

2013

Spare Parts & Tools
CATALOGUE



Campagnolo

PURE PERFORMANCE

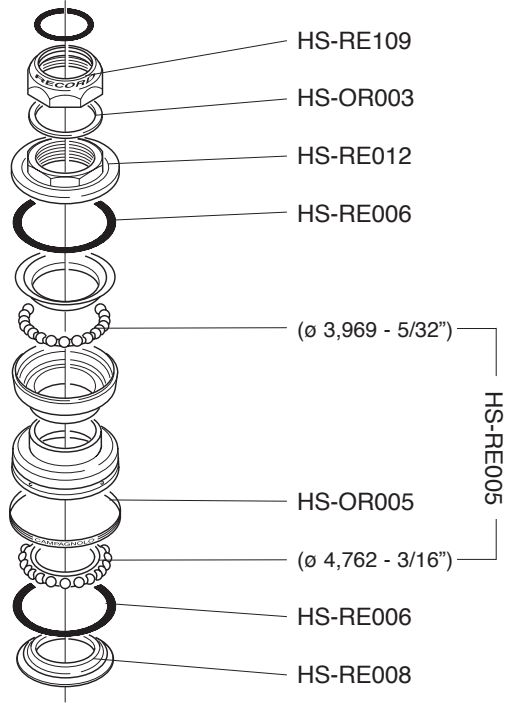

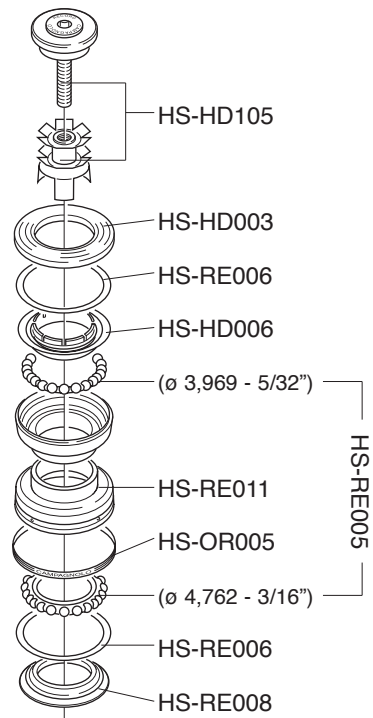
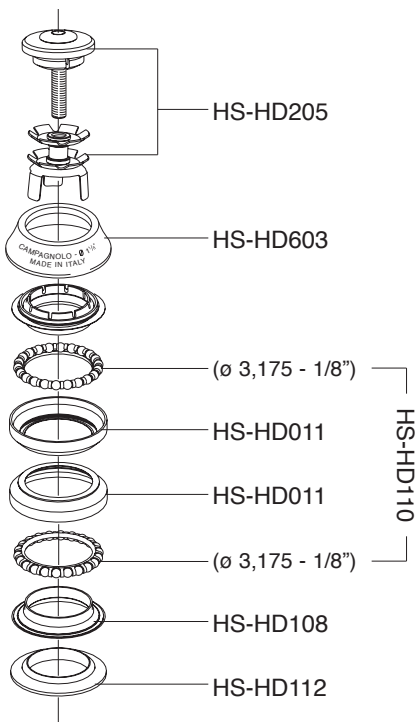
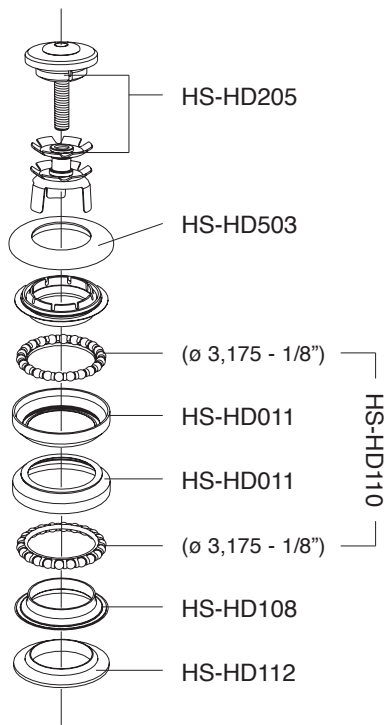

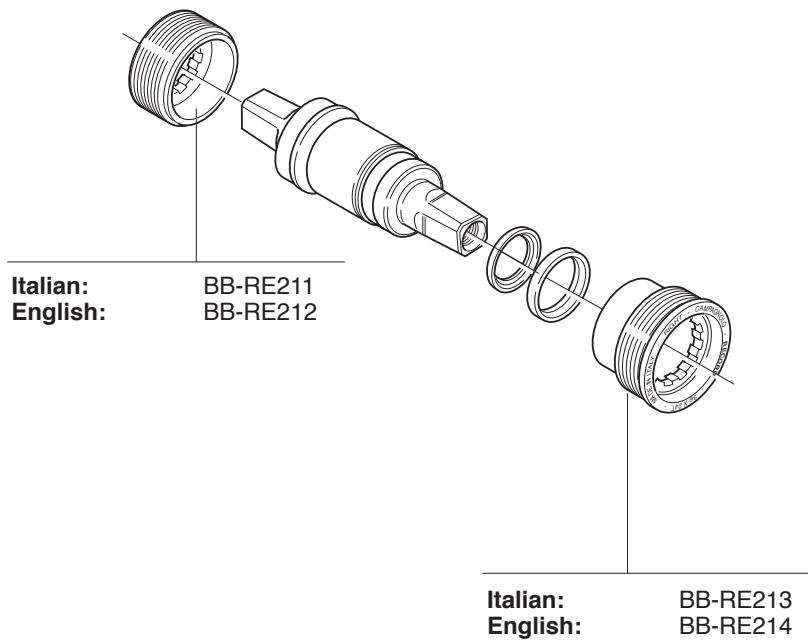

SUPER RECORD 11S

CARBON - ULTRA-TORQUE

		TITANIUM AXLE	STEEL AXLE
B	170 mm	FC-SR601	FC-SR811
	172,5 mm	FC-SR603	FC-SR813
	175 mm	FC-SR605	FC-SR815
C	Z39	FC-SR139*	
	Z42	FC-SR042*	
D	Z52 for 39	FC-SR152*	
	Z53 for 39	FC-SR153*	
	Z54 for 42	FC-SR054*	
	Z55 for 42	FC-SR055*	
Z39 + Z52 + FC-SR200		FC-SR092	
Z39 + Z53 + FC-SR200		FC-SR093	

FC-SR200
KIT VITI / SCREWS&NUTS
4 AA + 1 AB + 1 AC

FC-SR007
(ONLY for Titanium version)
FC-RE007
(ONLY for steel version)

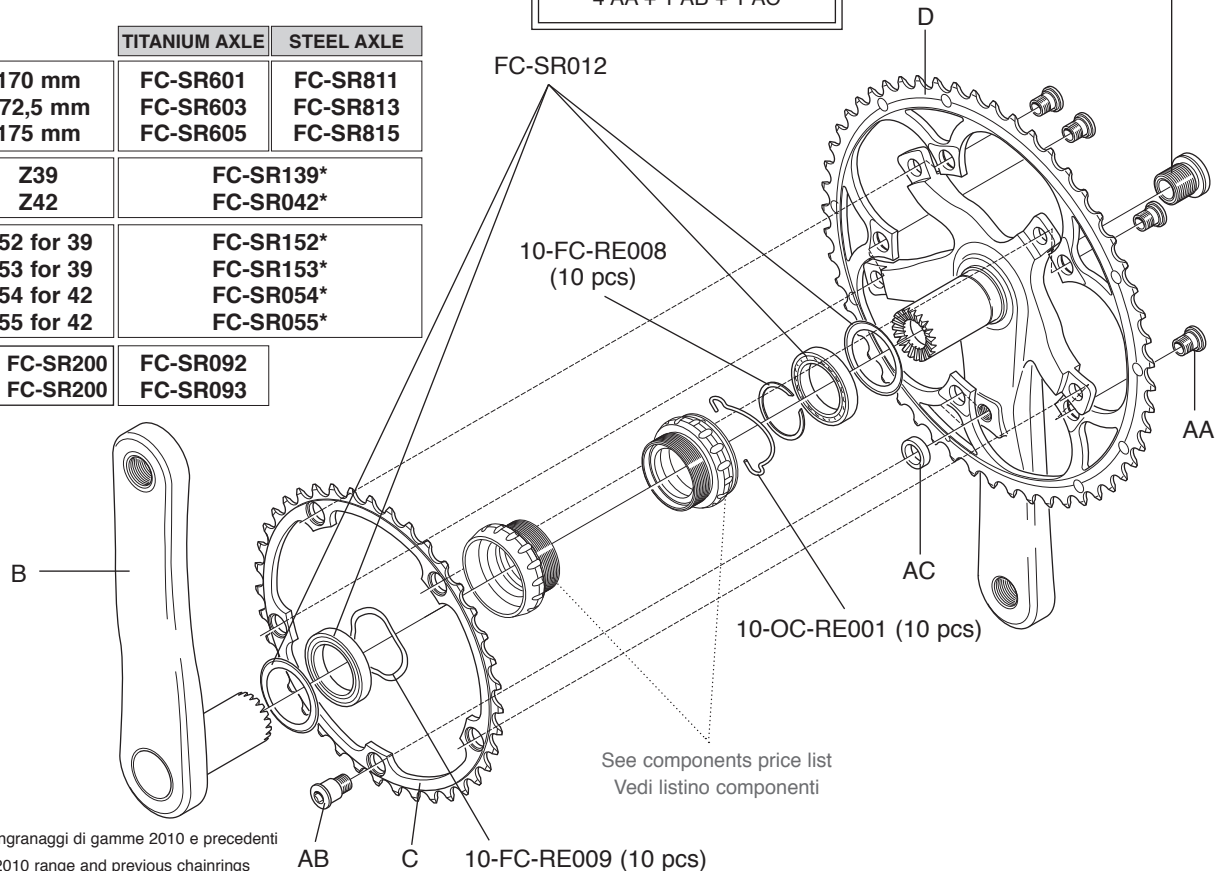

* non compatibili con ingranaggi di gamme 2010 e precedenti

* not compatible with 2010 range and previous chainrings

SUPER RECORD 11S CT

CARBON - ULTRA-TORQUE

**FC-SR200
KIT VITI / SCREWS&NUTS**

4 AA + 1 AB + 1 AC

FC-SR007
(ONLY for Titanium version)

B	170 mm 172,5 mm 175 mm	FC-SR601 FC-SR603 FC-SR605
C	Z34 Z36	FC-SR134* FC-SR036*
D	Z50 for 34 Z52 for 36	FC-SR250* FC-SR252*

* non compatibili con ingranaggi di gamme 2010 e precedenti

* not compatible with 2010 range and previous chainrings

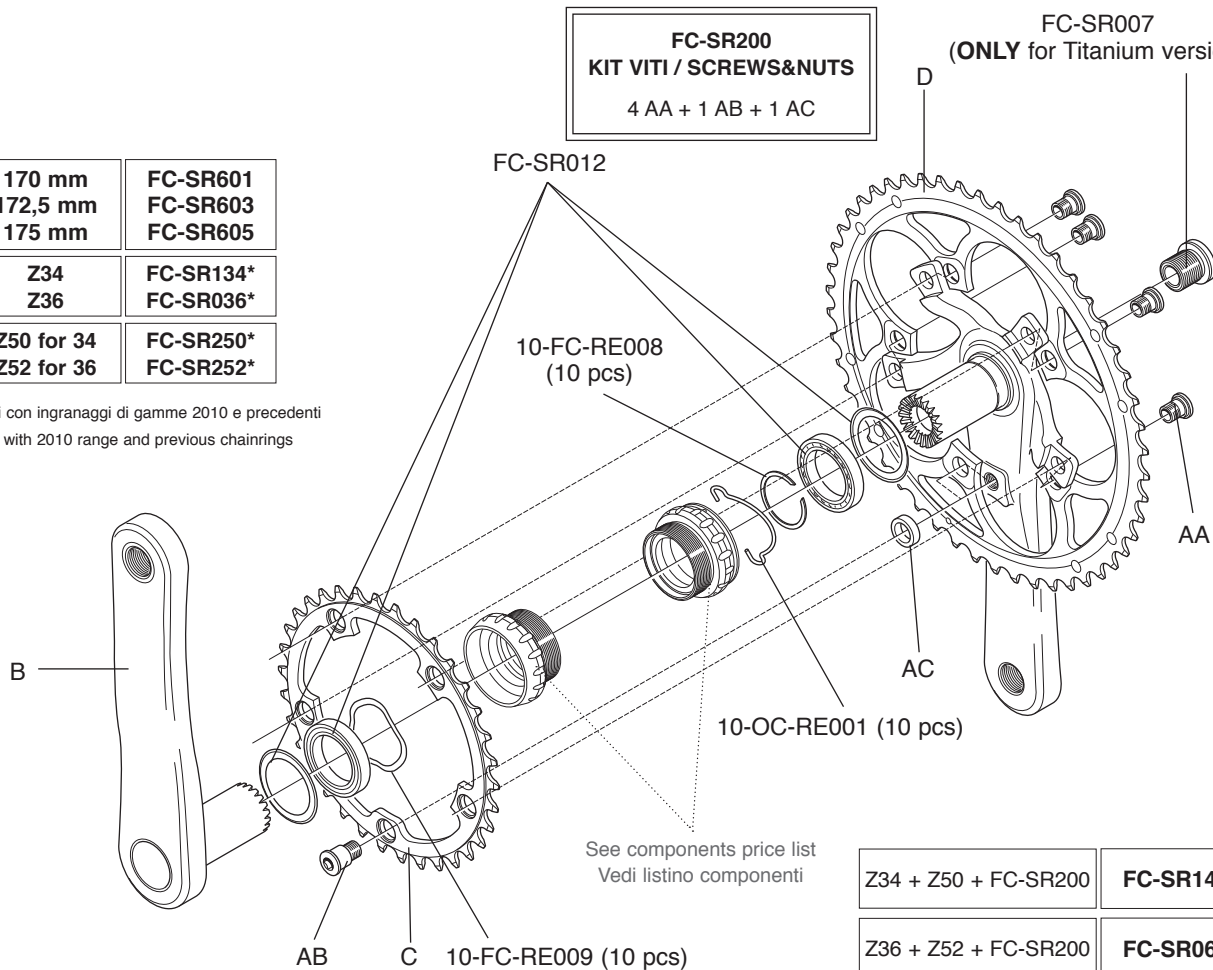

Z34 + Z50 + FC-SR200

FC-SR140

Z36 + Z52 + FC-SR200

FC-SR062

**FC-SR200
KIT VITI / SCREWS&NUTS**

4 AA + 1 AB + 1 AC

B	170 mm	FC-RE731
	172,5 mm	FC-RE733
	175 mm	FC-RE735
C	Z39	FC-SR139*
	Z42	FC-SR042*
D	Z52 for 39	FC-SR152*
	Z53 for 39	FC-SR153*
	Z54 for 42	FC-SR054*
	Z55 for 42	FC-SR055*
Z39 + Z52 + FC-SR200		FC-SR092
Z39 + Z53 + FC-SR200		FC-SR093

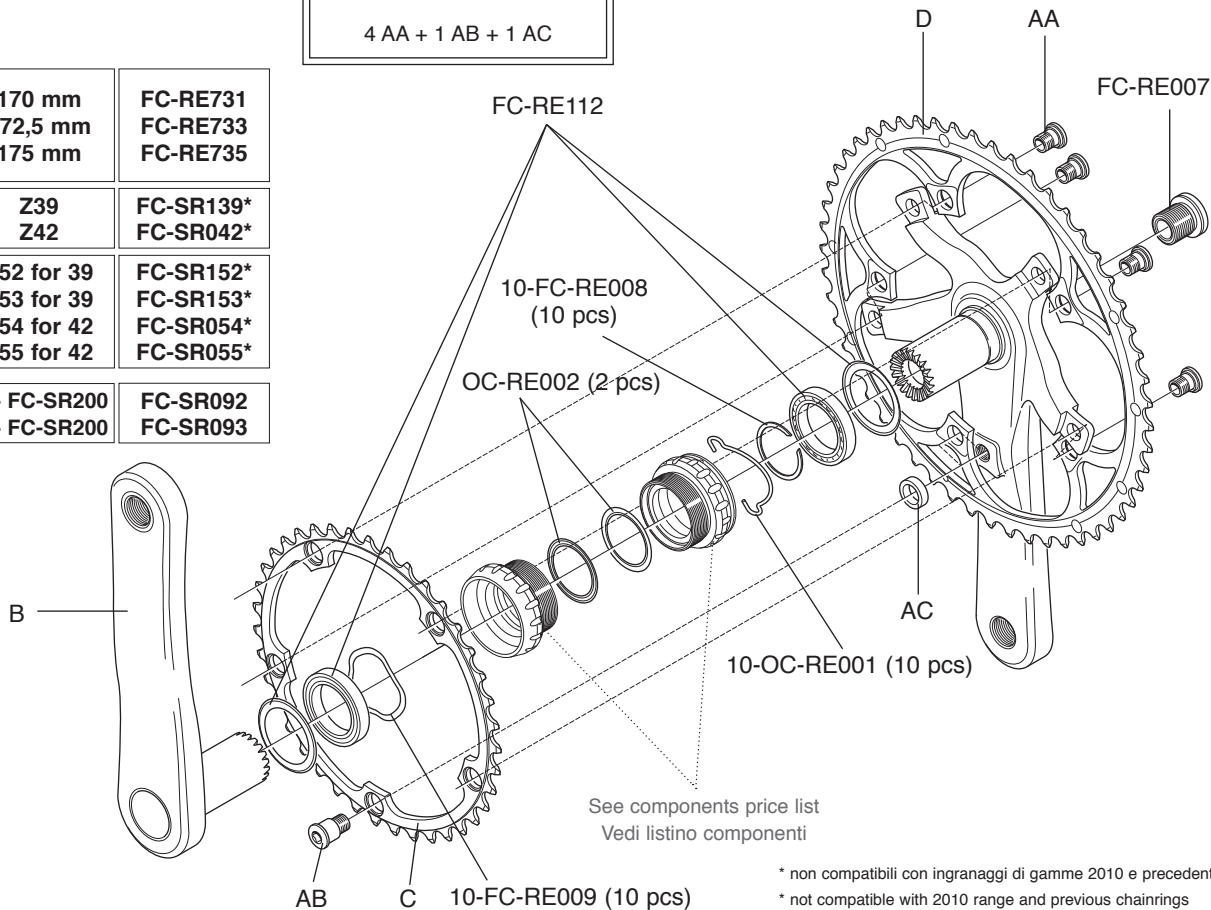

See components price list
Vedi listino componenti

* non compatibili con ingranaggi di gamme 2010 e precedenti

* not compatible with 2010 range and previous chainrings

B	170 mm 172,5 mm 175 mm	FC-RE731 FC-RE733 FC-RE735
C	Z34 Z36	FC-SR134* FC-SR036*
D	Z50 for 34 Z52 for 36	FC-SR250* FC-SR252*

* non compatibili con ingranaggi di gamme 2010 e precedenti

* not compatible with 2010 range and previous chainrings

**FC-SR200
KIT VITI / SCREWS&NUTS**

4 AA + 4 AB + 1 AC

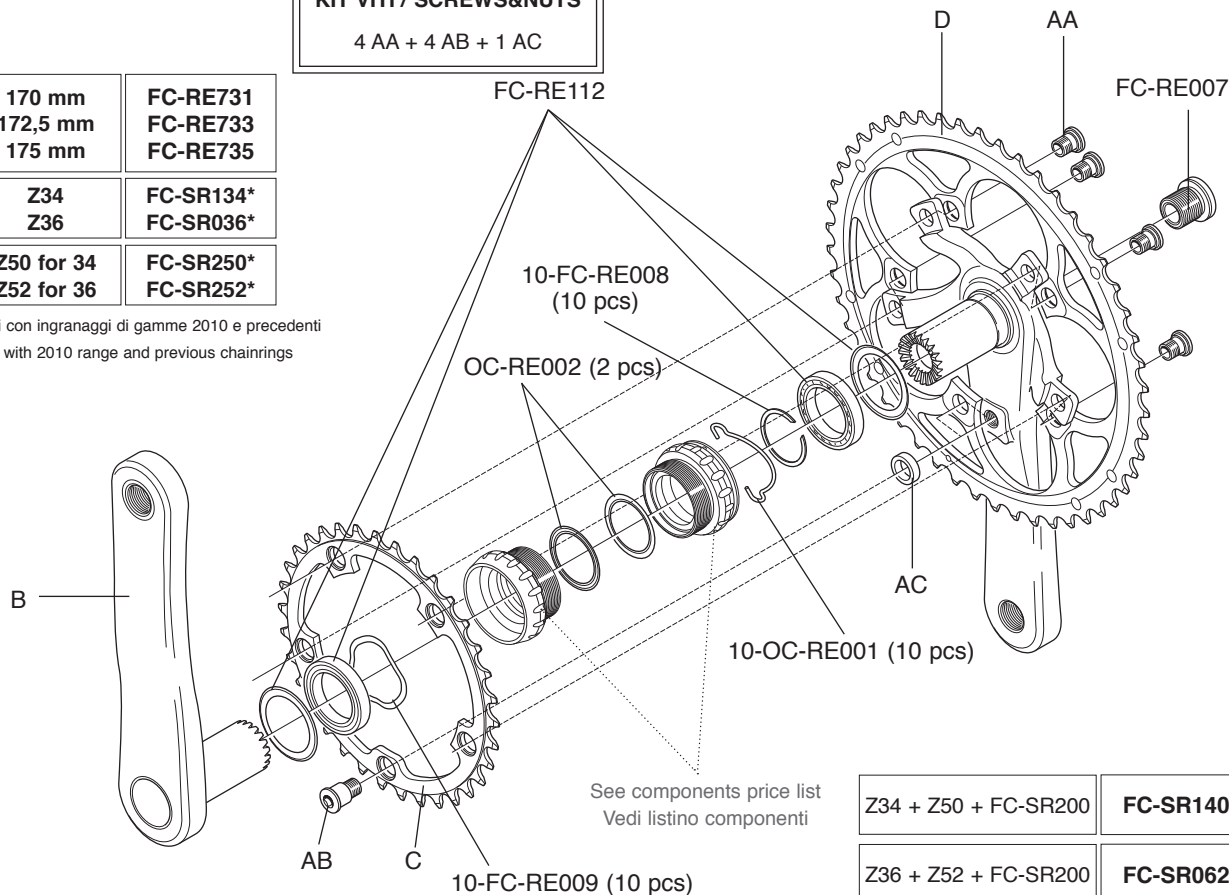

Z34 + Z50 + FC-SR200	FC-SR140
Z36 + Z52 + FC-SR200	FC-SR062

RECORD PISTA

B	165 mm	FC-PI465
	170 mm	FC-PI470

C	Z47	FC-PI047
	Z48	FC-PI048
	Z49	FC-PI049
	Z50	FC-PI050
	Z51	FC-PI051
	Z52	FC-PI052

FC-PI100
KIT VITI / SCREWS&NUTS
5 U + 5 V

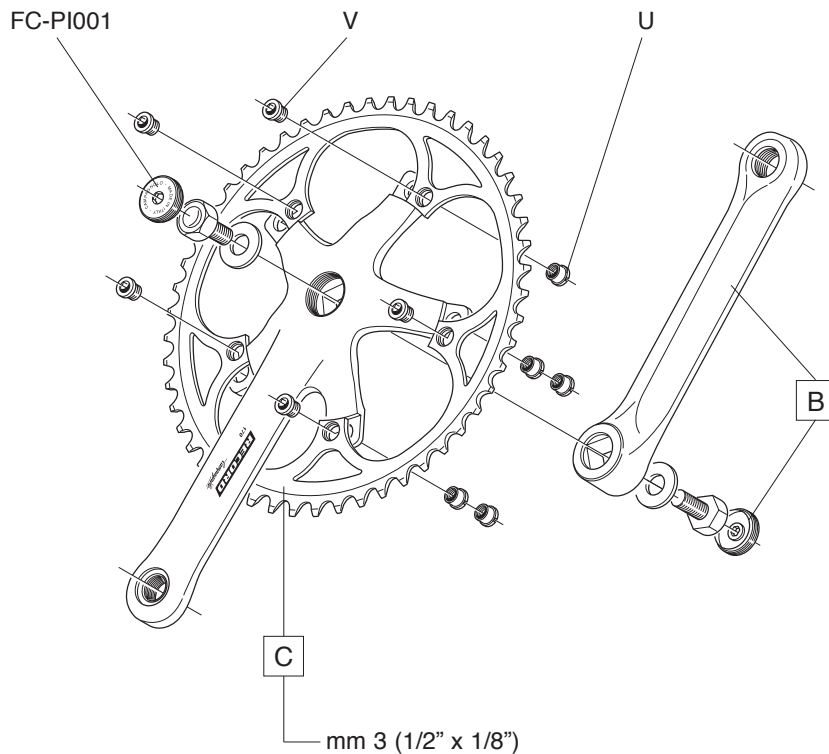

**FC-SR200
KIT VITI / SCREWS&NUTS**

4 AA + 1 AB + 1 AC

B	170 mm	FC-CH751
	172,5 mm	FC-CH753
	175 mm	FC-CH755

C	Z39	FC-SR139*
	Z42	FC-SR042*

D	Z52 for 39	FC-SR152*
	Z53 for 39	FC-SR153*
	Z54 for 42	FC-SR054*
	Z55 for 42	FC-SR055*

Z39 + Z52 + FC-SR200	FC-SR092
Z39 + Z53 + FC-SR200	FC-SR093

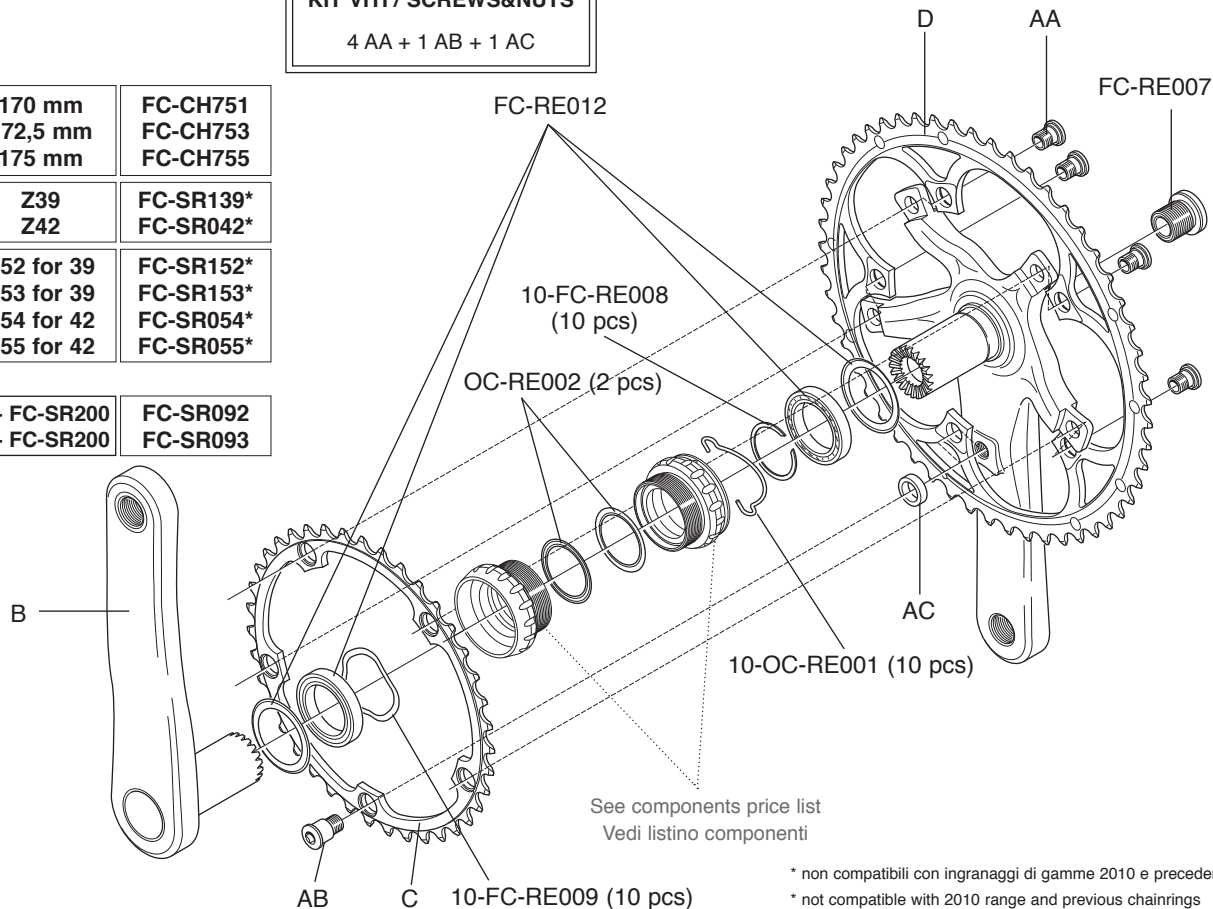

* non compatibili con ingranaggi di gamme 2010 e precedenti

* not compatible with 2010 range and previous chainrings

CHORUS 11S CT

CARBON - ULTRA-TORQUE

FC-SR200 KIT VITI / SCREWS&NUTS

4 AA + 1 AB + 1 AC

B	170 mm	FC-CH751
	172,5 mm	FC-CH753
	175 mm	FC-CH755
C	Z34	FC-SR134*
	Z36	FC-SR036*
D	Z50 for 34	FC-SR250*
	Z52 for 36	FC-SR252*

* non compatibili con ingranaggi di gamme 2010 e precedenti

* not compatible with 2010 range and previous chainrings

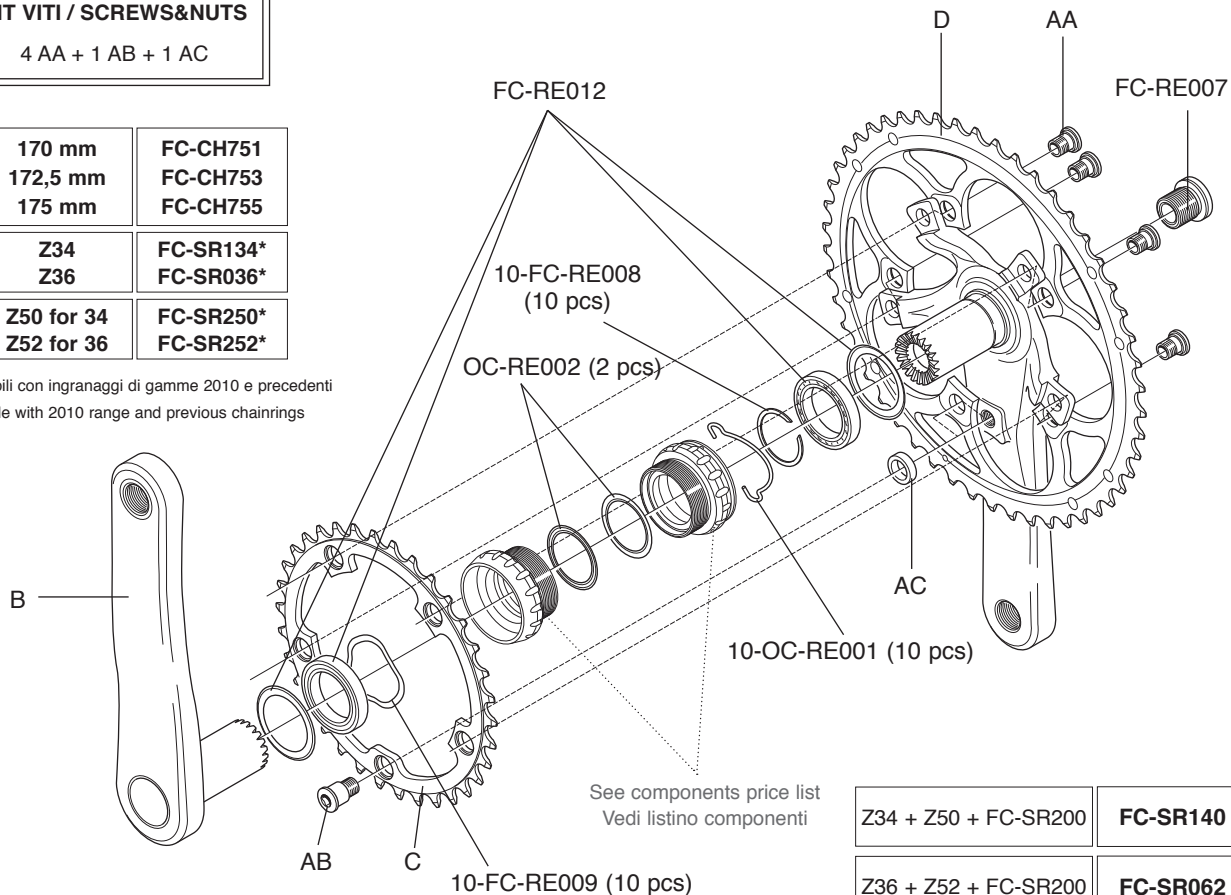

See components price list
Vedi listino componenti

Z34 + Z50 + FC-SR200

FC-SR140

Z36 + Z52 + FC-SR200

FC-SR062

ULTRA-TORQUE 11S

CARBON

FC-SR200
KIT VITI / SCREWS&NUTS

4 AA + 1 AB + 1 AC

B	165 mm	FC-11165C
----------	--------	-----------

C	Z39	FC-SR139*
	Z42	FC-SR042*

D	Z52 for 39	FC-SR152*
	Z53 for 39	FC-SR153*
	Z54 for 42	FC-SR054*
	Z55 for 42	FC-SR055*

Z39 + Z52 + FC-SR200	FC-SR092
Z39 + Z53 + FC-SR200	FC-SR093

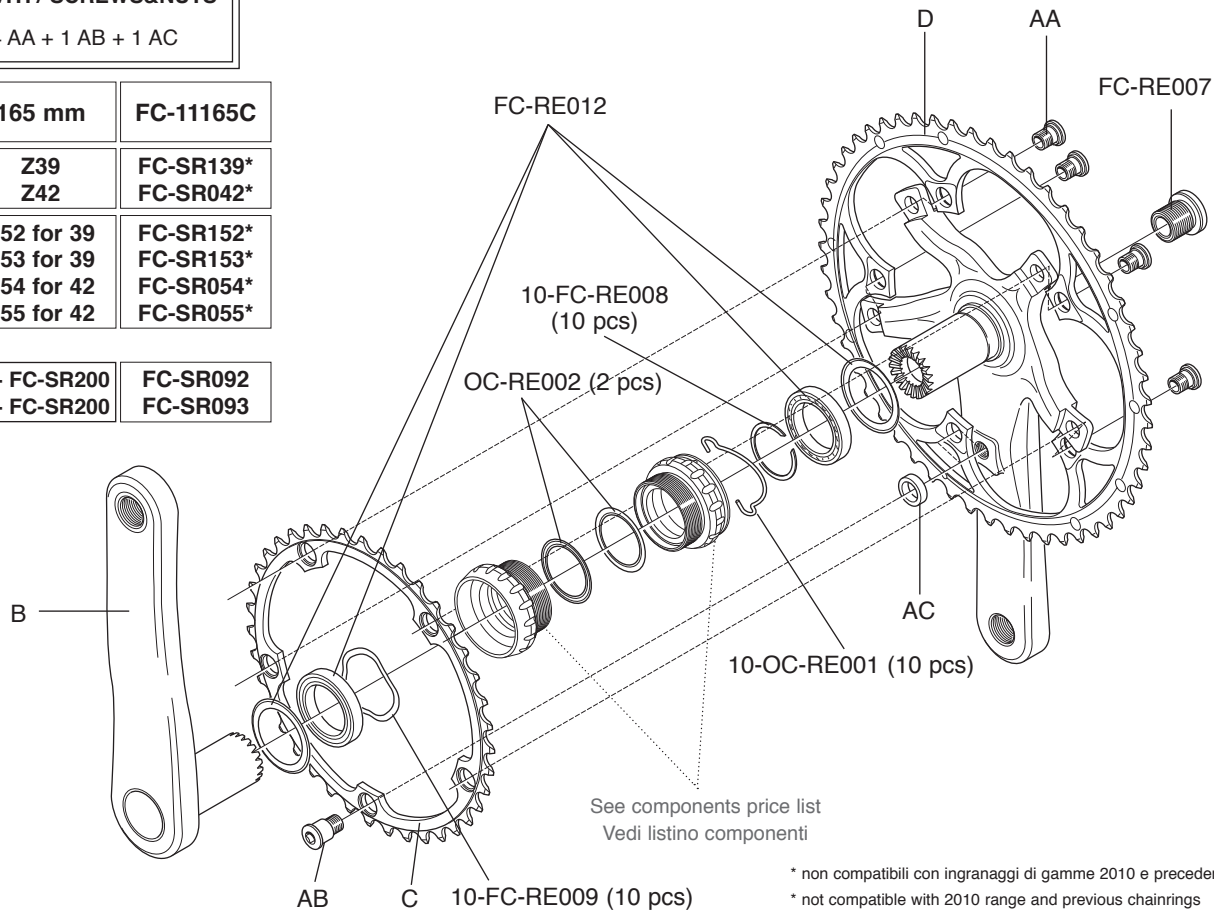

See components price list
Vedi listino componenti

* non compatibili con ingranaggi di gamme 2010 e precedenti

* not compatible with 2010 range and previous chainrings

ULTRA-TORQUE 11S CT

CARBON

FC-SR200 KIT VITI / SCREWS&NUTS

4 AA + 1 AB + 1 AC

B	165 mm	FC-11165C
C	Z34 Z36	FC-SR134* FC-SR036*
D	Z50 for 34 Z52 for 36	FC-SR250* FC-SR252*

* non compatibili con ingranaggi di gamme precedenti
* not compatible with previous ranges chainrings

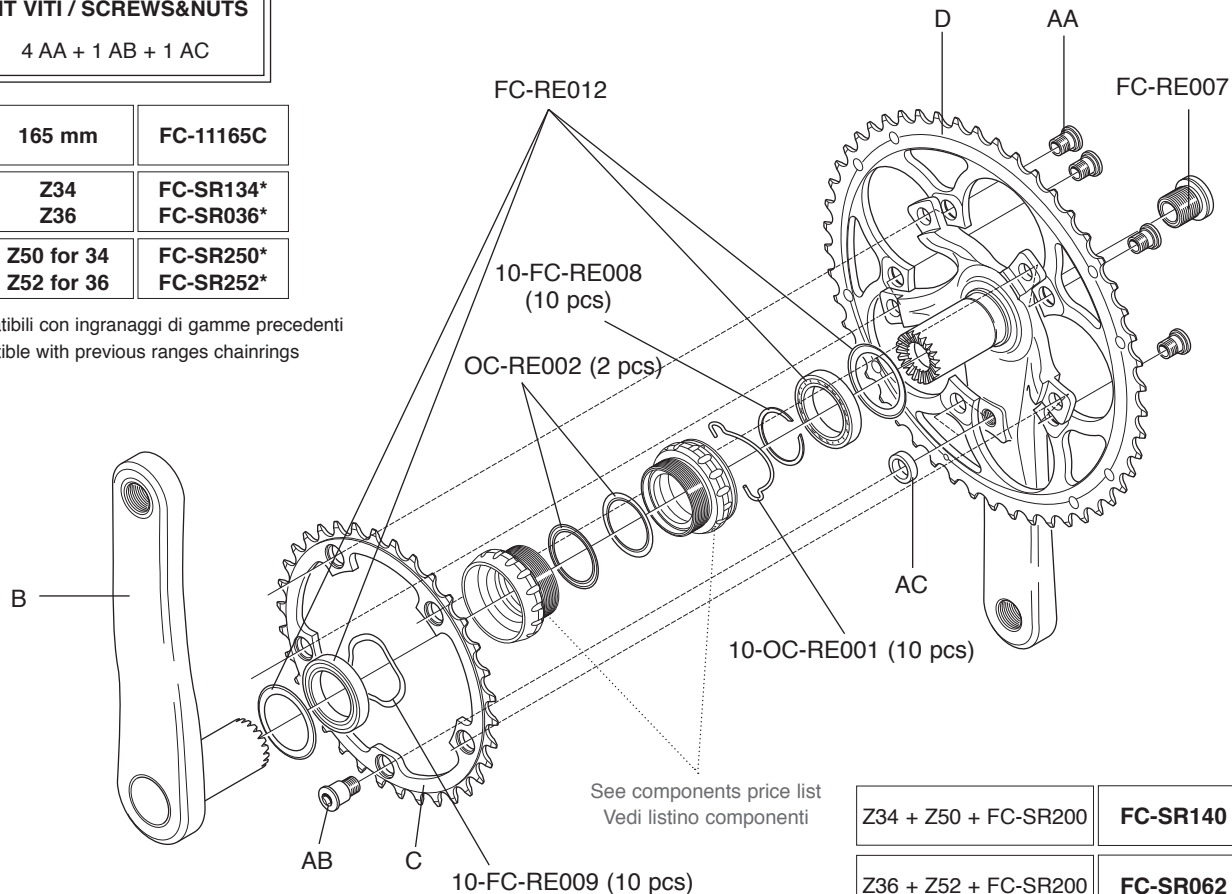

See components price list
Vedi listino componenti

Z34 + Z50 + FC-SR200

FC-SR140

Z36 + Z52 + FC-SR200

FC-SR062

FC-AT300
KIT VITI / SCREWS&NUTS
 4 DA + 4 DB + 1 DC + 1 DD

B	165 mm 170 mm 172,5 mm 175 mm	FC-AT165C FC-AT763 FC-AT765 FC-AT767
C	Z39	FC-AT139
D	Z52 for 39 Z53 for 39	FC-AT652 FC-AT653

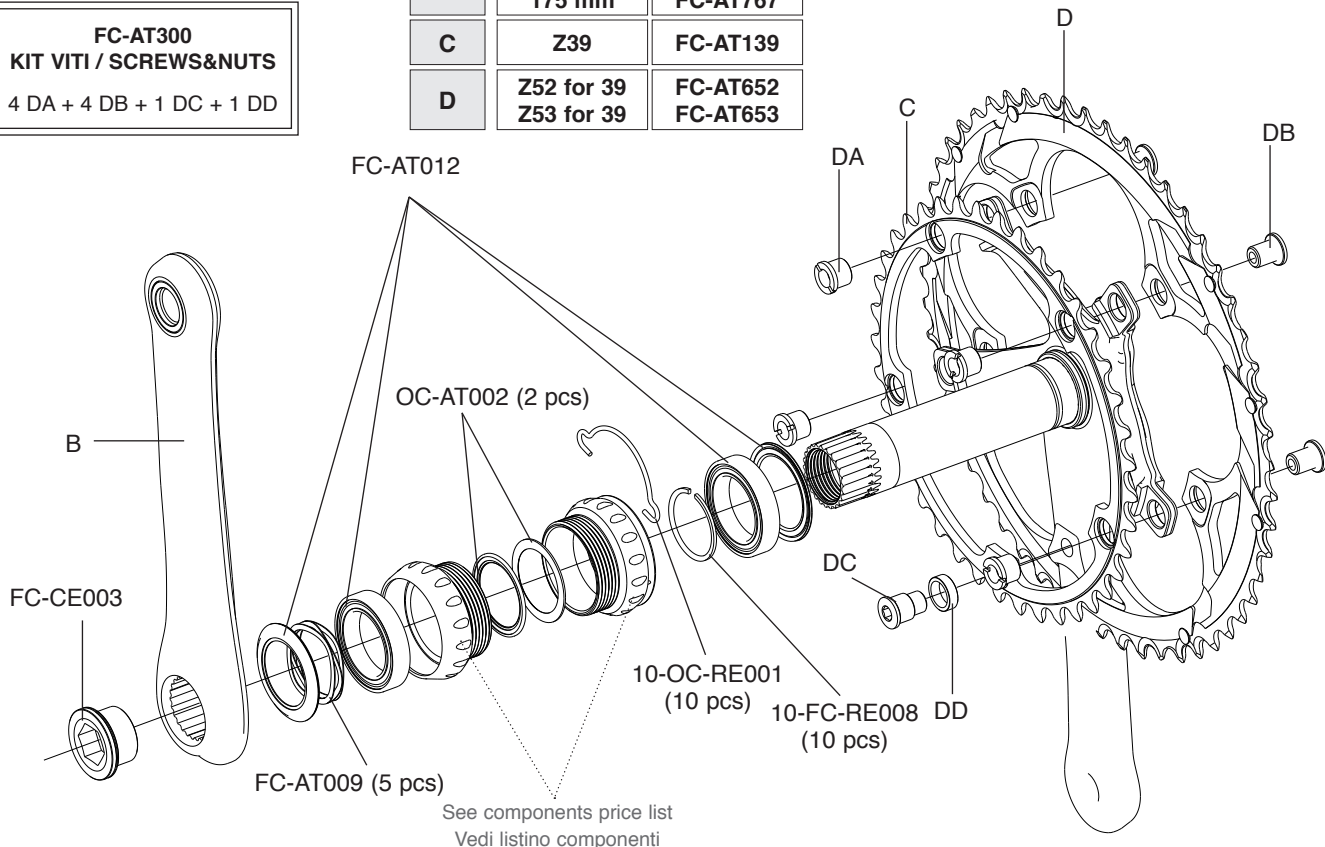

ATHENA 11S CT

CARBON - POWER-TORQUE

B	165mm	FC-AT165C
	170 mm	FC-AT763
	172,5 mm	FC-AT765
	175 mm	FC-AT767
C	Z34	FC-AT134
	Z36	FC-AT036
D	Z50 for 34	FC-AT450
	Z52 for 36	FC-AT852

FC-AT300
KIT VITI / SCREWS&NUTS
 4 DA + 4 DB + 1 DC + 1 DD

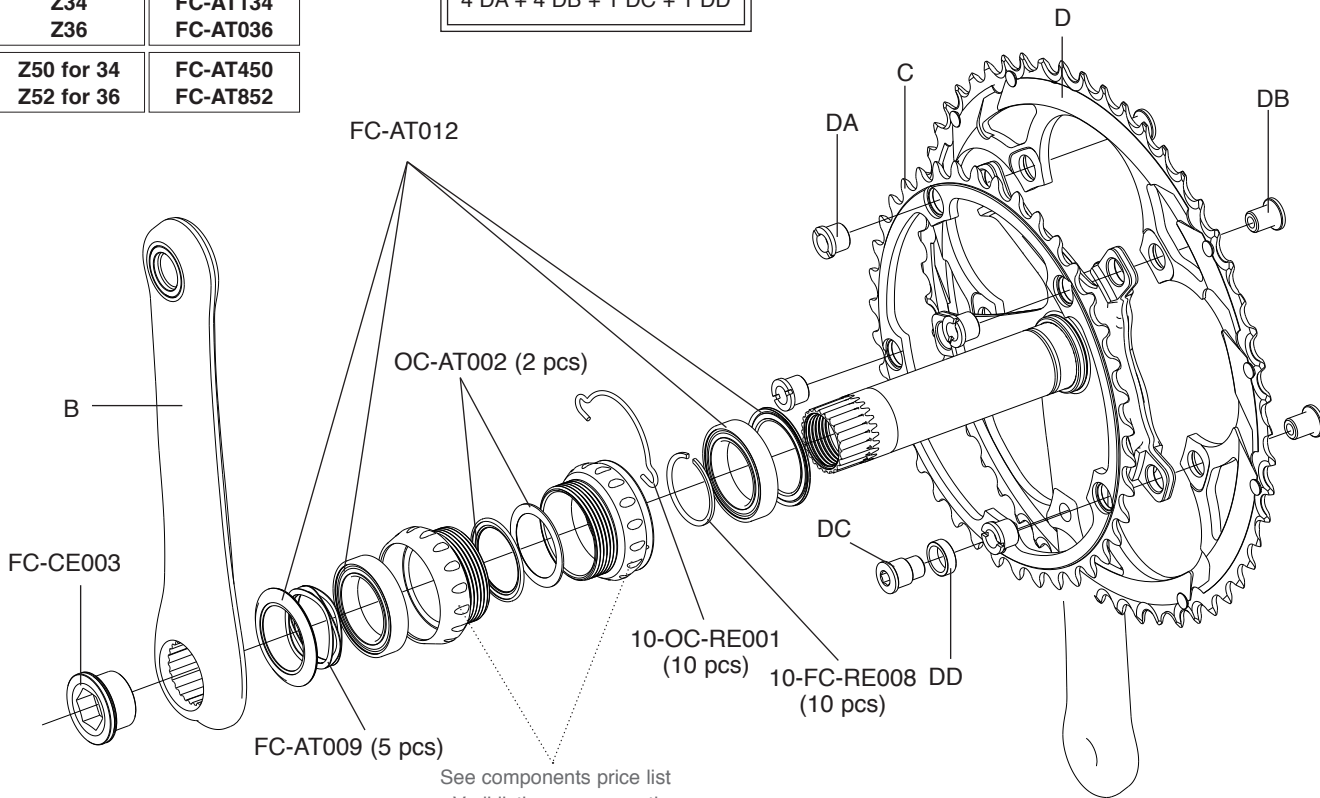

See components price list
 Vedi listino componenti

		SILVER	BLACK
B	170 mm	FC-AT935	FC-ATB170
	172,5 mm	FC-AT937	FC-ATB172
	175 mm	FC-AT939	FC-ATB175
C	Z39	FC-AT239	FC-AT139
D	Z52 for 39	FC-AT752	FC-AT652
	Z53 for 39	FC-AT353	FC-AT653

FC-AT200 (SILVER) - FC-AT200B (BLACK)
KIT VITI / SCREWS&NUTS

4 DA + 4 DB + 1 DC + 1 DD

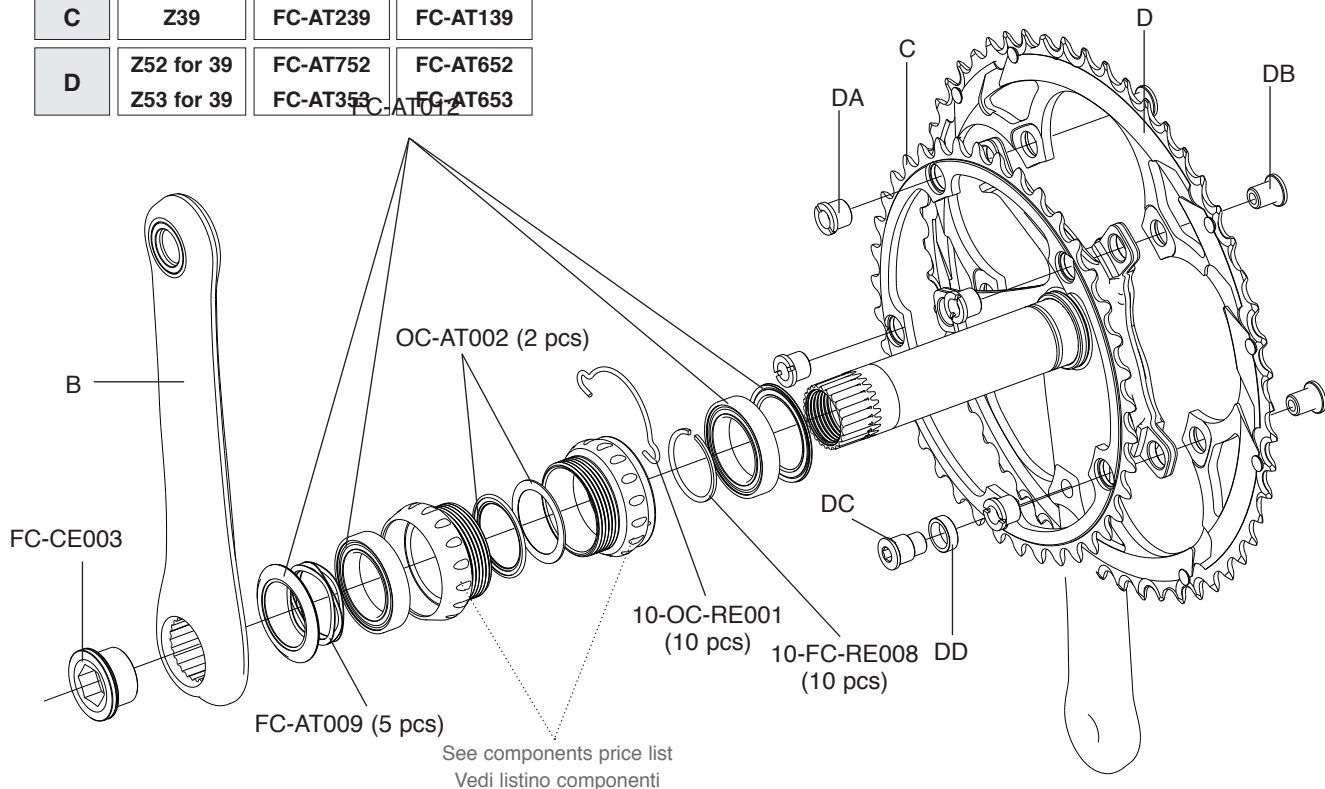

ATHENA 11S CT

ALUMINIUM - POWER-TORQUE

		SILVER	BLACK
B	170 mm	FC-AT935	FC-ATB170
	172,5 mm	FC-AT937	FC-ATB172
	175 mm	FC-AT939	FC-ATB175
C	Z34	FC-AT234	FC-AT134
	Z36	not available	FC-AT036
D	Z50 for 34	FC-AT550	FC-AT450
	Z52 for 36	not available	FC-AT852

FC-AT200 (SILVER) - FC-AT200B (BLACK)
KIT VITI / SCREWS&NUTS

4 DA + 4 DB + 1 DC + 1 DD

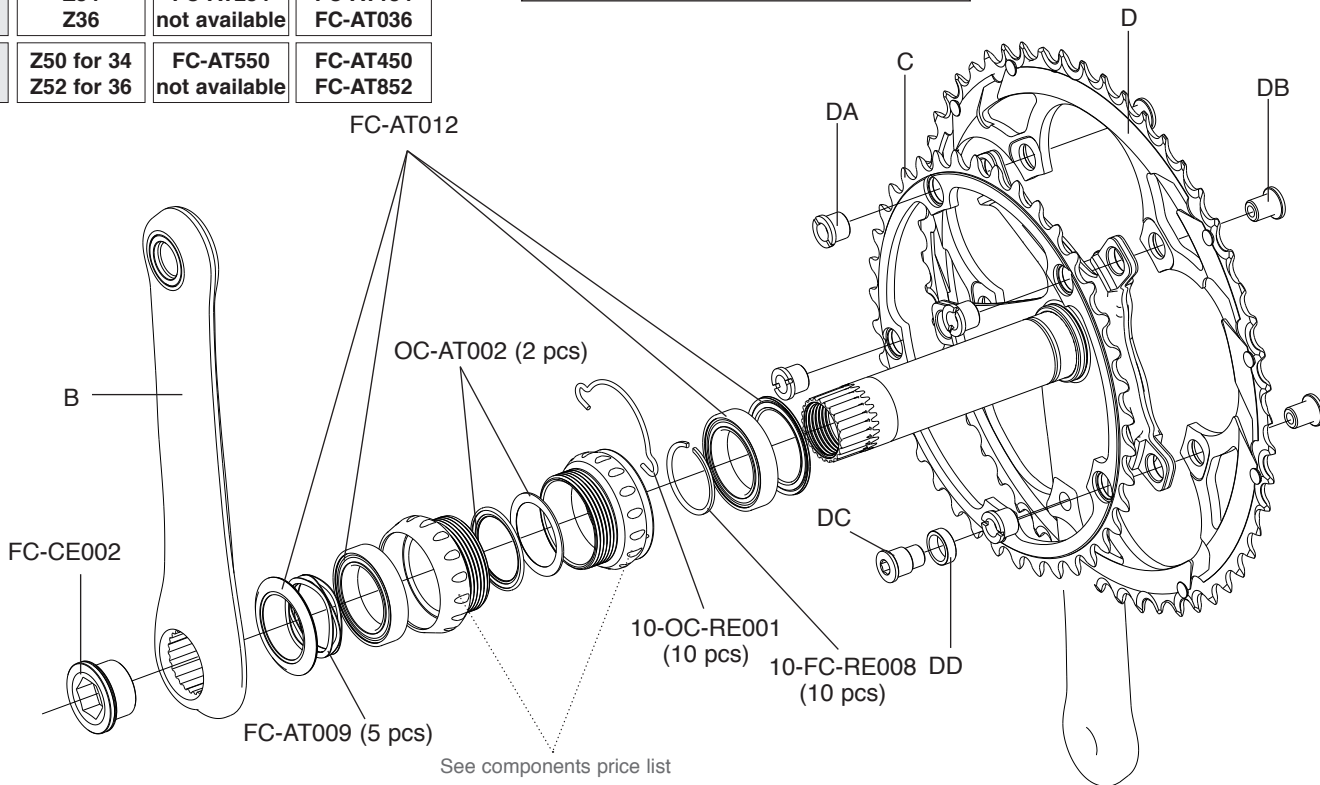

See components price list
 Vedi listino componenti

ATHENA TRIPLE 11S

ALUMINIUM - POWER-TORQUE

		SILVER	BLACK
B	170 mm	FC-ATS089	FC-ATB087
	172,5 mm	FC-ATS093	FC-ATB091
	175 mm	FC-ATS097	FC-ATB095
C	Z30	FC-ATS030	FC-ATB030
D	Z39	FC-ATS039	FC-ATB039
E	Z52	FC-ATS052	FC-ATB052

**FC-AT400 (BLACK/SILVER)
KIT VITI / SCREWS&NUTS**
9 AA + 6 AC + 1 AB

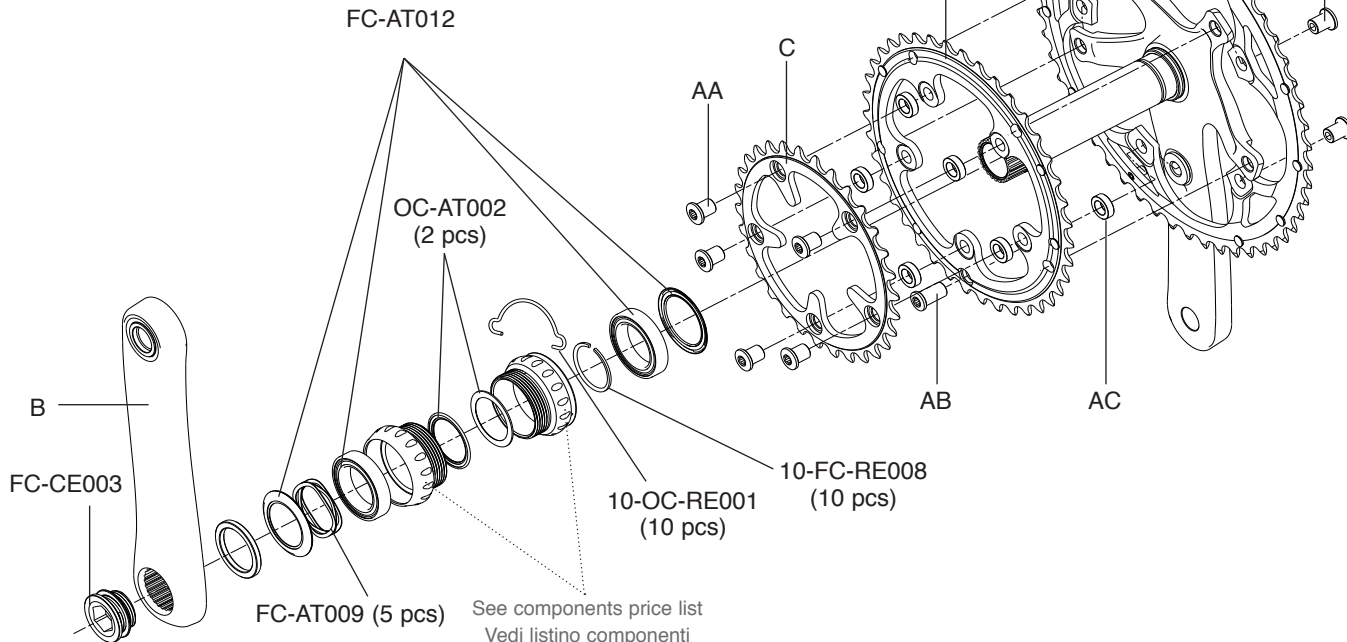

CENTAUR 10S

CARBON - POWER-TORQUE

		BLACK	BLACK & RED
B	165mm	FC-CE165C	FC-CERB165C
	170 mm	FC-CE775	FC-CERB170C
	172,5 mm	FC-CE777	FC-CERB172C
	175 mm	FC-CE779	FC-CERB175C
C	Z39	FC-CE239	
D	Z52 for 39 Z53 for 39	FC-CE452 FC-CE453	

FC-AT300 (BLACK) / FC-CE200R (BLACK&RED)
KIT VITI / SCREWS&NUTS
 4 DA + 4 DB + 1 DC + 1 DD

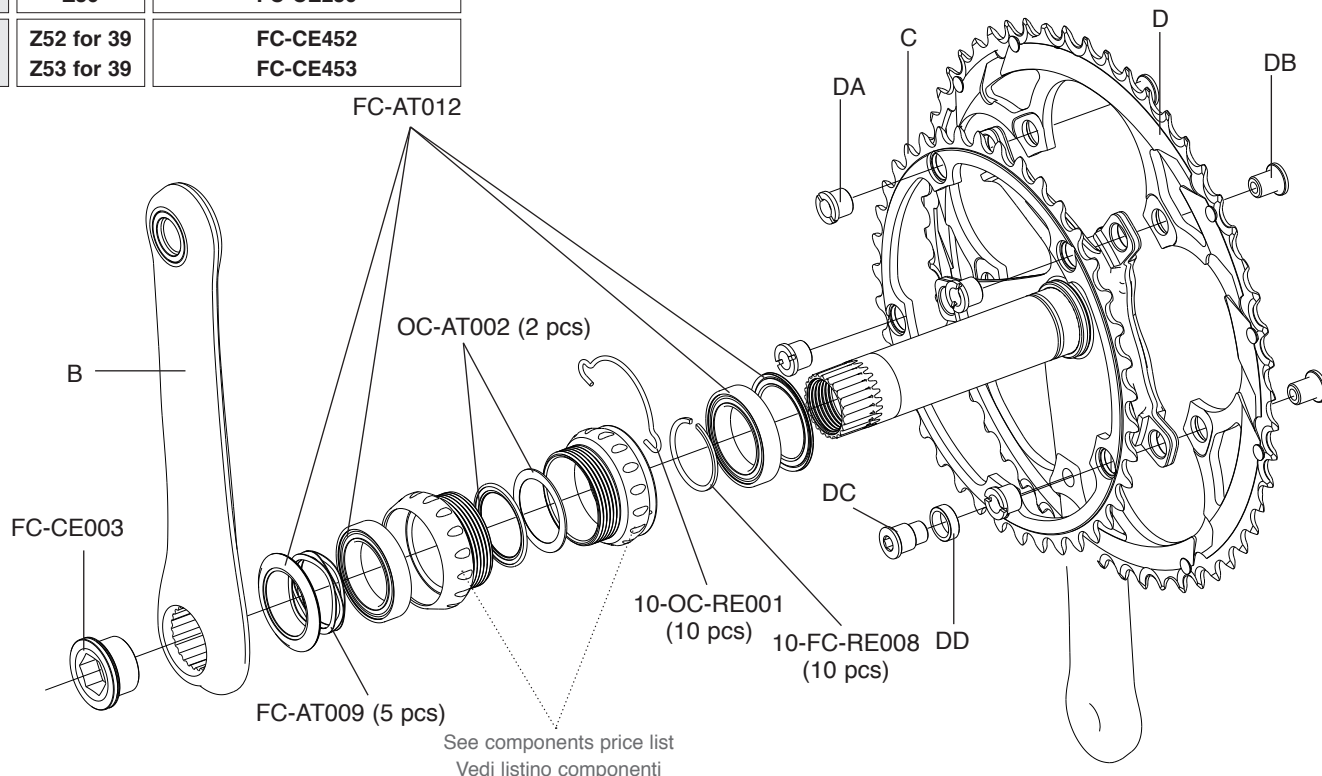

CENTAUR 10S CT

CARBON - POWER-TORQUE

		BLACK	BLACK & RED
B	165mm	FC-CE165C	FC-CERB165C
	170 mm	FC-CE775	FC-CERB170C
	172,5 mm	FC-CE777	FC-CERB172C
	175 mm	FC-CE779	FC-CERB175C
C	Z34	FC-CE234	
D	Z50 for 34	FC-CE650	

**FC-AT300 (BLACK) / FC-CE200R (BLACK&RED)
KIT VITI / SCREWS&NUTS**

4 DA + 4 DB + 1 DC + 1 DD

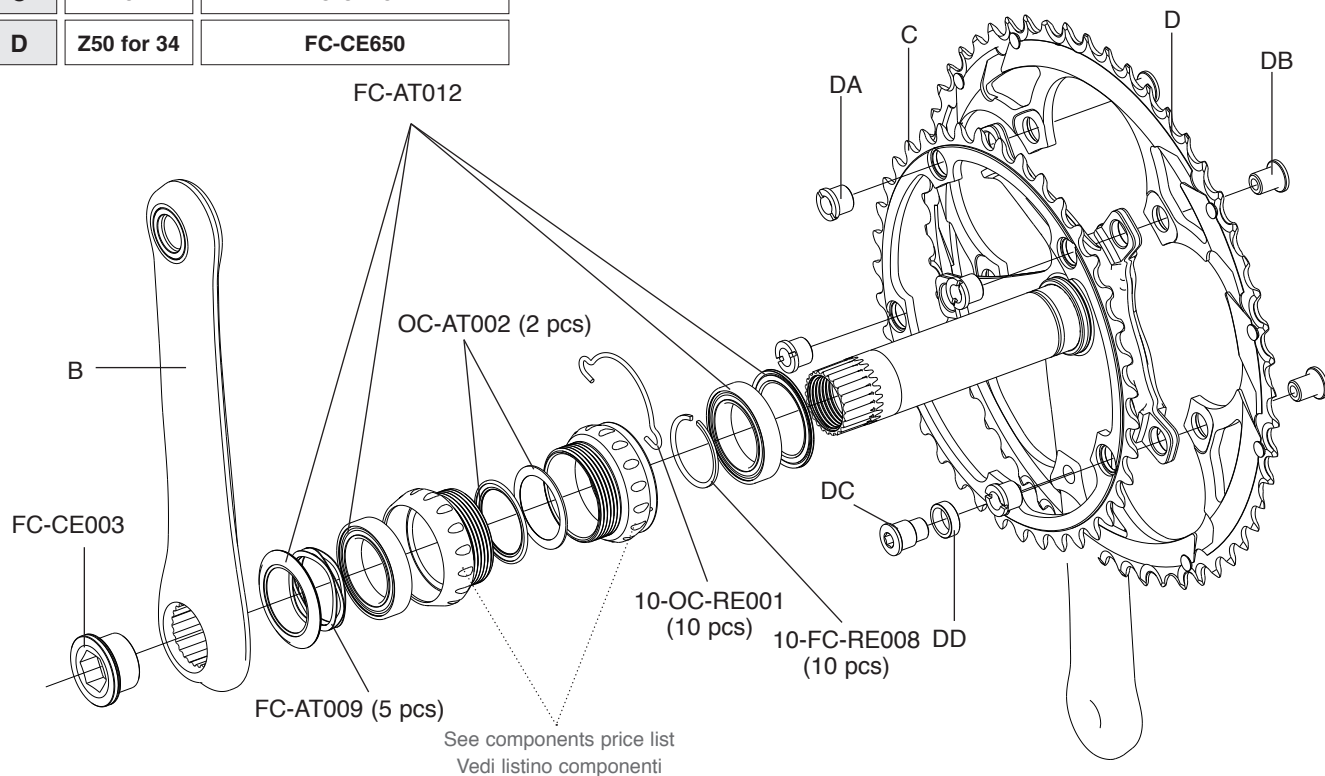

See components price list
Vedi listino componenti

CENTAUR 10S

ALUMINIUM - POWER-TORQUE

		BLACK	BLACK & RED
B	170 mm	FC-CEB170	FC-CEBR170
	172,5 mm	FC-CEB172	FC-CEBR172
	175 mm	FC-CEB175	FC-CEBR175
C	Z39	FC-CE239	
D	Z52 for 39 Z53 for 39	FC-CE452 FC-CE453	

FC-AT300 (BLACK) / FC-CE100R (BLACK&RED)
KIT VITI / SCREWS&NUTS
 4 DA + 4 DB + 1 DC + 1 DD

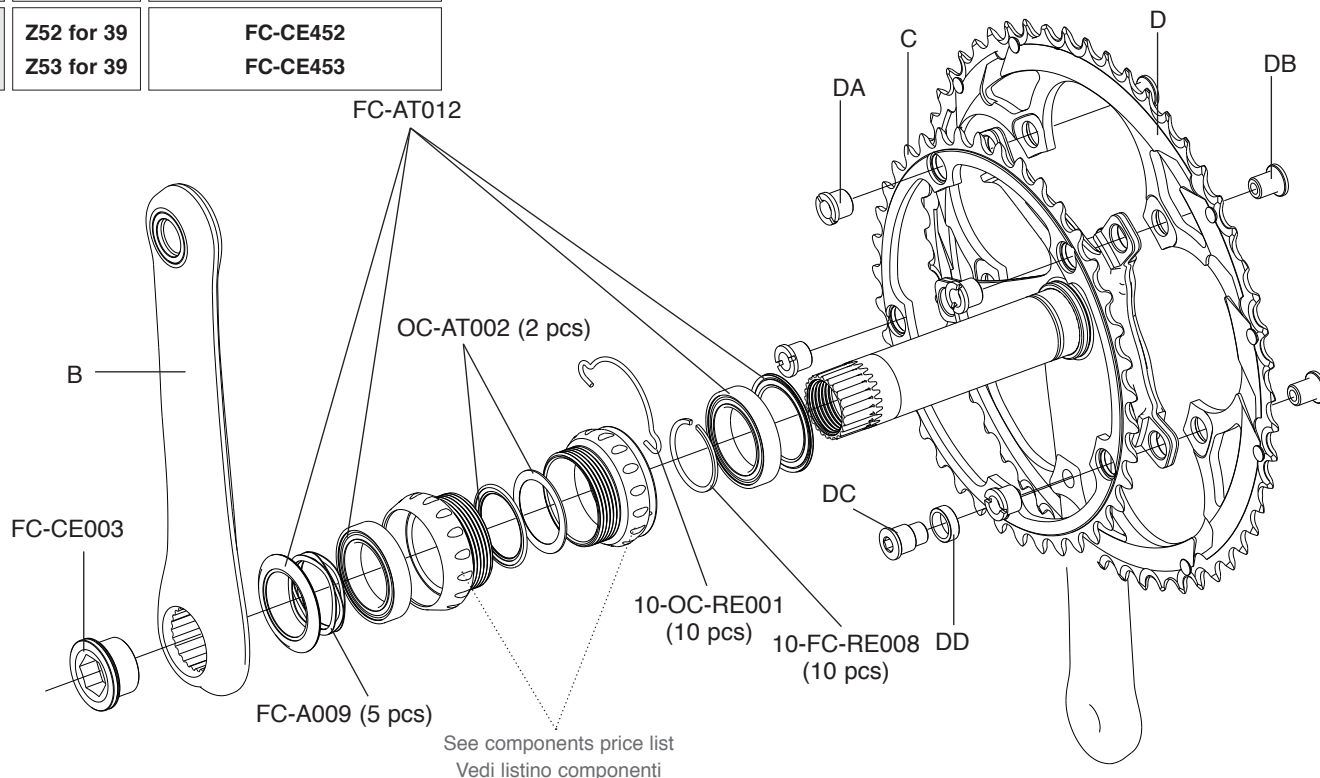

See components price list
 Vedi listino componenti

CENTAUR 10S CT

ALUMINIUM - POWER-TORQUE

		BLACK	BLACK & RED
B	170 mm	FC-CEB170	FC-CERB170
	172,5 mm	FC-CEB172	FC-CERB172
	175 mm	FC-CEB175	FC-CERB175
C	Z34	FC-CE334	
D	Z50 for 34	FC-CE650	

FC-AT300 (BLACK) / FC-CE100R (BLACK&RED)
KIT VITI / SCREWS&NUTS
 4 DA + 4 DB + 1 DC + 1 DD

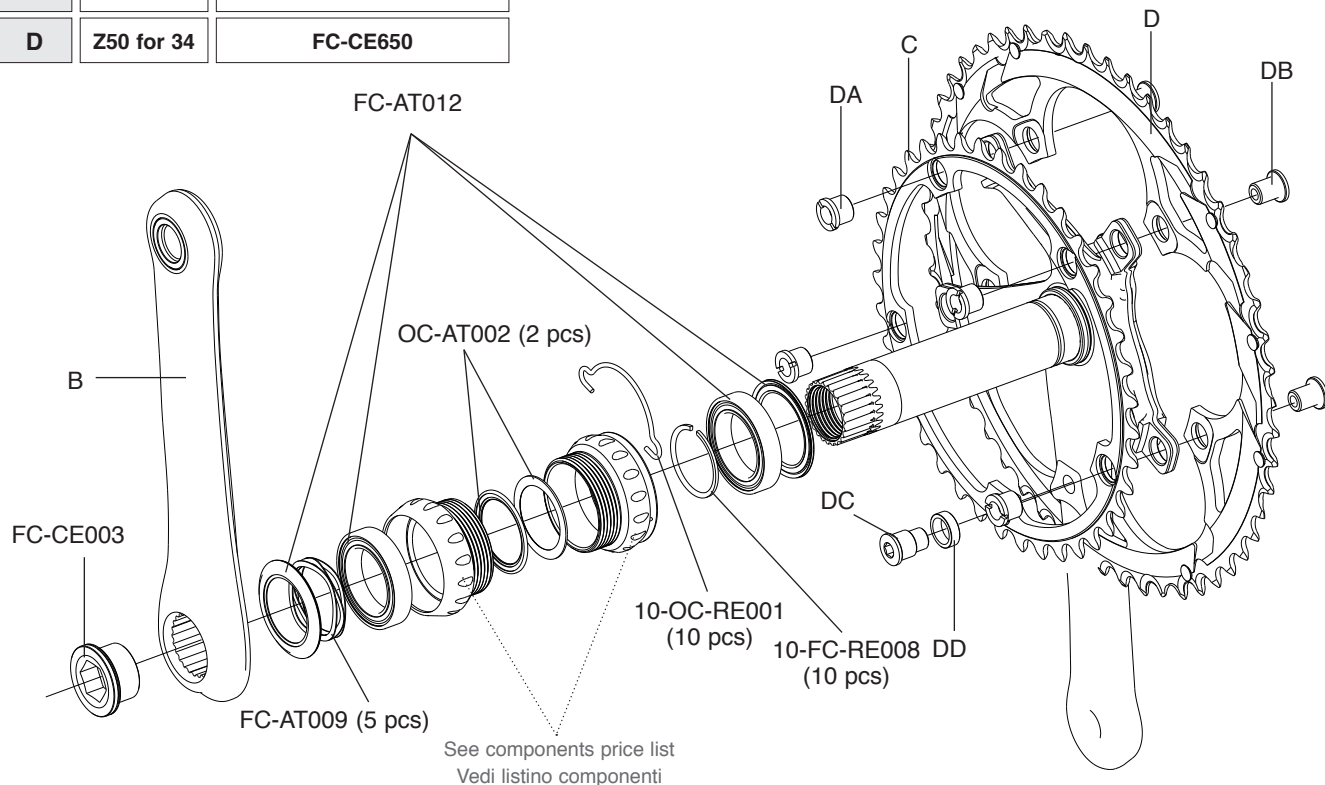

See components price list
 Vedi listino componenti

CENTAUR TRIPLE 10S

ALUMINIUM - POWER-TORQUE

	BLACK	B&R
--	-------	-----

B	170 mm	FC-CEB098	FC-CEBR101
	172,5 mm	FC-CEB099	FC-CEBR102
	175 mm	FC-CEB100	FC-CEBR103
C	Z30	FC-CEB030	
D	Z39	FC-CEB039	
E	Z50	FC-CEB050	
	Z52	FC-CEB052	

FC-AT400 (BLACK) - FC-CE300R (B&R)
KIT VITI / SCREWS&NUTS

9 AA + 6 AC + 1 AB

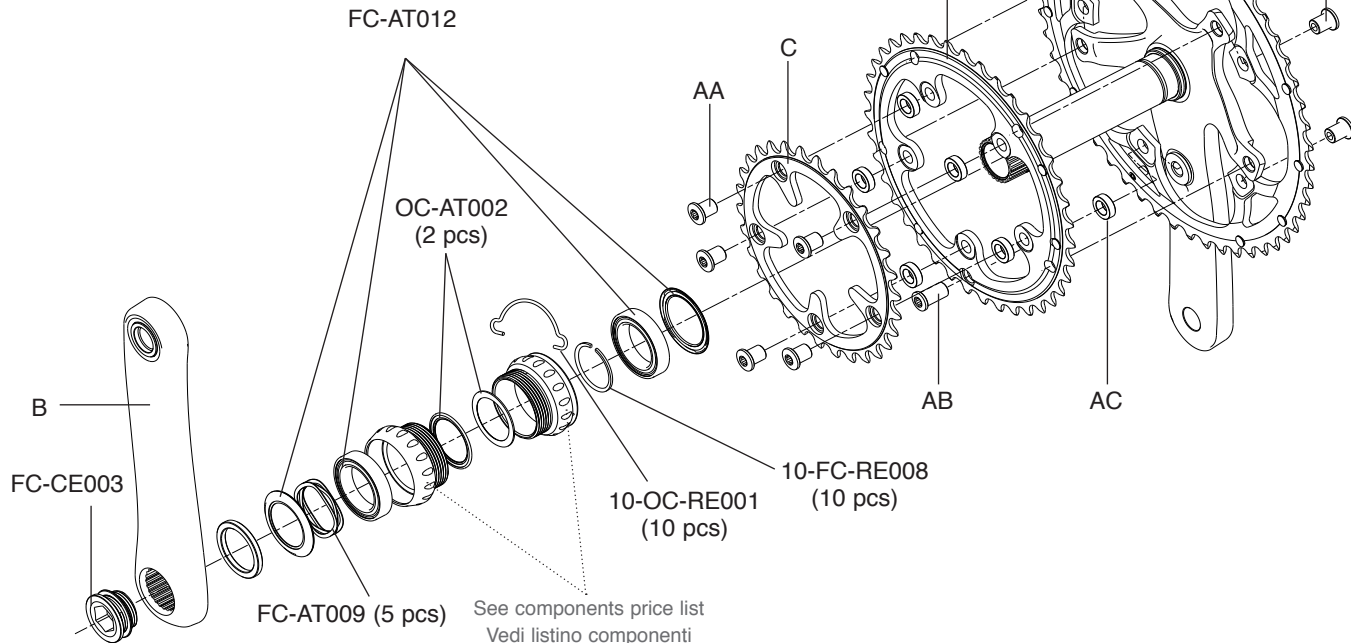

		BLACK	SILVER
B	170 mm	FC-VL571	FC-VL945
	172,5 mm	FC-VL573	FC-VL947
	175 mm	FC-VL575	FC-VL949
C	Z39	FC-VL339	FC-VL439
D	Z52 for 39	FC-CE252	FC-VL652
	Z53 for 39	FC-CE253	FC-VL553

FC-AT300
KIT VITI / SCREWS&NUTS
 4 DA + 4 DB + 1 DC + 1 DD

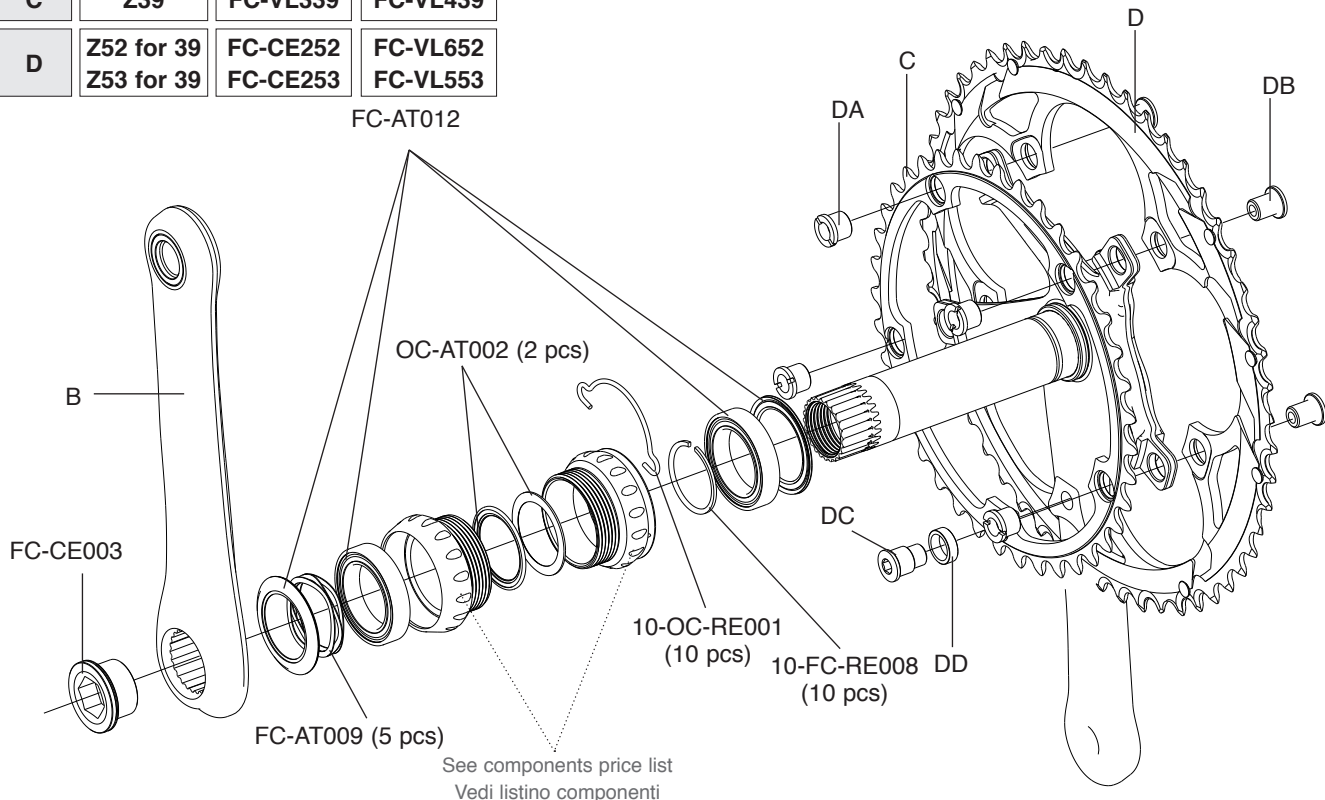

VELOCE 10S CT

ALUMINIUM - POWER-TORQUE

		BLACK	SILVER
B	170 mm	FC-VL571	FC-VL945
	172,5 mm	FC-VL573	FC-VL947
	175 mm	FC-VL575	FC-VL949
C	Z34	FC-VL434	FC-VL534
D	Z50 for 34	FC-CE450	FC-VL450

FC-AT300
KIT VITI / SCREWS&NUTS
 4 DA + 4 DB + 1 DC + 1 DD

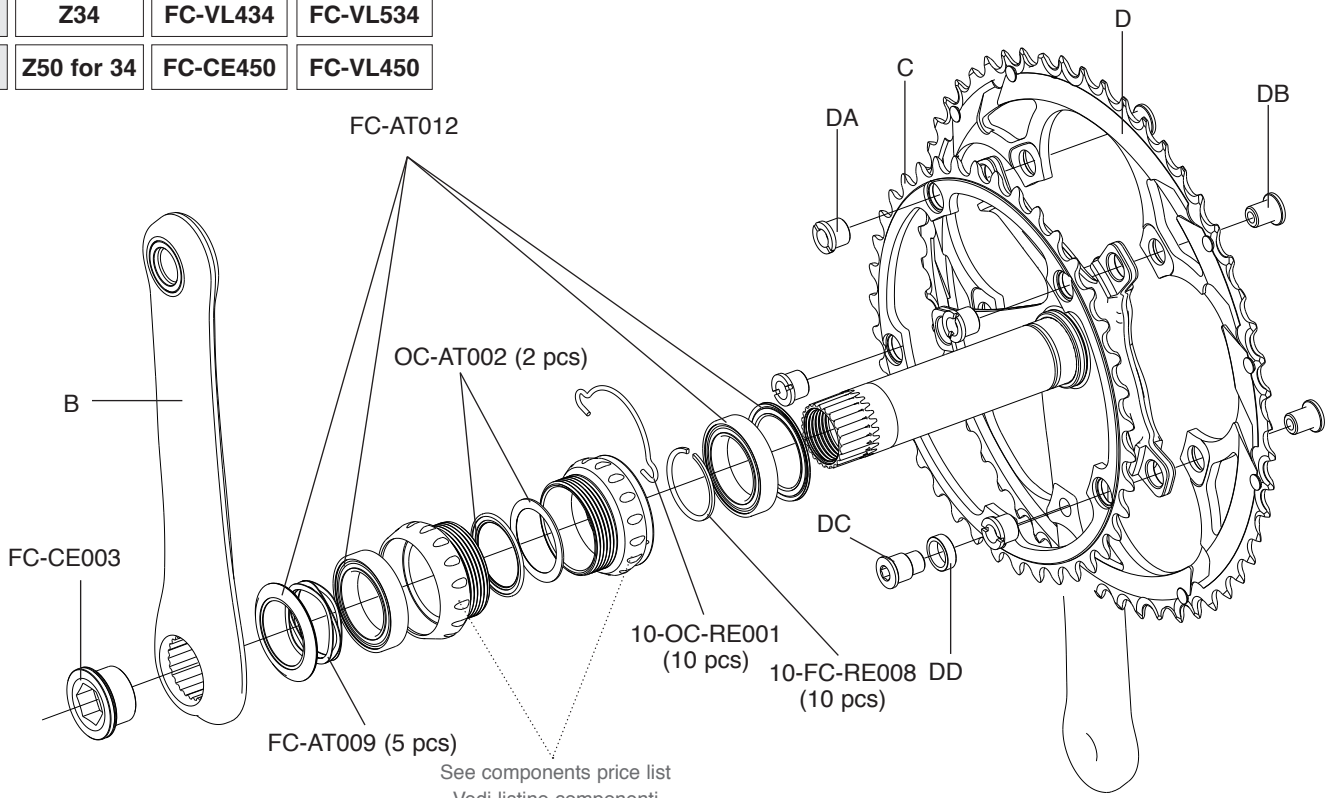

See components price list
 Vedi listino componenti

VELOCE TRIPLE 10S

ALUMINIUM - POWER-TORQUE

		SILVER	BLACK
B	170 mm	FC-VLS107	FC-VLB104
	172,5 mm	FC-VLS108	FC-VLB105
	175 mm	FC-VLS109	FC-VLB106
C	Z30	FC-VLS030	FC-VLB030
D	Z39	FC-VLS039	FC-VLB039
E	Z50	FC-VLS050	FC-VLB050

FC-AT400 (BLACK/SILVER)
KIT VITI / SCREWS&NUTS
 9 AA + 6 AC + 1 AB

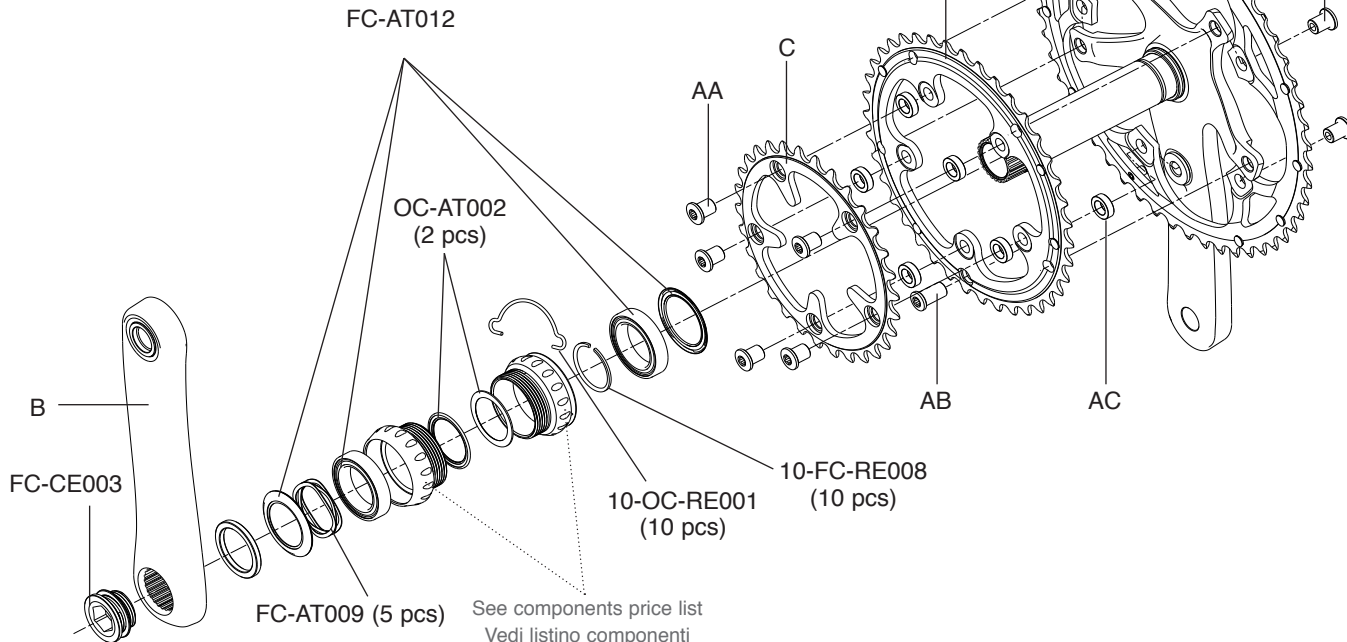

		CARBON	ALUMINIUM
B	170 mm	FC-CX787	FC-CX636
	172,5 mm	FC-CX789	FC-CX637
	175 mm	FC-CX791	FC-CX638
C	Z34	FC-CX134	FC-CX234
	Z36	FC-CX236	FC-CX336
D	Z46 for 36	FC-CX246	FC-CX346
	Z50 for 34	FC-CX250	FC-CX350

FC-AT300
KIT VITI / SCREWS&NUTS

4 DA + 4 DB + 1 DC + 1 DD

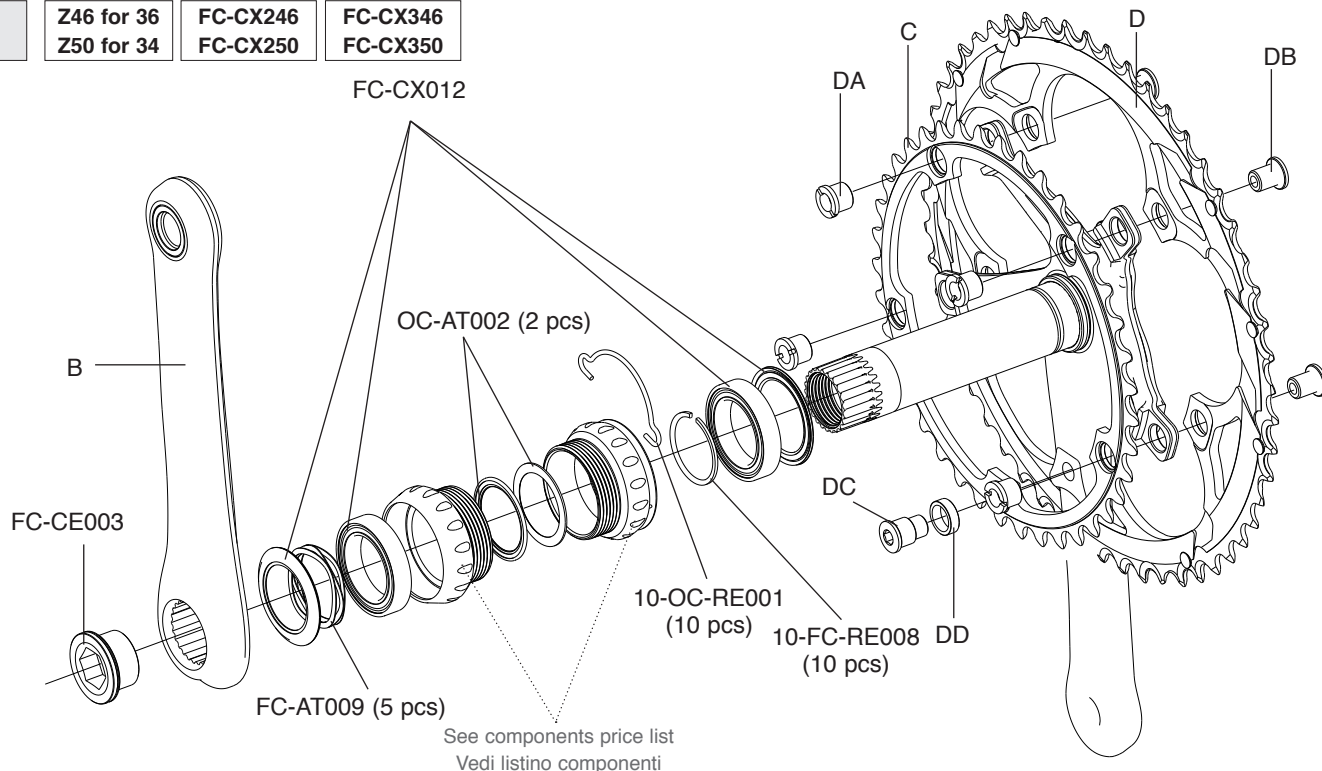

See components price list
Vedi listino componenti

		CARBON	ALUMINIUM
B	170 mm	FC-CX799	FC-CX656
	172,5 mm	FC-CX801	FC-CX657
	175 mm	FC-CX803	FC-CX658
C	Z34	FC-CE334	FC-CX034
	Z36	FC-CX136	FC-CX036
D	Z46 for 36	FC-CX146	FC-CX046
	Z50 for 34	FC-CX150	FC-CX050

FC-AT300
KIT VITI / SCREWS&NUTS
 4 DA + 4 DB + 1 DC + 1 DD

FC-CX012

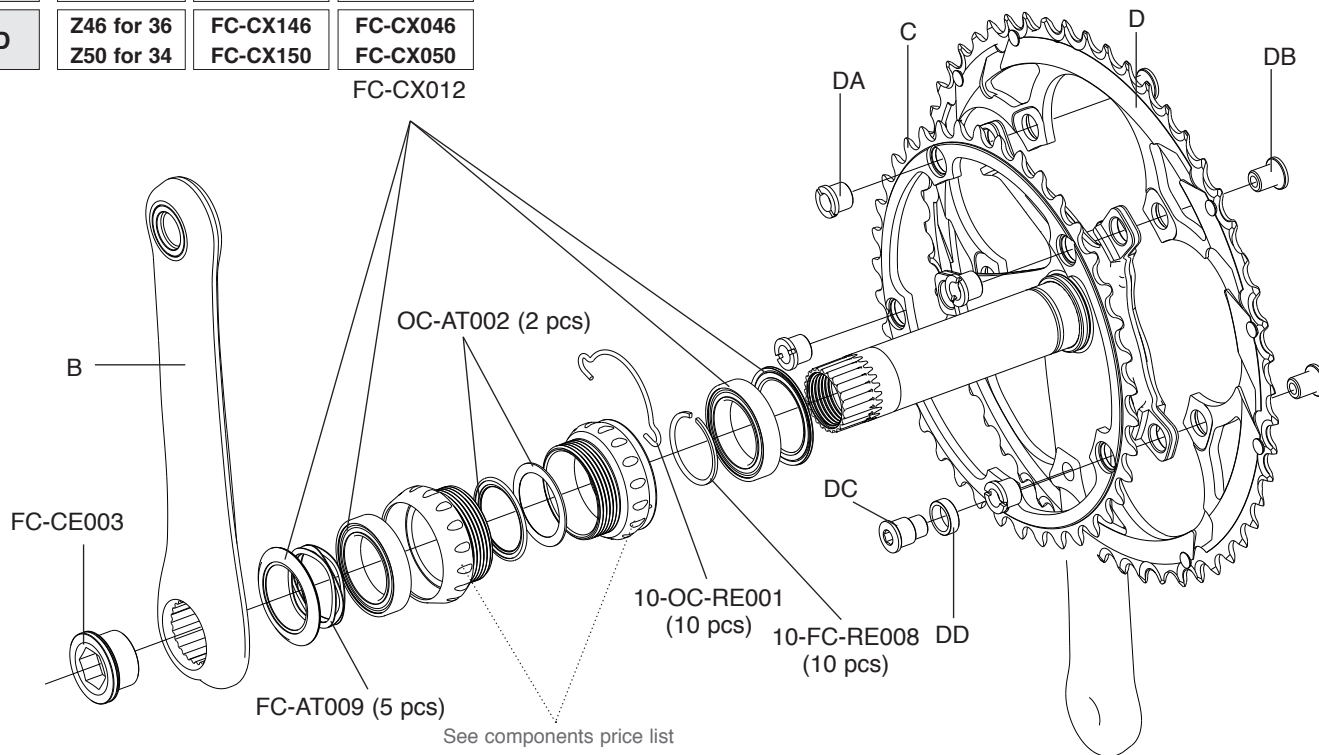

See components price list
 Vedi listino componenti

FC-BO100
KIT VITI / SCREWS&NUTS

5 BA + 5 BB

C	Z39	FC-BO039
	Z42	FC-BO042
D	Z53 for 39	FC-BO053
	Z54 for 42	FC-BO054
	Z55 for 42	FC-BO055

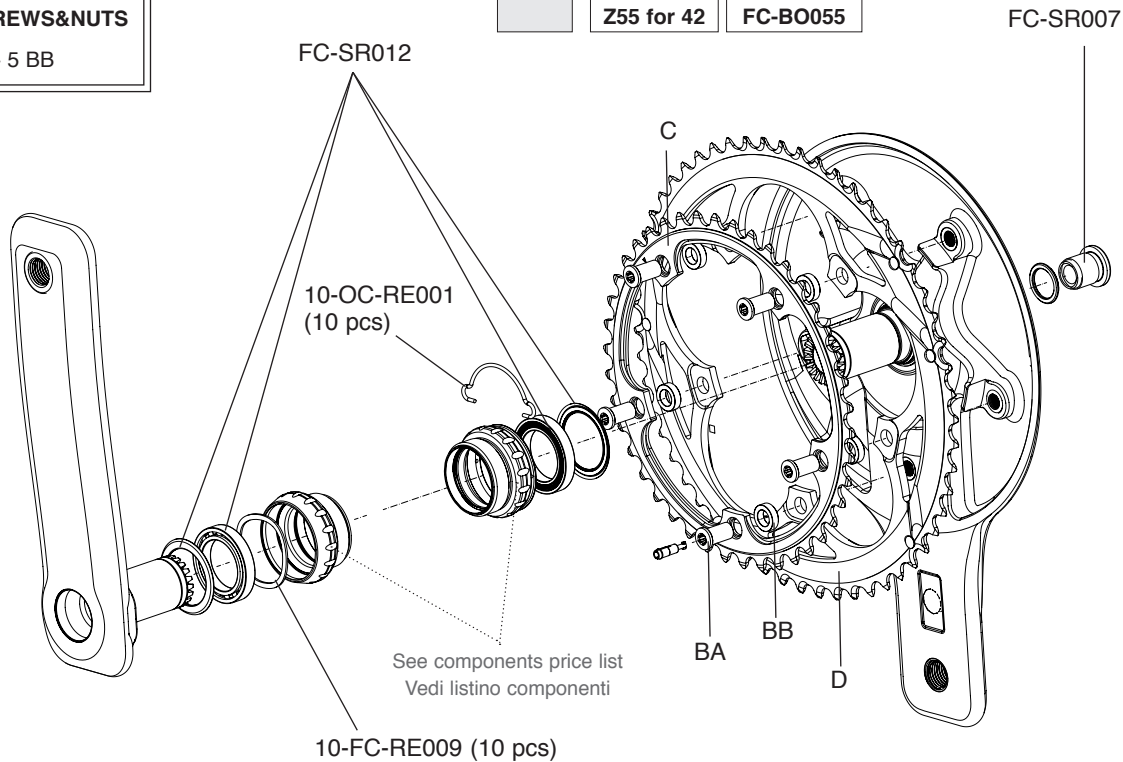

FC-BO100
KIT VITI / SCREWS&NUTS
 5 BA + 5 BB

C	Z34	FC-BUU034
	Z36	FC-BUU036
	Z39	FC-BUU039
D	Z50 for 34	FC-BUU050
	Z52 for 36	FC-BUU052
	Z53 for 39	FC-BUU053

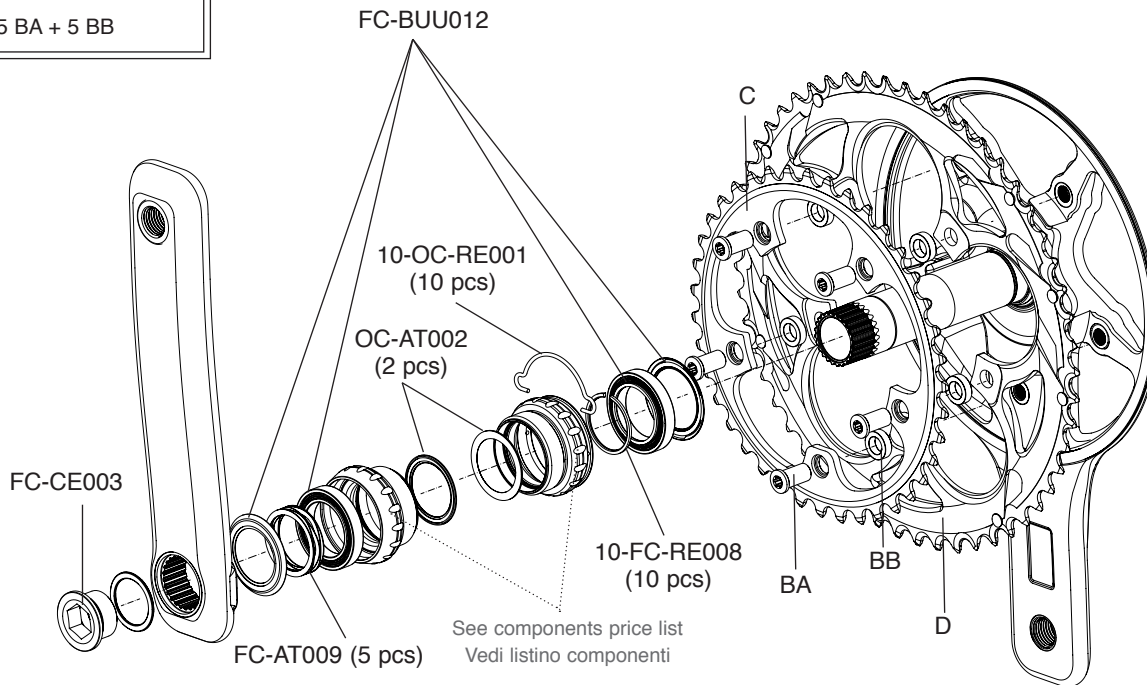

SUPER RECORD EPS / RECORD EPS / ATHENA EPS

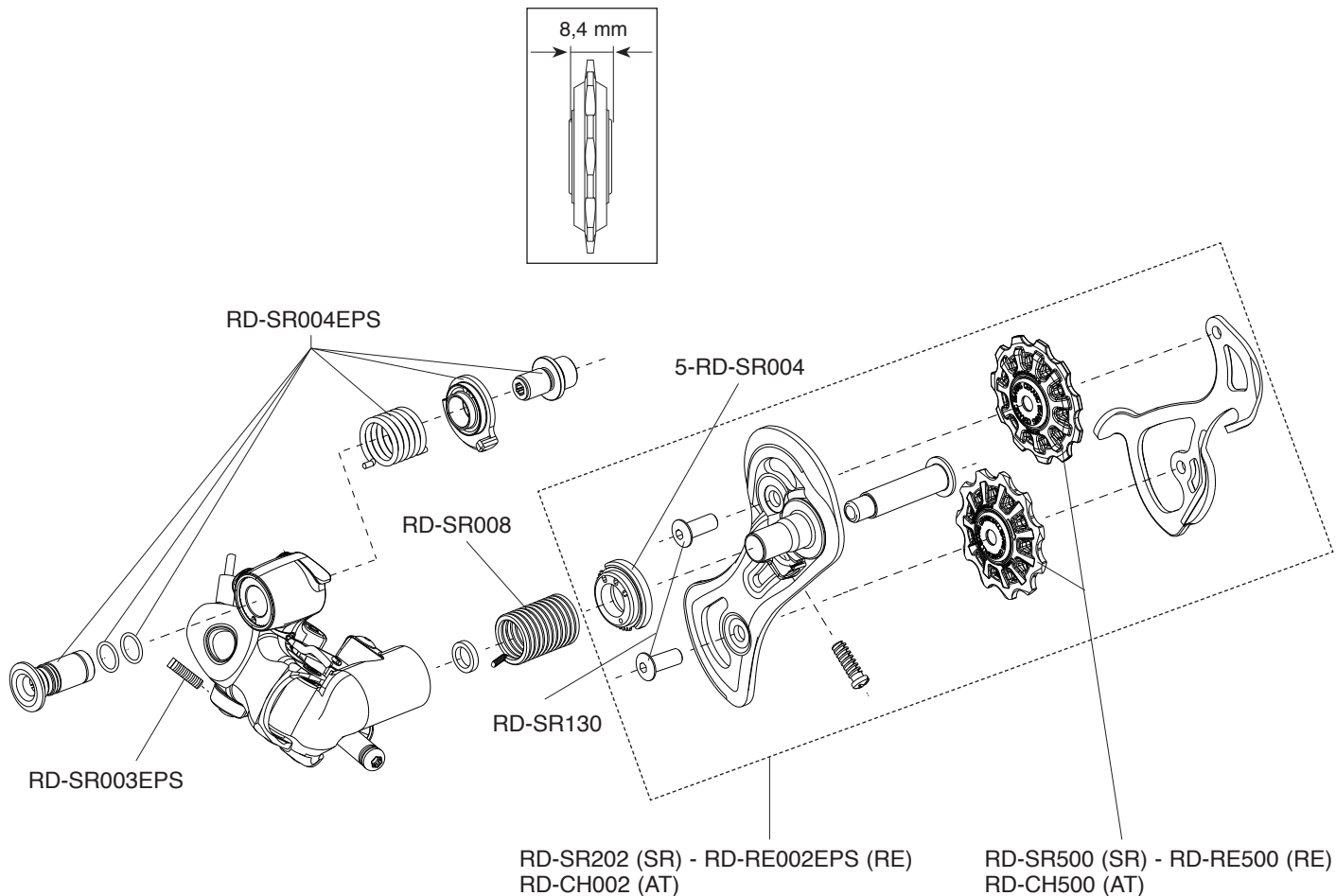

RECORD 11S

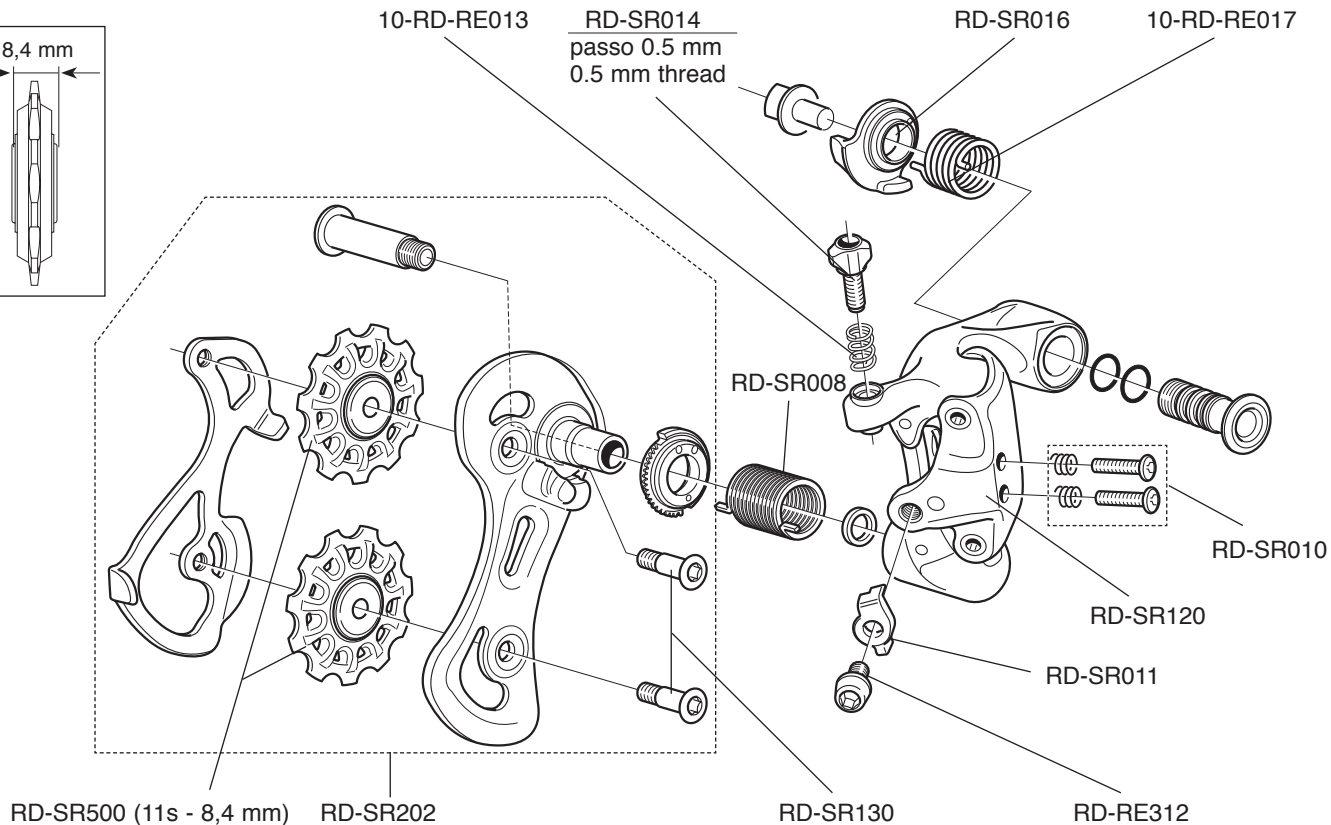
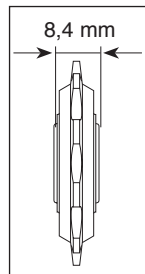

RECORD 11S

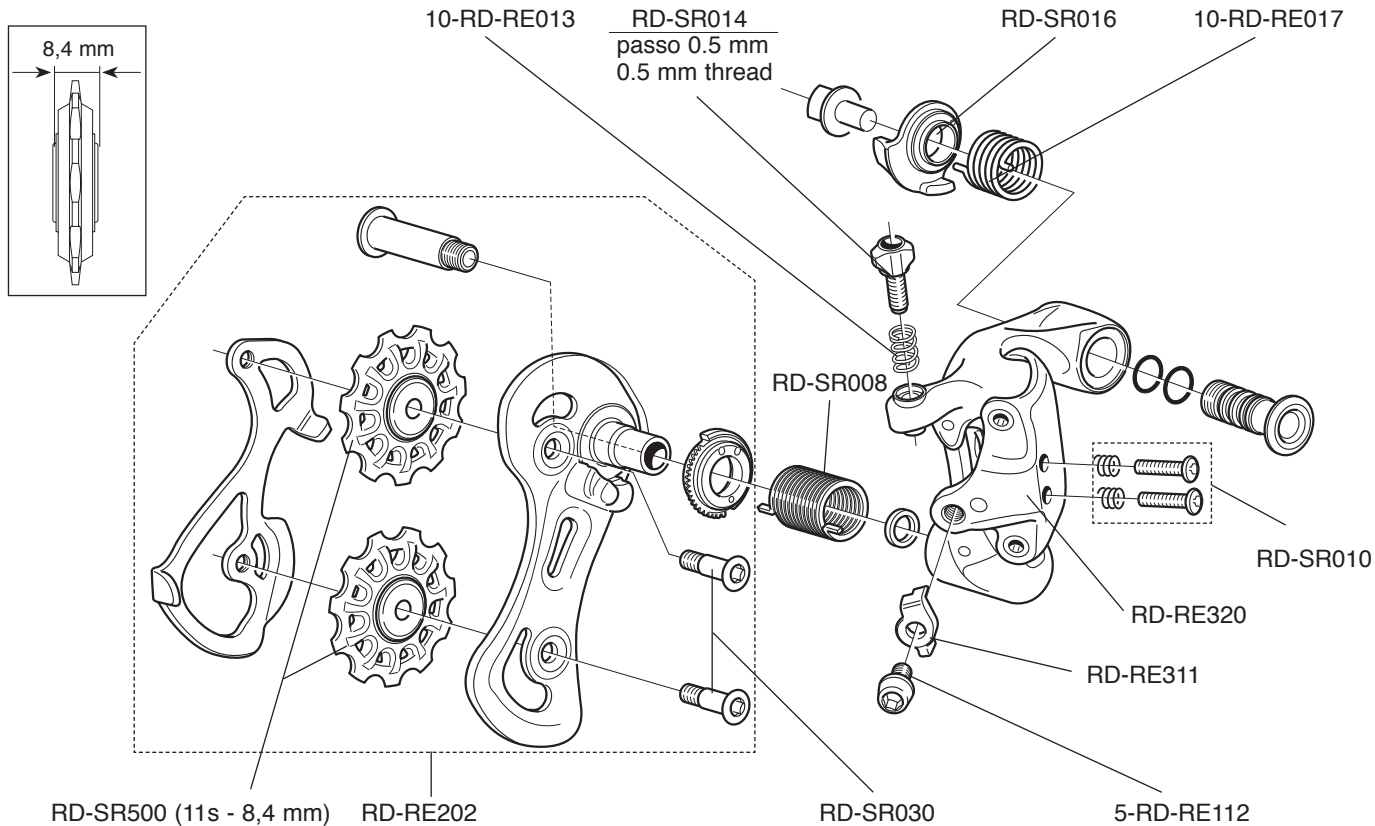

CHORUS 11S

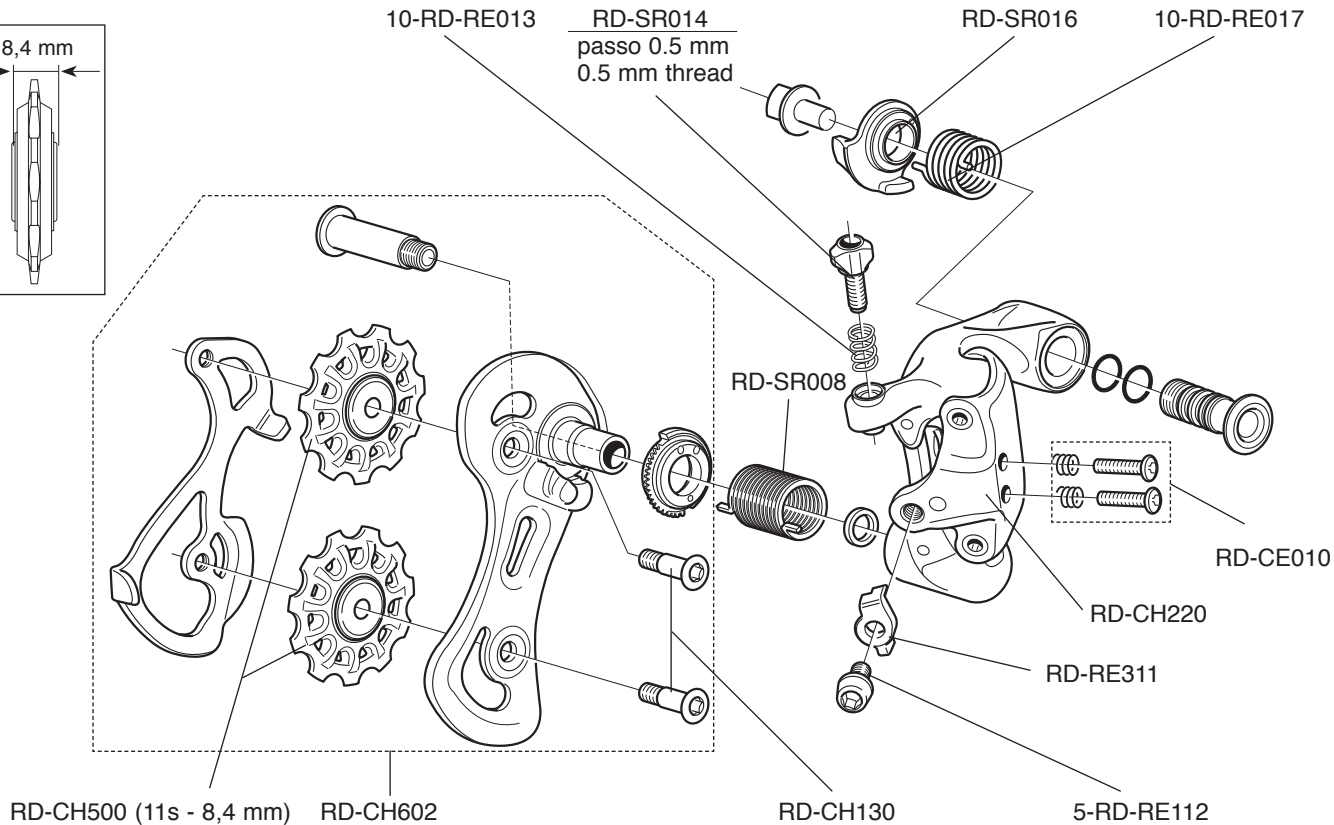
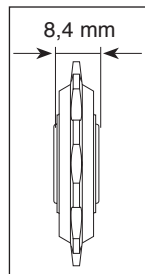

ATHENA 11S / ATHENA TRIPLE 11S

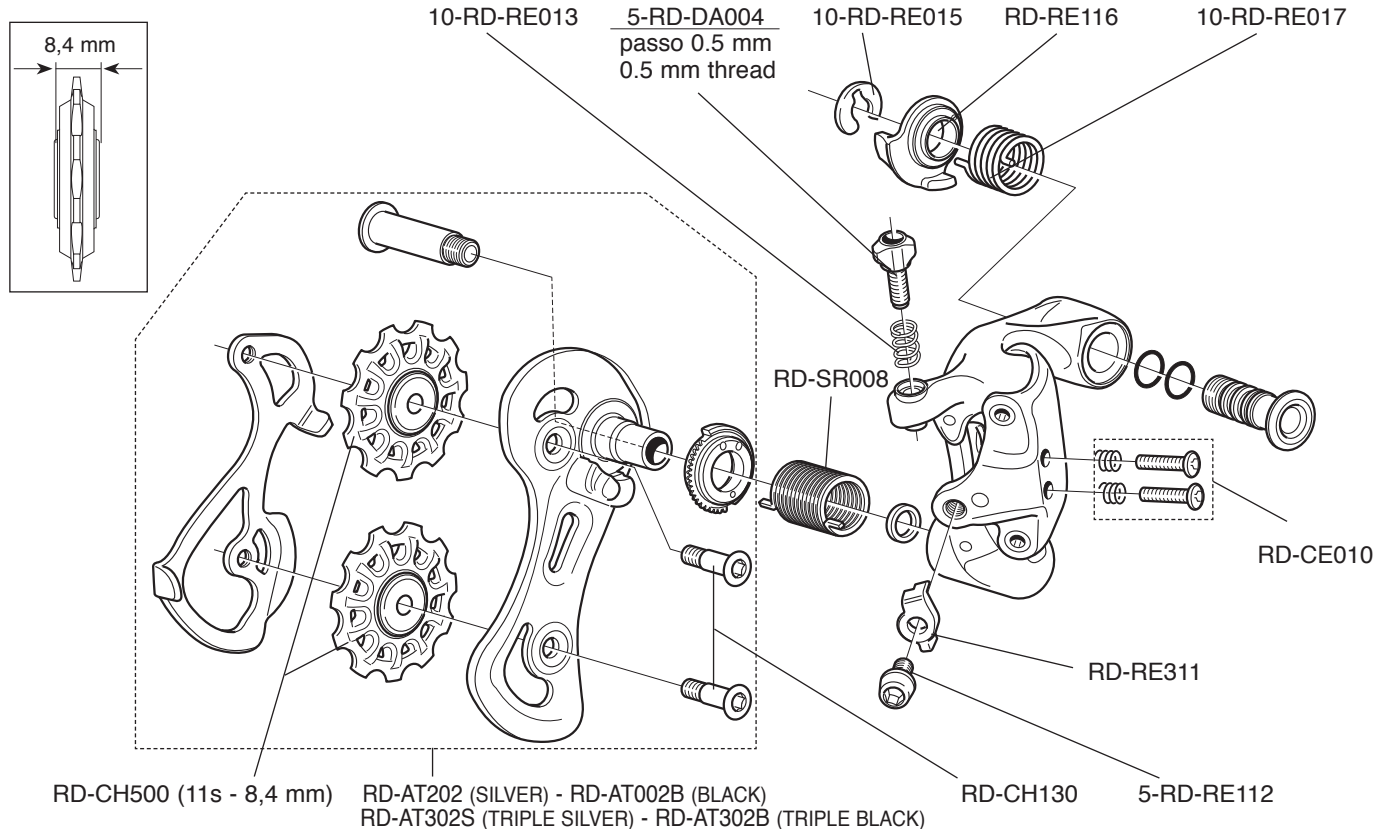

CENTAUR 10S / CENTAUR TRIPLE 10S

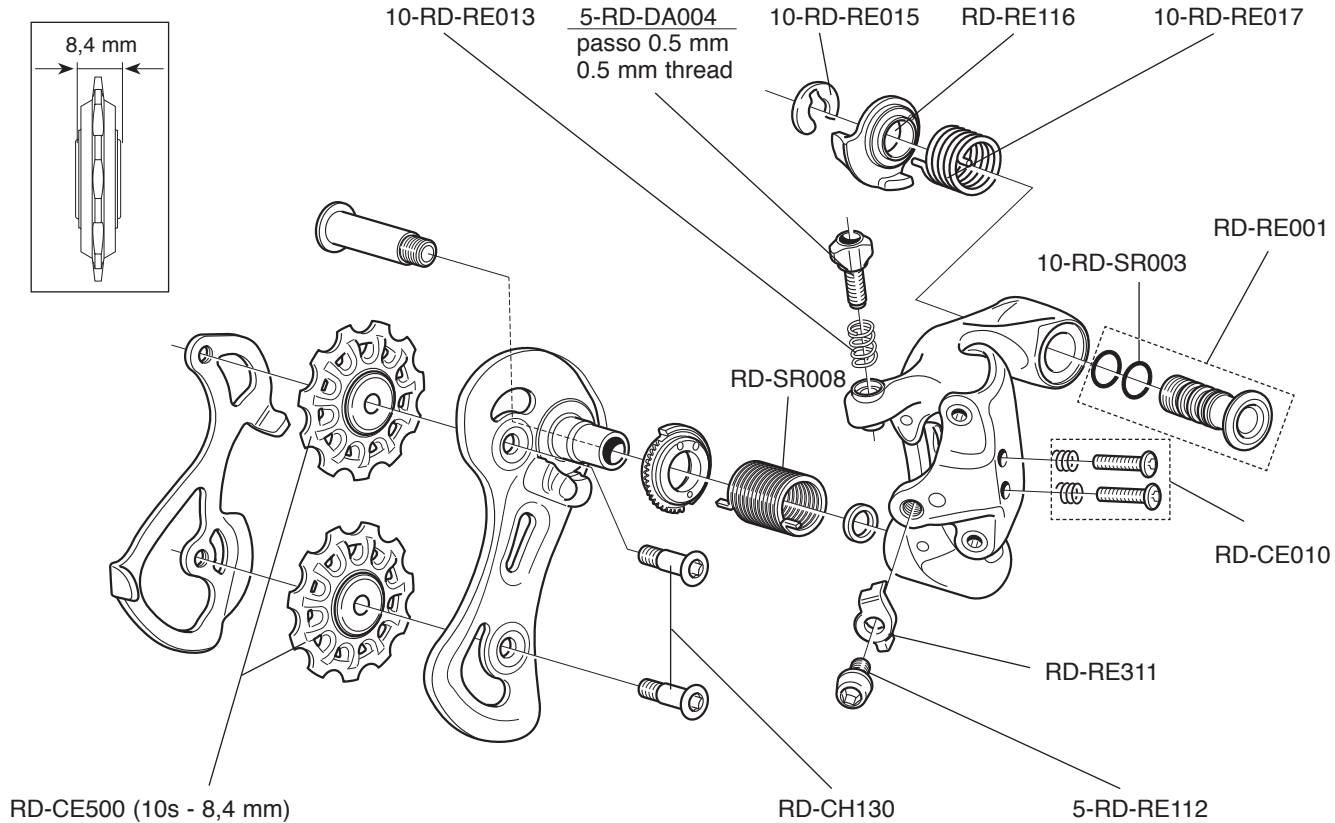

VELOCE 10S / VELOCE TRIPLE 10S

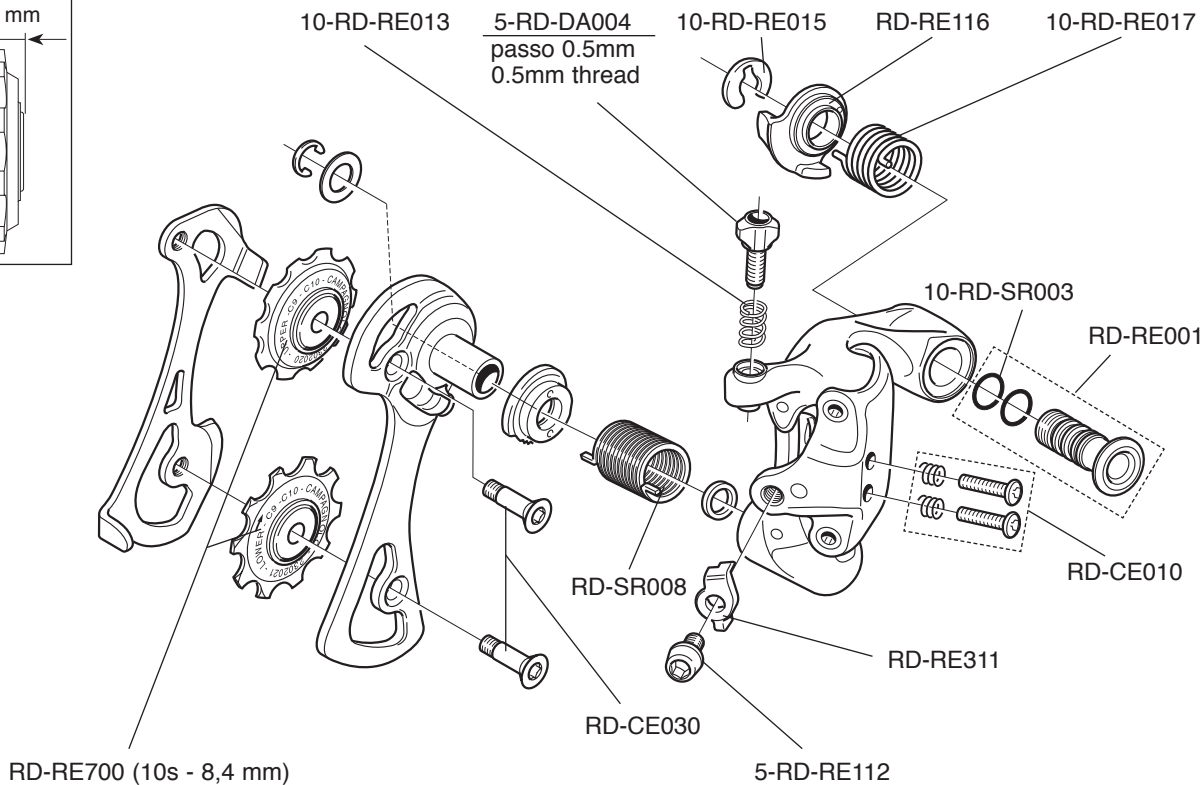
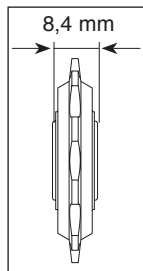

SUPER RECORD EPS / RECORD EPS / ATHENA EPS

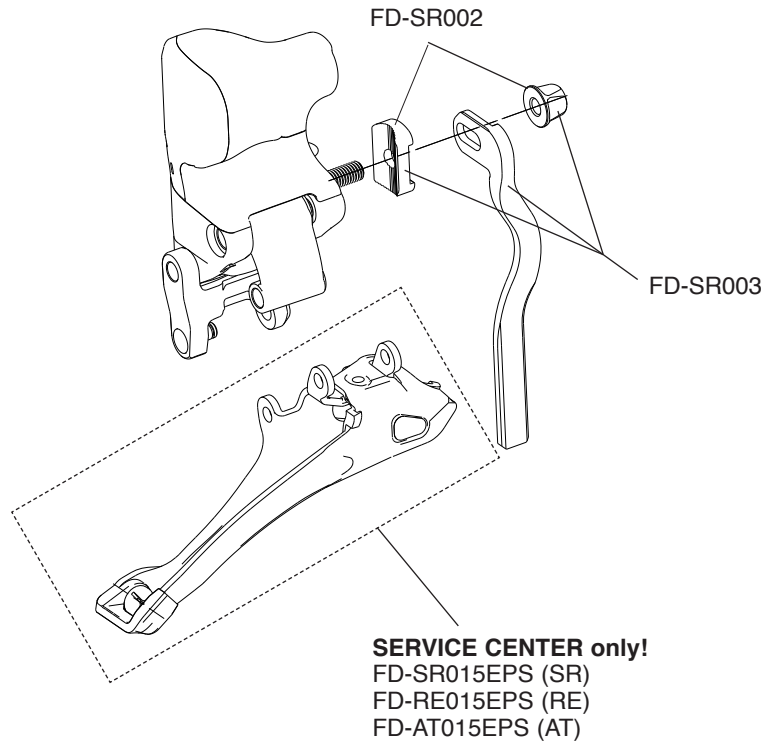

SUPER RECORD 11S

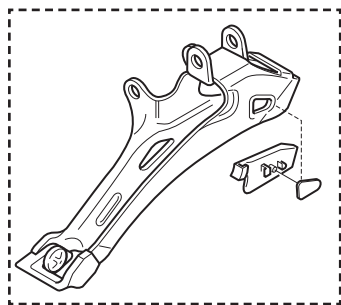

FD-SR015

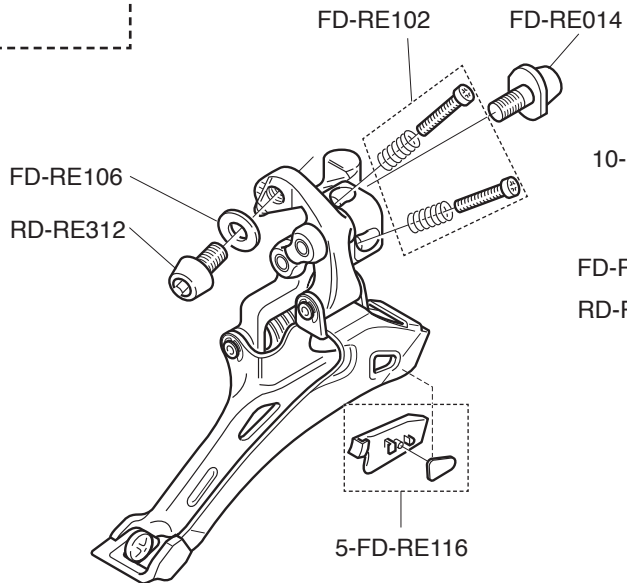

FD-RE106

RD-RE312

FD-RE102

FD-RE014

5-FD-RE116

ø 32 mm	FD-SR021
ø 35 mm	FD-SR022

FD-SR011

10-FD-RE110

FD-RE106

RD-RE312

FD-RE102

5-FD-RE116

RECORD 11S

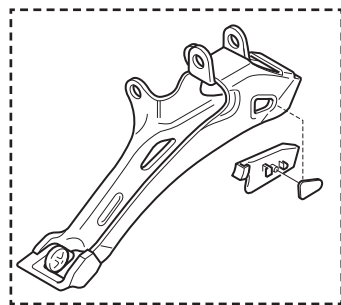

FD-SR015

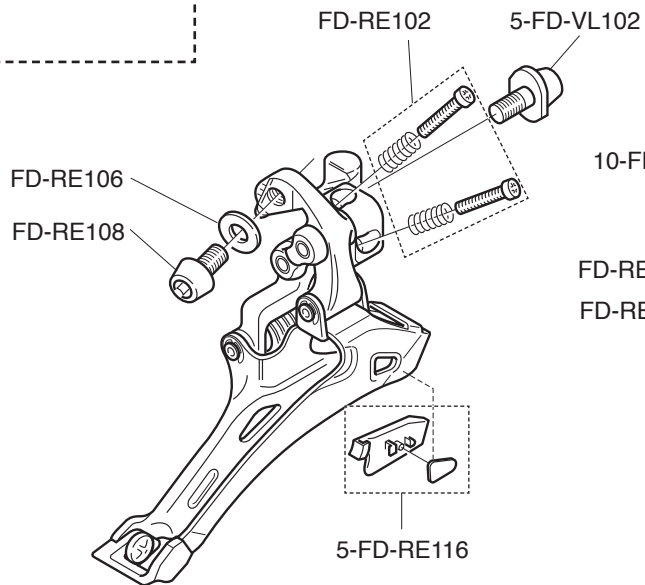

FD-RE106

FD-RE108

FD-RE102

5-FD-VL102

5-FD-RE116

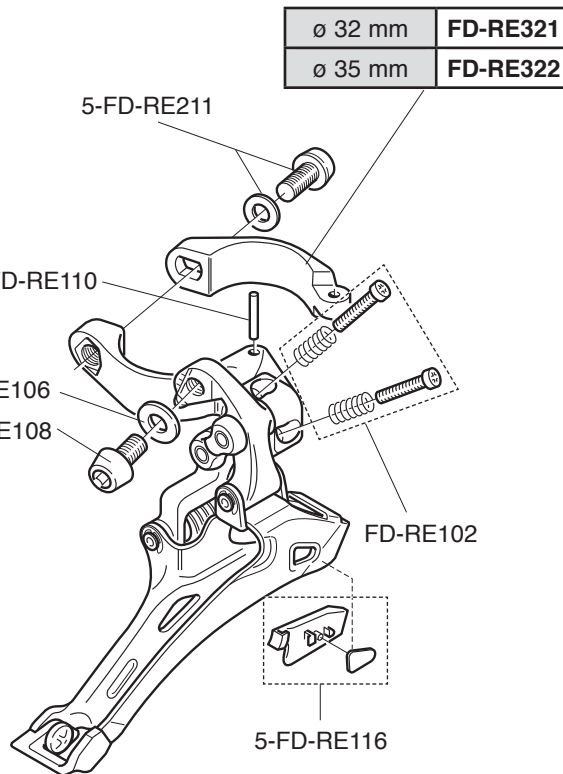

ø 32 mm

FD-RE321

ø 35 mm

FD-RE322

5-FD-RE211

10-FD-RE110

FD-RE106

FD-RE108

FD-RE102

5-FD-RE116

CHORUS 11S

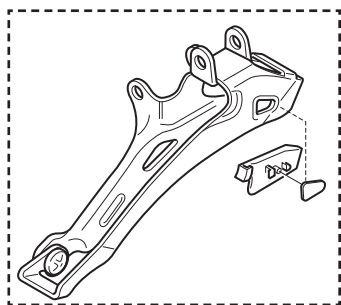

FD-CH301

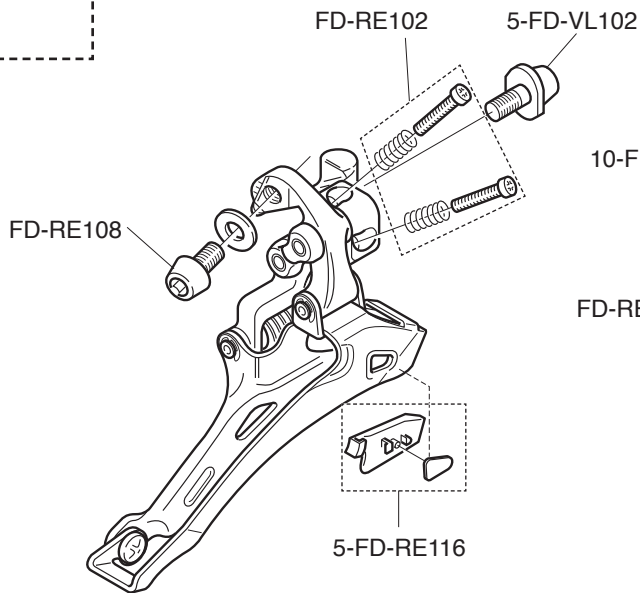

FD-RE102

5-FD-VL102

FD-RE108

5-FD-RE116

ø 32 mm	FD-RE321
ø 35 mm	FD-RE322

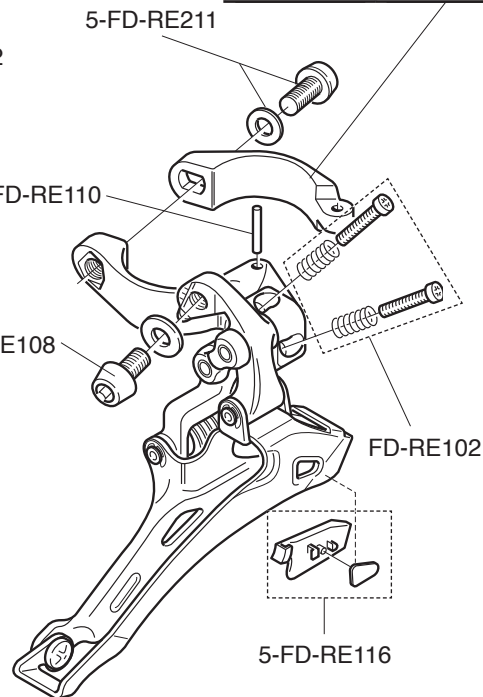

5-FD-RE211

10-FD-RE110

FD-RE108

FD-RE102

5-FD-RE116

ATHENA 11S / ATHENA TRIPLE 11S

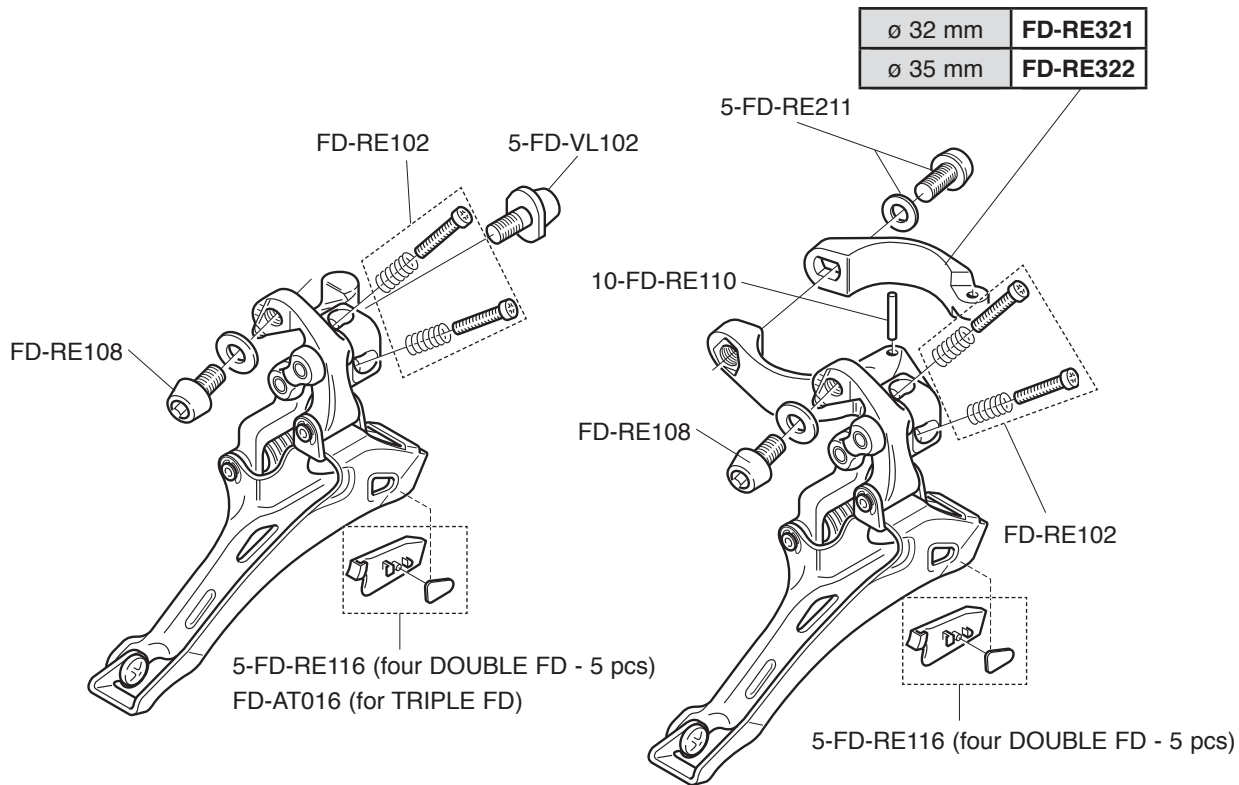

CENTAUR 10S / CENTAUR TRIPLE 10S

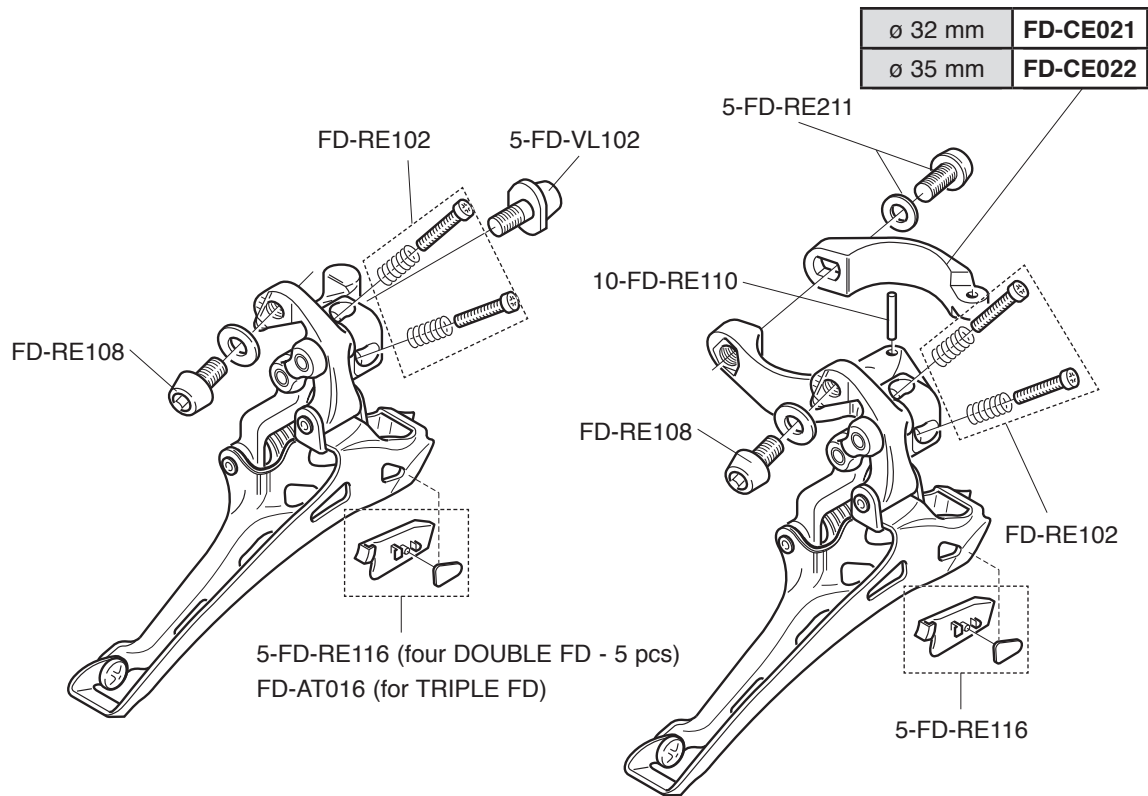

VELOCE 10S / VELOCE TRIPLE 10S

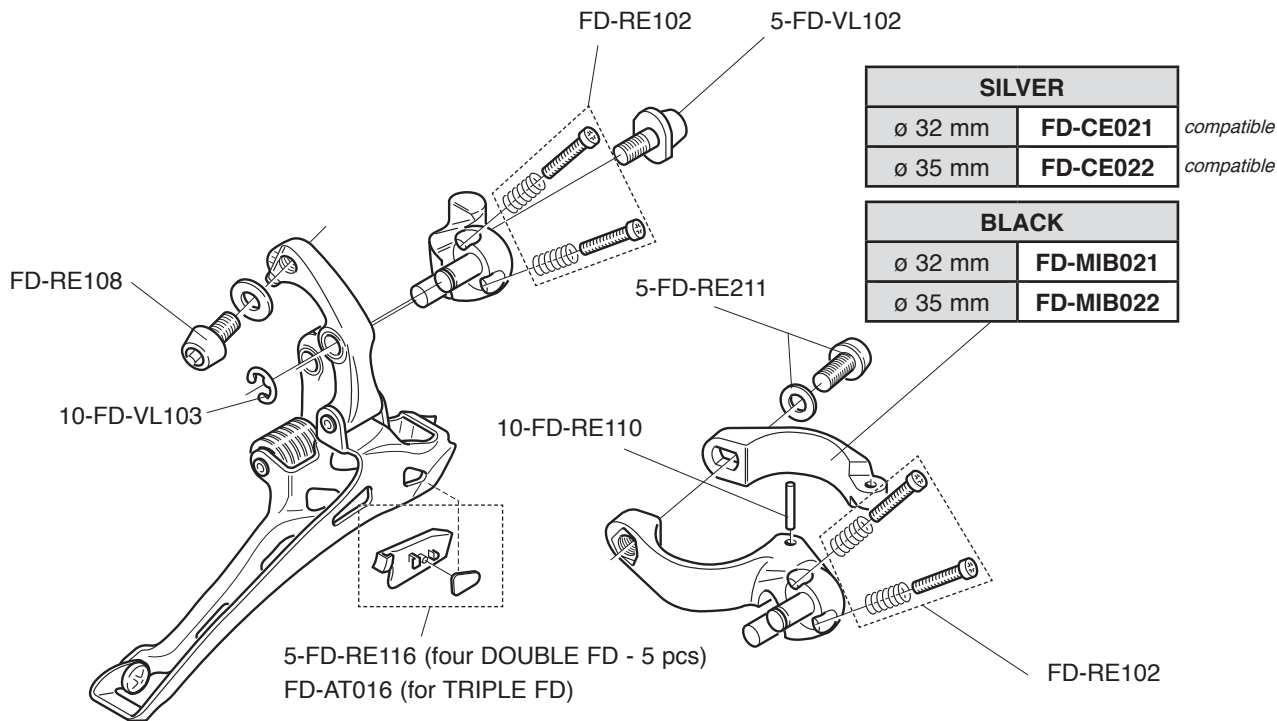

SUPER RECORD EPS 11S

CARBON

R.H. COMPLETE CONTROL LEVER / COMANDO DX COMPLETO

EP12-SR1R

L.H. COMPLETE CONTROL LEVER / COMANDO SX COMPLETO

EP12-SR1L

EC-SR103 (2 pcs)

BLACK

EC-SR500EPS
(R+L)

EC-SR040EPS (R+L)
(insert for big hands)

R: EC-SR100EPS
L: EC-SR101EPS

R: EC-SR024EPS
L: EC-SR025EPS

EC-SR007 EPS (8 pcs)

R: EC-SR047EPS
L: EC-SR048EPS

RECORD EPS 11S

CARBON

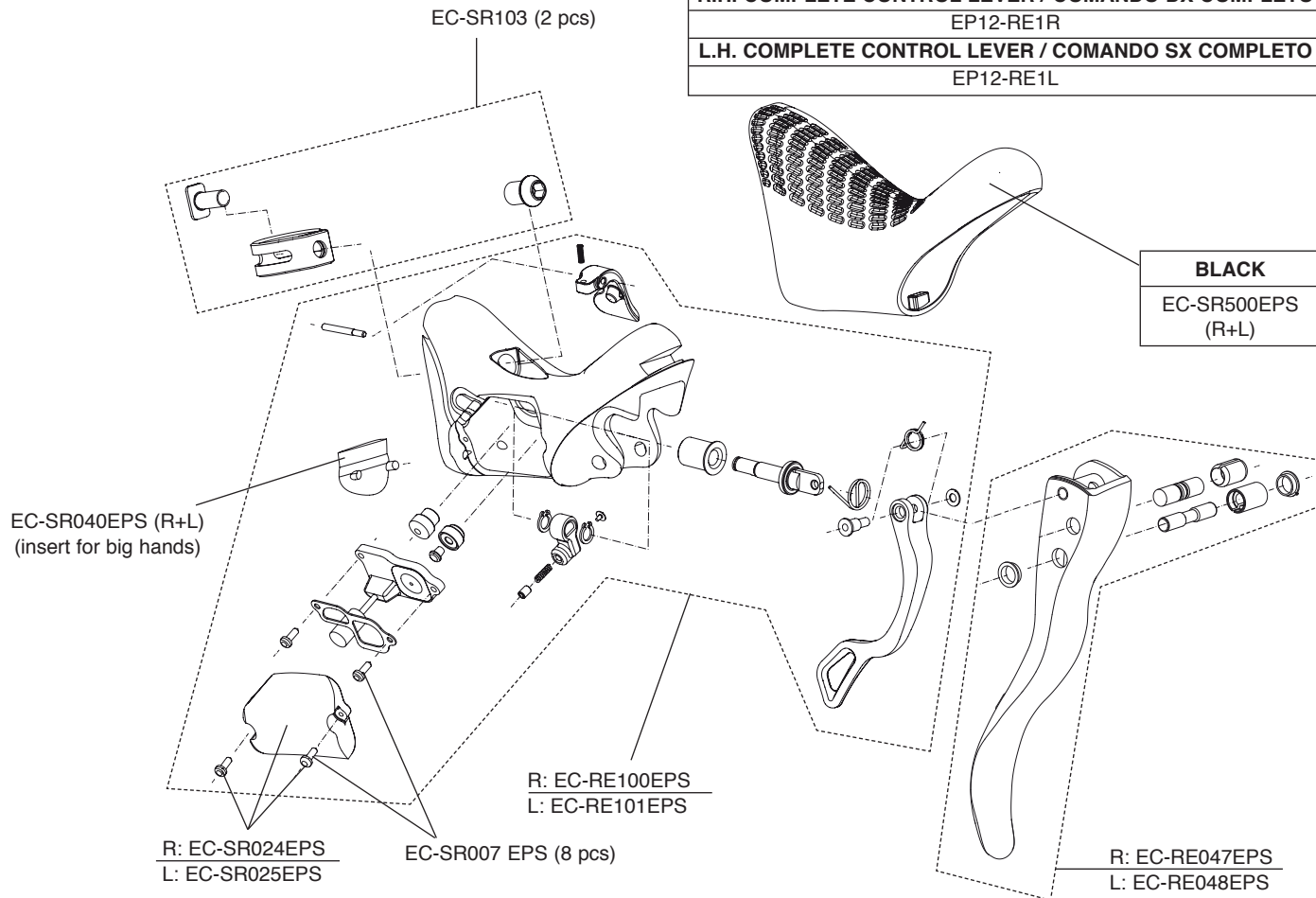

ATHENA EPS 11S

CARBON

R.H. COMPLETE CONTROL LEVER / COMANDO DX COMPLETO

EP13-AT1R

L.H. COMPLETE CONTROL LEVER / COMANDO SX COMPLETO

EP13-AT1L

BLACK

EC-SR500EPS
(R+L)

EC-SR103 (2 pcs)

EC-SR040EPS (R+L)
(insert for big hands)

R: EC-AT100EPS
L: EC-AT101EPS

R: EC-SR024EPS
L: EC-SR025EPS

EC-SR007 EPS (8 pcs)

R: EC-AT047EPS
L: EC-AT048EPS

SUPER RECORD 11S

CARBON - ULTRA-SHIFT

BLACK	WHITE	RED
EC-SR500 (R+L)	EC-SR500W (R+L)	EC-SR500R (R+L)

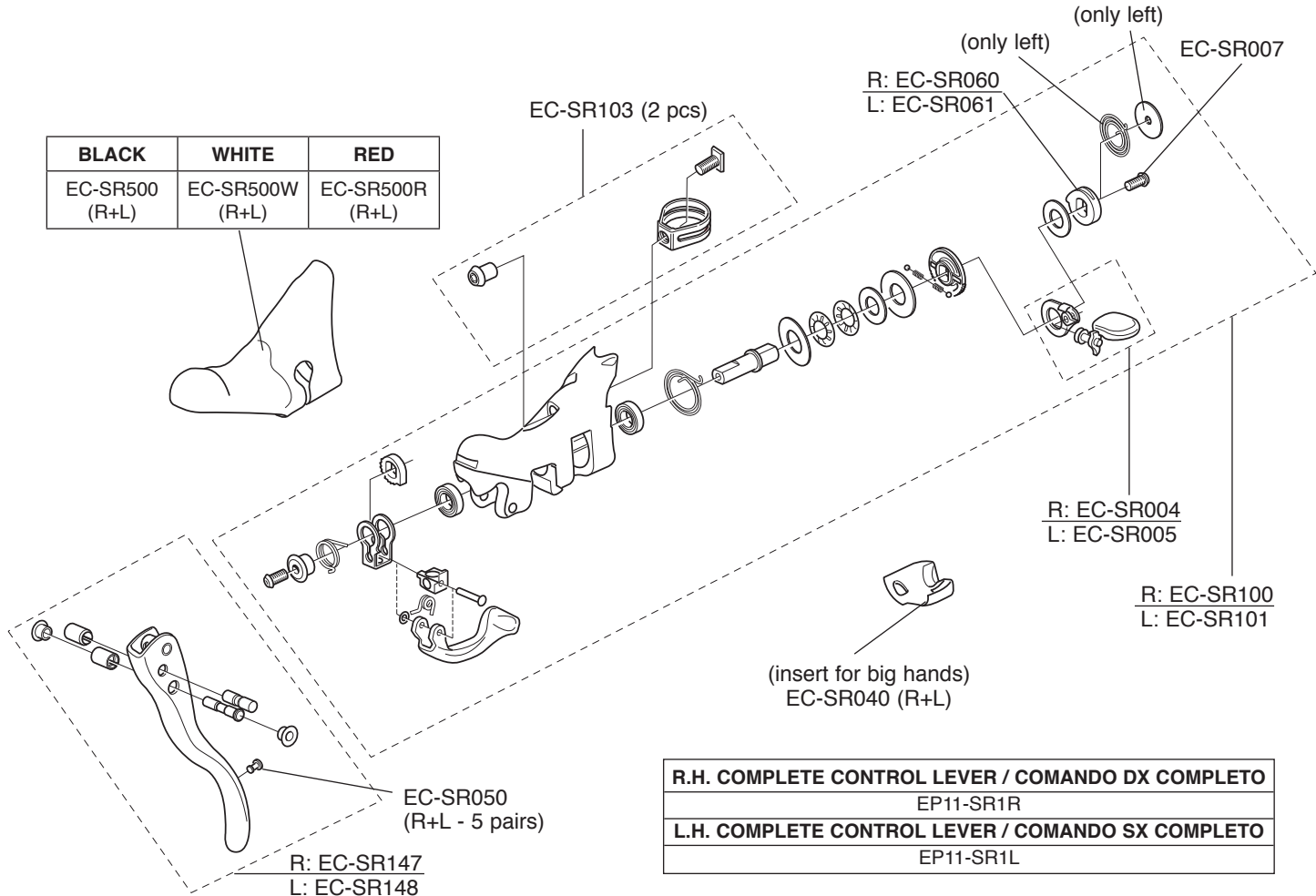

R.H. COMPLETE CONTROL LEVER / COMANDO DX COMPLETO
EP11-SR1R
L.H. COMPLETE CONTROL LEVER / COMANDO SX COMPLETO
EP11-SR1L

RECORD 11S

CARBON - ULTRA-SHIFT

BLACK	WHITE	RED
EC-SR500 (R+L)	EC-SR500W (R+L)	EC-SR500R (R+L)



EC-SR103 (2 pcs)

R: EC-SR060
L: EC-SR061

(only left)

(only left)

EC-SR007

R: EC-SR004
L: EC-SR005

R: EC-RE100
L: EC-RE101

(insert for big hands)
EC-SR040 (R+L)

EC-SR050
(R+L - 5 pairs)

R: EC-RE647
L: EC-RE548

R.H. COMPLETE CONTROL LEVER / COMANDO DX COMPLETO
EP11-RE1R
L.H. COMPLETE CONTROL LEVER / COMANDO SX COMPLETO
EP11-RE1L

CHORUS 11S

CARBON - ULTRA-SHIFT

BLACK	WHITE	RED
EC-SR500 (R+L)	EC-SR500W (R+L)	EC-SR500R (R+L)

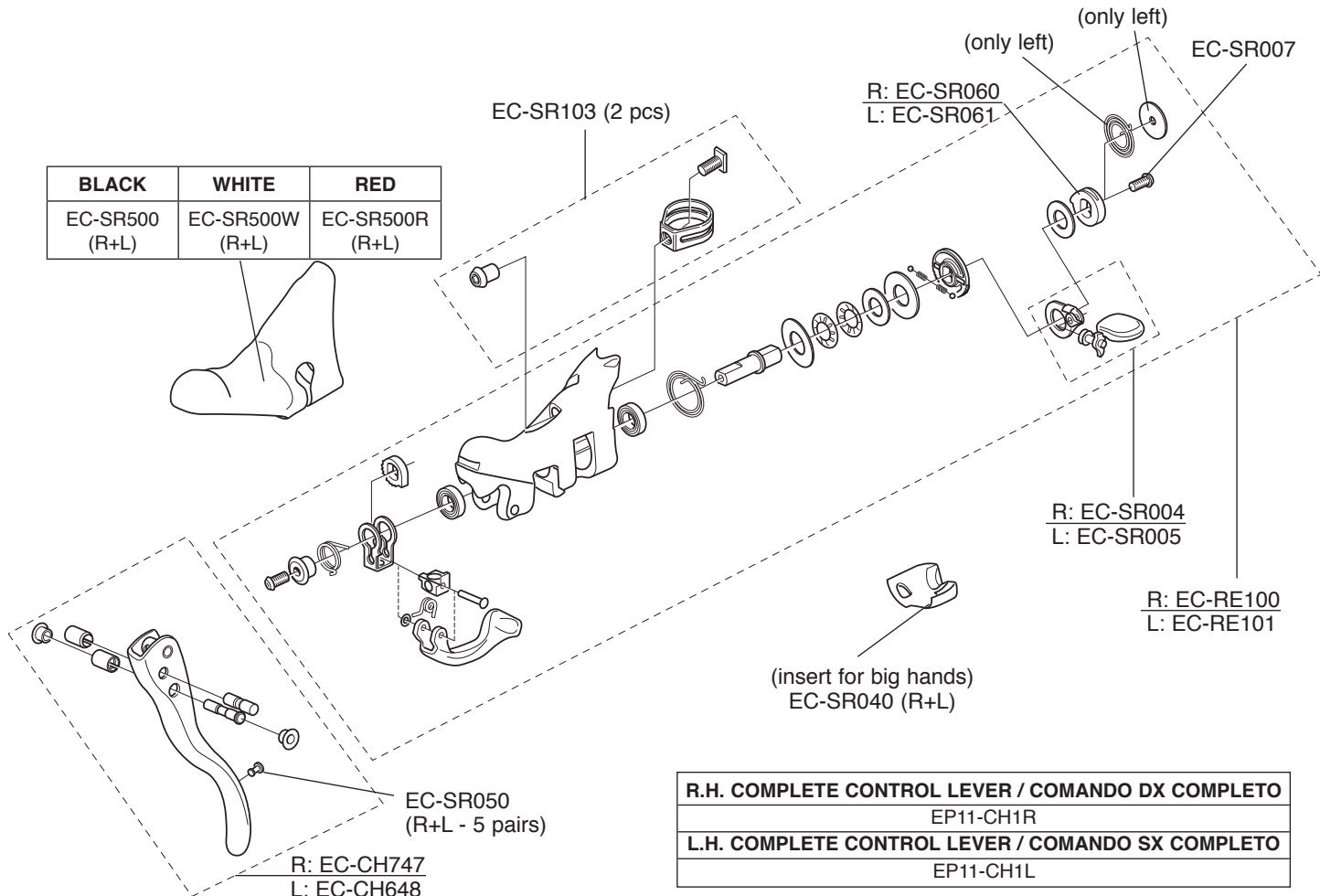
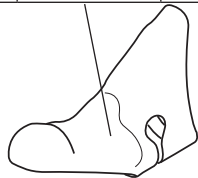

R.H. COMPLETE CONTROL LEVER / COMANDO DX COMPLETO
EP11-CH1R
L.H. COMPLETE CONTROL LEVER / COMANDO SX COMPLETO
EP11-CH1L

ATHENA 11S

POWER-SHIFT

BLACK	WHITE	RED
EC-AT500B (R+L)	EC-AT500W (R+L)	EC-AT500R (R+L)

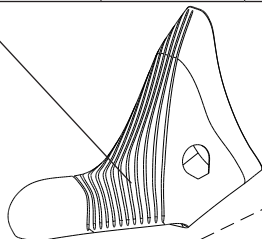

EC-SR103 (2 pcs)

EC-SR050
(R+L - 5 pairs)

- R: EC-AT547 (carbon)
EC-AT647 (silver)
EC-AT647B (black)
-
- L: EC-AT548 (carbon)
EC-AT648 (silver)
EC-AT648B (black)

- R: EC-AT100 (carbon)
EC-AT200 (silver)
EC-AT200B (black)
-
- L: EC-AT101 (carbon)
EC-AT201 (silver)
EC-AT201B (black)

(insert for big hands)
EC-SR040 (R+L)

R.H. COMPLETE CONTROL LEVER / COMANDO DX COMPLETO
EP11-AT1R (silver) - EP12-ATB1R (black) - EP11-AT1CR (Carbon)
L.H. COMPLETE CONTROL LEVER / COMANDO SX COMPLETO
EP11-AT1L (silver) - EP12-ATB1L (black) - EP11-AT1CL (Carbon)

ATHENA TRIPLE 11S

POWER-SHIFT

BLACK	WHITE	RED
EC-AT500B (R+L)	EC-AT500W (R+L)	EC-AT500R (R+L)

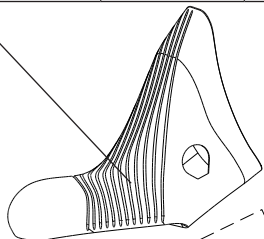

EC-SR103 (2 pcs)

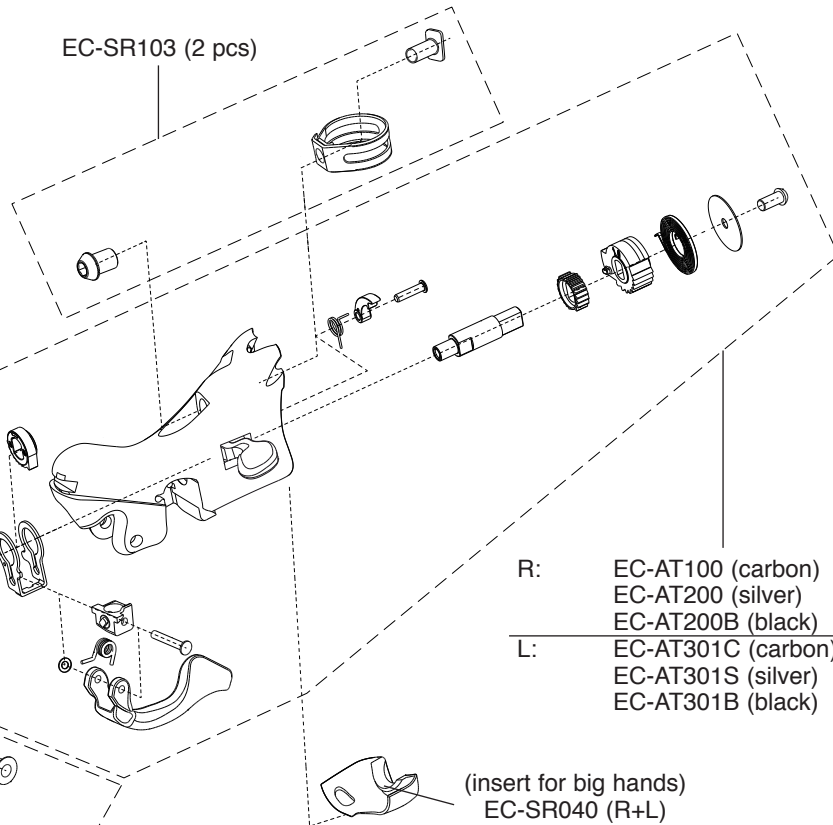

EC-SR050
(R+L - 5 pairs)

- R: EC-AT547 (carbon)
EC-AT647 (silver)
EC-AT647B (black)
-
- L: EC-AT748C (carbon)
EC-AT748S (silver)
EC-AT748B (black)

- R: EC-AT100 (carbon)
EC-AT200 (silver)
EC-AT200B (black)
-
- L: EC-AT301C (carbon)
EC-AT301S (silver)
EC-AT301B (black)

(insert for big hands)
EC-SR040 (R+L)

R.H. COMPLETE CONTROL LEVER / COMANDO DX COMPLETO

EP11-AT1R (silver) - EP12-ATB1R (black) - EP11-AT1CR (Carbon)

L.H. COMPLETE CONTROL LEVER / COMANDO SX COMPLETO

EP13-ATS13L (silver) - EP13-ATB13L (black) - EP13-AT13CL (Carbon)

CENTAUR 10S

POWER-SHIFT

BLACK	WHITE	RED
EC-AT500B (R+L)	EC-AT500W (R+L)	EC-AT500R (R+L)

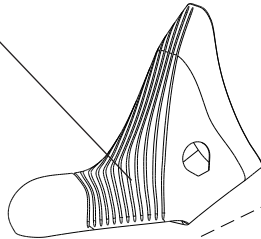

EC-SR103 (2 pcs)

EC-SR050
(R+L - 5 pairs)

R: EC-CE647 (C)
EC-CE647RB (C B&R)
EC-CE747 (A)
EC-CE747RB (A B&R)

L: EC-CE648 (C)
EC-CE648RB (C B&R)
EC-CE748 (A)
EC-CE748RB (A B&R)

R: EC-CE300 (C)
EC-CE400 (A)
L: EC-AT101 (C)
EC-AT201B (A)

(insert for big hands)
EC-SR040 (R+L)

R.H. COMPLETE CONTROL LEVER / COMANDO DX COMPLETO
EP11-CEXR (A)/EP12-CERBXR (A B&R)/EP11-CEXCR (C)/EP12-CERBXCX (C B&R)
L.H. COMPLETE CONTROL LEVER / COMANDO SX COMPLETO
EP11-CEXL (A)/EP12-CERBXL (A B&R)/EP11-CEXCL (C)/EP12-CERBXCXL (C B&R)

CENTAUR TRIPLE 10S

POWER-SHIFT

BLACK	WHITE	RED
EC-AT500B (R+L)	EC-AT500W (R+L)	EC-AT500R (R+L)

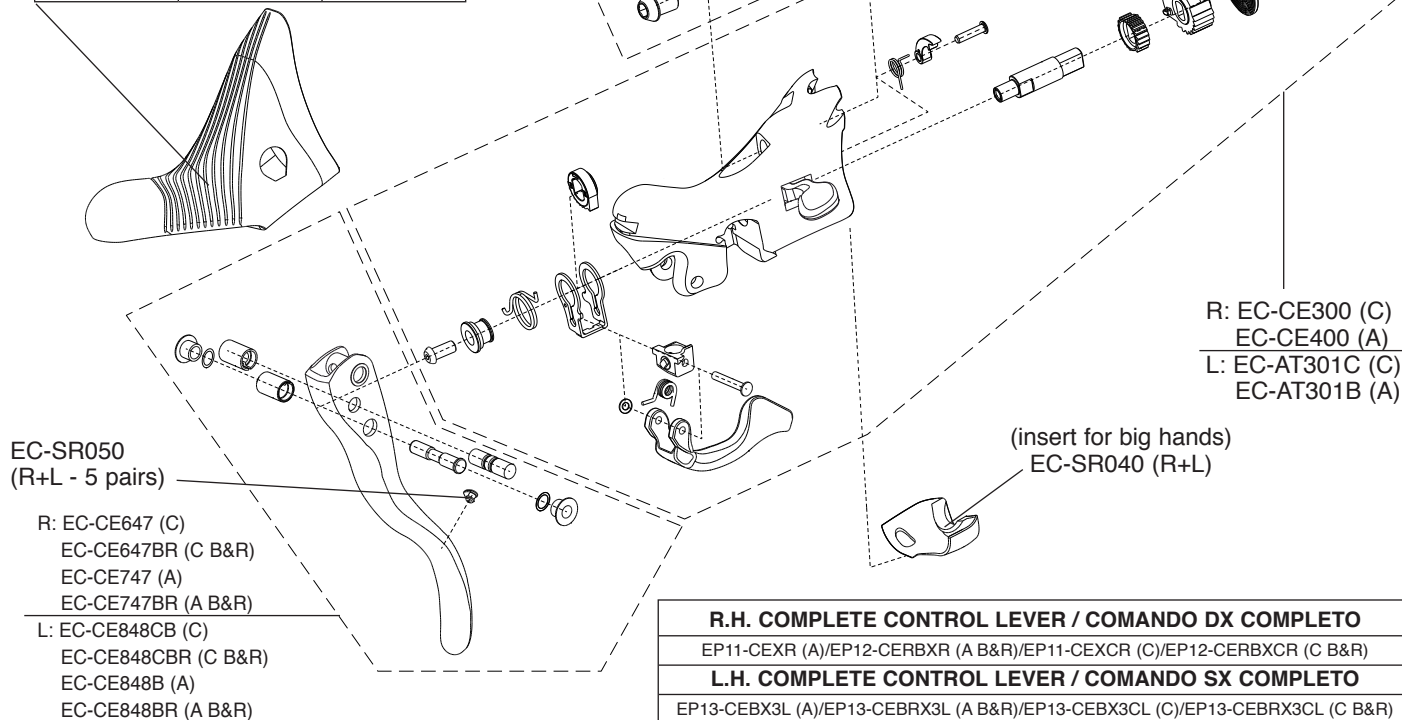

EC-SR103 (2 pcs)

EC-SR050
(R+L - 5 pairs)

- R: EC-CE647 (C)
 EC-CE647BR (C B&R)
 EC-CE747 (A)
 EC-CE747BR (A B&R)
-
- L: EC-CE848CB (C)
 EC-CE848CBR (C B&R)
 EC-CE848B (A)
 EC-CE848BR (A B&R)

- R: EC-CE300 (C)
 EC-CE400 (A)
 L: EC-AT301C (C)
 EC-AT301B (A)

(insert for big hands)
 EC-SR040 (R+L)

R.H. COMPLETE CONTROL LEVER / COMANDO DX COMPLETO

EP11-CEXR (A)/EP12-CERBXR (A B&R)/EP11-CEXCR (C)/EP12-CERBXR (C B&R)

L.H. COMPLETE CONTROL LEVER / COMANDO SX COMPLETO

EP13-CEBX3L (A)/EP13-CEBRX3L (A B&R)/EP13-CEBX3CL (C)/EP13-CEBRX3CL (C B&R)

VELOCE 10S

POWER-SHIFT

BLACK	WHITE	RED
EC-AT500B (R+L)	EC-AT500W (R+L)	EC-AT500R (R+L)

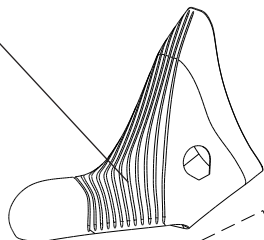

EC-SR103 (2 pcs)

R: EC-CE300
L: EC-AT101

EC-SR050
(R+L - 5 pairs)

(insert for big hands)
EC-SR040 (R+L)

R: EC-VL047B (B) - EC-VL047S (S)
L: EC-VL048B (B) - EC-VL048S (S)

R.H. COMPLETE CONTROL LEVER / COMANDO DX COMPLETO

EP11-VLBXR (BLACK) - EP11-VLSXR (SILVER)

L.H. COMPLETE CONTROL LEVER / COMANDO SX COMPLETO

EP11-VLBXL (BLACK) - EP11-VLSXL (SILVER)

VELOCE TRIPLE 10S

POWER-SHIFT

BLACK	WHITE	RED
EC-AT500B (R+L)	EC-AT500W (R+L)	EC-AT500R (R+L)

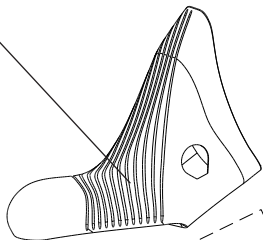

EC-SR103 (2 pcs)

R: EC-CE300
L: EC-AT301C

(insert for big hands)
EC-SR040 (R+L)

EC-SR050
(R+L - 5 pairs)

R: EC-VL047B (B) - EC-VL047S (S)
L: EC-VL148B (B) - EC-VL148S (S)

R.H. COMPLETE CONTROL LEVER / COMANDO DX COMPLETO

EP11-VLBXR (BLACK) - EP11-VLSXR (SILVER)

L.H. COMPLETE CONTROL LEVER / COMANDO SX COMPLETO

EP13-VLBX3L (BLACK) - EP11-VLSX3L (SILVER)

ALL VERSIONS

ESCAPE

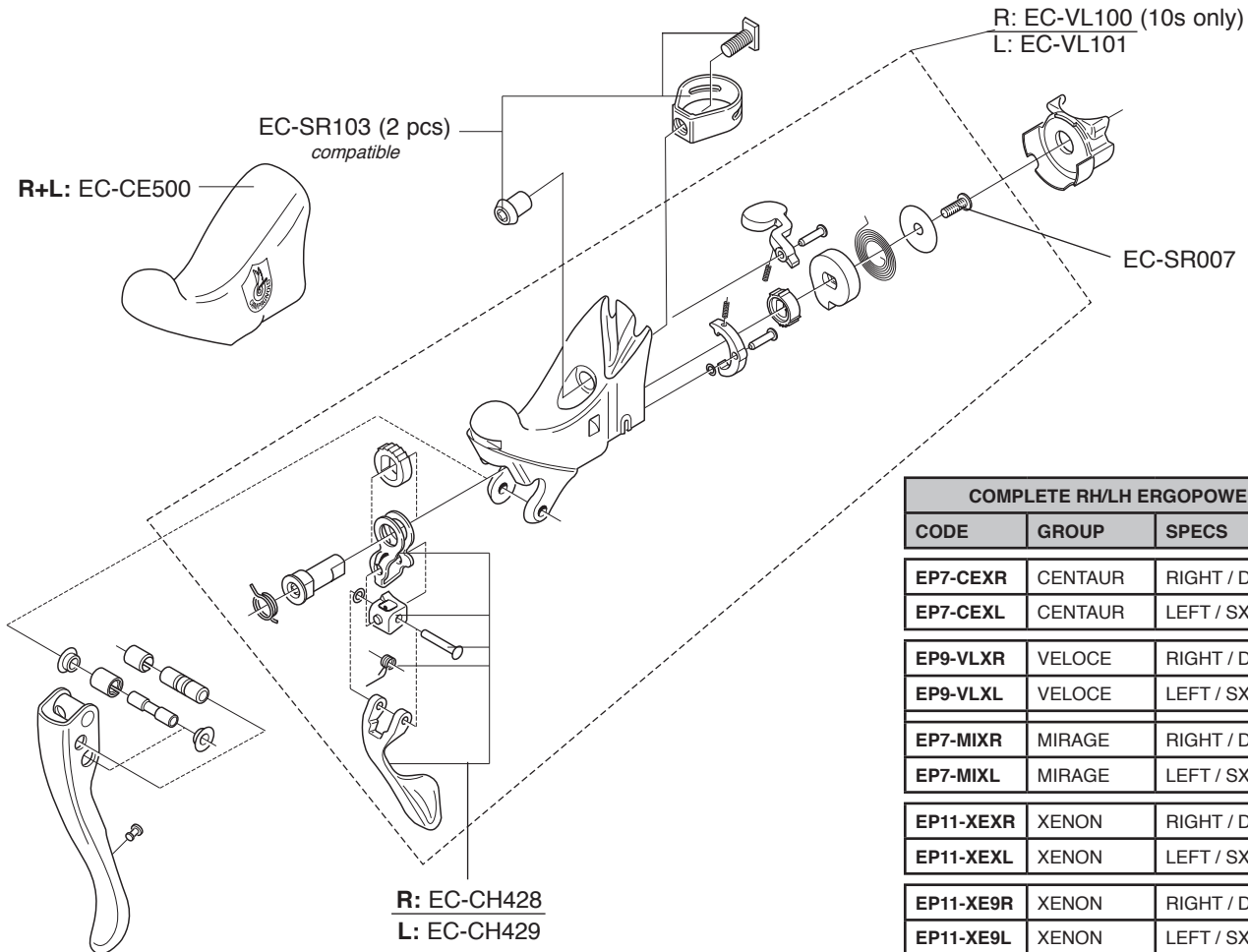

COMPLETE RH/LH ERGOPOWER		
CODE	GROUP	SPECS
EP7-CEXR	CENTAUR	RIGHT / DX 10S
EP7-CEXL	CENTAUR	LEFT / SX
EP9-VLXR	VELOCE	RIGHT / DX 10S
EP9-VLXL	VELOCE	LEFT / SX
EP7-MIXR	MIRAGE	RIGHT / DX 10S
EP7-MIXL	MIRAGE	LEFT / SX
EP11-XEXR	XENON	RIGHT / DX 10S
EP11-XEYL	XENON	LEFT / SX
EP11-XE9R	XENON	RIGHT / DX 9S
EP11-XE9L	XENON	LEFT / SX

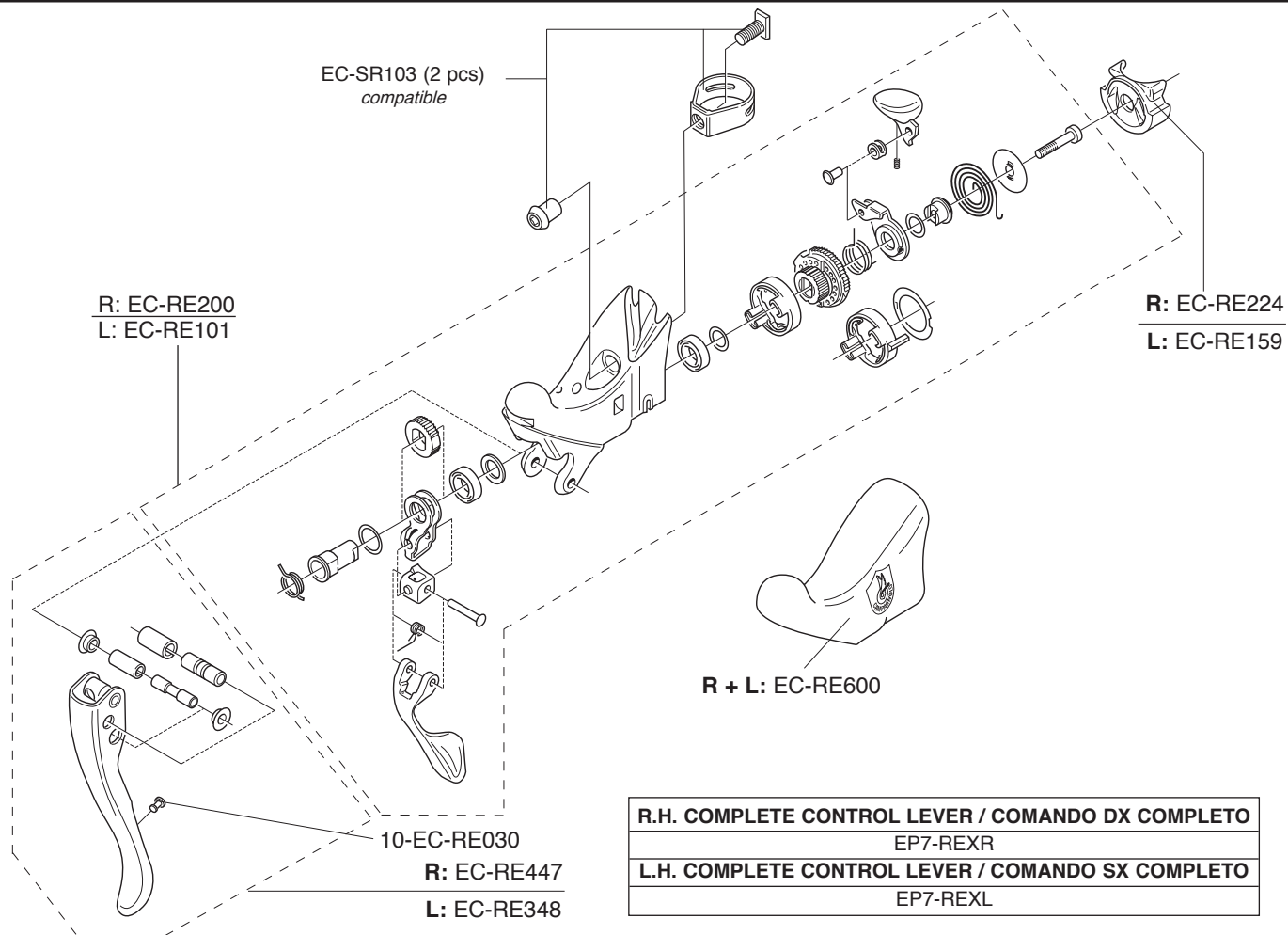

R.H. COMPLETE CONTROL LEVER / COMANDO DX COMPLETO
EP7-REXR
L.H. COMPLETE CONTROL LEVER / COMANDO SX COMPLETO
EP7-REXL

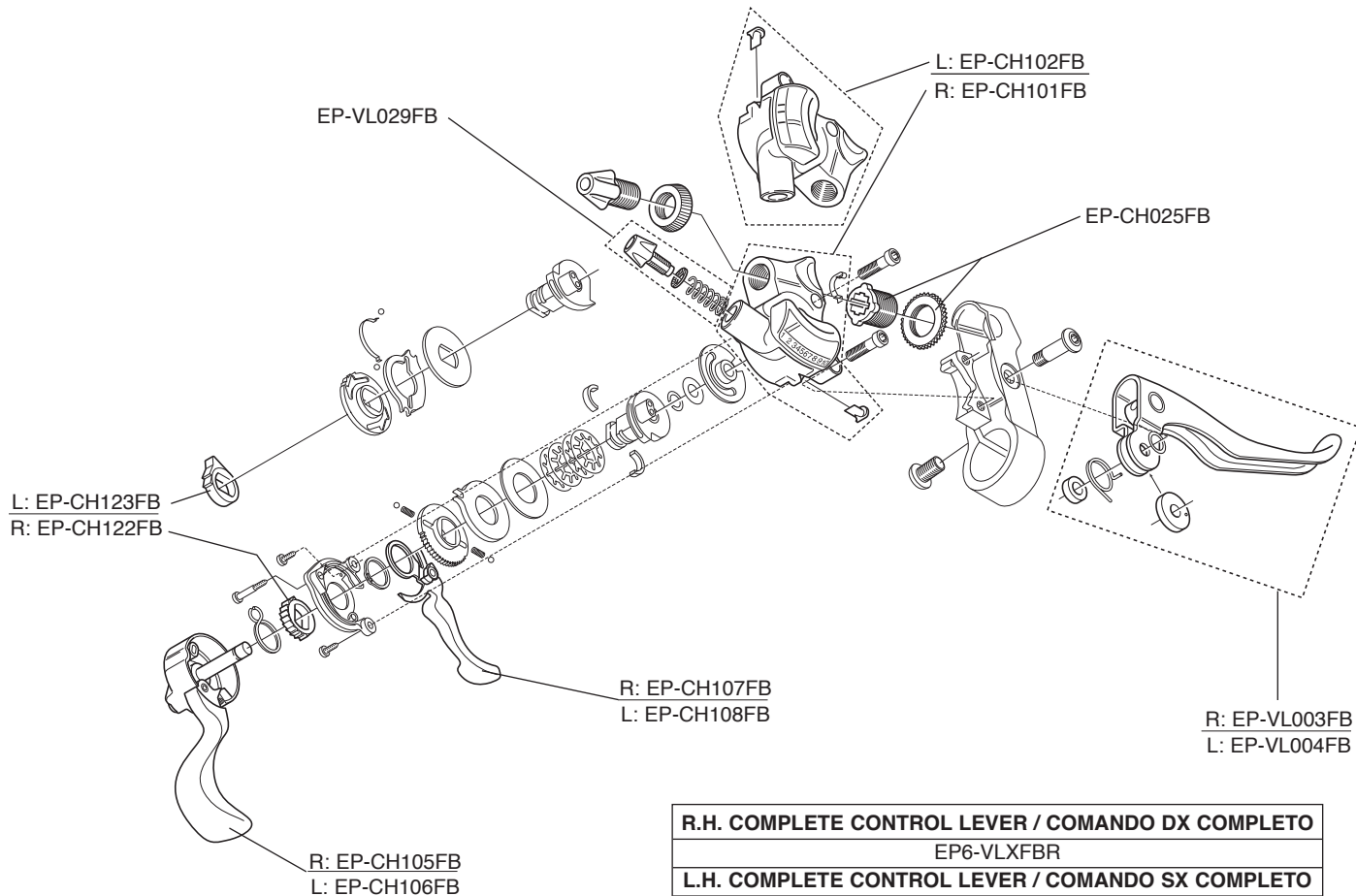

R.H. COMPLETE CONTROL LEVER / COMANDO DX COMPLETO
EP6-VLXFBR
L.H. COMPLETE CONTROL LEVER / COMANDO SX COMPLETO
EP6-VLXFBL

SUPER RECORD

SKELETON

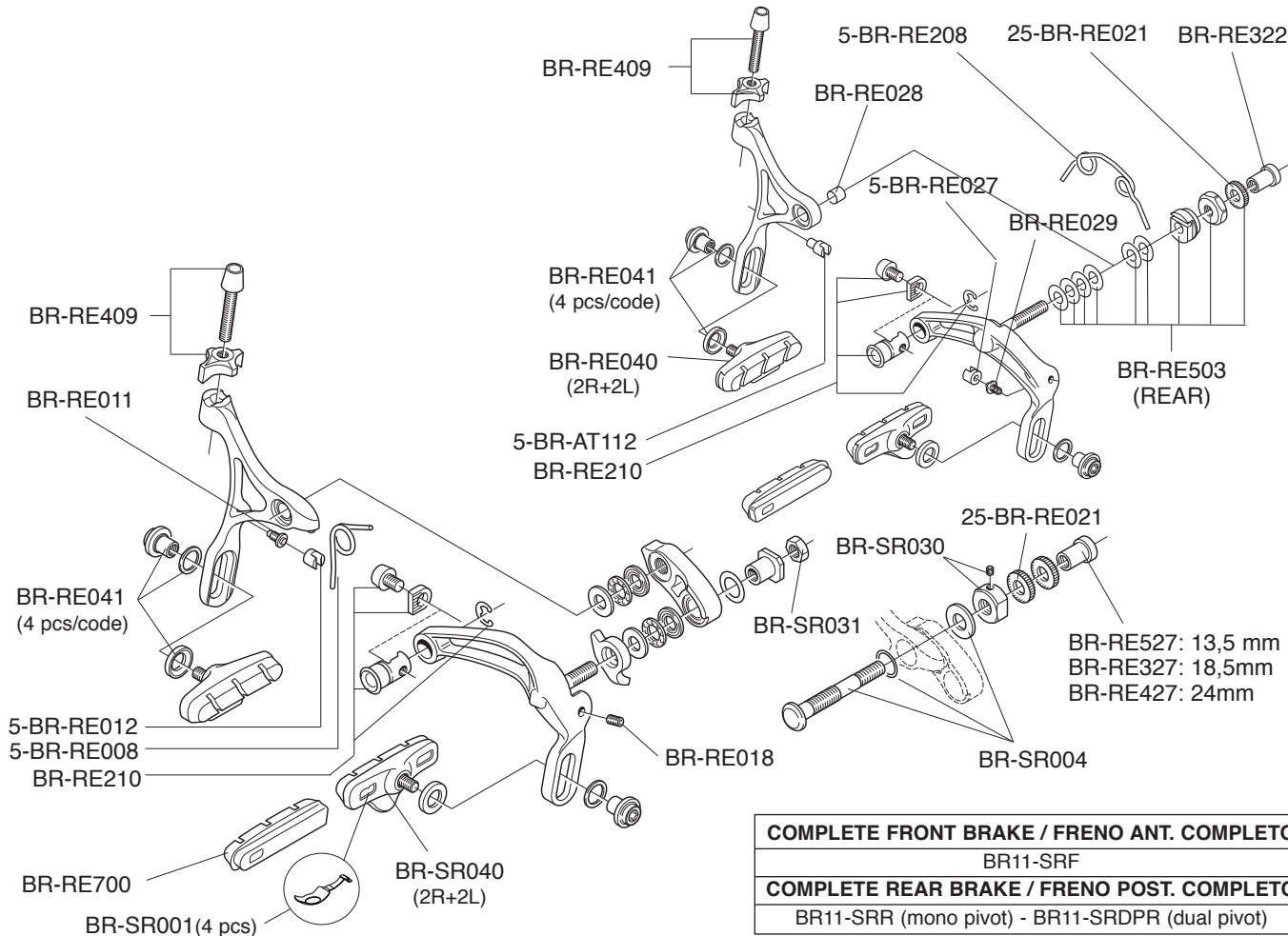

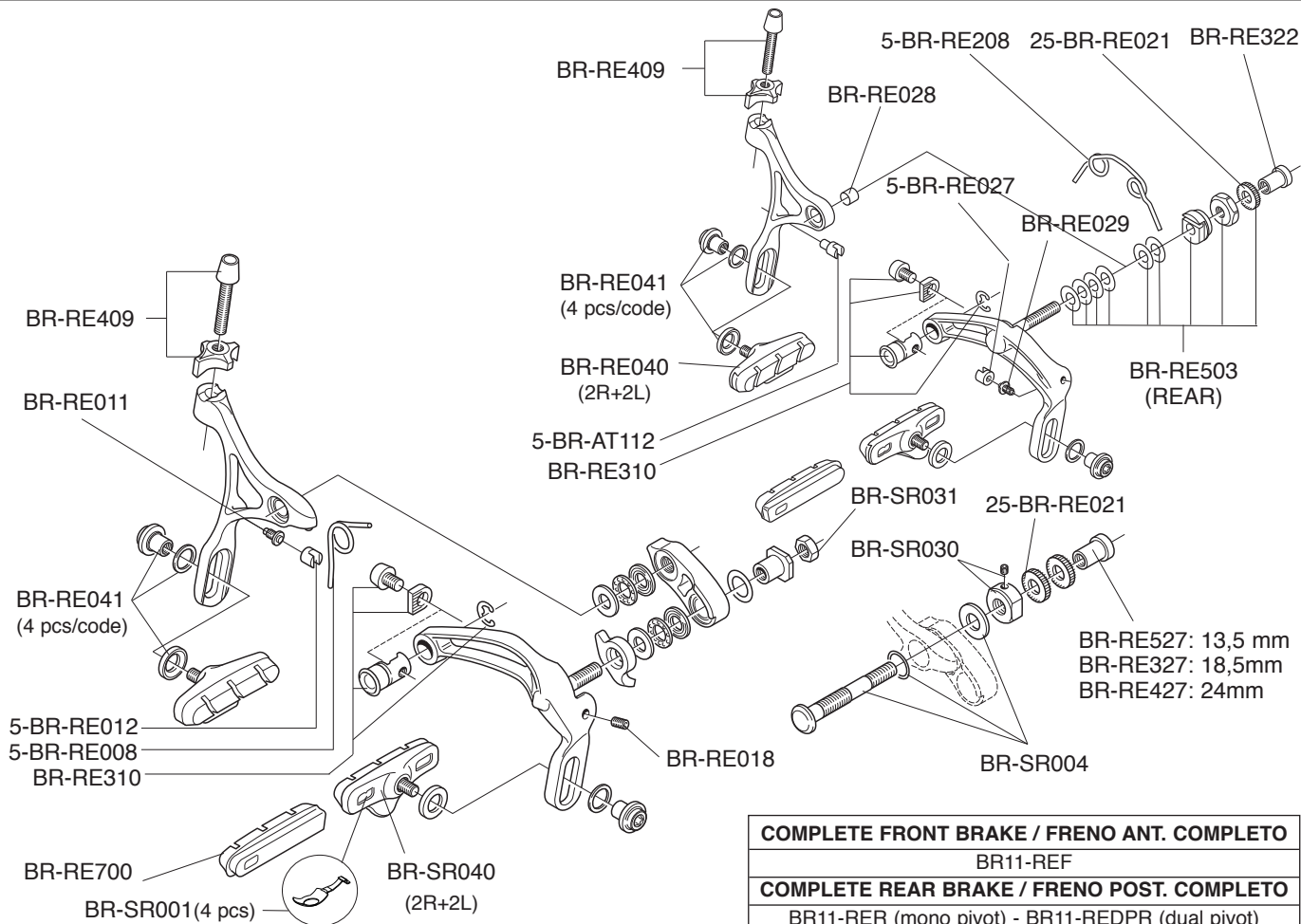

COMPLETE FRONT BRAKE / FRENO ANT. COMPLETO
BR11-REF
COMPLETE REAR BRAKE / FRENO POST. COMPLETO
BR11-RER (mono pivot) - BR11-REDPR (dual pivot)

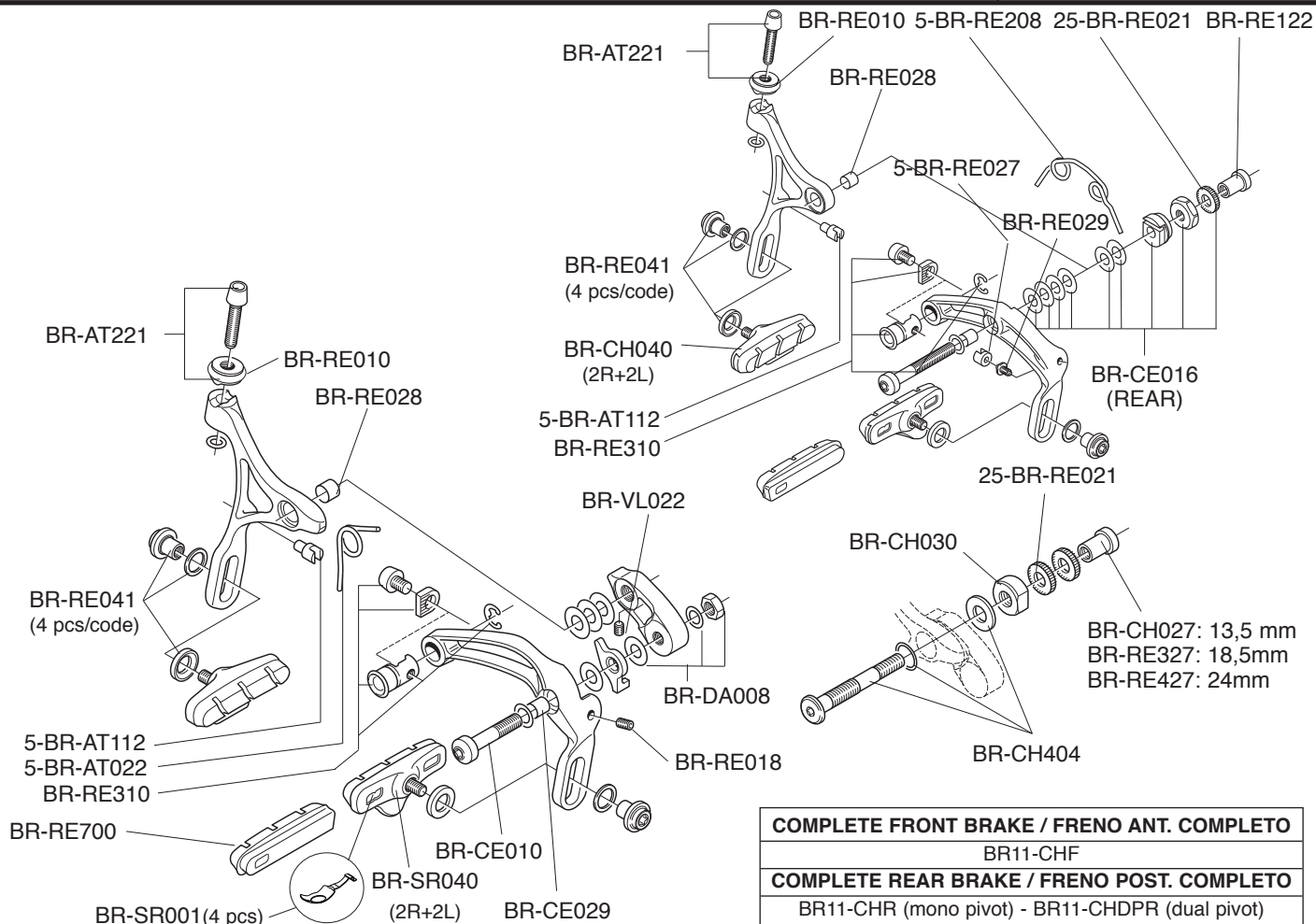

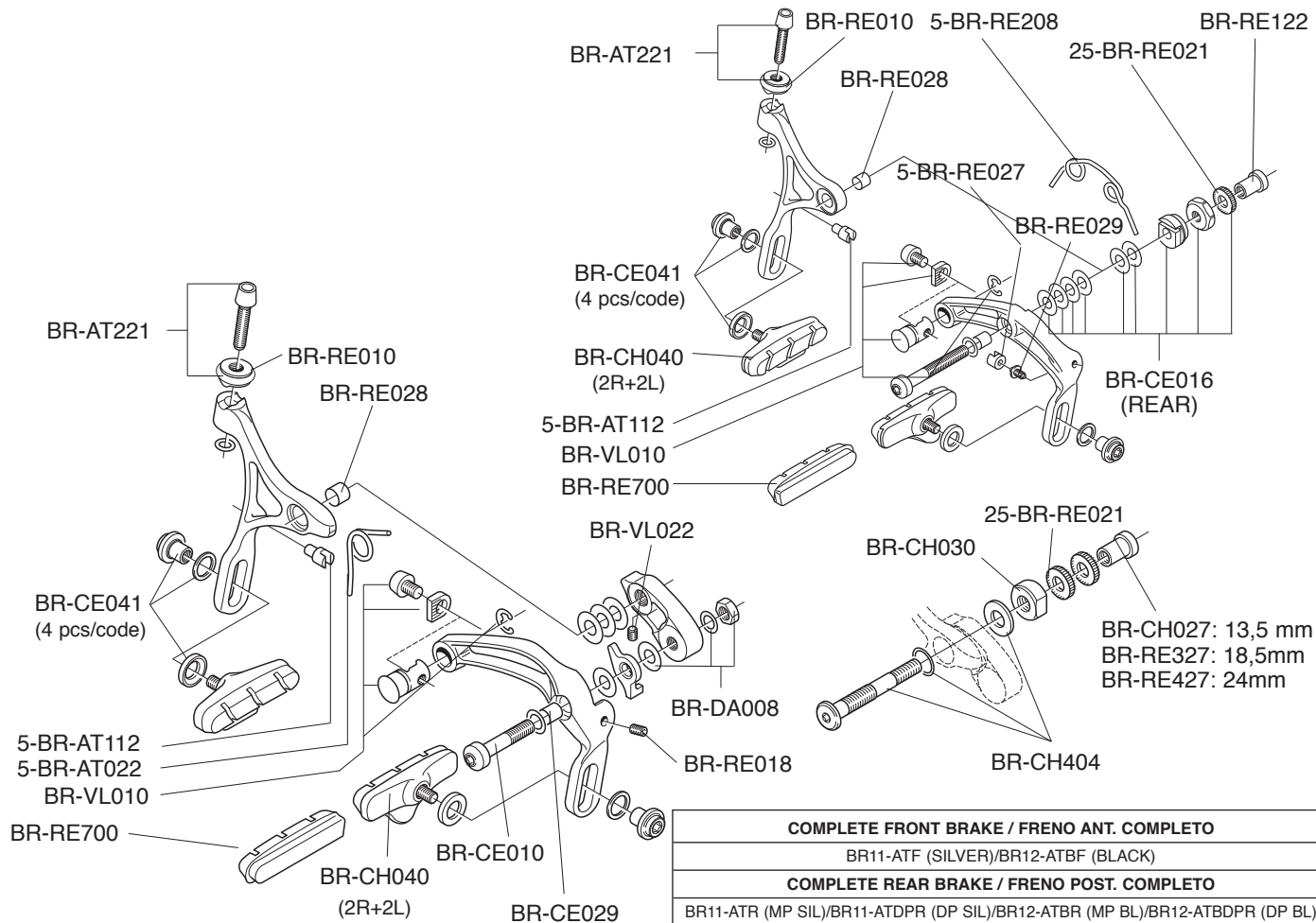

CENTAUR / VELOCE

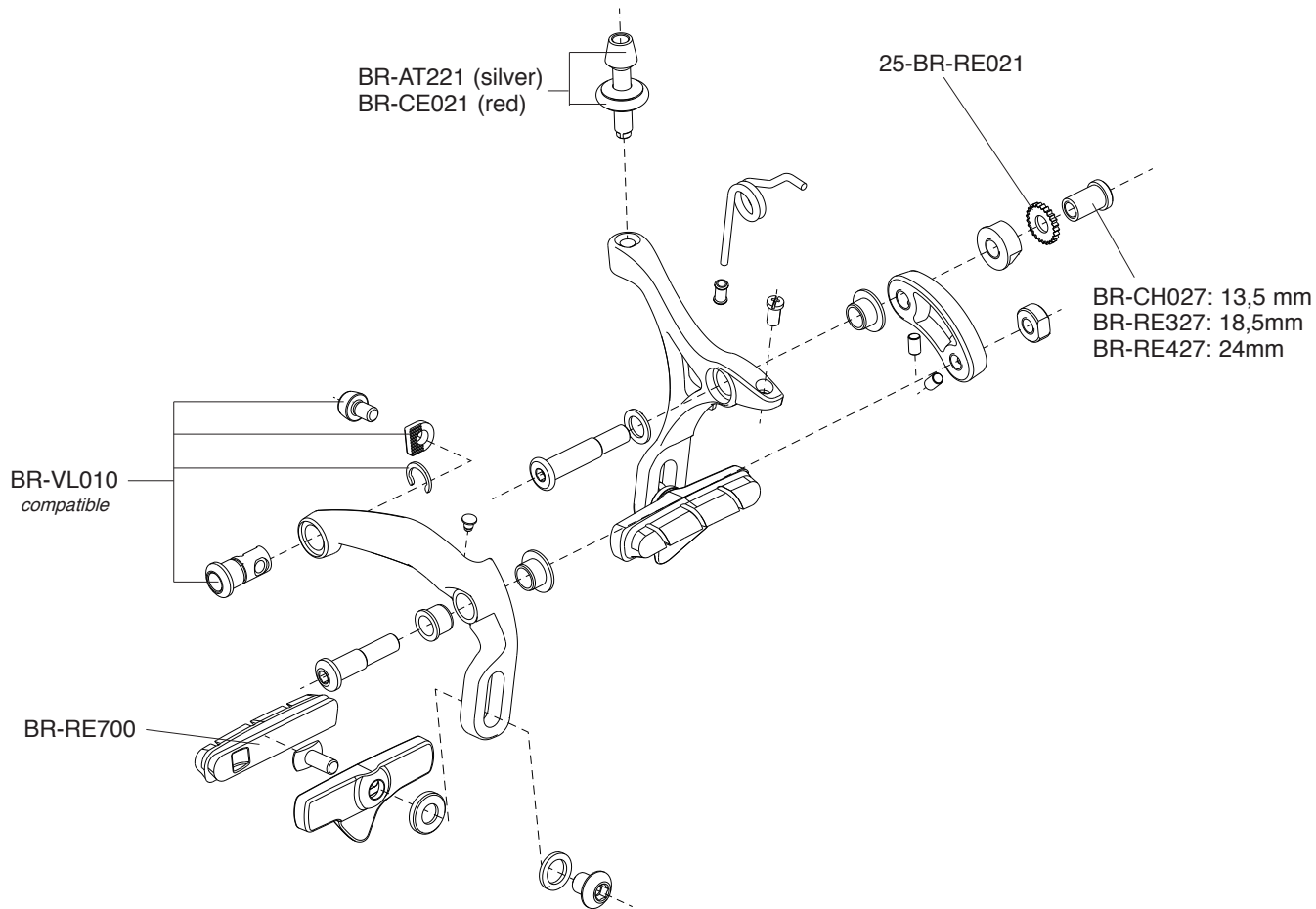

COMPLETE FRONT BRAKE / FRENO ANT. COMPLETO

BR12-CXSF (SILVER)/BR12-CXBF (BLACK)

COMPLETE REAR BRAKE / FRENO POST. COMPLETO

BR12-CXSR (SILVER)/BR12-CXSR (BLACK)

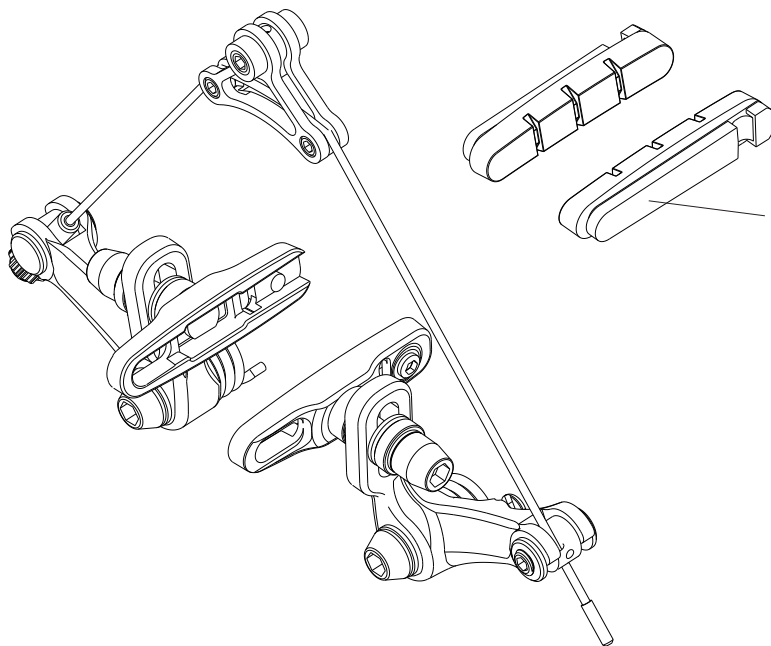
**BR-CX500**

(4 pcs - for alu rims - Dura-Ace compatible)

BR-BO500X

(4 pcs - for carbon rims - Dura-Ace compatible)

SHIFTING LEVERS 10S - 11S

BAR-END TT

R.H. COMPLETE CONTROL LEVER / COMANDO DX COMPLETO

SL12-TT10R - SL12-TT11R - SL12-TT11CR

L.H. COMPLETE CONTROL LEVER / COMANDO SX COMPLETO

SL12-TT10L - SL12-TT11L - SL12-TT11CL

CABLES & CASINGS / CAVI E GUAINE

CG-SL500

R: SL-TT003 (A) - SL-TT003C (C)
L: SL-TT004 (A) - SL-TT004C (C)

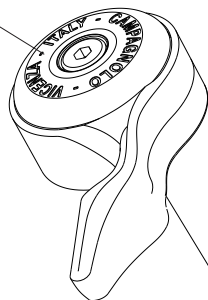

R: SL-TT005 (10s) - SL-TT007 (11s)
L: SL-TT006

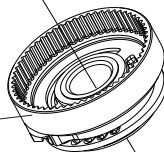

SL-TT008



SL-TT001 right
SL-TT002 left

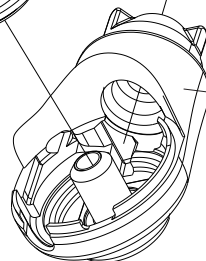

R.H. COMPLETE BRAKE LEVER / LEVA FRENO DX COMPLETA

BL12-TTCR (carbon) - BL12-TTR (alu)

L.H. COMPLETE BRAKE LEVER / LEVA FRENO SX COMPLETA

BL12-TTCL (carbon) - BL12-TTL (alu)

CABLES & CASINGS / CAVI E GUAINA

CG-BL500

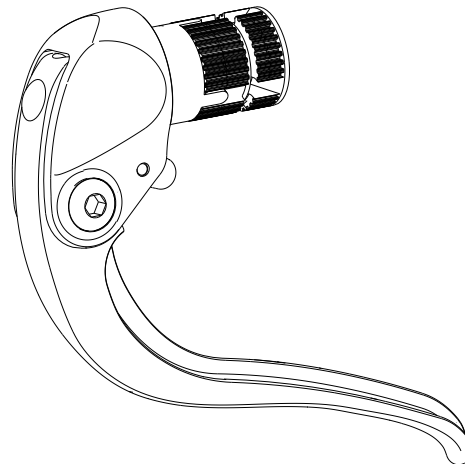
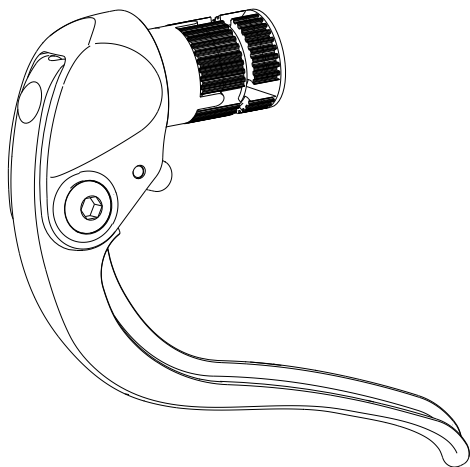

FRONT BRAKE

TT

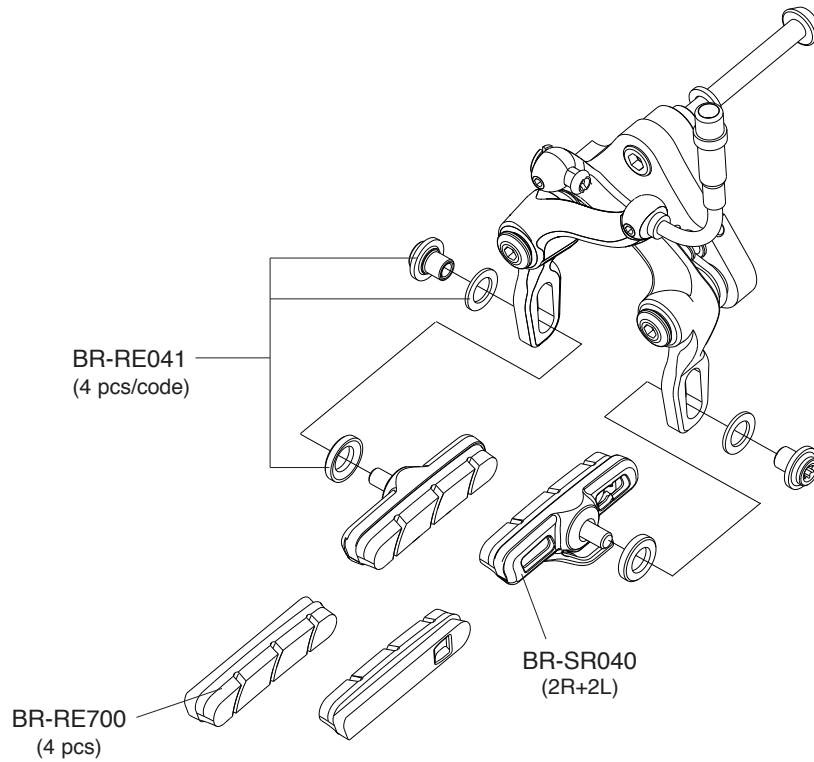

CENTRAL PULL

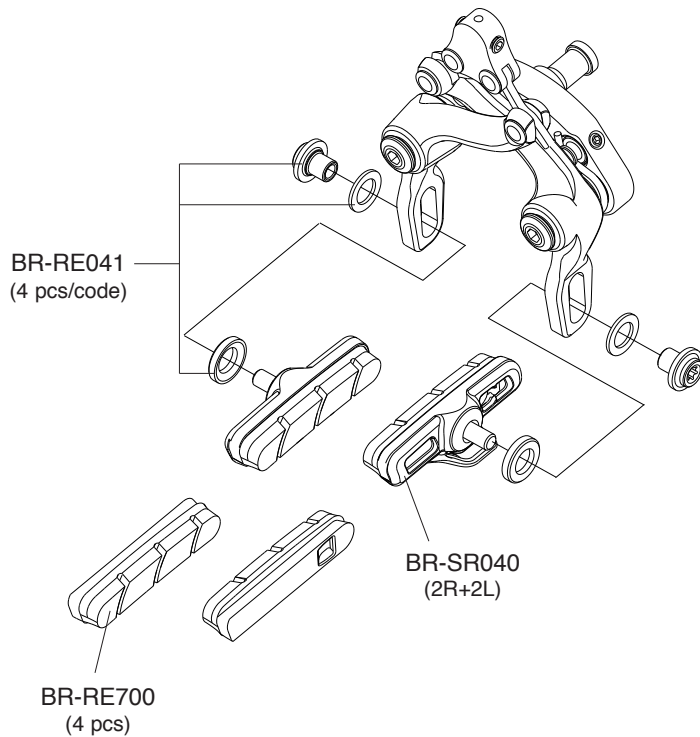

LATERAL PULL

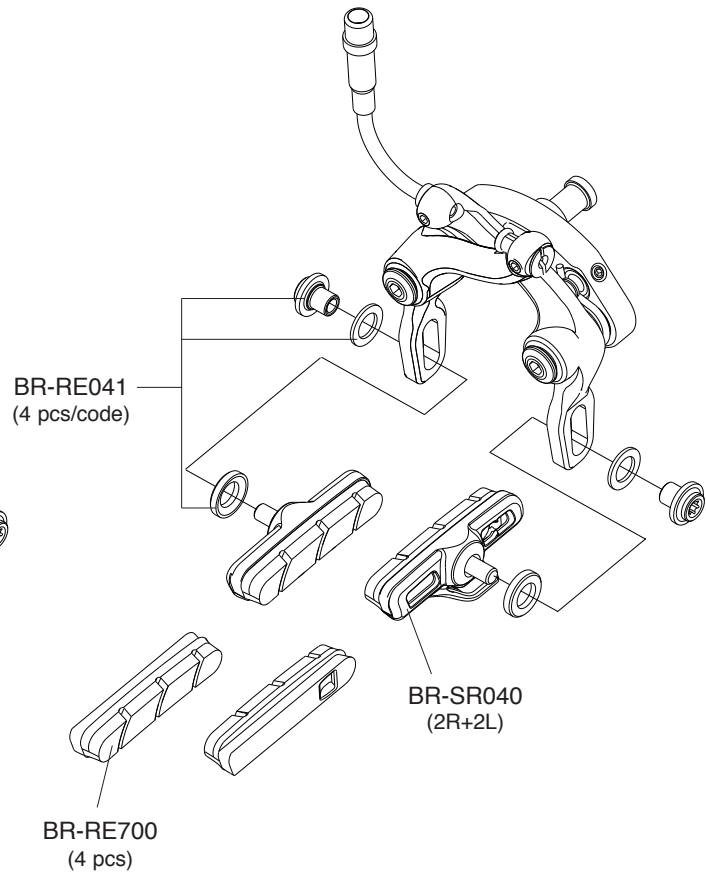

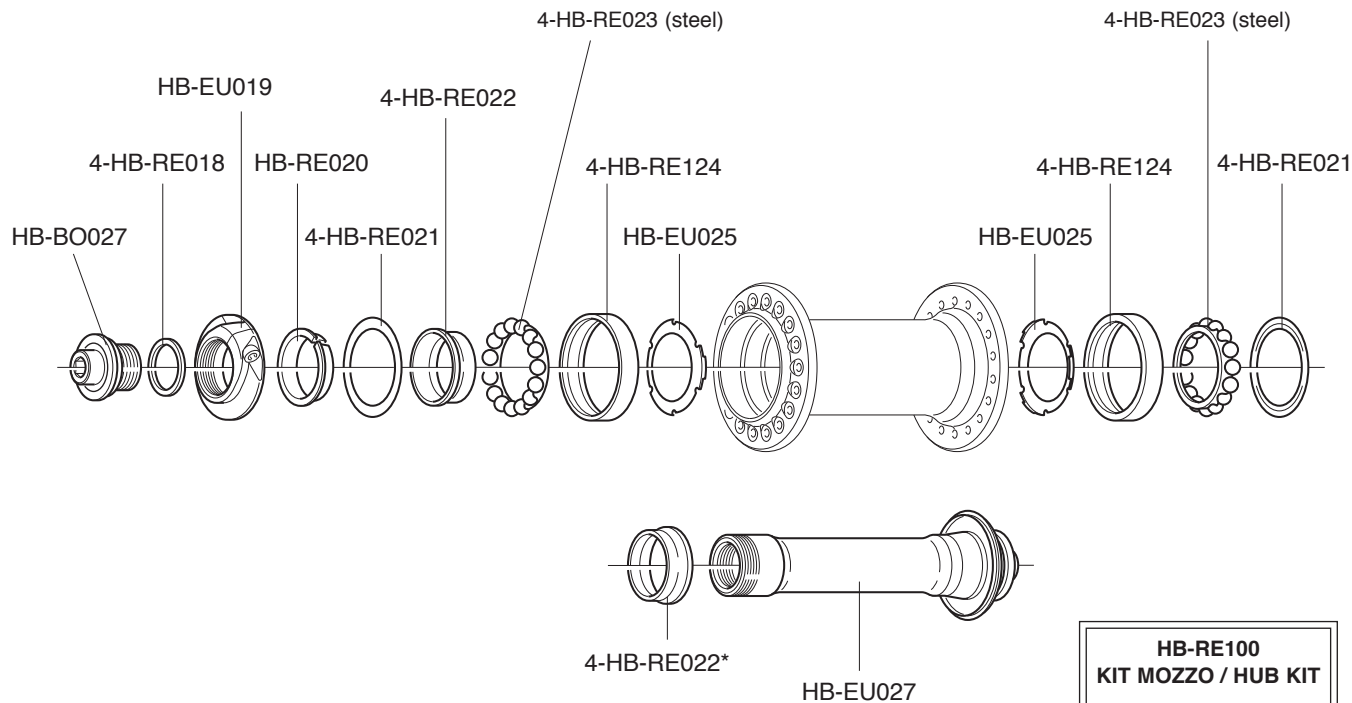

<p>HB-RE100 KIT MOZZO / HUB KIT</p> <p>2 x HB-RE021 2 x HB-RE022 2 x HB-RE124 2 x HB-RE023</p>
--

**HB-RE100
KIT MOZZO / HUB KIT**

- 2 x HB-RE021
- 2 x HB-RE022
- 2 x HB-RE124
- 2 x HB-RE023

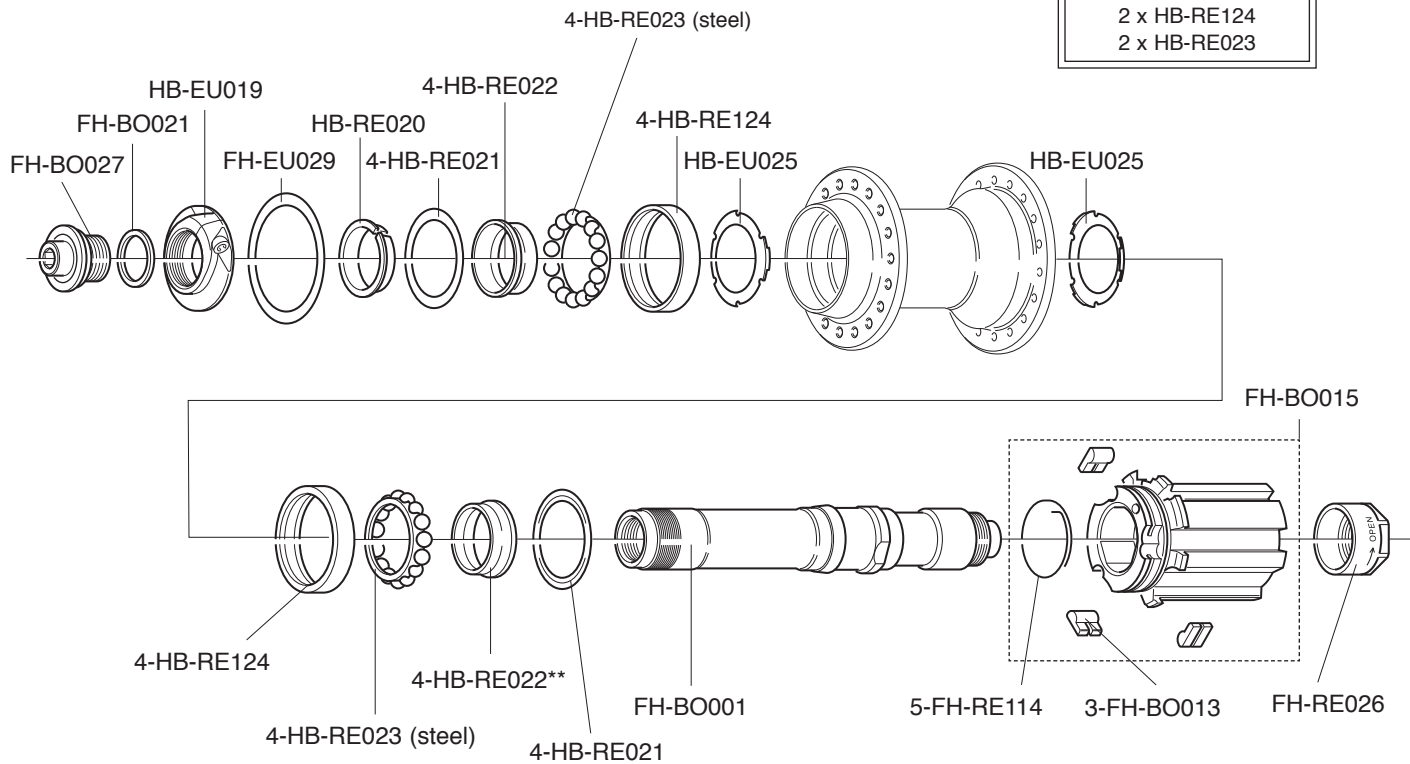

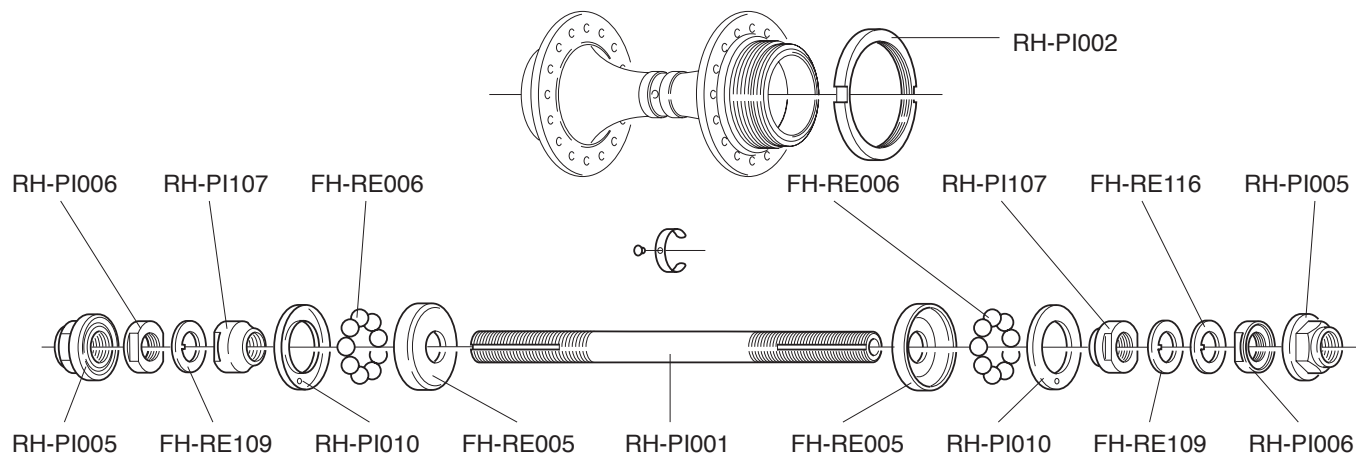
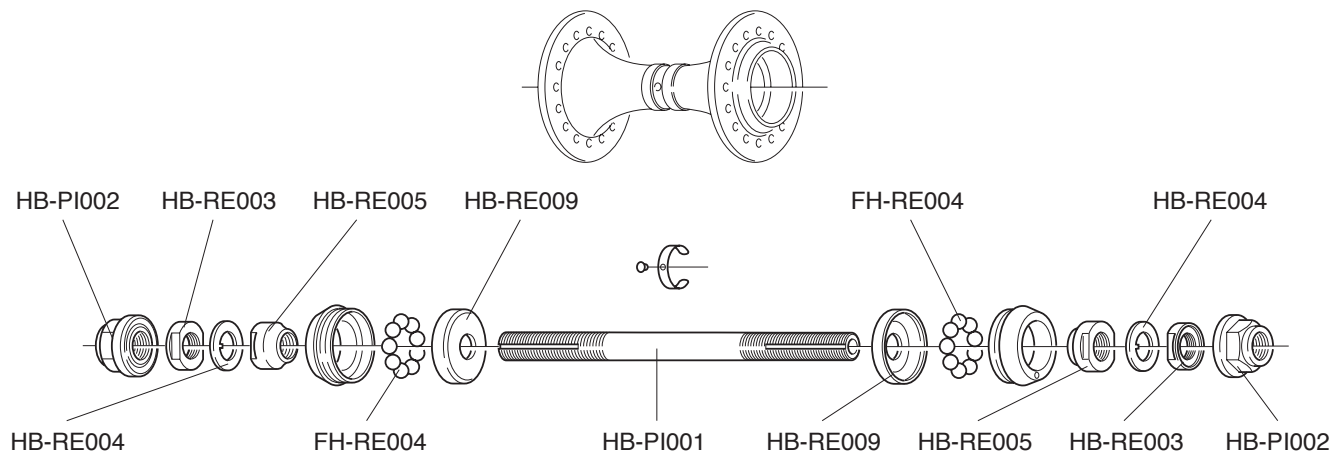

RECORD PISTA

FRONT - REAR

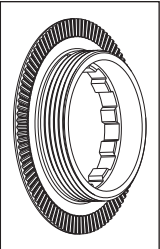

GHIERE / LOCKRINGS / ECROUS / VERSCHLUSSRING

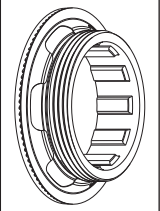
	CODE CODICE	TYPE TIPO	RANGE GAMMA	HUB COMPATIBILITY COMPATIBILITÀ MOZZI	
	CS-401	<i>9s / 10s</i> "oversize" thread/fil.: 27 x 1	steel / acciaio	2000 e succ. 2000 and following	all groups / tutti i gruppi all wheels / tutte le ruote
				1999	RECORD™ - CHORUS™ all wheels / tutte le ruote
	CS-501	<i>9s / 10s</i> "oversize" thread/fil.: 27 x 1	steel / acciaio (for Z. 11)	2000 e succ. 2000 and following	all groups / tutti i gruppi all wheels / tutte le ruote
				1999	RECORD™ - CHORUS™ all wheels / tutte le ruote
	CS-112	<i>11[™]</i> SPEED <i>only</i> thread/fil.: 27 x 1	alloy / alluminio	2009 e succ. 2009 and following	only 11s sprocket sets / solo pacchi pignoni 11s
	CS-111	<i>11[™]</i> SPEED <i>only</i> thread/fil.: 27 x 1	alloy / alluminio (for Z. 11)	2009 e succ. 2009 and following	only 11s sprocket sets / solo pacchi pignoni 11s

SUPER RECORD 11S

ALUMINIUM - TITANIUM

A	CS-112	<i>11s only</i>
	CS-111	<i>11s only</i> (for Z 11)
F	2-CS-612 (2 pcs)	2,2 mm
R	2-CS-712 (2 pcs)	2,3 mm

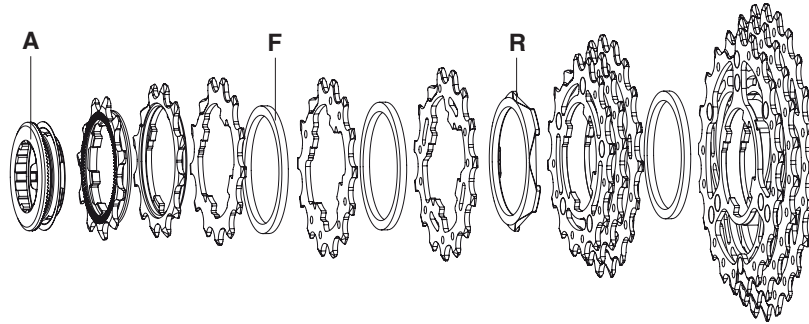

11-23	A	11A-1°	12A-2°	13A	F	14A	F	15A	R	16A-17A-18A*	F	19A-21A-23A*
		11S-011	11S-022	11S-131		11S-141		11S-151		11S-678T		11S-913T
11-25	A	11A-1°	12A-2°	13A	F	14A	F	15A	R	16A-17A-19B*	F	21B-23B-25B*
		11S-011	11S-022	11S-131		11S-141		11S-151		11S-679T		11S-135BT

* pre-assembled

SUPER RECORD 11S

ALUMINIUM - TITANIUM

A	CS-112	<i>11s only</i>
	CS-111	<i>11s only</i> (for Z 11)
F	2-CS-612 (2 pcs)	2,2 mm
R	2-CS-712 (2 pcs)	2,3 mm

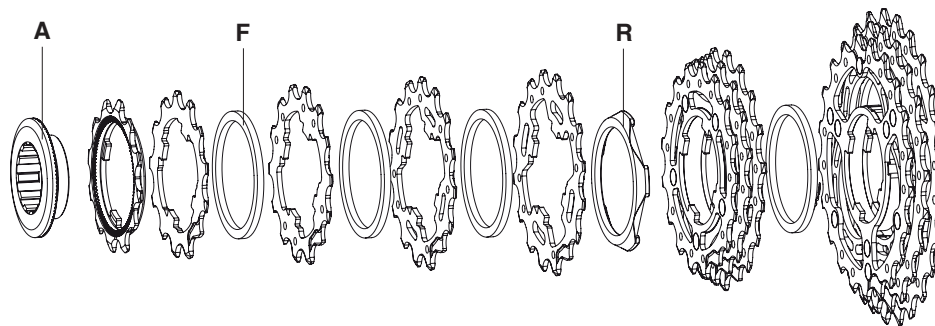

12-25	A	12A-1°	13A	F	14A	F	15A	F	16A	R	17A-18A-19A*	F	21A-23A-25A*
		11S-012	11S-131		11S-141		11S-151		11S-161		11S-789T		11S-135AT
12-27	A	12A-1°	13A	F	14A	F	15A	F	16A	R	17A-19B-21B*	F	23B-25B-27B*
		11S-012	11S-131		11S-141		11S-151		11S-161		11S-791T		11S-357T
12-29	A	12A-1°	13A	F	14A	F	15A	F	16A	R	17A-19B-21B*	F	23B-26C-29C*
		11S-012	11S-131		11S-141		11S-151		11S-161		11S-791T		11S-369T

* pre-assembled

A	CS-112	<i>11s only</i>
	CS-111	<i>11s only</i> (for Z 11)
F	2-CS-612 (2 pcs)	2,2 mm
R	2-CS-712 (2 pcs)	2,3 mm

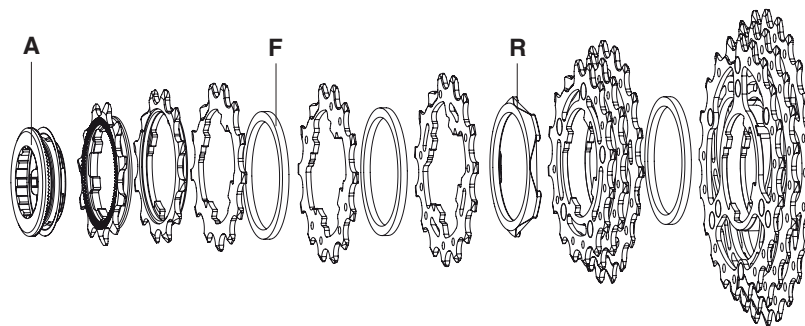

11-23	A	11A-1°	12A-2°	13A	F	14A	F	15A	R	16A-17A-18A*	F	19A-21A-23A*
		11S-011	11S-022	11S-131		11S-141		11S-151		11S-678		11S-913T
11-25	A	11A-1°	12A-2°	13A	F	14A	F	15A	R	16A-17A-19B*	F	21B-23B-25B*
		11S-011	11S-022	11S-131		11S-141		11S-151		11S-679		11S-135BT

* pre-assembled

A	CS-112	<i>11s only</i>
	CS-111	<i>11s only</i> (for Z 11)
F	2-CS-612 (2 pcs)	2,2 mm
R	2-CS-712 (2 pcs)	2,3 mm

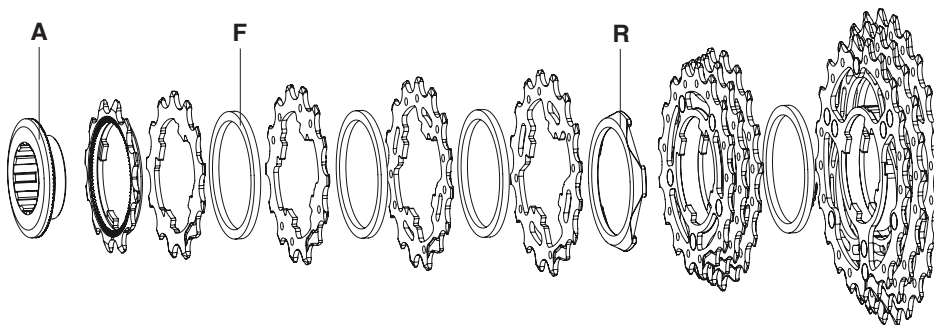

12-25	A	12A-1°	13A	F	14A	F	15A	F	16A	R	17A-18A-19A*	F	21A-23A-25A*
		11S-012	11S-131		11S-141		11S-151		11S-161		11S-789		11S-135AT
12-27	A	12A-1°	13A	F	14A	F	15A	F	16A	R	17A-19B-21B*	F	23B-25B-27B*
		11S-012	11S-131		11S-141		11S-151		11S-161		11S-791		11S-357T
12-29	A	12A-1°	13A	F	14A	F	15A	F	16A	R	17A-19B-21B*	F	23B-26C-29C*
		11S-012	11S-131		11S-141		11S-151		11S-161		11S-791		11S-369T

* pre-assembled

A	CS-112	<i>11s only</i>
	CS-111	<i>11s only</i> (for Z 11)
F	2-CS-612 (2 pcs)	2,2 mm
R	2-CS-712 (2 pcs)	2,3 mm

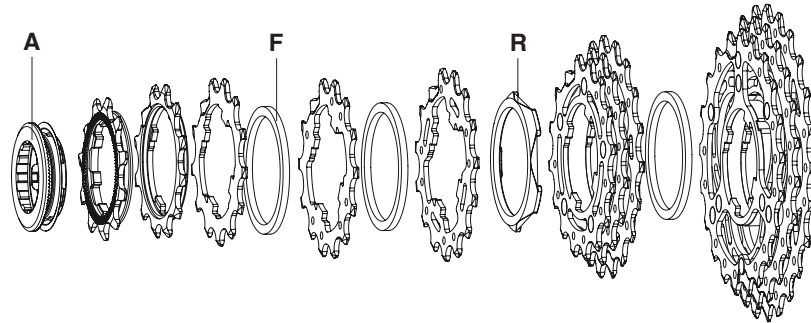

11-23	A	11A-1°	12A-2°	13A	F	14A	F	15A	R	16A-17A-18A*	F	19A-21A-23A*
		11S-011	11S-022	11S-131		11S-141		11S-151		11S-678		11S-913
11-25	A	11A-1°	12A-2°	13A	F	14A	F	15A	R	16A-17A-19B*	F	21B-23B-25B*
		11S-011	11S-022	11S-131		11S-141		11S-151		11S-679		11S-135B

* pre-assembled

CHORUS 11S

ALUMINIUM

A	CS-112	<i>11s only</i>
	CS-111	<i>11s only</i> (for Z 11)
F	2-CS-612 (2 pcs)	2,2 mm
R	2-CS-712 (2 pcs)	2,3 mm

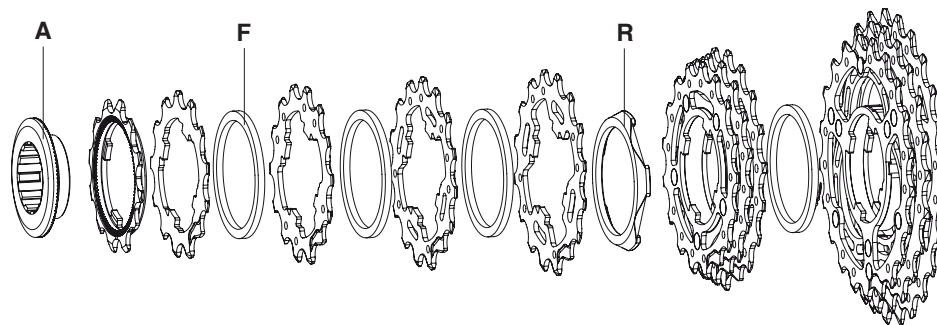

12-25	A	12A-1°	13A	F	14A	F	15A	F	16A	R	17A-18A-19A*	F	21A-23A-25A*
		11S-012	11S-131		11S-141		11S-151		11S-161		11S-789		11S-135A
12-27	A	12A-1°	13A	F	14A	F	15A	F	16A	R	17A-19B-21B*	F	23B-25B-27B*
		11S-012	11S-131		11S-141		11S-151		11S-161		11S-791		11S-357
12-29	A	12A-1°	13A	F	14A	F	15A	F	16A	R	17A-19B-21B*	F	23B-26C-29C*
		11S-012	11S-131		11S-141		11S-151		11S-161		11S-791		11S-369

* pre-assembled

DISTANZIALI / SPACERS

G = CS-602 (2,55 mm)

M = CS-606 (3,05 mm)

N = CS-607 (2,4 mm)

O = CS-609 (2,55 mm)

P = CS-608 (1,6 mm)

Q = CS-610 (2,4 mm)

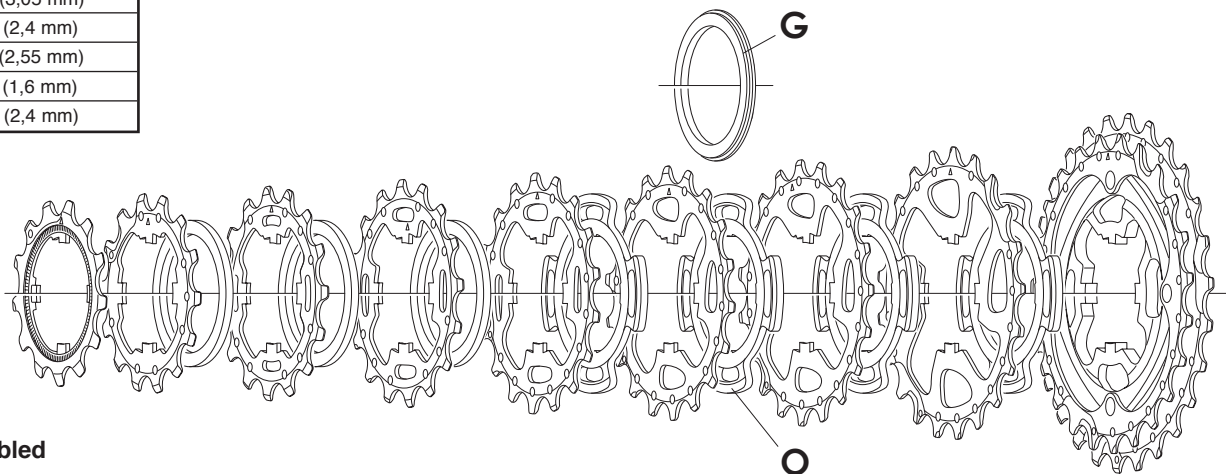

* pre-assembled

11 - 23	11A-1° 10S-011	12A-2° 10S-022	13A 10S-131	Q	14A 10S-141	Q	15A 10S-151	Q	16A 10S-161	G	17A 10S-171	N	19A 10S-191	M	21A-23A* 10S-13A			
11 - 25	11A-1° 10S-011	12A-2° 10S-022	13A 10S-131	Q	14A 10S-141	Q	15A 10S-151	Q	17G 10S-177	O	19G 10S-197	N	21G 10S-217	M	23G-25G* 10S-35G			
12 - 25	12A-1° 10S-032	13A 10S-131	Q	14A 10S-141	Q	15A 10S-151	Q	16A 10S-161	Q	17A 10S-171	O	19A 10S-191	N	21A 10S-211	M	23A-25A* 10S-35A		
13 - 26	13A-1° 10S-023	14A 10S-141	Q	15A 10S-151	Q	16A 10S-161	Q	17A 10S-171	N	18C 10S-183	O	19C 10S-193	N	21C 10S-213	M	23C-26C* 10S-36C		
13 - 29	13A-1° 10S-023	14A 10S-141	Q	15A 10S-151	Q	16A 10S-161	Q	17A 10S-171	N	19A 10S-191	O	21A 10S-211	N	23A 10S-231	M	26A-29A* 10S-69A		
14 - 23	14A-1° 10S-014	15A 10S-151	Q	16A 10S-161	Q	17A 10S-171	Q	18C 10S-183	N	19C 10S-193	O	20D 10S-204	N	21D 10S-214	N	22D 10S-224	P	23D 10S-234

CENTAUR 10S

K	2-CS-812 (2 pcs)	2,6 mm
---	---------------------	--------

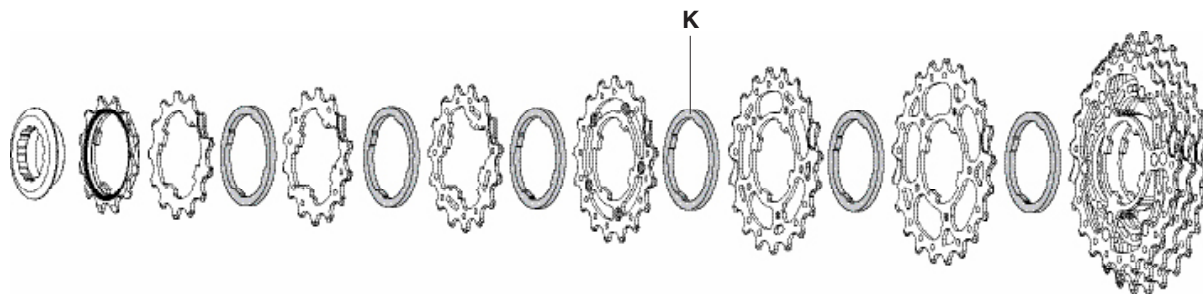

12 - 27	12D-1° 10S-042	13D 10S-134	K	14D 10S-144	K	15D 10S-154	K	17A 10S-17127	K	19B 10S-192	K	21B 10S-212	K	23B-25B-27B* 10S-357
12 - 30	12D-1° 10S-042	13D 10S-134	K	14D 10S-144	K	15D 10S-154	K	17A 10S-17127	K	19B 10S-192	K	21B 10S-212	K	24B-27B-30B* 10S-470

* pre-assembled

A	CS-111	<i>11s only</i> (for Z 11)
----------	---------------	-------------------------------

R	2-CS-712 (2 pcs)	2,3 mm
----------	----------------------------	---------------

F	2-CS-612 (2 pcs)	2,2 mm
----------	----------------------------	---------------

S	CS-613 (2 pcs)	2,5 mm
----------	--------------------------	---------------

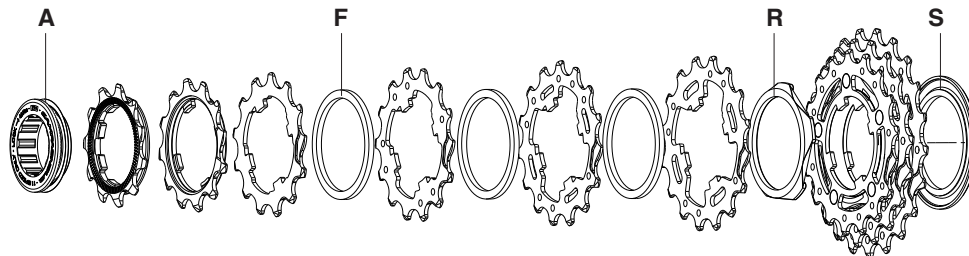

11-21	A	11A-1°	12A-2°	13A	F	14A	F	15A	F	16A	R	17A-19A-21A*	S
		11S-011	11S-022	11S-131		11S-141		11S-151		11S-161		11S-791	

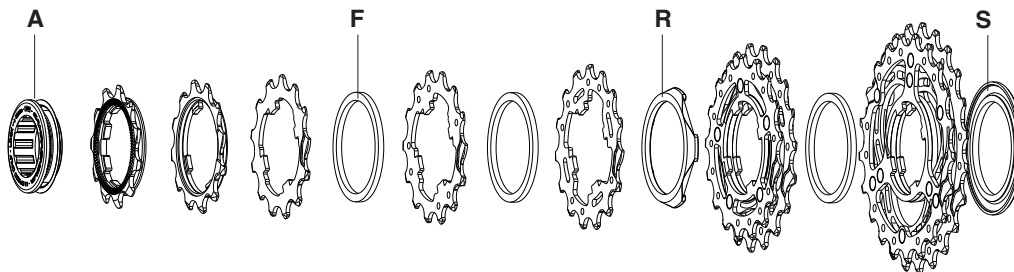

11-23	A	11A-1°	12A-2°	13A	F	14A	F	15A	R	17A-19A*	F	21A-23A*	S
		11S-011	11S-022	11S-131		11S-141		11S-151		11S-79GH		11S-13GH	

R + L: PD-RE105

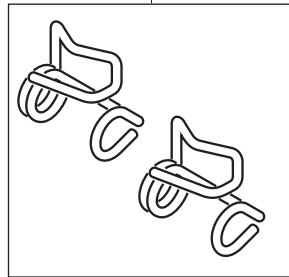

PD-RE116

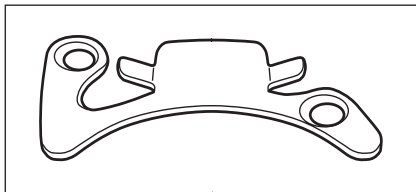
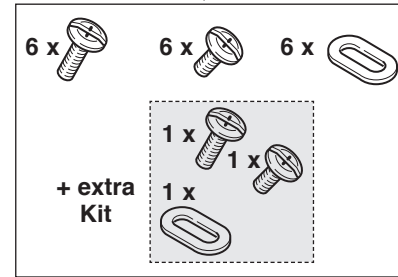



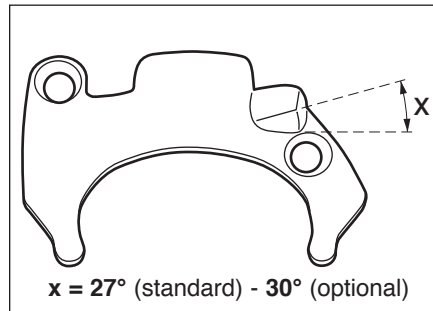

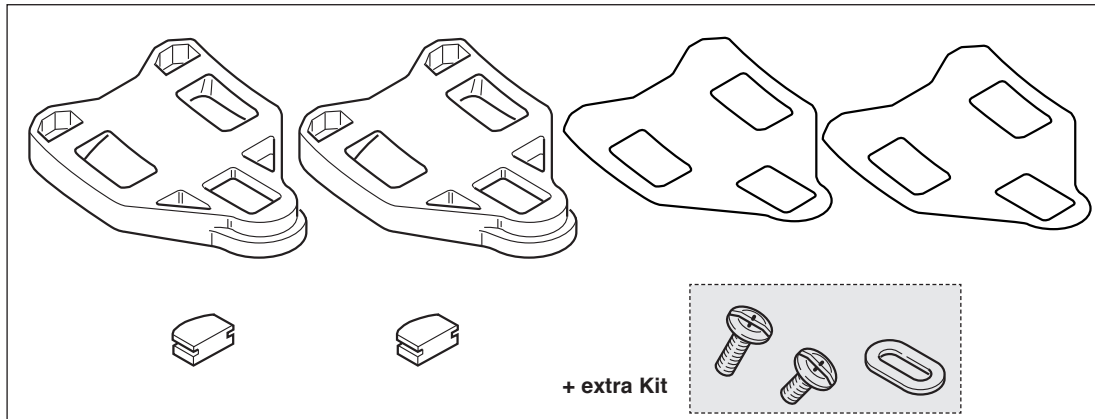
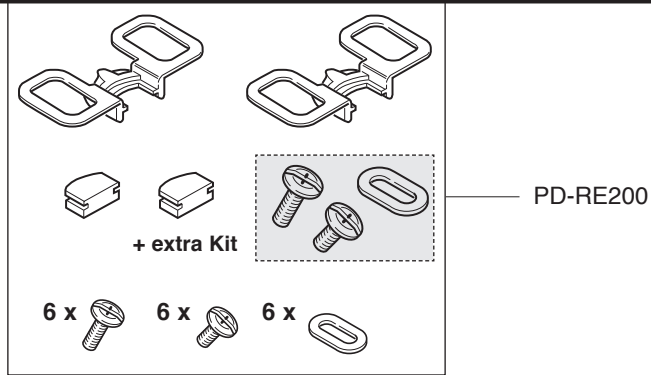
PRO-FIT™
PD-RE111









PD-RE020 FLOATING CLEATS - PD-RE021 FIXED CLEATS

		COMPLETE SET	BLACK WHITE RED	CG-ER600 CG-ER600W CG-ER600R
		FRONT	REAR	
BRAKES		Ø 1,6 mm L. 800 mm CG-CB003	Ø 1,6 mm L. 1600 mm 10-CG-CB013 (10 pcs.)	
DERAILLEURS			L. 1600 CG-CB014	
	Ø 1,2 mm		L. 2000 10-CG-CB009 (10 pcs.)	
			Ø 5,7 mm 10-CG-CS112 (for CG-CS115 and CG-CS108 - sealed / con guarnizione - 10 pcs.)	
			Ø 5,7/4 mm 5-CG-CS113 (for CG-CS115 and CG-CS108 - sealed / con guarnizione - 5 pcs.)	
			CG-GB001 (casings tension adjuster / regolatore tensione guaine - 5 pcs.)	

Complete set: CG-ER500

		FRONT	REAR	
BRAKES		Ø 1,6 mm L. 800 mm CG-CB003	Ø 1,6 mm L. 1600 mm 10-CG-CB013 (10 pcs.)	
		Ø 6 mm 10-CG-CS011 (10 pcs.) (not sealed / senza guarnizione)		
DERAILLEURS		ERGOPOWER	L. 1600	CG-CB014
	Ø 1,2 mm	ERGOPOWER	L. 2000	
		Ø 5,7 mm 10-CG-CS012 (for CG-CS015 and CG-CS008 - sealed / con guarnizione - 10 pcs.)		
	Ø 5,7/4 mm 5-CG-CS013 (for CG-CS015 and CG-CS008 - sealed / con guarnizione - 5 pcs.)			

TRADITIONAL LEVERS: CG-BR201 (brakes) - CG-DD101 (derailleurs)

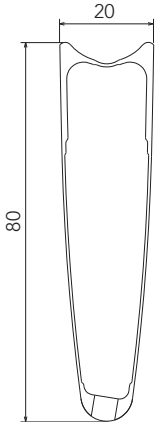
RIM		
	<p>FRONT RIM REAR RIM LABEL KIT VALVE HOLE VALVE EXTENSION VALVE HOLE BUSHING DIAMETER TYRE BRAKE SHOES</p>	<p>WH-001BO80 (no labels) WH-002BO80 (no labels) LAB-BOT1280 (front+rear) - LAB-BOT1280DK (front+rear DARK) 6,5 mm UT-WH160M (male extension) - UT-WH160F (female extension) WH-BUU002 (5 pcs.) 634 mm See recommended tyre manufacturer inflation pressure for carbon rims - BR-BO500 (per Campagnolo brakes) - BR-BO500X (per Shimano brakes)</p>

SPOKES		
<p>COMPLETE FRONT SPOKE COMPLETE REAR RH SPOKE COMPLETE REAR LH SPOKE NIPPLES NIPPLE INSERT NIPPLE MAGNET SPOKE SPANNER</p>	<p>WH-016BOT80 WH-018BOT80 WH-019BOT80 WH-015BO80 UT-WH160 UT-WH050 UT-WH090</p>	<p>4 pcs 4 pcs 4 pcs black - 10 pieces magnet-attractor for nipple nipple-guide spoke wrenches</p>

! WARNING!

Because of the high temperatures reached when breaking, we recommend you use only glue for tubular tires specifically for carbon fibre rims.

HUBS

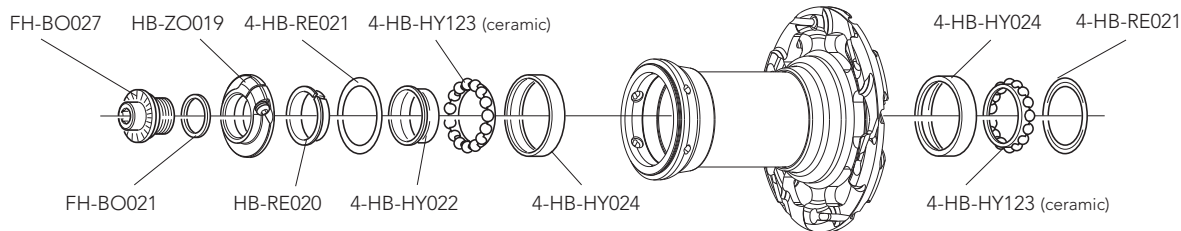
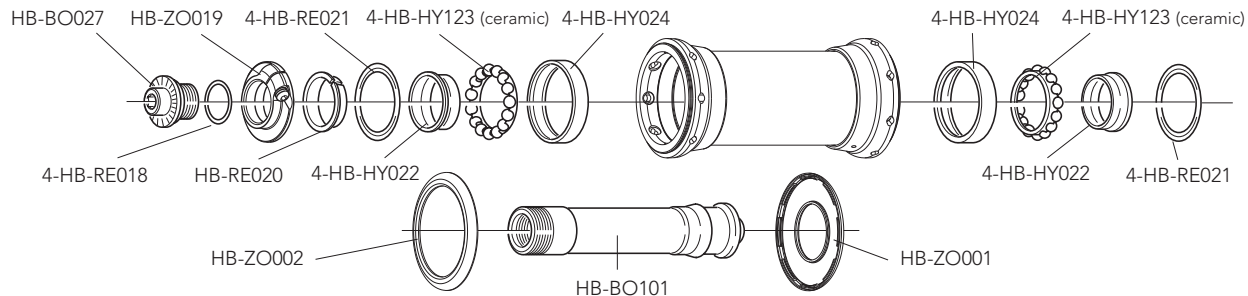

**HB-HY100
CULT™ KIT**
2 x HB-RE021
2 x HB-HY022
2 x HB-HY024
2 x HB-HY123

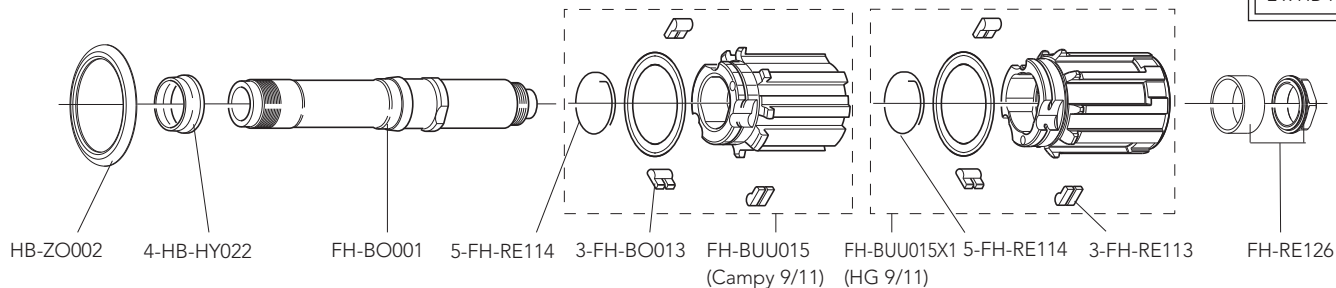

QUICK-RELEASES

QR12-BUUBFR

front + rear

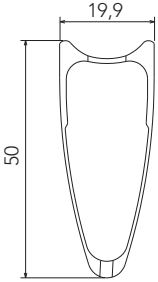
RIM		
	FRONT RIM REAR RIM LABEL KIT VALVE HOLE VALVE EXTENSION DIAMETER TYRE BRAKE SHOES	WH-701BO (no labels) WH-602BO (no labels) LAB-BOT9 (front+rear) - LAB-BOT12DK (front+rear DARK) 6,5 mm UT-HU130 634 mm See recommended tyre manufacturer inflation pressure for carbon rims - BR-BO500 (per Campagnolo brakes) - BR-BO500X (per Shimano brakes)

SPOKES		
COMPLETE FRONT KIT COMPLETE REAR KIT MINI-KIT NUTS NUT SUPPORTING PLATES	KIT-31BO KIT-42BO KIT-400BO 10-WH-010BO 10-WH-011BO	18 front spokes + 18 nuts + 18 nut supporting plates 14 rear right spokes + 7 rear left spokes + 21 nuts + 21 nut supporting plates 2 front spokes. + 2 rear right spokes + 2 rear left spokes + 6 nuts + 6 nut supporting plates 10 pieces 10 pieces

! WARNING!

Because of the high temperatures reached when braking, we recommend you use only glue for tubular tires specifically for carbon fibre rims.

HUBS

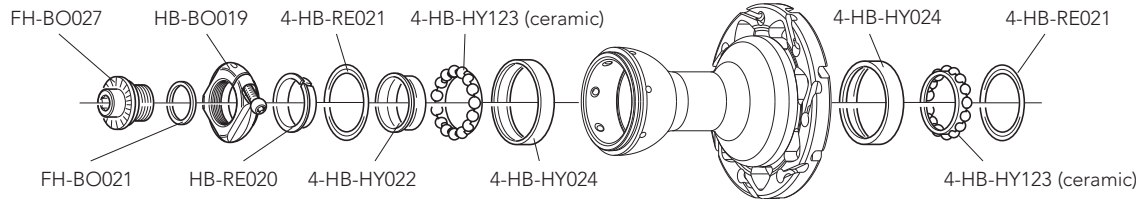
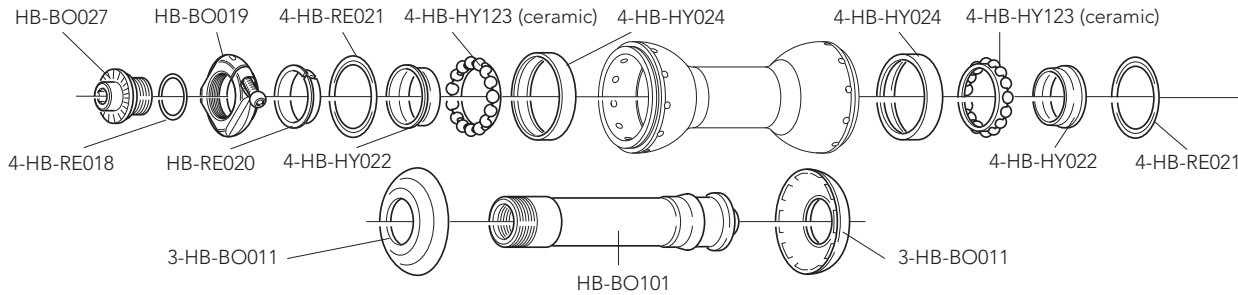

**HB-HY100
CULT™ KIT**
 2 x HB-RE021
 2 x HB-HY022
 2 x HB-HY024
 2 x HB-HY123

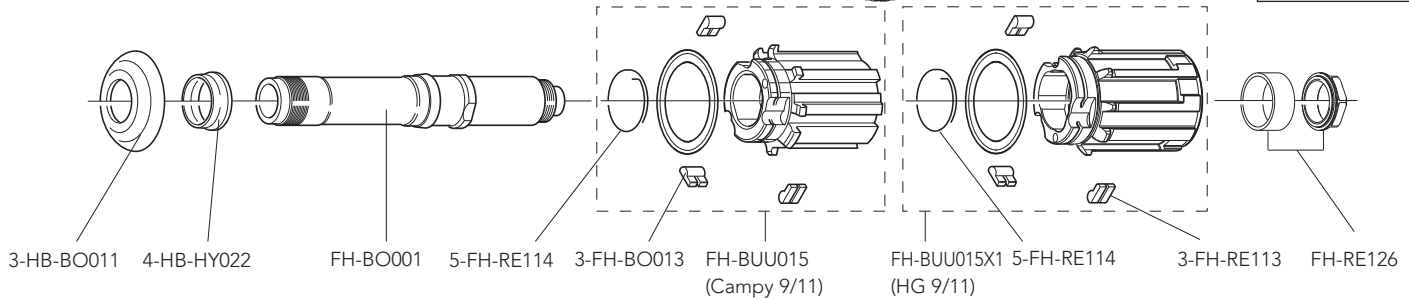

QUICK-RELEASES

QR12-BUUBFR

front + rear

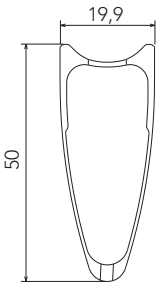
RIM		
	<p>FRONT RIM REAR RIM LABEL KIT VALVE HOLE VALVE EXTENSION DIAMETER TYRE BRAKE SHOES</p>	<p>WH-701BO (no labels) WH-602BO (no labels) LAB-BO1T10 (front+rear) - LAB-BO1T10DK (front+rear DARK) 6,5 mm UT-HU130 634 mm See recommended tyre manufacturer inflation pressure for carbon rims - BR-BO500 (per Campagnolo brakes) - BR-BO500X (per Shimano brakes)</p>

SPOKES		
<p>COMPLETE FRONT KIT COMPLETE REAR KIT MINI-KIT NUTS NUT SUPPORTING PLATES</p>	<p>KIT-01BO1 KIT-02BO1 KIT-100BO1 10-WH-010BO 10-WH-011BO</p>	<p>18 front spokes + 18 nuts + 18 nut supporting plates 14 rear right spokes + 7 rear left spokes + 21 nuts + 21 nut supporting plates 2 front spokes + 2 rear right spokes + 2 rear left spokes + 6 nuts + 6 nut supporting plates 10 pieces 10 pieces</p>

! WARNING!

Because of the high temperatures reached when braking, we recommend you use only glue for tubular tires specifically for carbon fibre rims.

HUBS

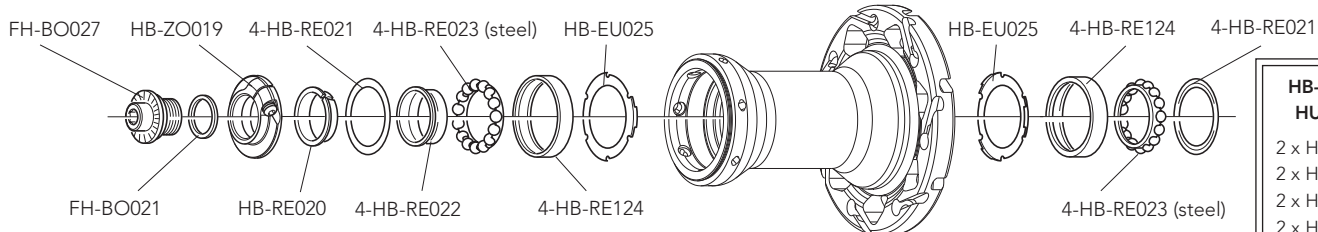
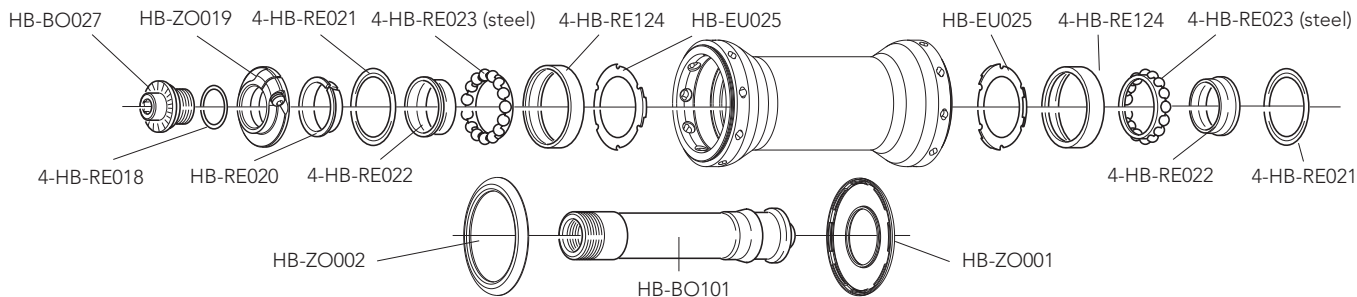

**HB-RE100
HUB KIT**
2 x HB-RE021
2 x HB-RE022
2 x HB-RE124
2 x HB-RE023

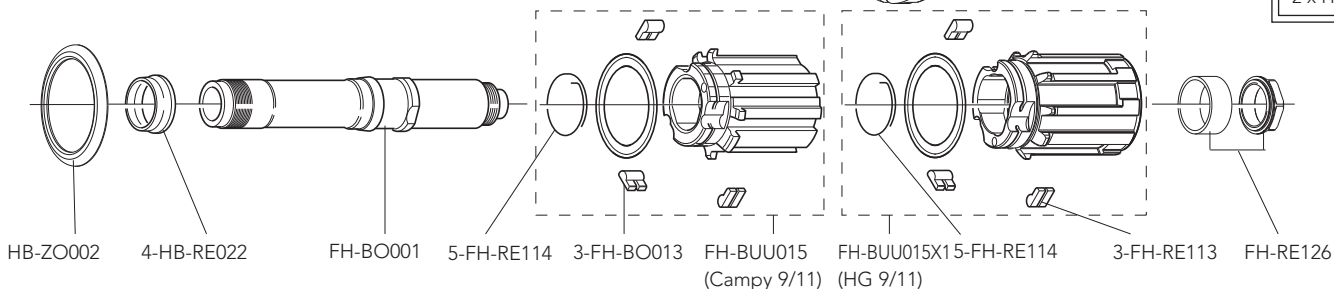

QUICK-RELEASES

OR12-BUUBFR

front + rear

RIM

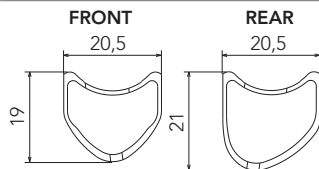

FRONT RIM
 REAR RIM
 LABEL KIT
 VALVE HOLE
 DIAMETER
 TYRE
 BRAKE SHOES

WH-201HY (with labels)
 WH-202HY (with labels)
 LAB-HYT9 (for a pair of front+rear wheels)
 6,5 mm
 634 mm
 See recommended tyre manufacturer inflation pressure
 for carbon rims - BR-BO500 (for Campagnolo brakes) - BR-BO500X (for Shimano brakes)

SPOKES

COMPLETE FRONT KIT
 COMPLETE REAR KIT
 MINI-KIT

KIT-01HY
 KIT-02HY
 KIT-100HY

22 front spokes + 22 nuts + 22 nut supporting plates
 12 rear right spokes + 12 rear left spokes + 24 nuts + 24 nut supporting plates + 12 barrels
 2 front spokes + 2 rear right spokes + 2 rear left spokes + 6 nuts + 6 nut supporting plates +
 2 barrels
 10 pieces
 10 pieces

NUTS
 NUT SUPPORTING PLATES

10-WH-010BO
 10-WH-011HY

WARNING!

Because of the high temperatures reached when braking, we recommend you use only glue for tubular tires specifically for carbon fibre rims.

HYPERON ULTRA TWO

TUBULAR

HUBS

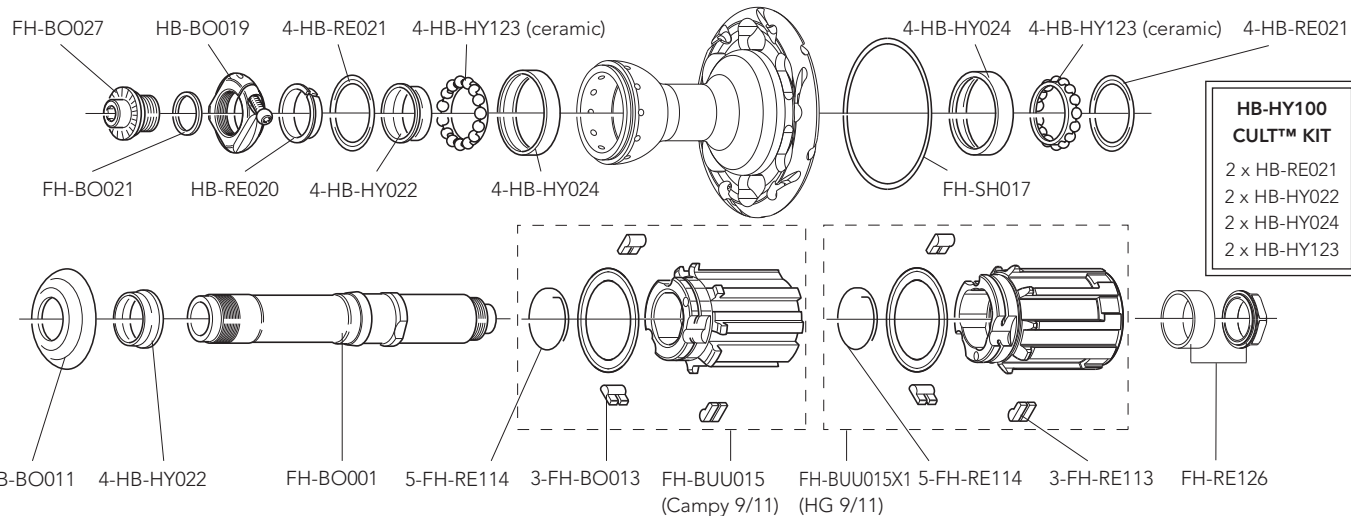
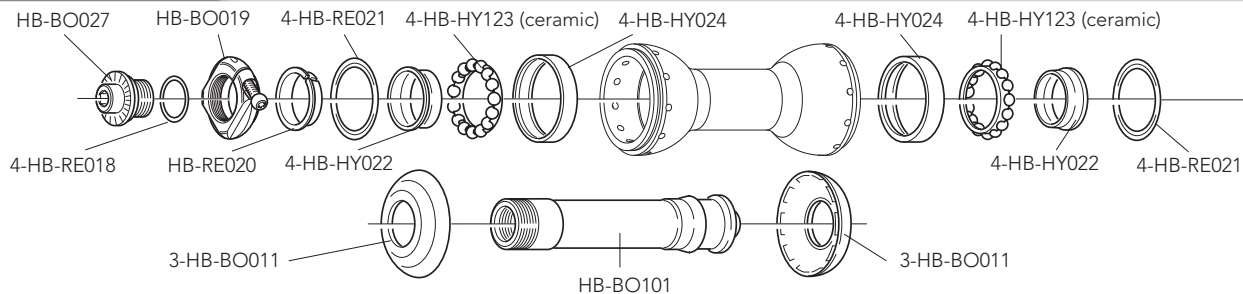

**HB-HY100
CULT™ KIT**
2 x HB-RE021
2 x HB-HY022
2 x HB-HY024
2 x HB-HY123

QUICK-RELEASES

QR12-BUUBFR

front + rear

RIM

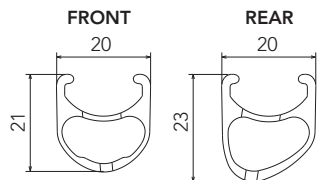

FRONT RIM
 REAR RIM
 RIM-TAPE
 LABEL KIT
 VALVE HOLE
 DIAMETER
 TYRE SECTION
 BRAKE SHOES
 CLINCHER REMOVAL LEVER

WH-203HYU (with labels)
 WH-104HYU (with labels)
 2-WH-RT02 (16 mm - 2 pieces)
 LAB-HYUC09 (for a pair of front+rear wheels)
 6,5 mm
 622 X 13C
 See section table and inflation pressures on page 153
 for carbon rims - BR-BO500 (for Campagnolo brakes) - BR-BO500X (per Shimano brakes)
 WH-109HYC (6 pieces)

SPOKES

COMPLETE FRONT KIT
 COMPLETE REAR KIT
 MINI-KIT

KIT-13HYU
 KIT-14HYU
 KIT-400HYU

NUTS
 FRONT NUT SUPPORTING PLATES
 REAR NUT SUPPORTING PLATES

10-WH-010BO
 10-WH-011HY
 10-WH-012HY

22 front spokes + 22 nuts + 22 front nut supporting plates
 12 rear right spokes + 12 rear left spokes + 24 nuts + 24 rear nut supporting plates
 2 front spokes + 2 rear right spokes + 2 rear left spokes + 6 nuts + 2 front nut supporting plates + 4 front nut supporting plates
 10 pieces
 10 pieces
 10 pieces

HYPERON ULTRA TWO

CLINCHER

HUBS

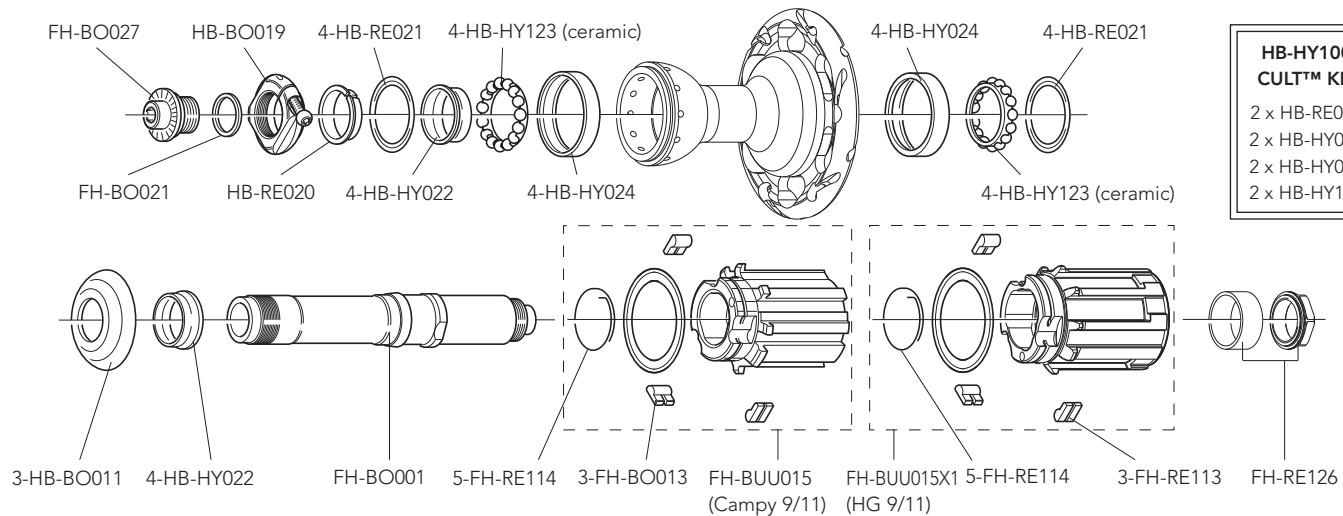
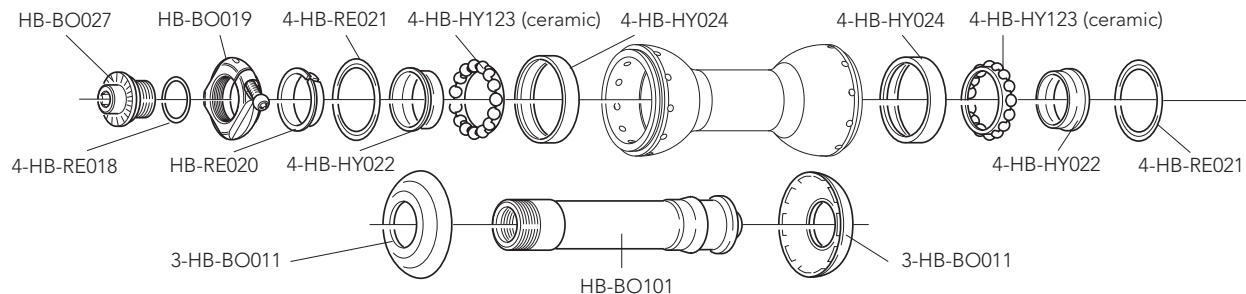

QUICK-RELEASES

QR12-BUUBFR

front + rear

RIM

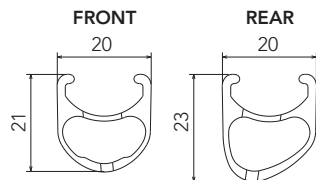

FRONT RIM
 REAR RIM
 RIM-TAPE
 LABEL KIT
 VALVE HOLE
 DIAMETER
 TYRE SECTION
 BRAKE SHOES
 CLINCHER REMOVAL LEVER

WH-003HY1 (with labels)
 WH-004HY1 (with labels)
 2-WH-RT02 (2 pieces)
 LAB-HY1C10 (for a pair of front+rear wheels)
 6,5 mm
 622 X 13C
 See section table and inflation pressures on page 153
 for carbon rims - BR-BO500 (for Campagnolo brakes) - BR-BO500X (for Shimano brakes)
 WH-109HYC (6 pieces)

SPOKES

COMPLETE FRONT KIT
 COMPLETE REAR KIT
 MINI-KIT

KIT-03HY1
 KIT-04HY1
 KIT-100HY1

22 front spokes + 22 nuts + 22 front nut supporting plates
 12 rear right spokes + 12 rear left spokes + 24 nuts + 24 rear nut supporting plates
 2 front spokes + 2 rear right spokes + 2 rear left spokes + 6 nuts + 2 front nut supporting plates + 4 rear nut supporting plates

NUTS
 FRONT NUT SUPPORTING PLATES
 REAR NUT SUPPORTING PLATES

10-WH-010BO
 10-WH-011HY
 10-WH-012HY

10 pieces
 10 pieces
 10 pieces

HUBS

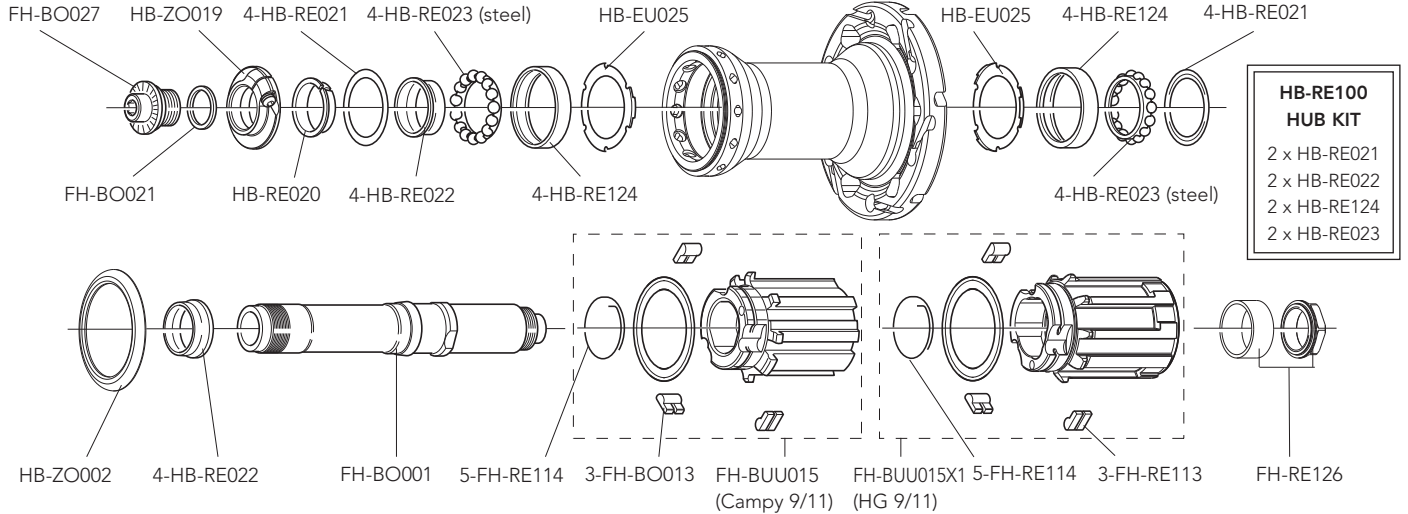
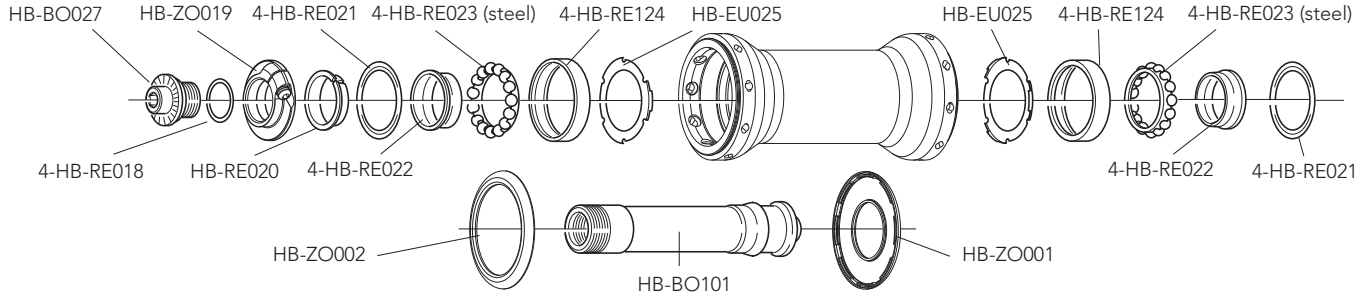

QUICK-RELEASES

QR12-BUUBFR

front + rear

RIM

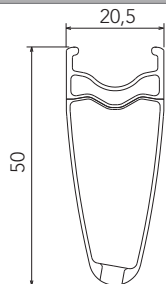

FRONT RIM
 REAR RIM
 LABEL KIT
 VALVE HOLE
 VALVE EXTENSION
 VALVE HOLE BUSHING
 DIAMETER
 TYRE

WH-003BUU (**no labels**)
 WH-004BUU (**no labels**)
 LAB-BUU12 (front+rear) - LAB-BUU12DK (front+rear DARK)
 6,5 mm
 UT-WH130M (male extension) - UT-WH130F (female extension)
 WH-BUU002 (5 pcs.)
 700C (622 x 15C)
 See section table and inflation pressures on page 153

SPOKES

COMPLETE FRONT KIT
 COMPLETE REAR KIT
 MINI-KIT
 NIPPLES
 NIPPLE INSERT
 NIPPLE MAGNET
 SPOKE SPANNER

KIT-03BUU
 KIT-04BUU
 KIT-500BUU
 WH-015BUU
 UT-WH160
 UT-WH050
 UT-WH090

18 front spokes + 18 nipples
 14 rear right spokes + 7 rear left spokes + 21 nipples
 2 front spokes + 2 rear right spokes + 2 rear left spokes + 6 nipples
 red - 10 pieces
 magnet-attractor for nipple
 nipple-guide
 spoke wrenches

BULLET ULTRA H50

STANDARD BEARINGS

HUBS

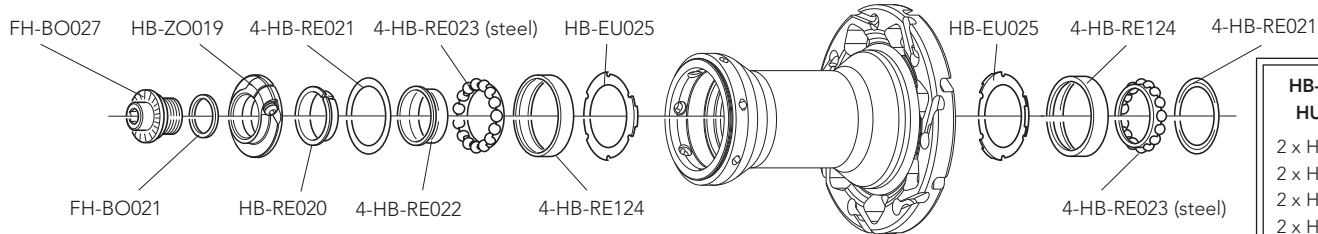
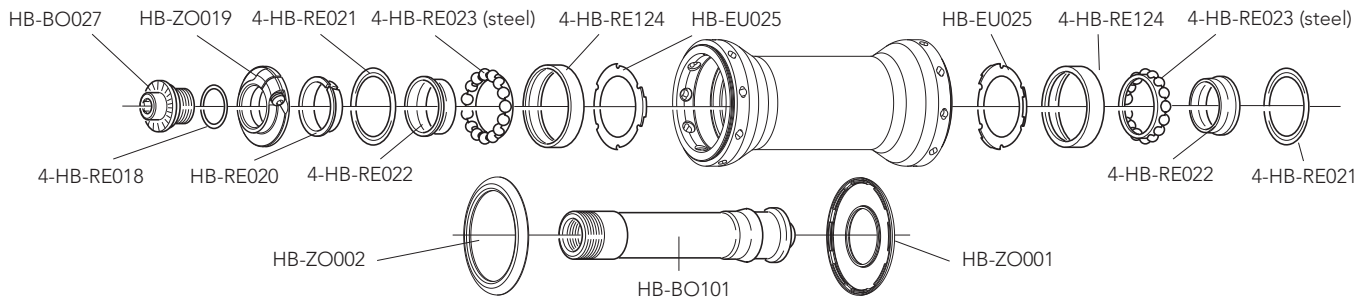

**HB-RE100
HUB KIT**
2 x HB-RE021
2 x HB-RE022
2 x HB-RE124
2 x HB-RE023

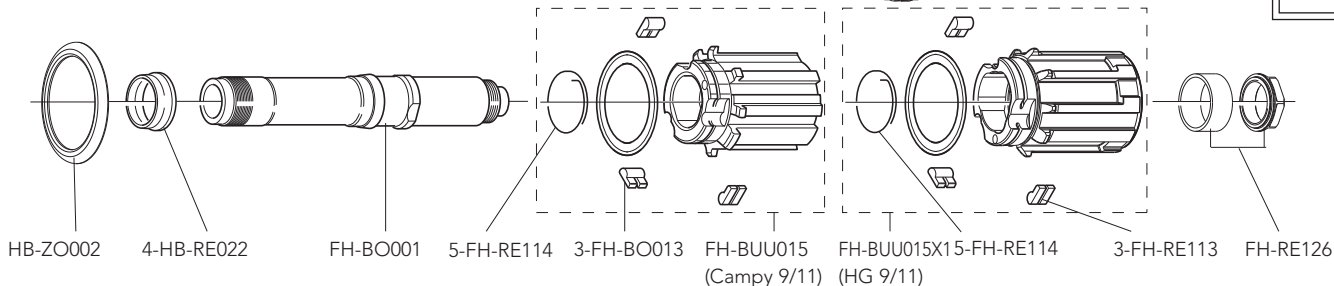

QUICK-RELEASES

QR12-BUUBFR

front + rear

BULLET ULTRA H50

USB BEARINGS

HUBS

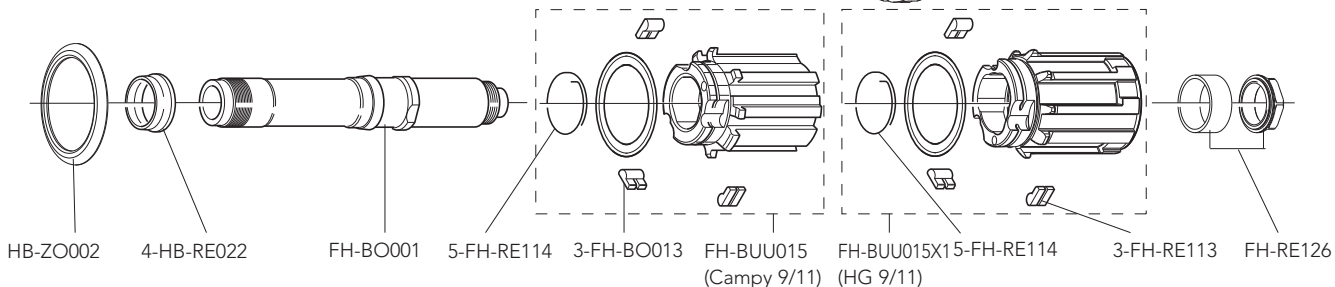
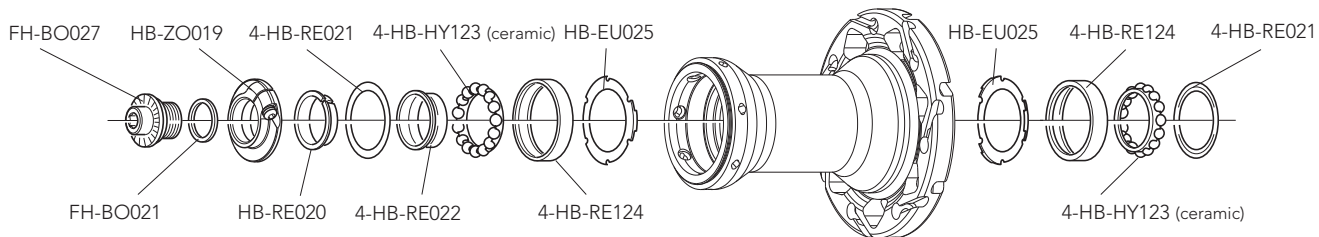
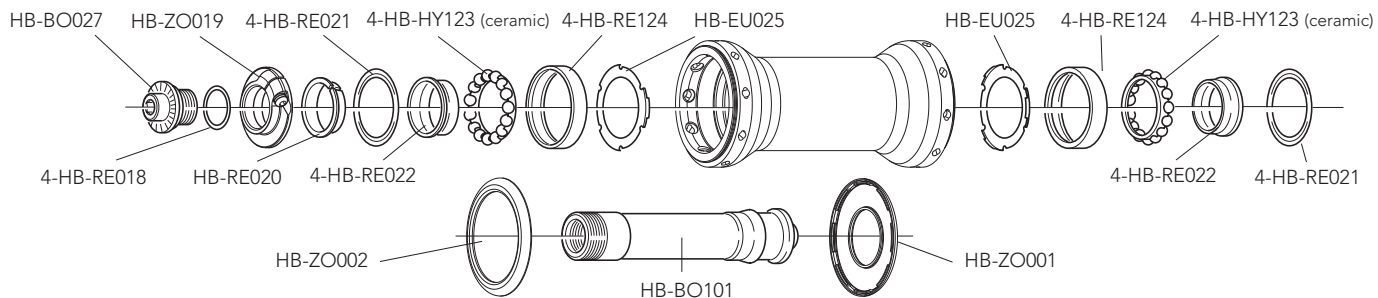

QUICK-RELEASES

QR12-BUUBFR

front + rear

HUBS

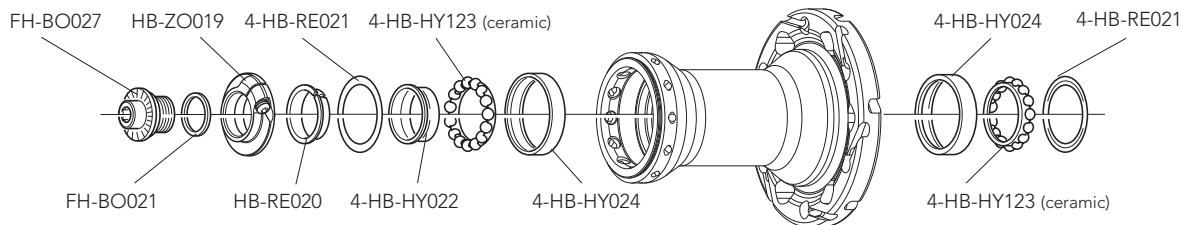
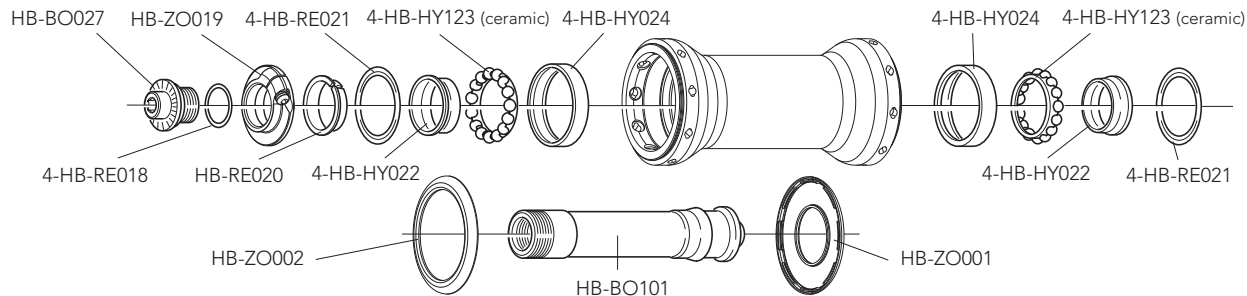

**HB-HY100
CULT™ KIT**
2 x HB-RE021
2 x HB-HY022
2 x HB-HY024
2 x HB-HY123

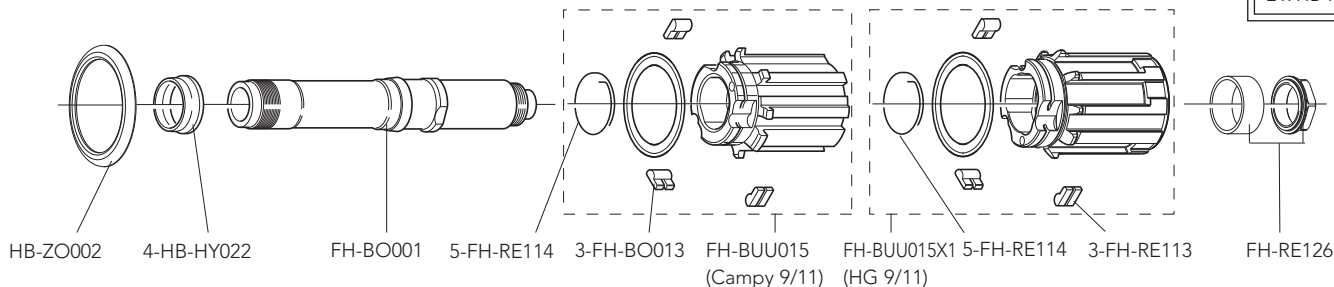

QUICK-RELEASES

QR12-BUUBFR

front + rear

RIM

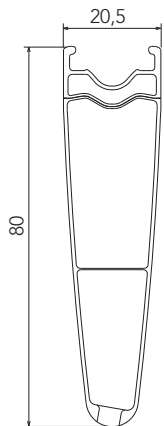

FRONT RIM
 REAR RIM
 LABEL KIT
 VALVE HOLE
 VALVE EXTENSION
 VALVE HOLE BUSHING
 DIAMETER
 TYRE

WH-003BUU80 (**no labels**)
 WH-004BUU80 (**no labels**)
 LAB-BUU1280 (front+rear) - LAB-BUU1280DK (front+rear DARK)
 6,5 mm
 UT-WH140M (male extension) - UT-WH140F (female extension)
 WH-BUU002 (5 pcs.)
 700C (622 x 15C)
 See section table and inflation pressures on page 153

SPOKES

COMPLETE FRONT KIT
 COMPLETE REAR KIT
 MINI-KIT
 NIPPLES
 NIPPLE INSERT
 NIPPLE MAGNET
 SPOKE SPANNER

KIT-03BUU80
 KIT-04BUU80
 KIT-500BUU80
 WH-015BUU
 UT-WH160
 UT-WH050
 UT-WH090

16 front spokes + 16 nipples
 12 rear right spokes+6 rear left spokes+18 nipples
 2 front spokes+2 rear right spokes+2 rear left spokes+6 nipples
 red - 10 pieces
 magnet-attractor for nipple
 nipple-guide
 spoke wrenches

BULLET ULTRA H80

STANDARD BEARINGS

HUBS

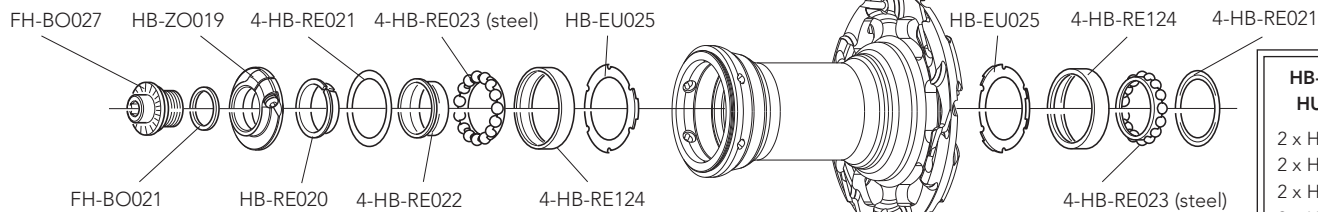
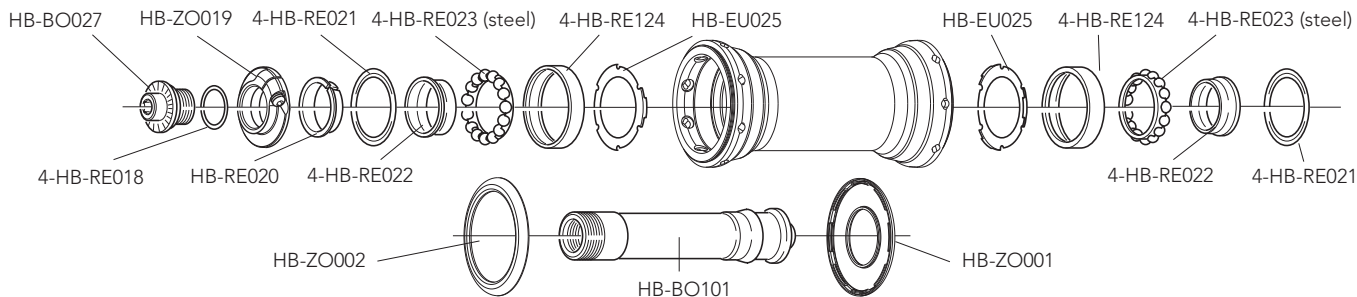

HB-RE100 HUB KIT

- 2 x HB-RE021
- 2 x HB-RE022
- 2 x HB-RE124
- 2 x HB-RE023

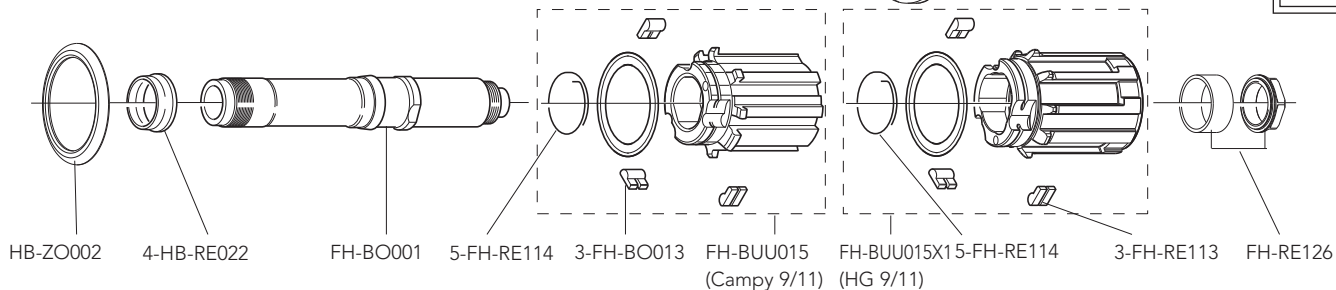

QUICK-RELEASES

QR12-BUUBFR

front + rear

BULLET ULTRA H80

USB BEARINGS

HUBS

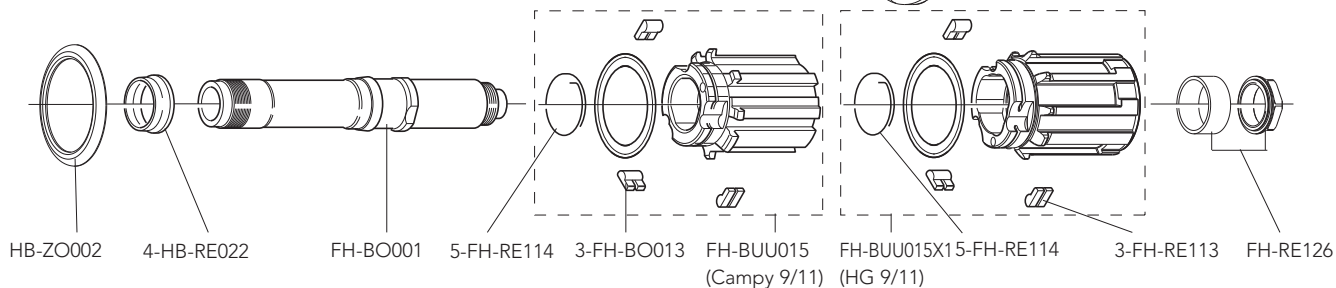
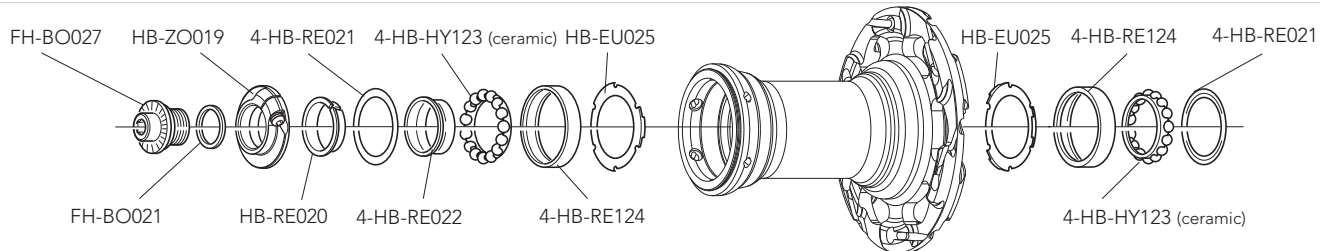
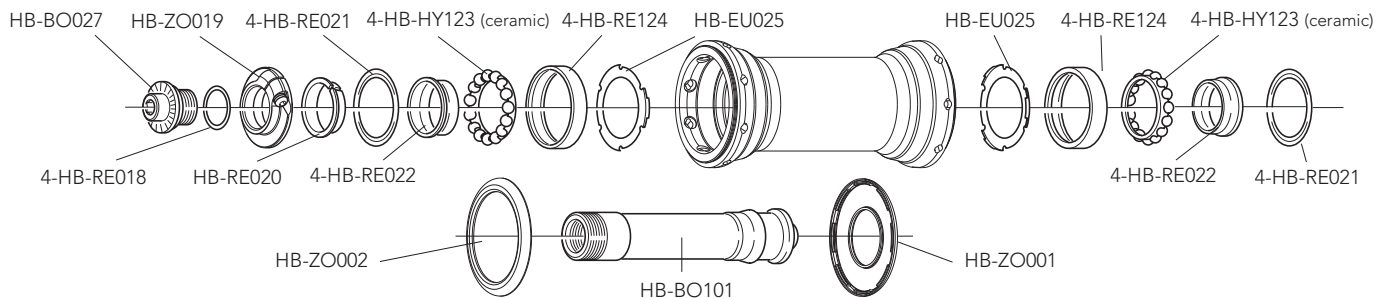

QUICK-RELEASES

QR12-BUUBFR

front + rear

HUBS

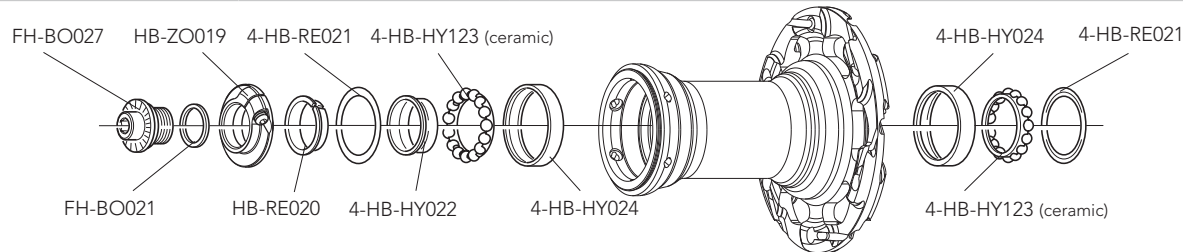
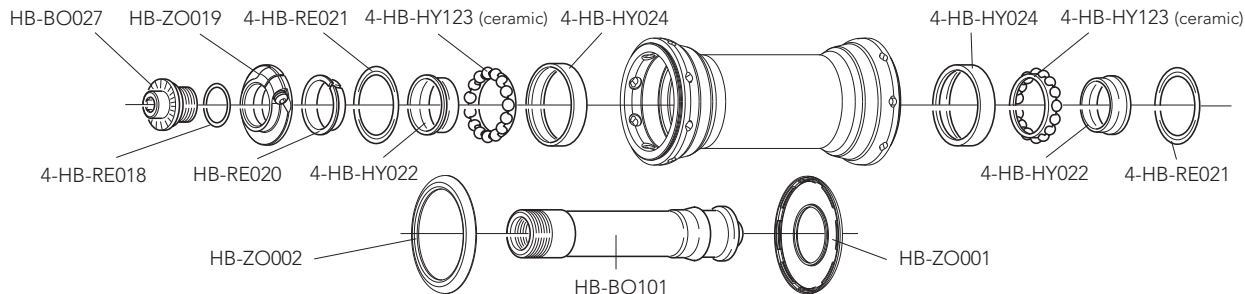

- | |
|---|
| <p>HB-HY100
CULT™ KIT</p> <ul style="list-style-type: none"> 2 x HB-RE021 2 x HB-HY022 2 x HB-HY024 2 x HB-HY123 |
|---|

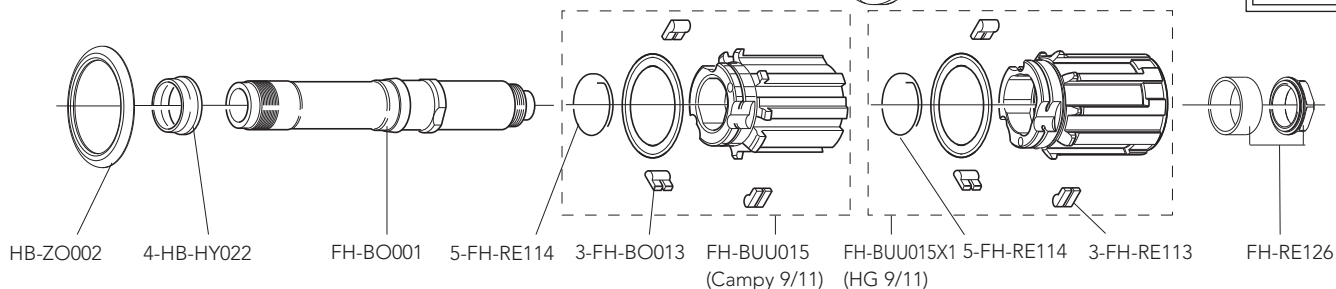

QUICK-RELEASES

QR12-BUUBFR

front + rear

RIM AND SPOKES

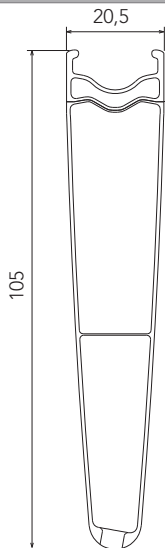

FRONT RIM
 REAR RIM
 LABEL KIT
 VALVE HOLE
 VALVE EXTENSION
 VALVE HOLE BUSHING
 DIAMETER
 TYRE

WH-003BUU105 **(no labels)**
 WH-004BUU105 **(no labels)**
 LAB-BUU12105 (front+rear) - LAB-BUU12105DK (front+rear DARK)
 6,5 mm
 UT-WH150M (male extension) - UT-WH150F (female extension)
 WH-BUU002 (5 pcs.)
 700C (622 x 15C)
 See section table and inflation pressures on page 153

SPOKES

COMPLETE FRONT KIT
 COMPLETE REAR KIT
 MINI-KIT
 NIPPLES
 NIPPLE INSERT
 NIPPLE MAGNET
 SPOKE SPANNER

KIT-03BUU105
 KIT-04BUU105
 KIT-500BUU105
 WH-015BUU
 UT-WH160
 UT-WH050
 UT-WH090

16 front spokes + 16 nipples
 12 rear right spokes+6 rear left spokes+18 nipples
 2 front spokes + 2 rear right spokes + 2 rear left spokes + 6 nipples
 red - 10 pieces
 magnet-attractor for nipple
 nipple-guide
 spoke wrenches

BULLET ULTRA H105

STANDARD BEARINGS

HUBS

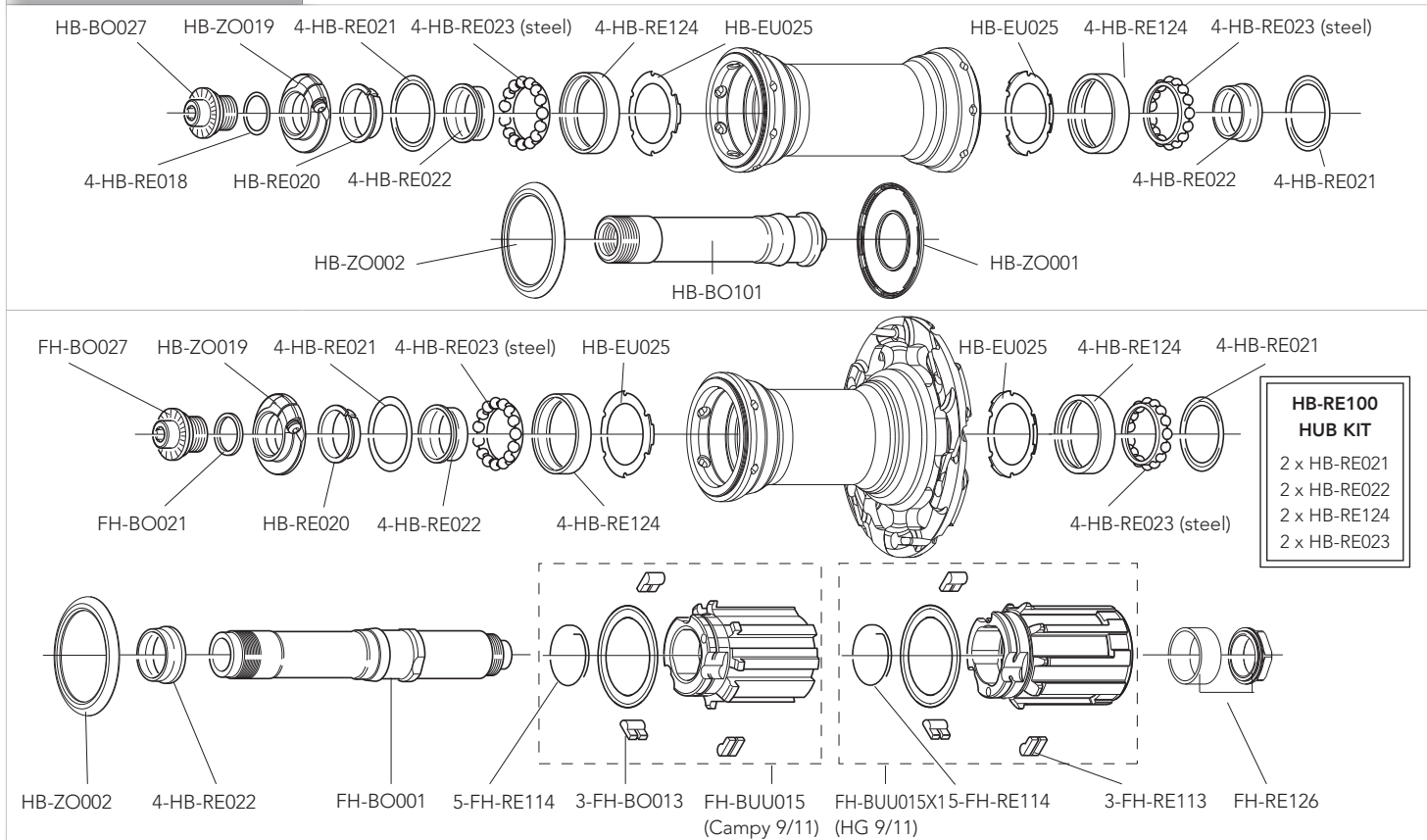

QUICK-RELEASES

QR12-BUUBFR

front + rear

WHEELS

BULLET ULTRA H105

USB BEARINGS

HUBS

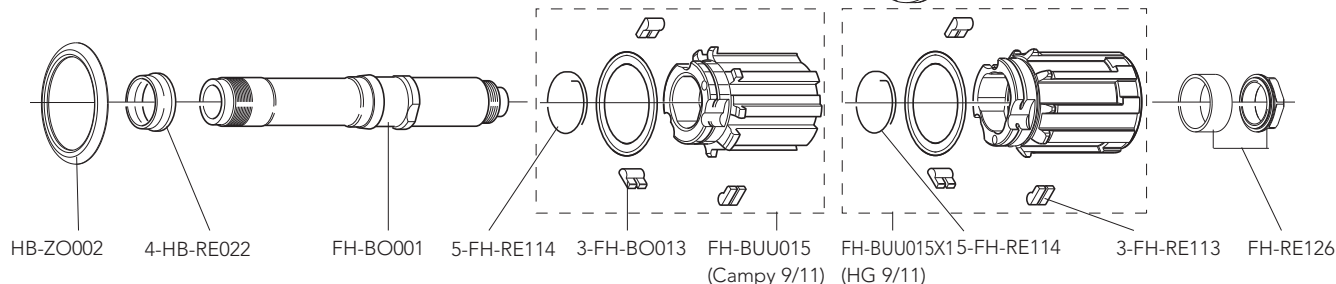
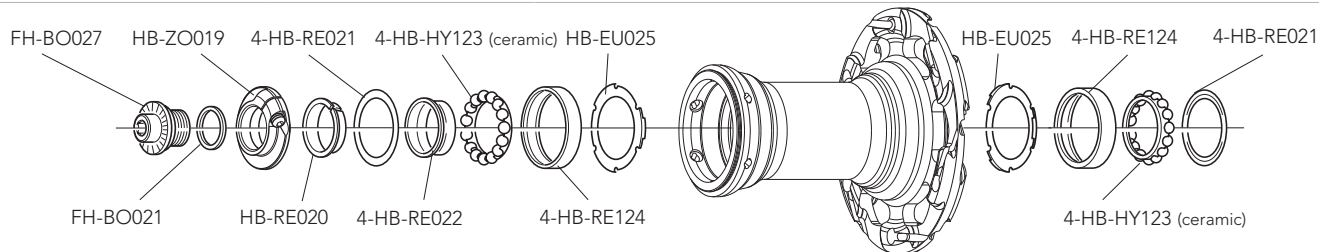
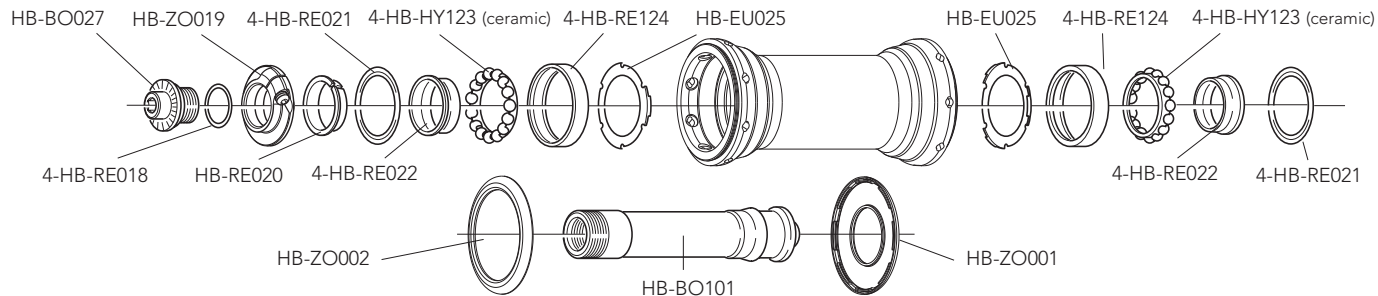

QUICK-RELEASES

QR12-BUUBFR

front + rear

BULLET ULTRA H105

CULT BEARINGS

HUBS

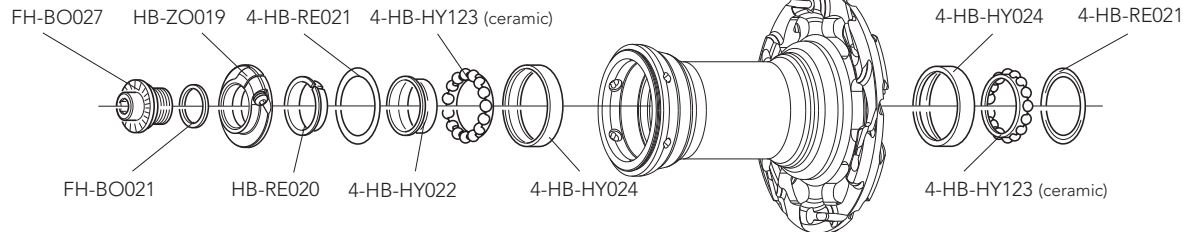
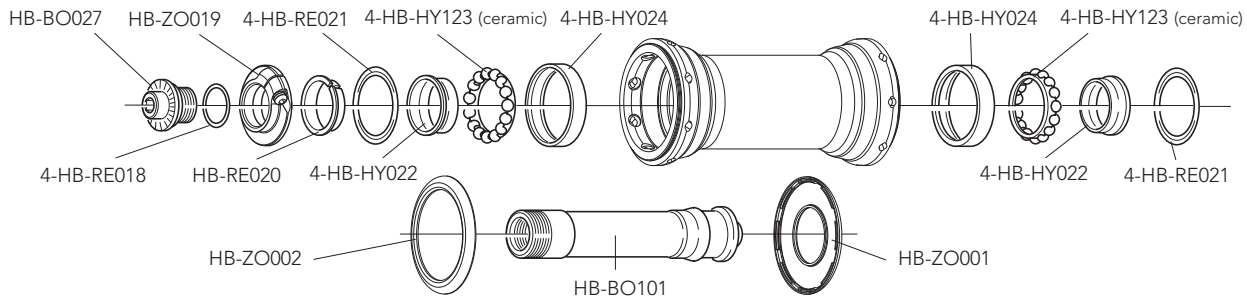

**HB-HY100
CULT™ KIT**
2 x HB-RE021
2 x HB-HY022
2 x HB-HY024
2 x HB-HY123

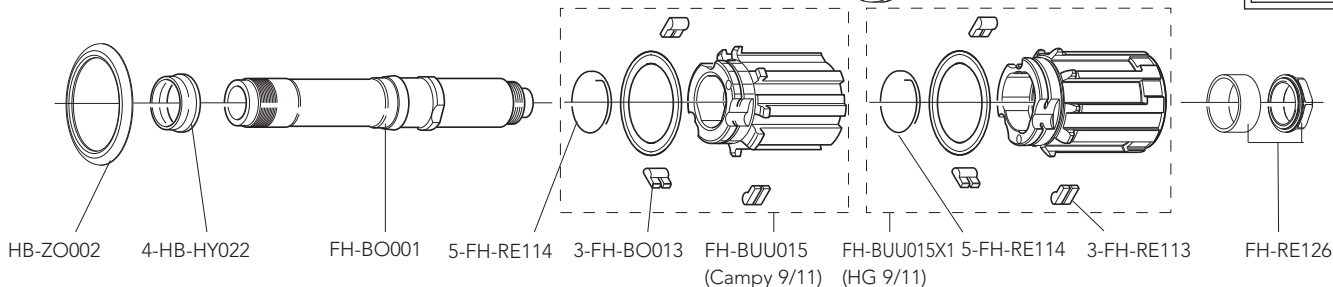

QUICK-RELEASES

OR12-BUUBFR

front + rear

WHEELS

RIM

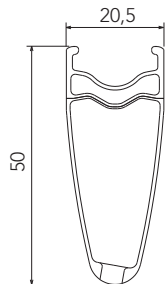

FRONT RIM
 REAR RIM
 LABEL KIT
 VALVE HOLE
 VALVE EXTENSION
 VALVE HOLE BUSHING
 DIAMETER
 TYRE

WH-003BUU (**no labels**)
 WH-004BUU (**no labels**)
 LAB-BU12 (front+rear)
 6,5 mm
 UT-WH130M (male extension) - UT-WH130F (female extension)
 WH-BUU002 (5 pcs.)
 700C (622 x 15C)
 See section table and inflation pressures on page 153

SPOKES

COMPLETE FRONT KIT
 COMPLETE REAR KIT
 MINI-KIT
 NIPPLES
 NIPPLE INSERT
 NIPPLE MAGNET
 SPOKE SPANNER

KIT-03BU
 KIT-04BU
 KIT-500BU
 WH-015BU
 UT-WH160
 UT-WH050
 UT-WH090

18 front spokes + 18 nipples
 14 right rear spokes + 7 rear left spokes + 21 nipples
 2 front spokes + 2 right rear spokes + 2 rear left spokes + 6 nipples
 10 pieces
 magnet-attractor for nipple
 nipple-guide
 spoke wrenches

HUBS

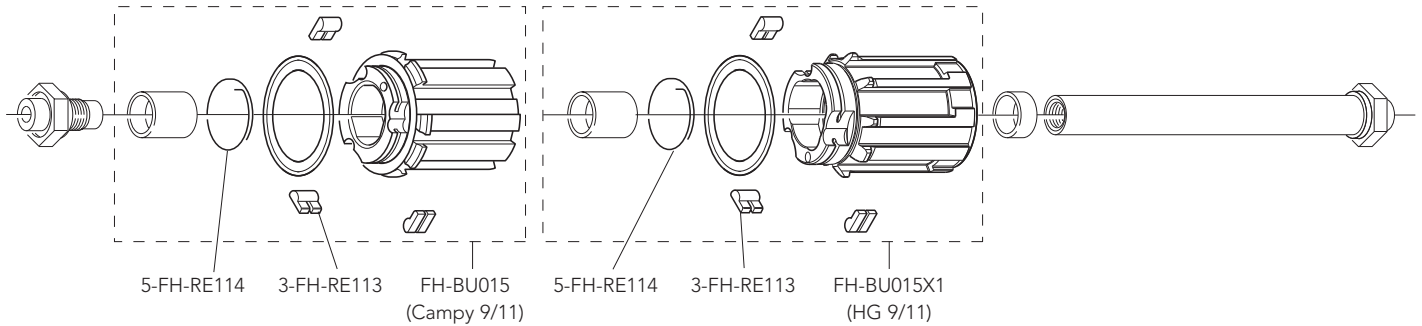
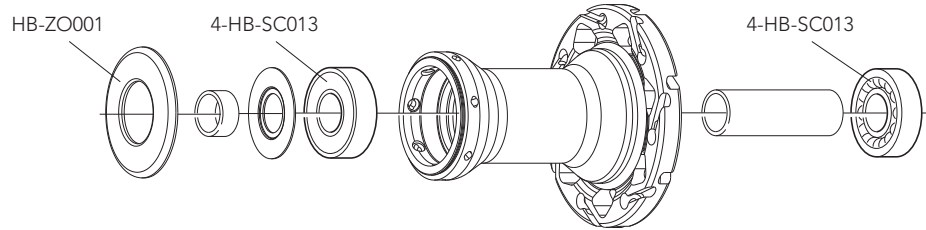
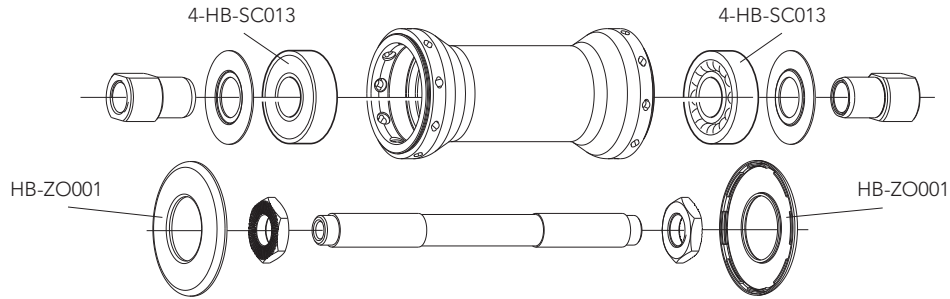

QUICK-RELEASES

QR12-ZOBFR

front + rear

HUBS

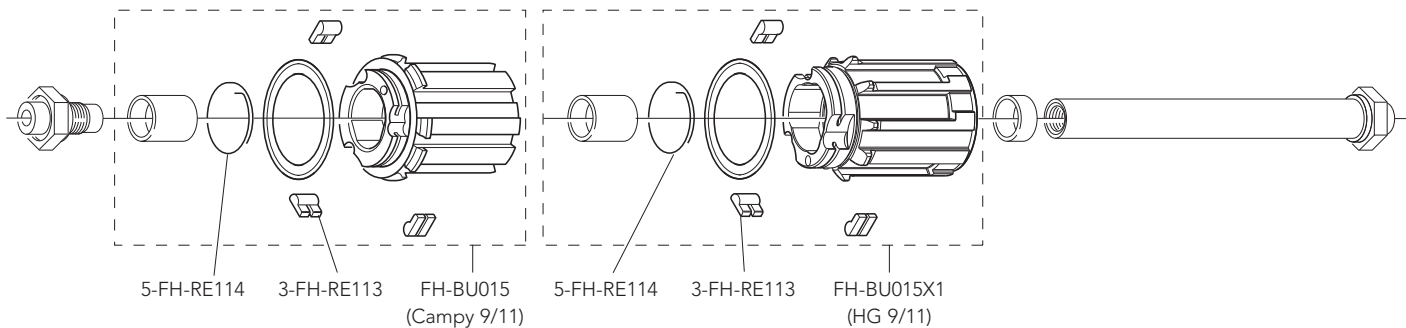
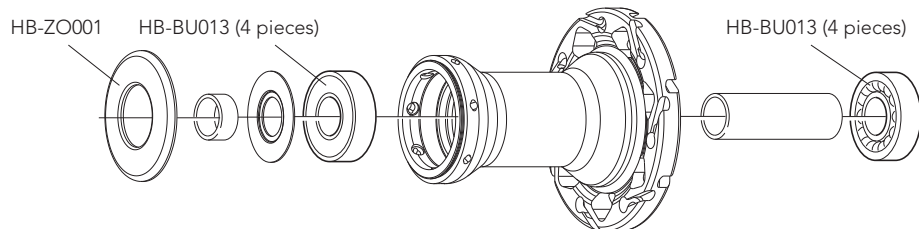
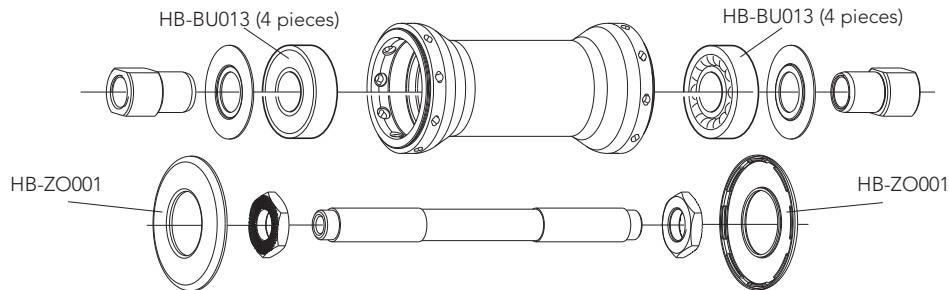

QUICK-RELEASES

QR12-ZOBFR

front + rear

RIM

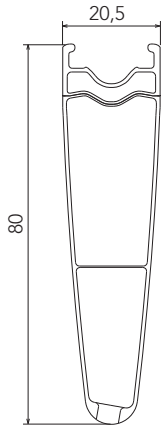

FRONT RIM
 REAR RIM
 LABEL KIT
 VALVE HOLE
 VALVE EXTENSION
 VALVE HOLE BUSHING
 DIAMETER
 TYRE

WH-003BUU80 **(no labels)**
 WH-004BUU80 **(no labels)**
 LAB-BU1280 (front+rear)
 6,5 mm
 UT-WH140M (male extension) - UT-WH140F (female extension)
 WH-BUU002 (5 pcs.)
 700C (622 x 15C)
 See section table and inflation pressures on page 153

SPOKES

COMPLETE FRONT KIT
 COMPLETE REAR KIT
 MINI-KIT
 NIPPLES
 NIPPLE INSERT
 NIPPLE MAGNET
 SPOKE SPANNER

KIT-03BU80
 KIT-04BU80
 KIT-500BU80
 WH-015BU
 UT-WH160
 UT-WH050
 UT-WH090

16 front spokes + 16 nipples
 12 rear right spokes + 6 rear left spokes + 18 nipples
 2 front spokes + 2 rear right spokes + 2 rear left spokes + 6 nipples
 10 pieces
 magnet-attractor for nipple
 nipple-guide
 spoke wrenches

HUBS

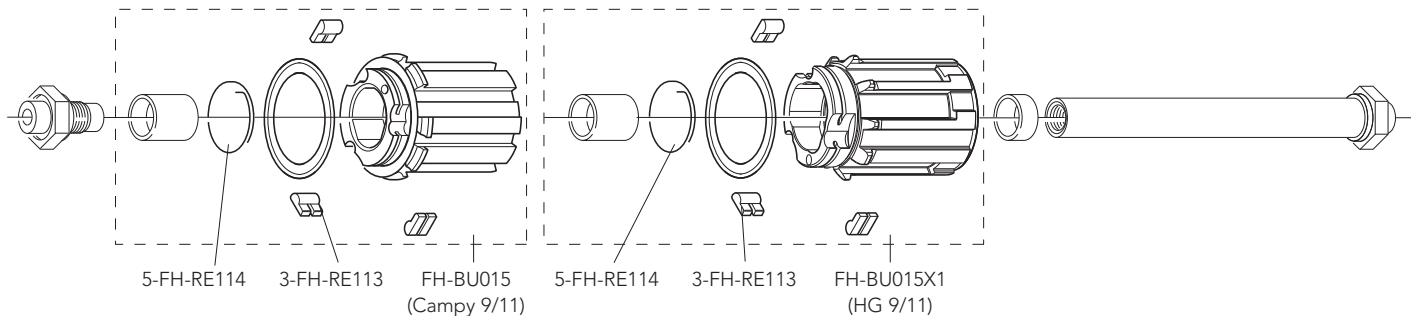
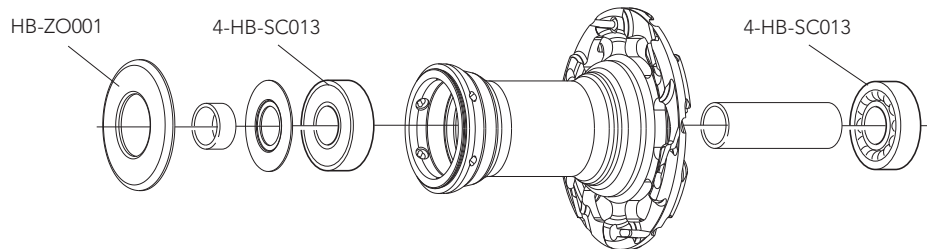
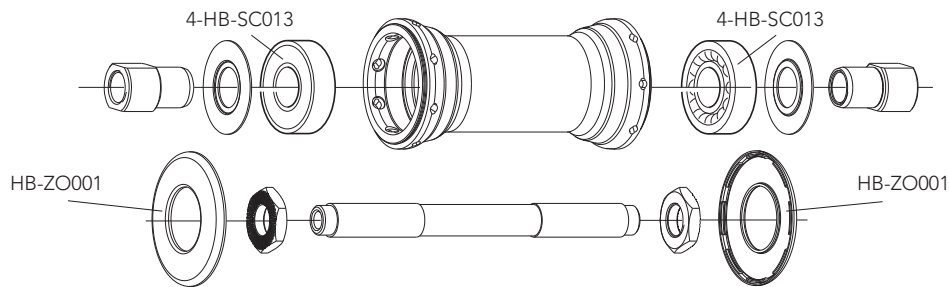

QUICK-RELEASES

QR12-ZOBFR

front + rear

HUBS

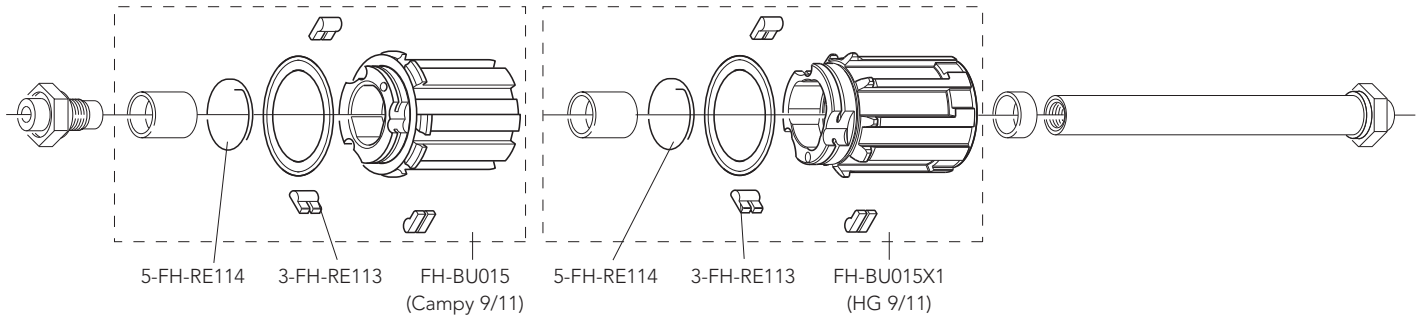
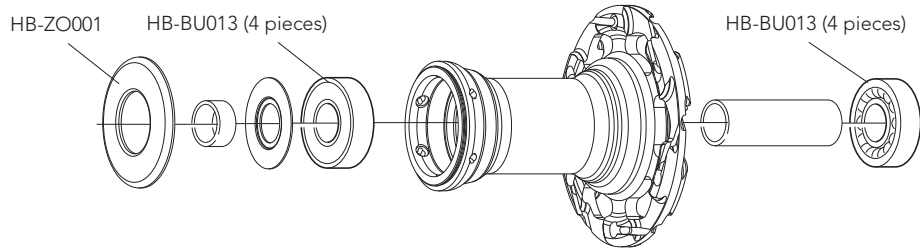
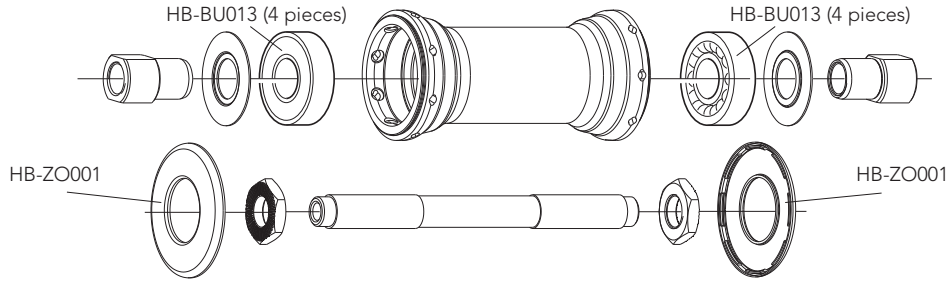

QUICK-RELEASES

QR12-ZOBFR

front + rear

RIM

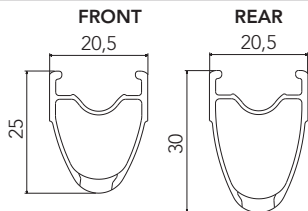

FRONT RIM
 REAR RIM
 LABEL KIT
 VALVE HOLE
 2-WAY FIT VALVE
 VALVE HOLE BUSHING
 DIAMETER
 TYRE SECTION

WH-213SHB (**no labels**)
 WH-214SHB (**no labels**)
 LAB-SH2B12 (front+rear) - LAB-SH2B12DK (front+rear DARK)
 6,5 mm
 WH-SH001
 5-WH-SH002 (for valve seat reduction - 5 pieces)
 634 mm
 See recommended tyre manufacturer inflation pressure

SPOKES

COMPLETE FRONT KIT.
 COMPLETE REAR KIT.
 COMPLETE FRONT/REAR LEFT SPOKE
 COMPLETE REAR RIGHT SPOKE
 NIPPLES
 SPOKE RING
 NIPPLE INSERT
 NIPPLE MAGNET
 SPOKE SPANNER

KIT-13SHB
 KIT-24SHB
 WH-105SHB
 WH-107SHB
 10-WH-015SH
 UT-WH010
 UT-WH020
 UT-WH050
 UT-WH070

16 front/rear left spokes
 14 rear right spokes + 7 front/rear left spokes
 spoke + nipples
 spoke + nipples
 10 pieces
 anti-rotation spokes
 magnet-attractor for nipple
 nipple-guide
 spoke wrenches

HUBS

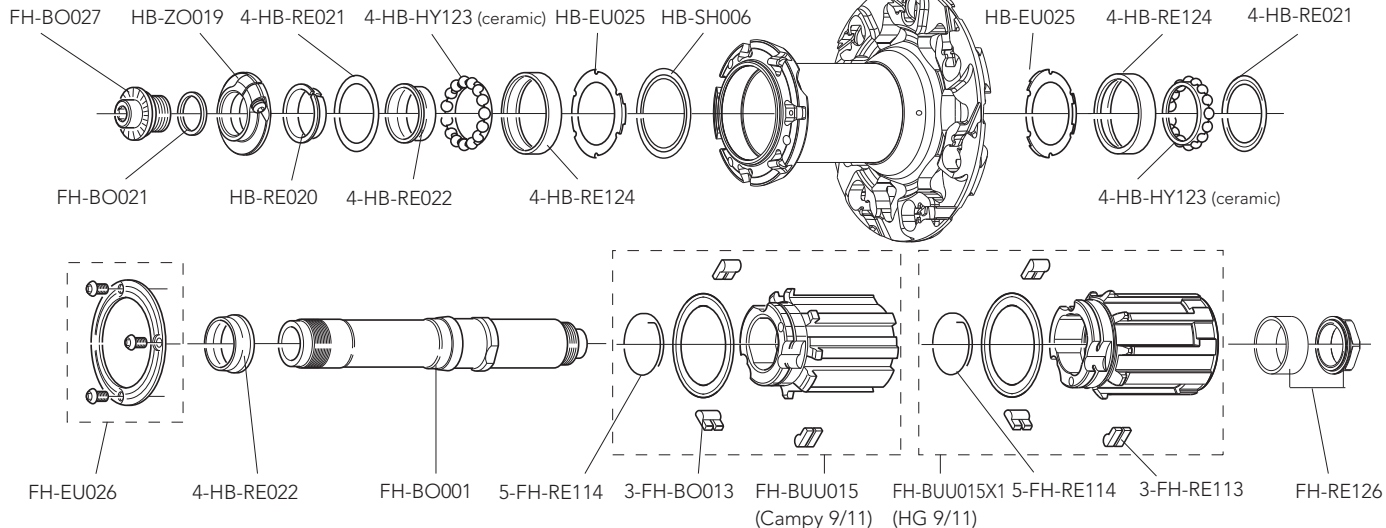
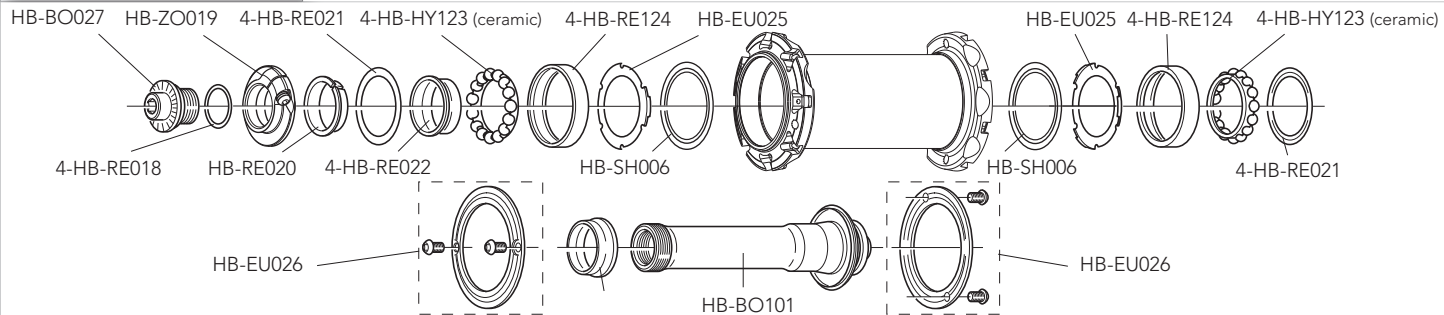

QUICK-RELEASES

OR11-20BFR

front + posteriore

RIM

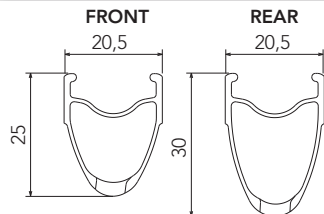

FRONT RIM
REAR RIM
LABEL KIT
VALVE HOLE
DIAMETER
TYRE SECTION

WH-303SHB (**no labels**)
WH-304SHB (**no labels**)
LAB-SHCB12 (front+rear) - LAB-SHCB12DK (front+rear DARK)
6,5 mm
622 X 15C
See section table and inflation pressures on page 153

SPOKES

COMPLETE FRONT KIT.
COMPLETE REAR KIT.
COMPLETE FRONT/REAR LEFT SPOKE
COMPLETE REAR RIGHT SPOKE
NIPPLES
SPOKE RING
NIPPLE INSERT
NIPPLE MAGNET
SPOKE SPANNER

KIT-13SHB
KIT-24SHB
WH-105SHB
WH-107SHB
10-WH-015SH
UT-WH010
UT-WH020
UT-WH050
UT-WH070

16 front/rear left spokes
14 rear right spokes + 7 front/rear left spokes
spoke + nipples
spoke + nipples
10 pieces
anti-rotation spokes
magnet-attractor for nipple
nipple-guide
spoke wrenches

HUBS

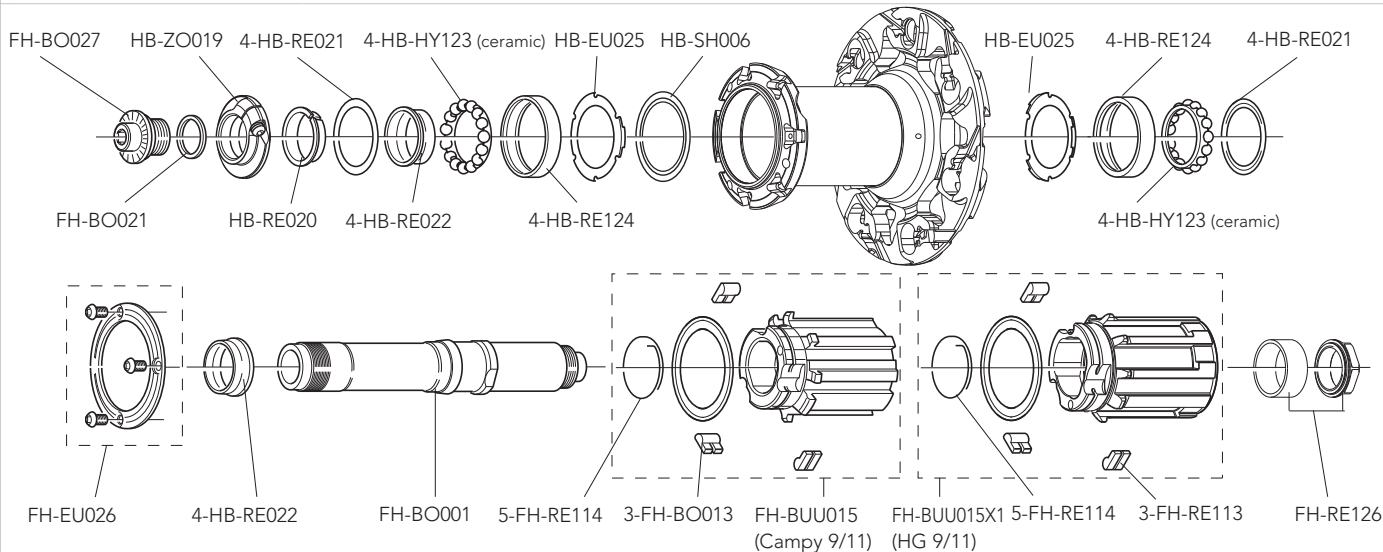
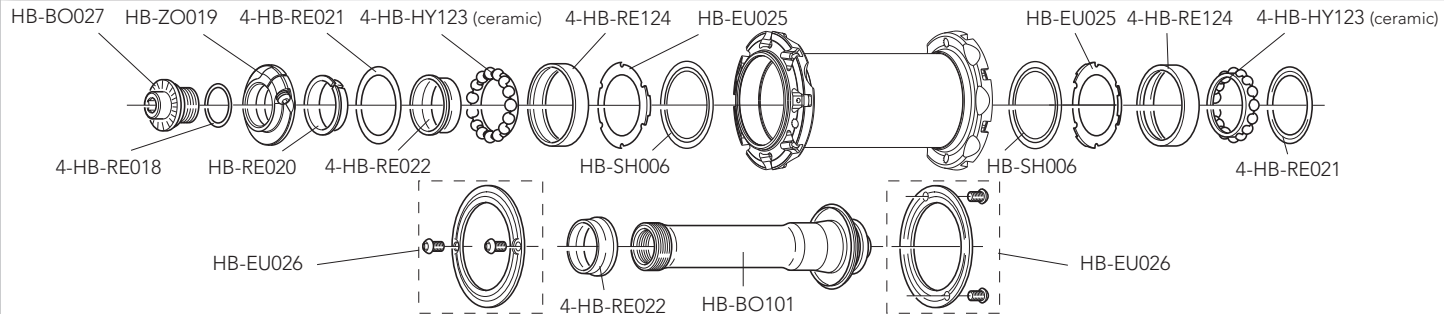

QUICK-RELEASES

QR11-20BFR

front + rear

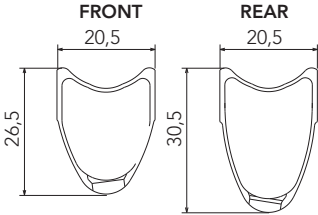
RIM	
 <p>FRONT 20,5 26,5</p> <p>REAR 20,5 30,5</p>	<p>FRONT RIM REAR RIM LABEL KIT VALVE HOLE DIAMETER TYRE SECTION</p> <p>WH-301SHB (no labels) WH-302SHB (no labels) LAB-SHCB12 (for a pair of front+rear wheels) 6,5 mm 634 mm See recommended tyre manufacturer inflation pressure</p>

SPOKES	
<p>COMPLETE FRONT KIT. COMPLETE REAR KIT. COMPLETE FRONT/REAR LEFT SPOKE COMPLETE REAR RIGHT SPOKE NIPPLES SPOKE RING NIPPLE INSERT NIPPLE MAGNET SPOKE SPANNER</p>	<p>KIT-13SHB KIT-24SHB WH-105SHB WH-107SHB 10-WH-015SH UT-WH010 UT-WH020 UT-WH050 UT-WH070</p> <p>16 front/rear left spokes 14 rear right spokes + 7 front/rear left spokes spoke + nipples spoke + nipples 10 pieces anti-rotation spokes magnet-attractor for nipple nipple-guide spoke wrenches</p>

HUBS

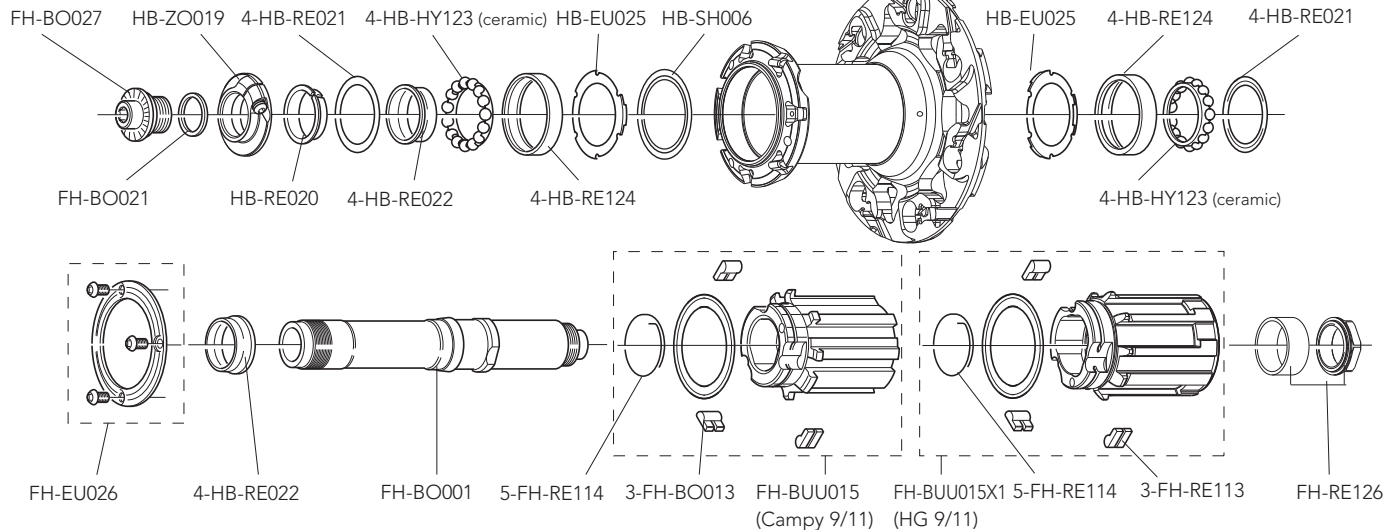
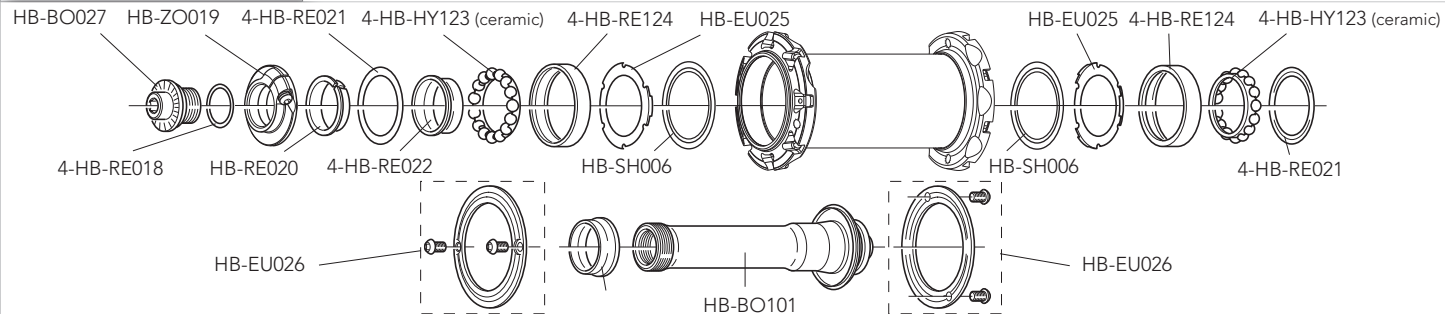

QUICK-RELEASES

QR11-20BFR

front + rear

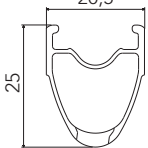
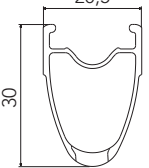
RIM			
<p>FRONT</p> <p>20,5</p>  <p>25</p>	<p>REAR</p> <p>20,5</p>  <p>30</p>	FRONT RIM REAR RIM LABEL KIT VALVE HOLE 2-WAY FIT VALVE VALVE HOLE BUSHING DIAMETER TYRE SECTION	WH-213SHB (no labels) WH-214SHB (no labels) LAB-EU2B12 (for a pair of front+rear wheels) 6,5 mm WH-SH001 5-WH-SH002 (for valve seat reduction - 5 pieces) 634 mm See recommended tyre manufacturer inflation pressure

SPOKES			
COMPLETE FRONT KIT. COMPLETE REAR KIT. COMPLETE FRONT/REAR LEFT SPOKE COMPLETE REAR RIGHT SPOKE NIPPLES SPOKE RING NIPPLE INSERT NIPPLE MAGNET SPOKE SPANNER	KIT-13SHB KIT-24SHB WH-105SHB WH-107SHB 10-WH-015SH UT-WH010 UT-WH020 UT-WH050 UT-WH070	16 front/rear left spokes 14 rear right spokes + 7 front/rear left spokes spoke + nipples spoke + nipples 10 pieces anti-rotation spokes magnet-attractor for nipple nipple-guide spoke wrenches	

HUBS

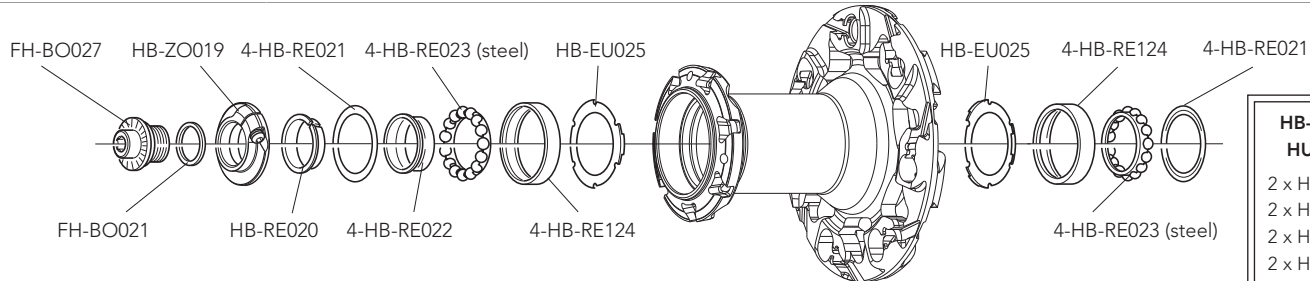
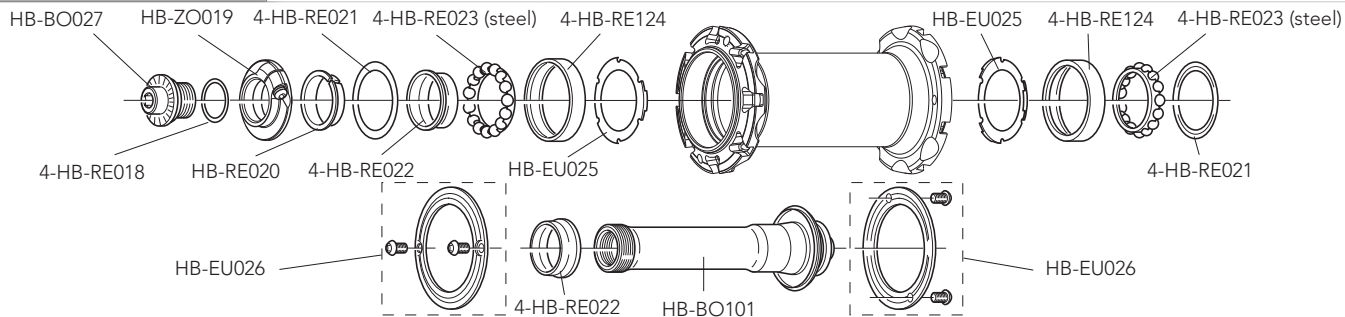

**HB-RE100
HUB KIT**
 2 x HB-RE021
 2 x HB-RE022
 2 x HB-RE124
 2 x HB-RE023

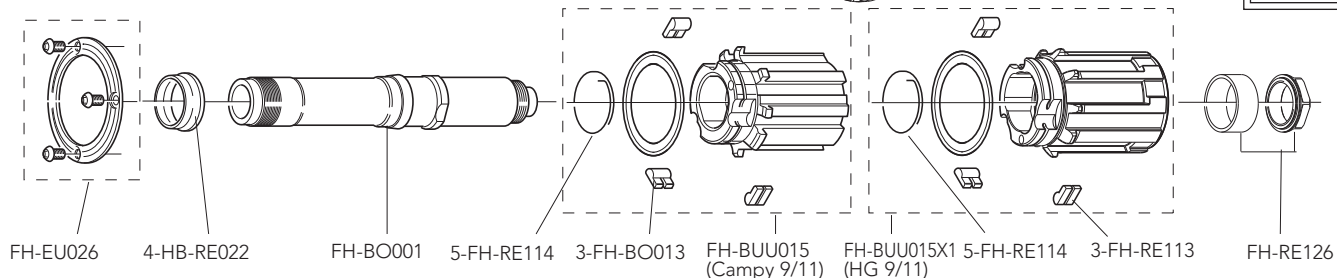

QUICK-RELEASES	QR11-20BFR	front + rear
----------------	------------	--------------

RIM			
	<p>FRONT RIM REAR RIM LABEL KIT VALVE HOLE DIAMETER TYRE SECTION</p>	<p>WH-303SHB (no labels) WH-304SHB (no labels) LAB-EUCB12 (for a pair of front+rear wheels) 6,5 mm 622 X 15C See section table and inflation pressures on page 153</p>	

SPOKES			
<p>COMPLETE FRONT KIT. COMPLETE REAR KIT. COMPLETE FRONT/REAR LEFT SPOKE COMPLETE REAR RIGHT SPOKE NIPPLES SPOKE RING NIPPLE INSERT NIPPLE MAGNET SPOKE SPANNER</p>	<p>KIT-13SHB KIT-24SHB WH-105SHB WH-107SHB 10-WH-015SH UT-WH010 UT-WH020 UT-WH050 UT-WH070</p>	<p>16 front/rear left spokes 14 rear right spokes + 7 front/rear left spokes spoke + nipples spoke + nipples 10 pieces anti-rotation spokes magnet-attractor for nipple nipple-guide spoke wrenches</p>	

HUBS

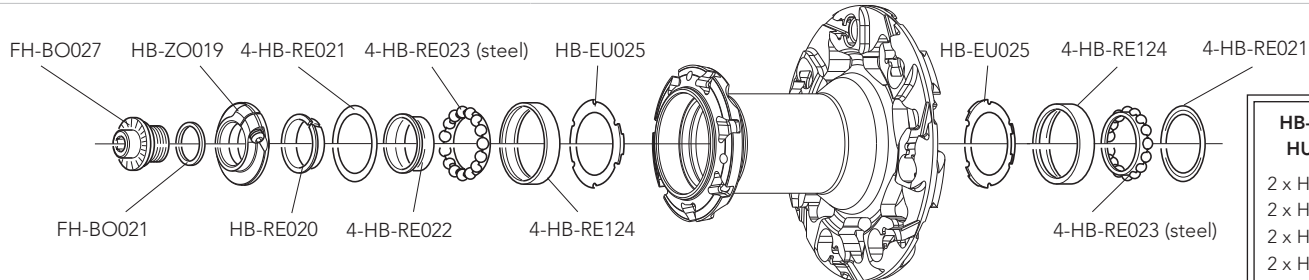
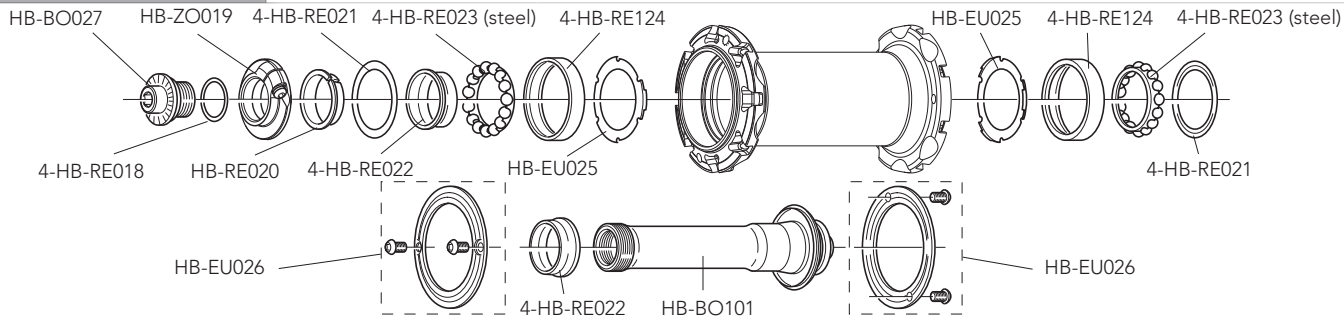

- | |
|---|
| <p>HB-RE100
HUB KIT</p> <ul style="list-style-type: none"> 2 × HB-RE021 2 × HB-RE022 2 × HB-RE124 2 × HB-RE023 |
|---|

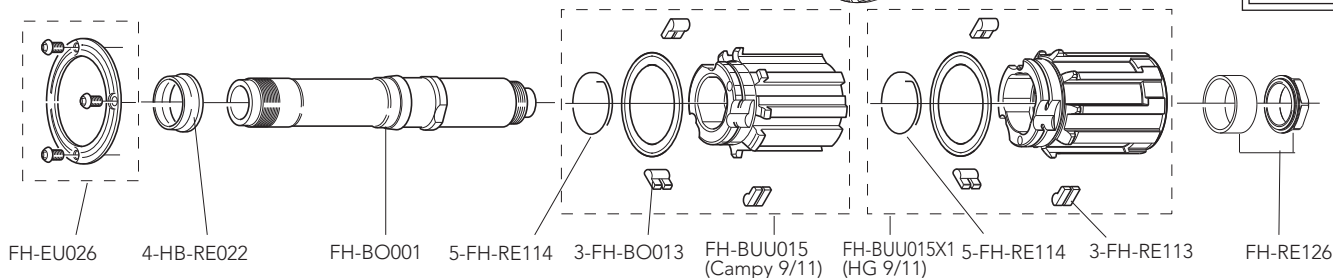

QUICK-RELEASES

QR11-20BFR

front + rear

RIM

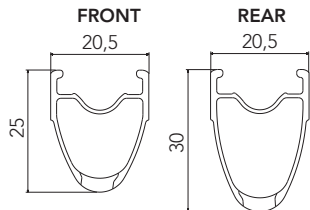

FRONT RIM
 REAR RIM
 LABEL KIT
 VALVE HOLE
 2-WAY FIT™ VALVE
 DIAMETER
 TYRE SECTION

WH-113ZOB (with labels)
 WH-114ZOB (with labels)
 LAB-ZO2B13 (for a pair of front+rear wheels)
 6,5 mm
 WH-SH001
 634 mm
 See recommended tyre manufacturer inflation pressure

SPOKES

COMPLETE FRONT SPOKE
 COMPLETE REAR RH SPOKE
 COMPLETE REAR LH SPOKE
 NIPPLES
 NIPPLE INSERT
 NIPPLE MAGNET
 SPOKE SPANNER

WH-016ZOC
 WH-018ZOC
 WH-019ZOC
 50-WH-015ZO
 UT-WH035
 UT-WH050
 UT-WH070

4 pcs
 4 pcs
 4 pcs
 50 pieces
 magnet-attractor for nipple
 nipple-guide
 spoke wrenches

HUBS

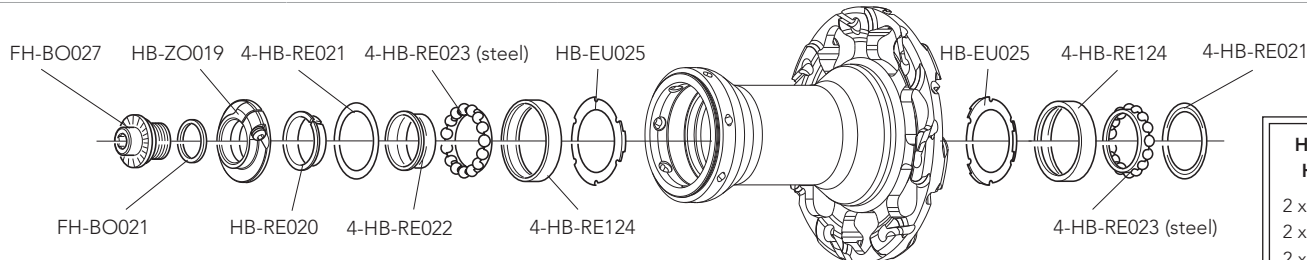
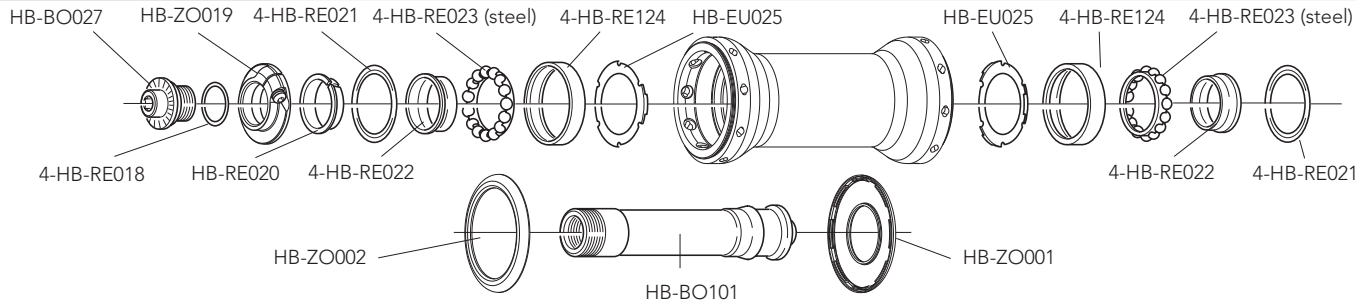

HB-RE100 HUB KIT
 2 x HB-RE021
 2 x HB-RE022
 2 x HB-RE124
 2 x HB-RE023

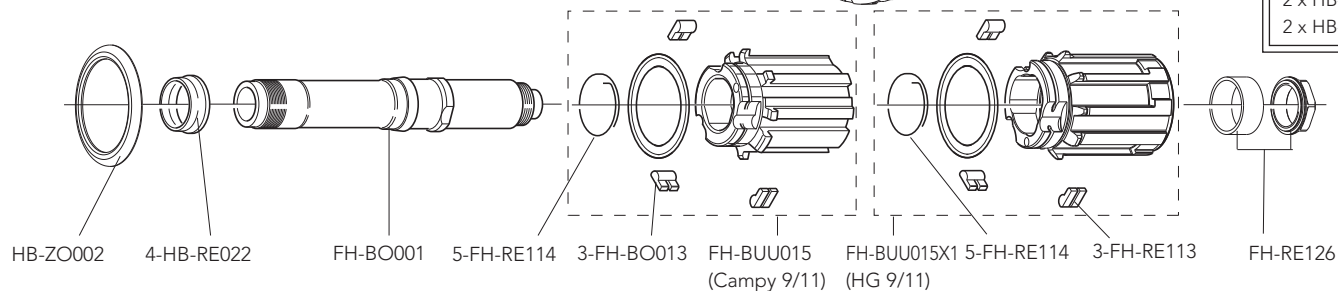

QUICK-RELEASES

QR11-20BFR

front + rear

RIM			
	<p>FRONT 20,5</p> <p>REAR 20,5</p> <p>25</p> <p>30</p>	<p>FRONT RIM REAR RIM LABEL KIT VALVE HOLE DIAMETER TYRE SECTION</p>	<p>WH-303ZOB (with labels) WH-404ZOB (with labels) LAB-ZOCB13 (for a pair of front+rear wheels) 6,5 mm 622 X 15C See section table and inflation pressures on page 153</p>

SPOKES			
COMPLETE FRONT SPOKE	WH-016ZOC	4 pcs	
COMPLETE REAR RH SPOKE	WH-018ZOC	4 pcs	
COMPLETE REAR LH SPOKE	WH-019ZOC	4 pcs	
NIPPLES	50-WH-015ZO	50 pieces	
NIPPLE INSERT	UT-WH035	magnet-attractor for nipple	
NIPPLE MAGNET	UT-WH050	nipple-guide	
SPOKE SPANNER	UT-WH070	spoke wrenches	

HUBS

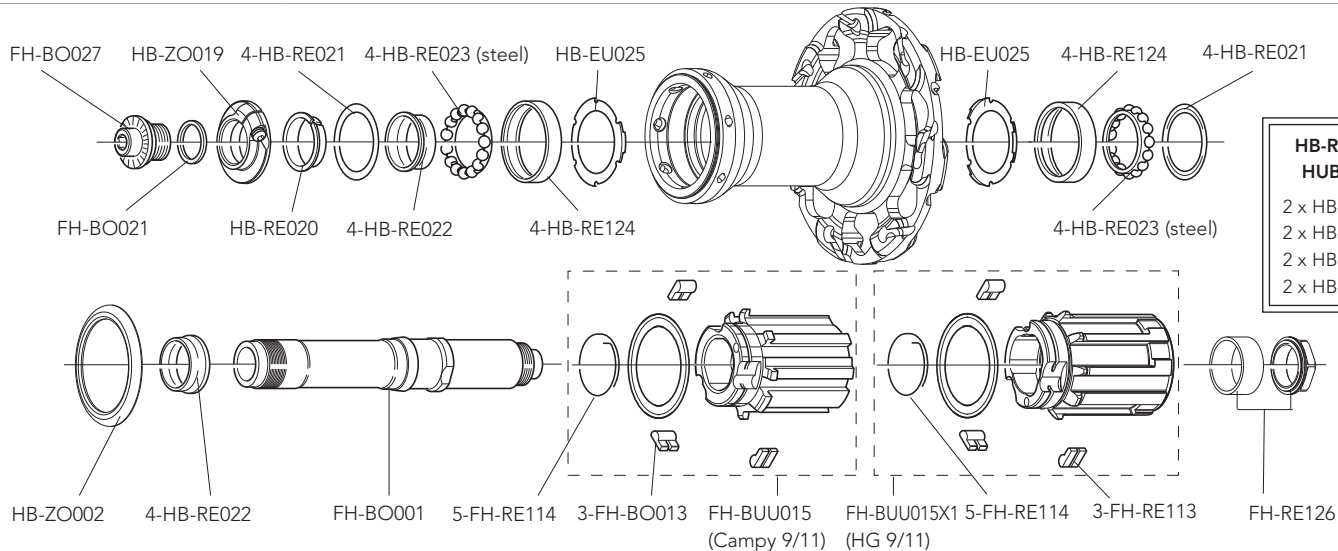
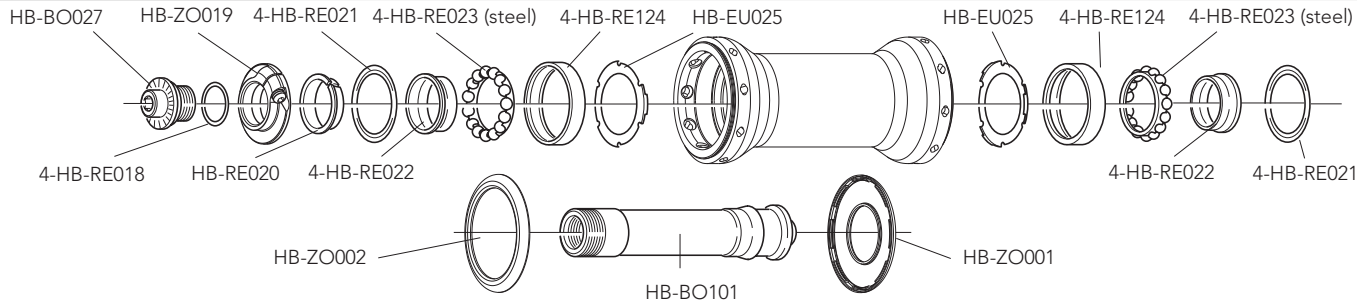

QUICK-RELEASES

QR11-20BFR

front + rear

RIM

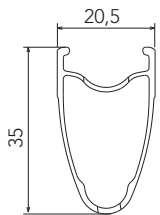

RIM-TAPE
 LABEL KIT
 VALVE HOLE
 DIAMETER
 TYRE SECTION

2-WH-RT02 (2 pieces)
 LAB-SCCB13 (for a pair of front+rear wheels)
 6,5 mm
 700C (622 x 15C)
 See section table and inflation pressures on page 153

SPOKES

COMPLETE FRONT SPOKE
 COMPLETE REAR RH SPOKE
 COMPLETE REAR LH SPOKE

WH-016ZOC
 WH-018ZOC
 WH-019ZOC

4 pcs
 4 pcs
 4 pcs

HUBS

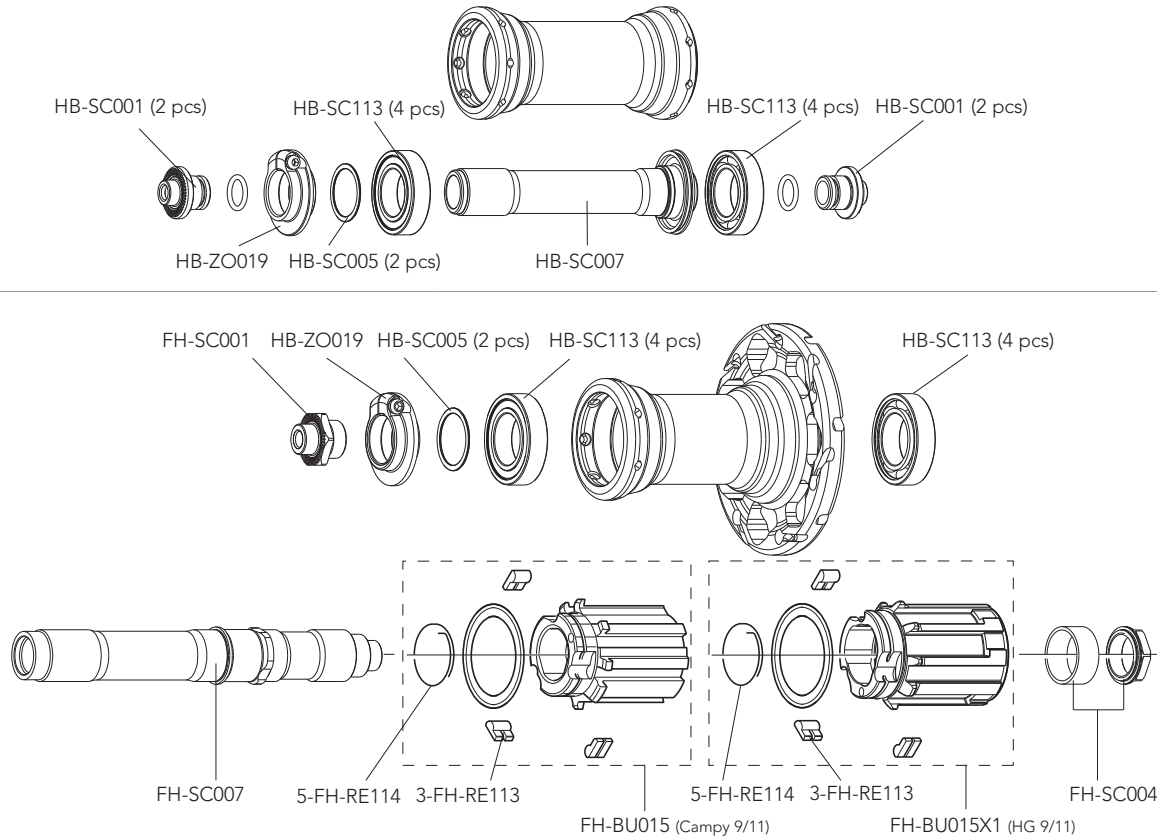

QUICK-RELEASES

QR12-ZOBFR

front + rear

RIM

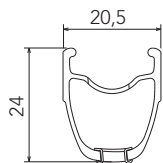

RIM-TAPE
 LABEL KIT
 VALVE HOLE
 DIAMETER
 TYRE SECTION

2-WH-RT02 (18 mm - 2 pieces)
 LAB-VECB11 (for a pair of front+rear wheels)
 6,5 mm
 700C (622 x 15C)
 See section table and inflation pressures on page 153

SPOKES

COMPLETE FRONT KIT
 COMPLETE REAR KIT
 MINI-KIT
 NIPPLES

KIT-23VEB
 KIT-34VEB
 KIT-700VEB
 50-WH-NZO

23 front spokes + 1 balancing spoke + 24 nipples
 18 rear right spokes + 8 rear left spokes + 1 rear left balancing spoke + 27 nipples
 3 front spokes + 5 rear spokes + 7 nipples
 50 pieces

HUBS

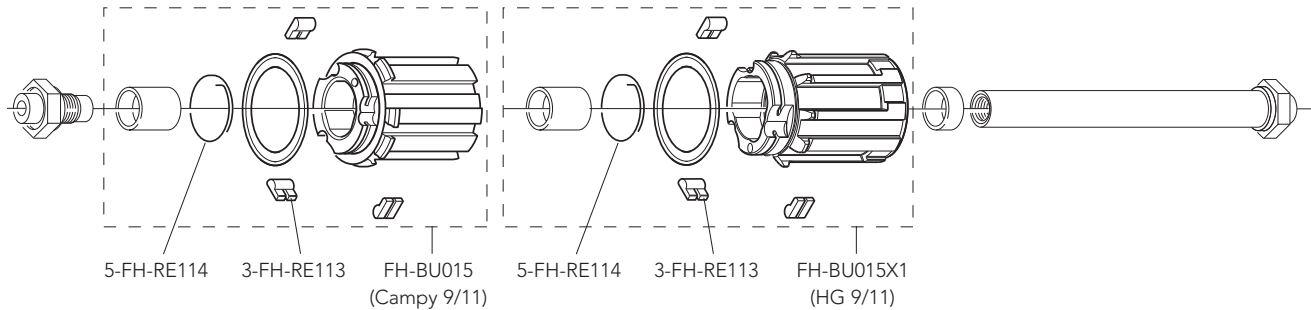
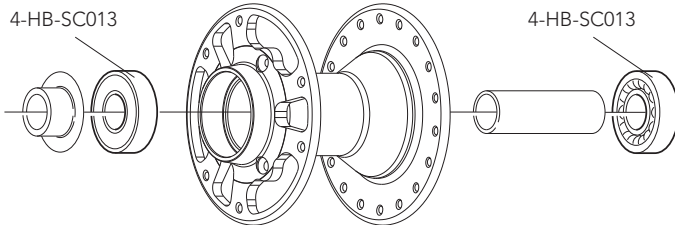
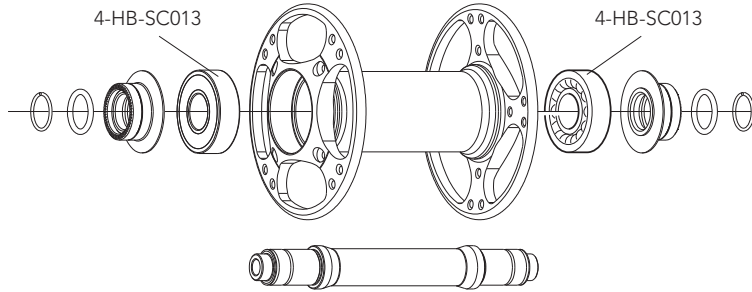

QUICK-RELEASES

QR8-40BFR

front + rear

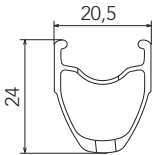
RIM		
	<p>RIM-TAPE LABEL KIT VALVE HOLE DIAMETER TYRE SECTION</p>	<p>2-WH-RT02 (18 mm - 2 pieces) LAB-KHCB11 (BLACK - front+rear) - LAB-KHCRB12 (RED&BLACK - front+rear) 6,5 mm 700C (622 x 15C) See section table and inflation pressures on page 153</p>

SPOKES		
<p>COMPLETE FRONT KIT COMPLETE REAR KIT MINI-KIT NIPPLES</p>	<p>KIT-23KHB KIT-24KHB KIT-300KHB 50-WH-NZO</p>	<p>20 front spokes + 20 nipples 18 rear right spokes + 9 rear left spokes + 27 nipples 2 front spokes + 2 rear right spokes + 2 rear left spokes + 6 nipples 50 pieces</p>

HUBS

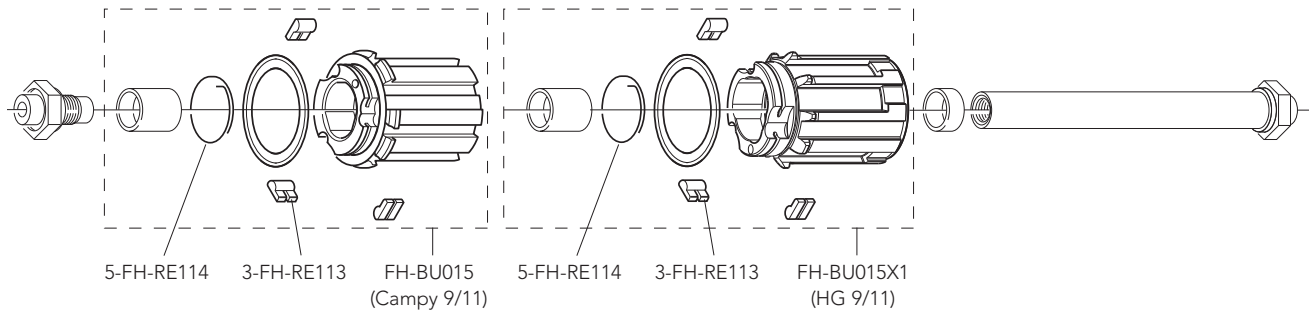
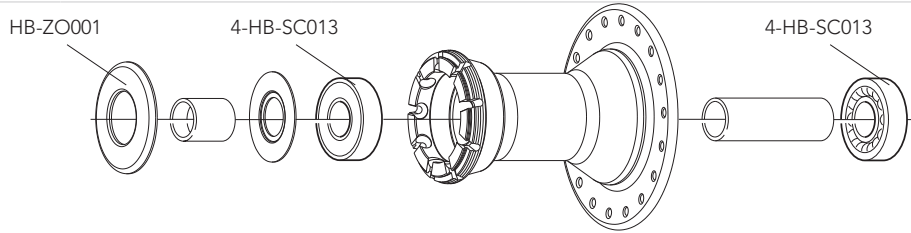
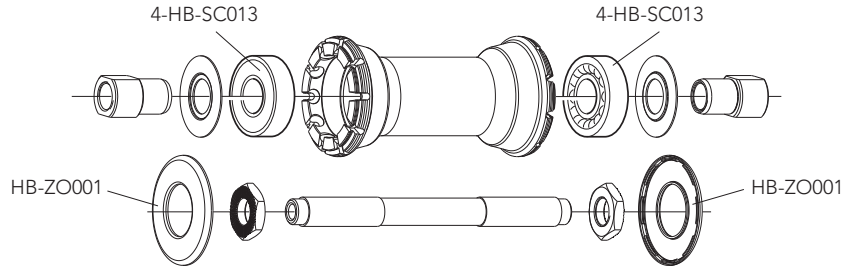

QUICK-RELEASES

QR8-40BFR
QR12-40RFR

black - front + rear
red - front + rear

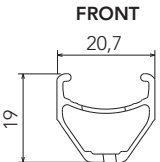
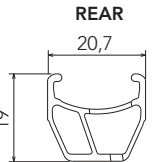
RIM		
 <p>FRONT 20,7 19</p>	 <p>REAR 20,7 19</p>	<p>FRONT RIM REAR RIM RIM-TAPE LABEL KIT VALVE HOLE DIAMETER TYRE SECTION</p>
		<p>WH-403NE (with labels) WH-404NE (with labels) 2-WH-RT02 (18 mm - 2 pieces) LAB-NECC07 (for a pair of front+rear wheels) 6,5 mm 700C (622 x 15C) See section table and inflation pressures on page 153</p>

SPOKES		
COMPLETE FRONT KIT	KIT-33NE	22 front spokes + 22 nuts + 22 nut supporting plates
COMPLETE REAR KIT	KIT-34NE	12 rear right spokes + 12 rear left spokes + 24 nuts + 24 nut supporting plates
MINI-KIT	KIT-500NE	2 front spokes + 2 rear right spokes + 2 rear left spokes + 6 nuts + 6 nut supporting plates
NUTS	10-WH-010BO	10 pieces
NUT SUPPORTING PLATES	10-WH-011EU	10 pieces

HUBS

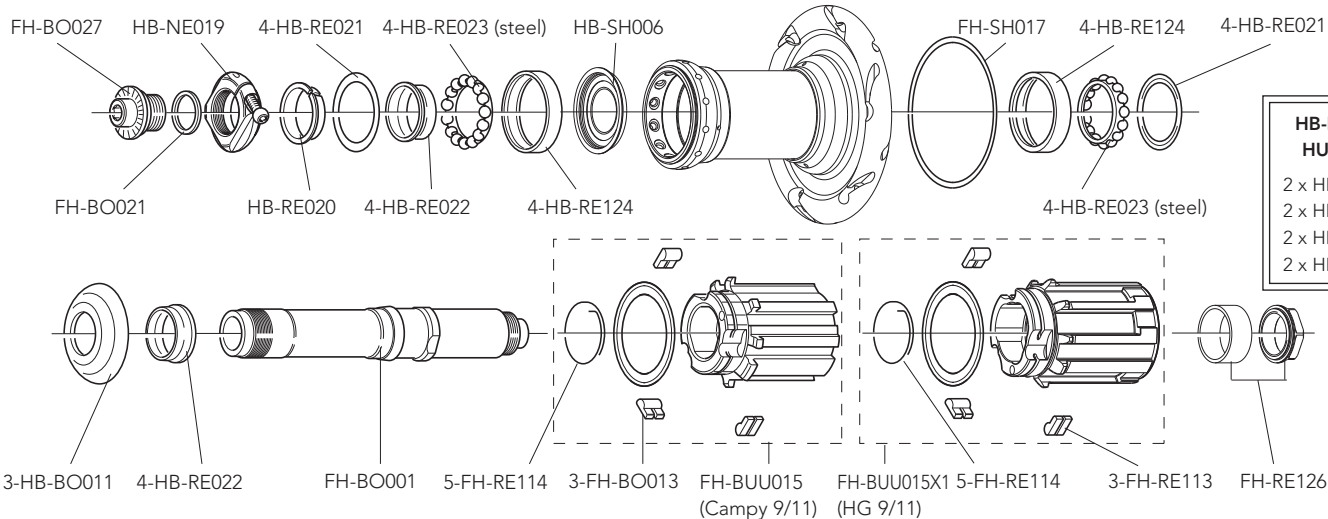
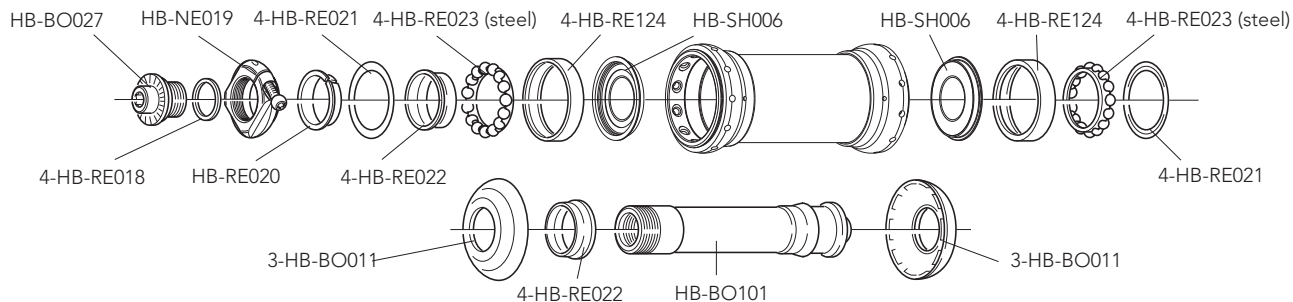

**HB-RE100
HUB KIT**
2 x HB-RE021
2 x HB-RE022
2 x HB-RE124
2 x HB-RE023

QUICK-RELEASES

QR11-20BFR

front + rear

RIM



FRONT RIM
 REAR RIM
 LABEL KIT
 VALVE HOLE
 VALVE EXTENSION
 DIAMETER
 TYRE
 BRAKE SHOES

WH-701BO (**no labels**)
 WH-602BO (**no labels**)
 LAB-BO1T10 (front+rear)
 6,5 mm
 UT-HU130
 634 mm
 See recommended tyre manufacturer inflation pressure
 for carbon rims - BR-BO500 (per Campagnolo brakes) - BR-BO500X (per Shimano brakes)

SPOKES

COMPLETE FRONT KIT
 COMPLETE REAR KIT
 MINI-KIT
 NUTS
 PIASTRINE

KIT-01BO1
 KIT-02BO1
 KIT-100BO1
 10-WH-010BO
 10-WH-011BO

18 front spokes + 18 nuts + 18 nut supporting plates
 14 rear right spokes + 7 rear left spokes + 21 nuts + 21 nut supporting plates
 2 front spokes + 2 rear right spokes + 2 rear left spokes + 6 nuts + 6 nut supporting plates
 10 pieces
 10 pieces

WARNING!

Because of the high temperatures reached when breaking, we recommend you use only glue for tubular tires specifically for carbon fibre rims.

HUBS

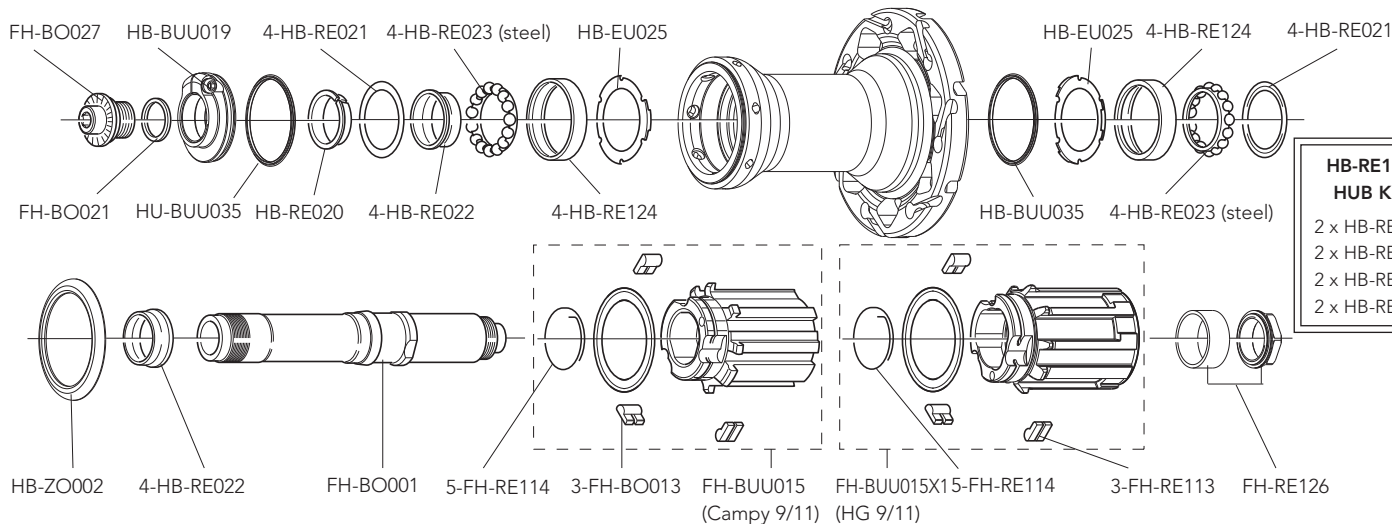
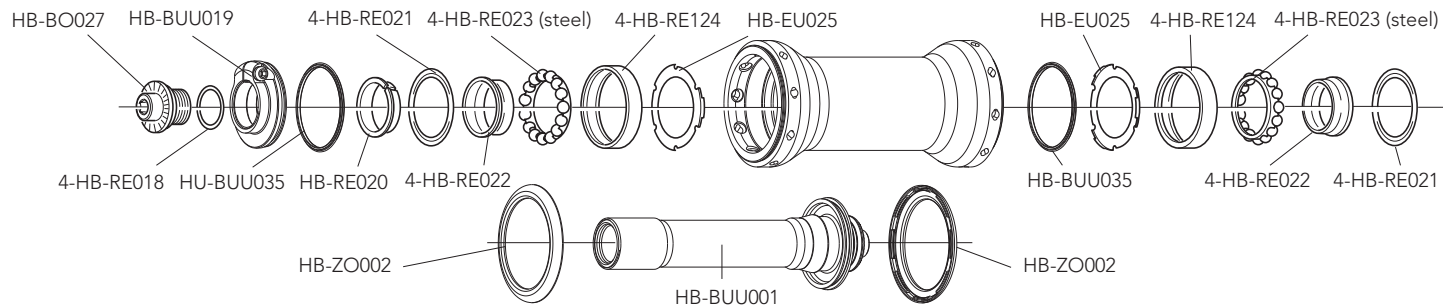

QUICK-RELEASES

QR12-BUUBFR

front + rear

RIM

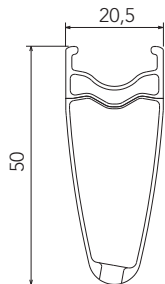

FRONT RIM
 REAR RIM
 LABEL KIT
 VALVE HOLE
 VALVE EXTENSION
 DIAMETER
 TYRE

WH-003BUU (**no labels**)
 WH-004BUU (**no labels**)
 LAB-BUU12 (front+rear) - LAB-BUU12DK (front+rear DARK)
 6,5 mm
 UT-WH130M (male extension) - UT-WH130F (female extension)
 700C (622 x 15C)
 See section table and inflation pressures on page 153*

* These wheels are designed to mount cyclo-cross up to 35 mm tyres. We highly recommend complying with maximum pressures indicated on cyclo-cross tyres.
 Do no use 29" MTB tyres.

SPOKES

COMPLETE FRONT KIT
 COMPLETE REAR KIT
 MINI-KIT
 NIPPLES
 NIPPLE INSERT
 NIPPLE MAGNET
 SPOKE SPANNER

KIT-03BUU
 KIT-04BUU
 KIT-500BUU
 WH-015BUU
 UT-WH160
 UT-WH050
 UT-WH090

18 front spokes + 18 nuts + 18 nut supporting plates
 14 rear right spokes + 7 rear left spokes + 21 nuts + 21 nut supporting plates
 2 front spokes + 2 rear right spokes + 2 rear left spokes + 6 nuts + 6 nut supporting plates
 red - 10 pieces
 magnet-attractor for nipple
 nipple-guide
 spoke wrenches

HUBS

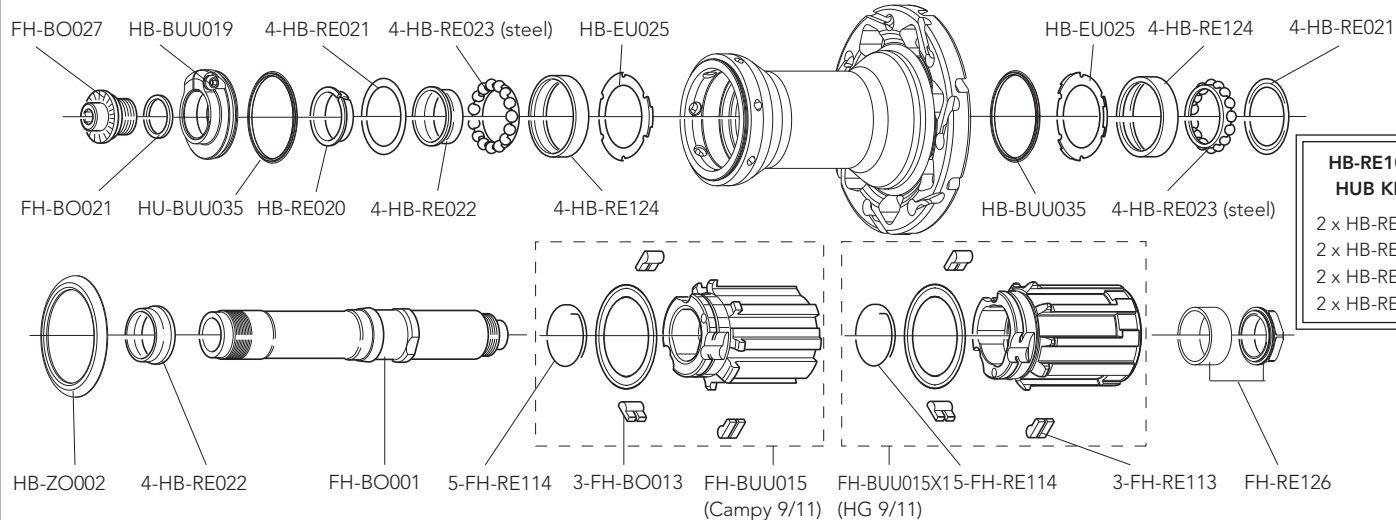
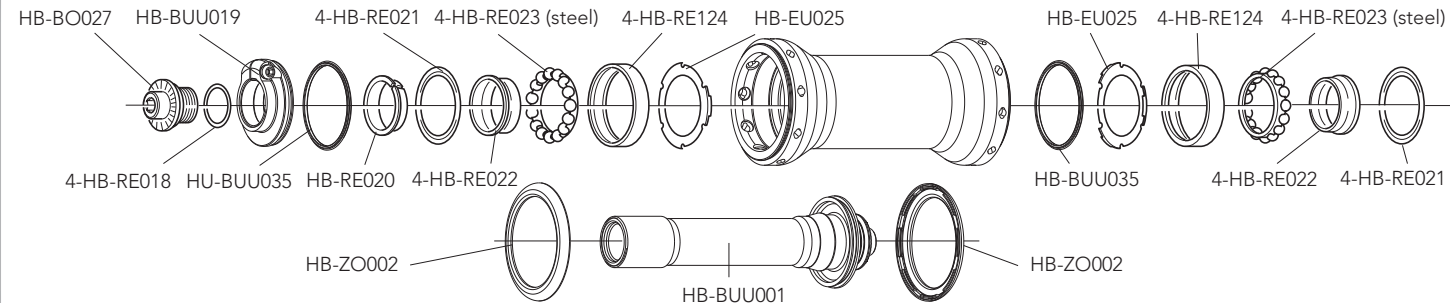

QUICK-RELEASES

OR12-BUUBFR

front + rear

RIM

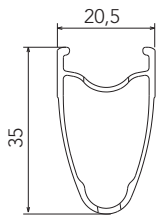

RIM-TAPE
LABEL KIT
VALVE HOLE
DIAMETER
TYRE SECTION

2-WH-RT02 (18 mm - 2 pieces)
LAB-SCXCB13 (for a pair of front+rear wheels)
6,5 mm
700C (622 x 15C)
See section table and inflation pressures on page 153*

* These wheels are designed to mount cyclo-cross up to 35 mm tyres. We highly recommend complying with maximum pressures indicated on cyclo-cross tyres.
Do not use 29" MTB tyres.

SPOKES

COMPLETE FRONT SPOKE
COMPLETE REAR RH SPOKE
COMPLETE REAR LH SPOKE

WH-016ZOC
WH-018ZOC
WH-019ZOC

4 pcs
4 pcs
4 pcs

HUBS

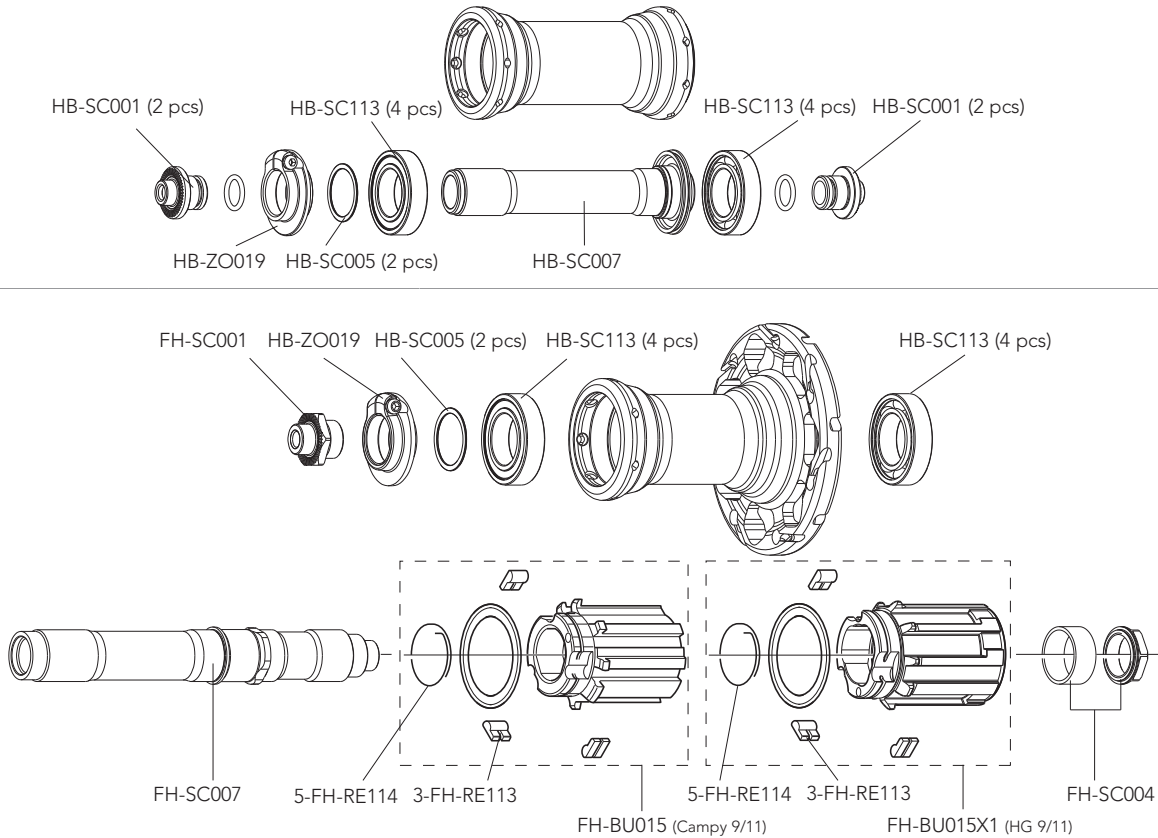

RIM

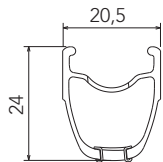

RIM-TAPE
LABEL KIT
VALVE HOLE
DIAMETER
TYRE SECTION

2-WH-RT02 (18 mm - 2 pieces)
LAB-VEXCB11 (for a pair of front+rear wheels)
6,5 mm
700C (622 x 15C)
See section table and inflation pressures on page 153*

* These wheels are designed to mount cyclo-cross up to 35 mm tyres. We highly recommend complying with maximum pressures indicated on cyclo-cross tyres.
Do not use 29" MTB tyres.

SPOKES

COMPLETE FRONT KIT
COMPLETE REAR KIT
MINI-KIT
NIPLES

KIT-23VEB
KIT-34VEB
KIT-700VEB
50-WH-NZO

23 front spokes + 1 special spoke + 24 nipples
18 rear right spokes + 8 rear left spokes + 1 rear left special spoke + 27 nipples
3 front spokes + 5 rear spokes + 7 nipples
50 pieces

HUBS

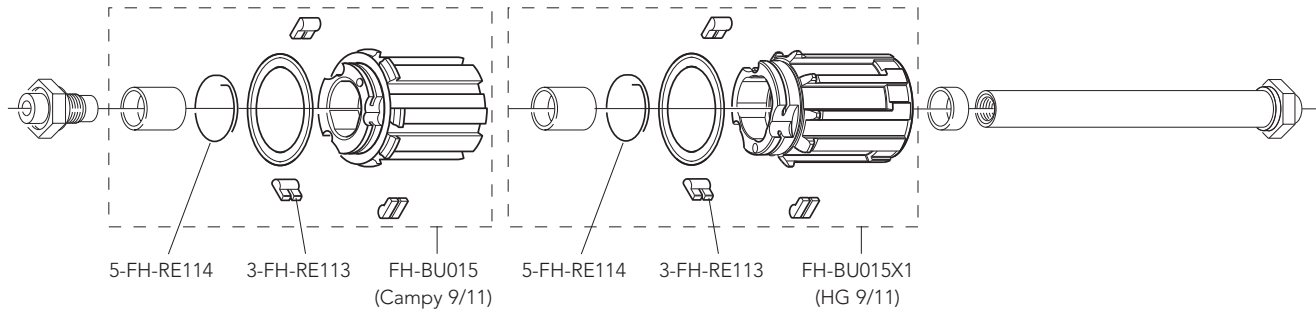
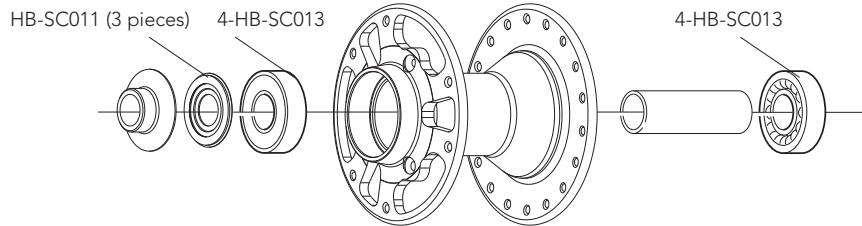
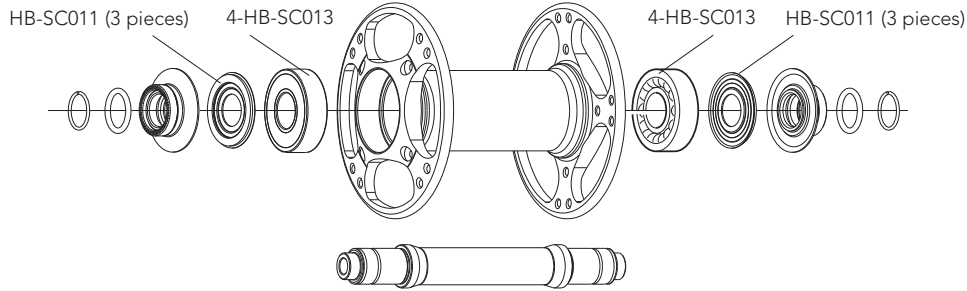

QUICK-RELEASES

QR8-40BFR

front + rear

RIM

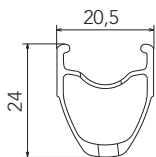

RIM-TAPE
 LABEL KIT
 VALVE HOLE
 DIAMETER
 TYRE SECTION

2-WH-RT02 (18 mm - 2 pieces)
 LAB-KHXCB11 (for a pair of front+rear wheels)
 6,5 mm
 700C (622 x 15C)
 See section table and inflation pressures on page 153*

* These wheels are designed to mount cyclo-cross up to 35 mm tyres. We highly recommend complying with maximum pressures indicated on cyclo-cross tyres.
 Do not use 29" MTB tyres.

SPOKES

COMPLETE FRONT KIT
 COMPLETE REAR KIT
 MINI-KIT
 NIPLES

KIT-23KHB
 KIT-24KHB
 KIT-300KHB
 50-WH-NZO

20 front spokes + 20 nipples
 18 rear right spokes + 9 rear left spokes + 27 nipples
 2 front spokes + 2 rear right spokes + 2 rear left spokes + 6 nipples
 50 pieces

HUBS

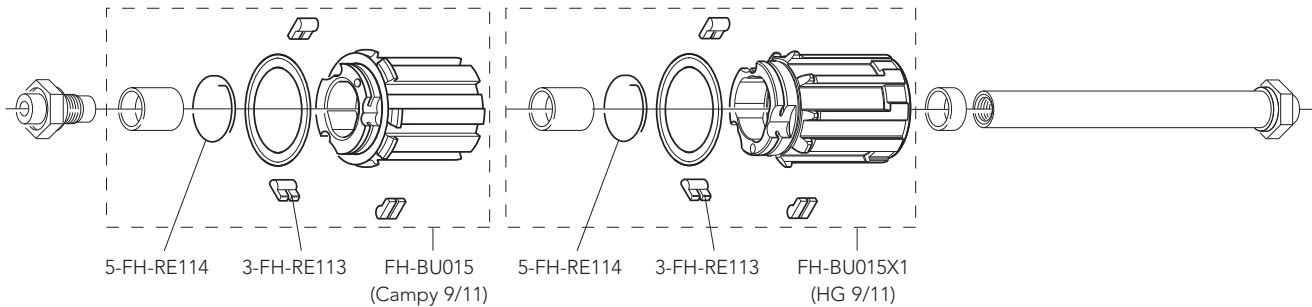
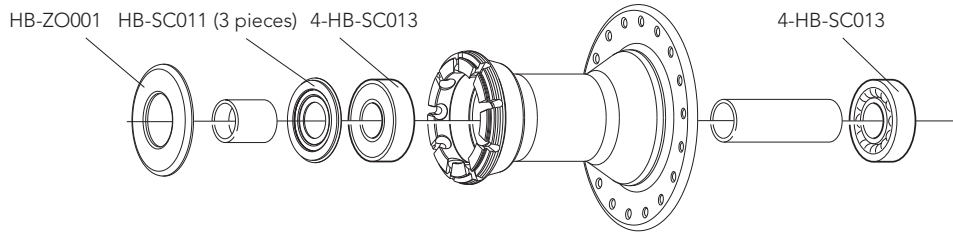
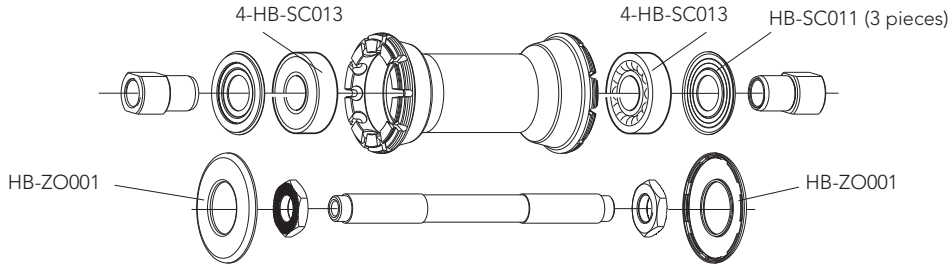

QUICK-RELEASES

QR8-40BFR

black - front + rear

RIM

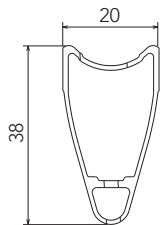

FRONT RIM
 REAR RIM
 LABEL KIT
 VALVE HOLE
 VALVE EXTENSION
 DIAMETER
 TYRE SECTION

WH-001PI (with labels)
 WH-002PI (with labels)
 LAB-PIT07 (for a pair of front+rear wheels)
 6,5 mm
 UT-HU100
 634 mm
 See recommended tyre manufacturer inflation pressure

SPOKES

COMPLETE FRONT KIT
 COMPLETE REAR KIT
 MINI-KIT
 NUTS
 NUT SUPPORTING PLATES

KIT-01PI
 KIT-02PI
 KIT-100PI
 10-WH-010BO
 10-WH-011EU

20 front spokes + 20 nuts + 20 nut supporting plates
 24 rear spokes + 24 nuts + 24 nut supporting plates
 2 front spokes + rear spokes + 6 nuts + 6 nut supporting plates
 10 pieces
 10 pieces

HUBS

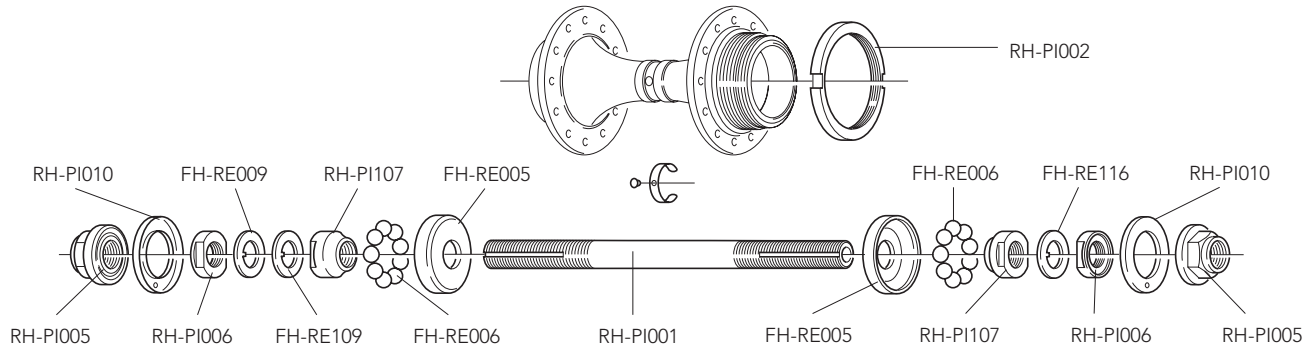
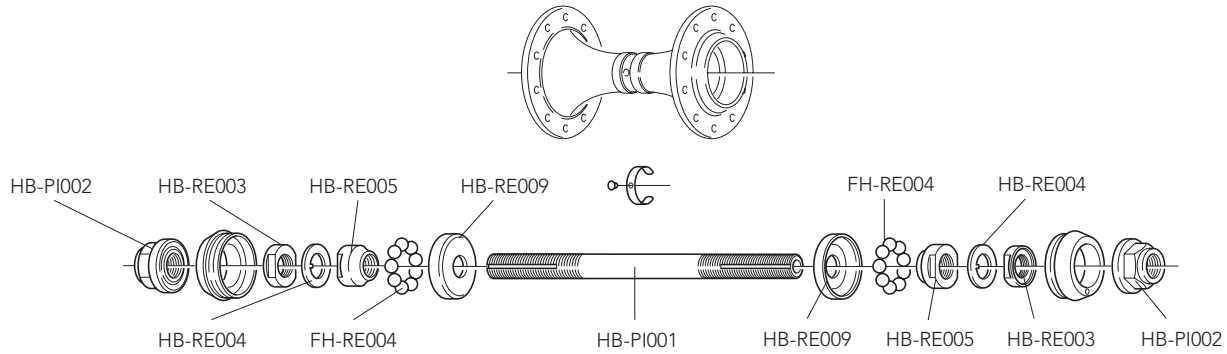

RIM	
RIM	disc profile tensile-structure in aramidic fibre Braking surface in aluminium
TYRE	See recommended tyre manufacturer inflation pressure

HUBS

REAR ROAD

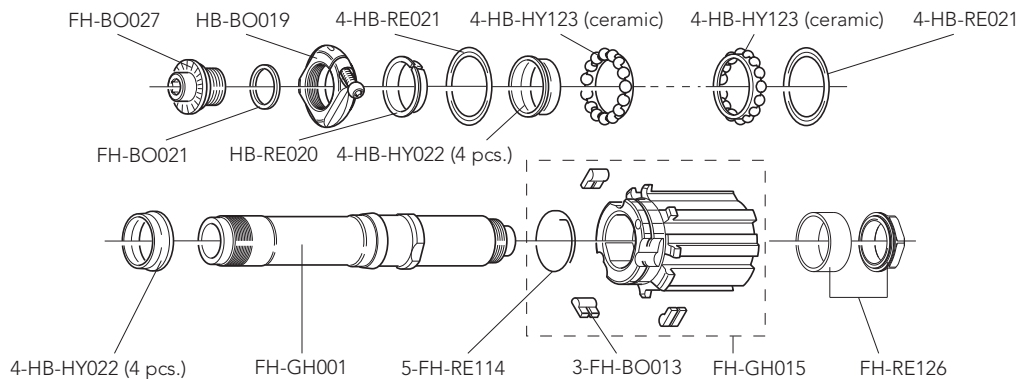

QUICK-RELEASES	QR12-BUUBFR	front + rear
----------------	-------------	--------------

HUBS

FRONT TRACK

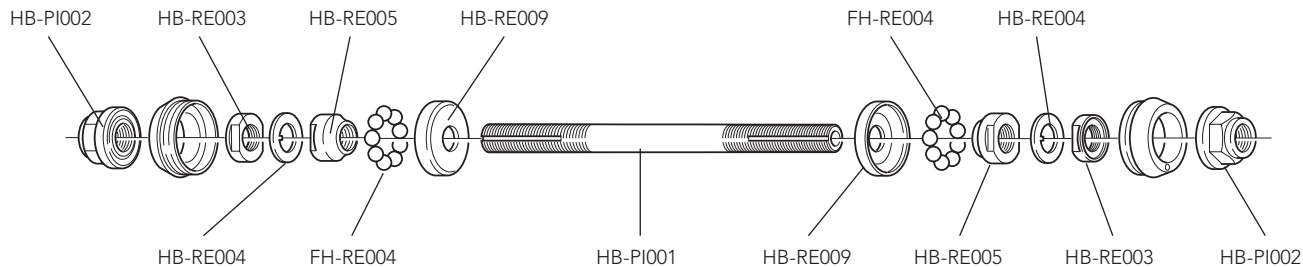

REAR TRACK

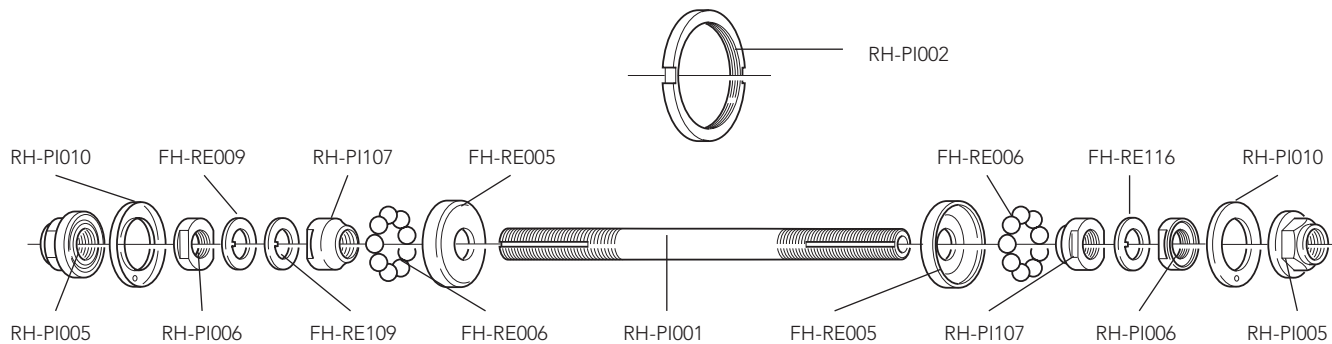

QUICK-RELEASES

QR12-BUUBFR

front + rear

QUICK RELEASE





LOW-PROFILE WHEELS				
NEUTRON™ ULTRA™			QR11-20BFR	
HYPERON™ One				QR12-BUUBFR
HYPERON™ ULTRA™ Two				QR12-BUUBFR
MEDIUM-PROFILE WHEELS				
KHAMSIN™	QR8-40BFR			
VENTO™ REACTION™	QR8-40BFR			
SCIROCCO™ 35		QR12-ZOBFR		
ZONDA™		QR12-ZOBFR		
EURUS™			QR11-20BFR	
SHAMAL™ ULTRA™			QR11-20BFR	
ZONDA™ 2-Way Fit™			QR11-20BFR	
EURUS™ 2-Way Fit™			QR11-20BFR	
SHAMAL™ ULTRA™ 2-Way Fit™			QR11-20BFR	
ALU/CARBON HIGH-PROFILE WHEELS				
BULLET™		QR12-ZOBFR		
BULLET™ ULTRA™				QR12-BUUBFR
CARBON HIGH-PROFILE WHEELS				
BORA™ One				QR12-BUUBFR
BORA™ ULTRA™ Two				QR12-BUUBFR
CX WHEELS				
KHAMSIN™ CX	QR8-40BFR			
VENTO™ REACTION™ CX	QR8-40BFR			
SCIROCCO™ 35 CX		QR12-ZOBFR		
BULLET™ ULTRA™ CX				QR12-BUUBFR
BORA™ One CX				QR12-BUUBFR

		RIM DIMENSION					
				13C		15C	
		mm	in.	BAR	PSI	BAR	PSI
TYRE WIDTH	18	0,70	10,0	146			
	20	0,80	9,5	138			
	23	0,90	9,5	138	9,5	138	
	25	1,00	9,0	131	9,0	131	
	28	1,10			8,0	117	
	30	1,20			7,0	103	
	32	1,25			6,7	99	
	35	1,30			6,3	93	

VALVE EXTENSIONS

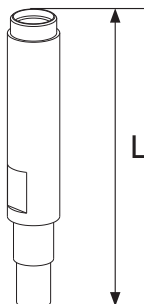
Your BULLET/BULLET ULTRA/BORA ULTRA 80 wheels are supplied with valve extensions that correspond to depth of the rim as follows:

PROFILE RIM	MALE VALVE ADAPTER (SUPPLIED)		
BULLET/BULLET ULTRA H50	UT-WH130M	L = 35 mm	
BULLET/BULLET ULTRA H80	UT-WH140M	L = 65 mm	
BULLET/BULLET ULTRA H105	UT-WH150M	L = 90 mm	
BORA ULTRA H80	UT-WH160M	L = 74 mm	

PROFILE RIM	FEMALE VALVE ADAPTER (OPTION)		
BULLET/BULLET ULTRA H50	UT-WH130F	L = 37 mm	
BULLET/BULLET ULTRA H80	UT-WH140F	L = 67 mm	
BULLET/BULLET ULTRA H105	UT-WH150F	L = 92 mm	
BORA ULTRA H80	UT-WH160F	L = 80 mm	

USE AIR CHAMBERS (INNER TUBES) WITH A LONG VALVE (AT LEAST 35 mm).

FRAME PREPARATION

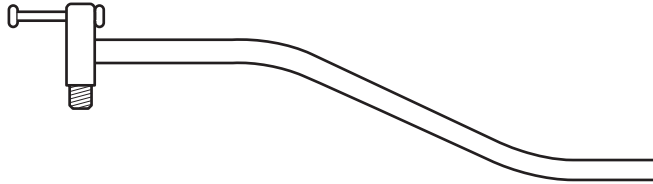

UT-VS030

Riscontro allineamento occhiello attacco cambio

Rear derailleur hanger alignment tool

Calibre de contrôle attache de dérailleur arrière

Richtwerkzeug zur Kontrolle von Ausfallende mit Schaltaupe

BOTTOM BRACKET / CRANKSET

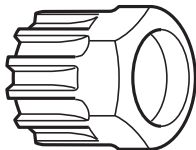

UT-BB080 (1 pz.) - **10-UT-BB080** (10 pz.):

Chiave per montaggio movimenti centrali CART e ghiera di chiusura pacchi pignoni
Cartridge bottom bracket and sprocket cassette- lock ring remover
Clé pour montage jeux de pédalier CART et roues-libres à cassette
Schlüssel zur Montage von Patronen-Tretlager und Schließring für Freilaufzahnkranz

UT-BB100

Utensile per movimenti a cartuccia Daytona/Centaur™, Veloce™ e Mirage™
Tool for Daytona/Centaur™, Veloce™ and Mirage™ cartridge bottom bracket
Clé pour jeux de pédalier à cartouche Daytona/Centaur™, Veloce™ et Mirage™
Montageschlüssel für Daytona/Centaur™, Veloce™ und Mirage™ Patronen-Tretlager

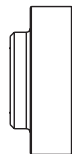
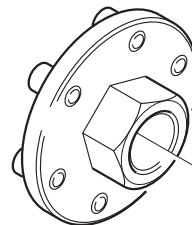

UT-FC090

Inserto per estrattore pedivella sinistra Power Torque
Insert for left Power Torque crank extractor
Insert pour extracteur manivelle gauche Power Torque
Einsatz für linken Power Torque Kurbelabzieher

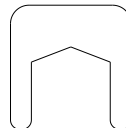

UT-FC095

Protezione per estrazione pedivella sx PT (5 pz)
shield f. left PT crank extractor insert (5 pcs)
écran insert extracteur manivelle gauche PT (5 pcs)
Schutz für Einsatz für LH PT Kurbelabzieher (5 St)

CRANKSET

UT-BB110

Utensile per vite fissaggio guarnitura ULTRA-TORQUE™
Tool for ULTRA-TORQUE™ crankset fixing screw
Outil pour vis de fixation pédalier ULTRA-TORQUE™
Werkzeug für ULTRA-TORQUE™ Kettenradgarnitur Befestigungsschraube

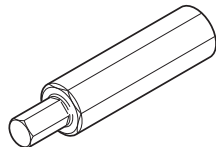

UT-BB130

Chiave per calotte esterne guarnitura ULTRA-TORQUE™
Tool for ULTRA-TORQUE™ crankset overboard cups
Outil pour cuvettes pédalier ULTRA-TORQUE™
Werkzeug für ULTRA-TORQUE™ Kettenradgarnitur Lagerschalen

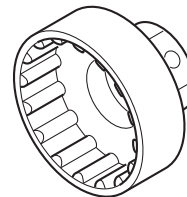

UT-BB140

Utensile per piantaggio calotte integrate ULTRA-TORQUE™ OS-Fit™
Tool for ULTRA-TORQUE™ OS-Fit™ crankset overboard cups
Outil pour cuvettes pédalier ULTRA-TORQUE™ OS-Fit™
Werkzeug für ULTRA-TORQUE™ OS-Fit™ Kettenradgarnitur Lagerschalen

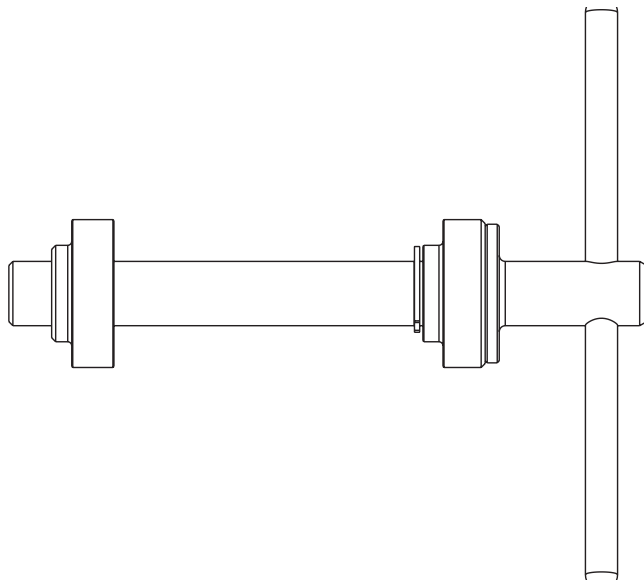
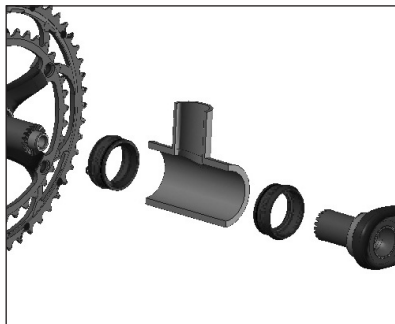

UT-BR010

Coppia chiavi 13-14 per registrazione freni e coni mozzi

Pair of 13-14 mm spanners for adjusting brakes and hub cones

Paire clés 13-14 pour réglage freins et cônes de moyeux

13-14 mm Schlüssel (2 Stücke) zum Einstellen von Bremsen und Nabelkonusen

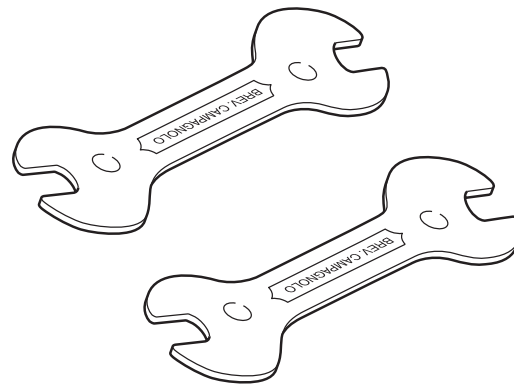

UT-HU050

Tiraraggi

Spoke wrench

Clé à rayons

Speichenschlüssel

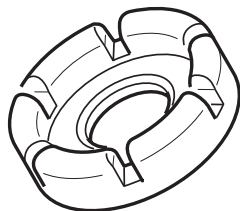

WH-109HYC (6 pcs.)

Leva in composito per rimozione copertoncino

Composite lever for removing clinchers

Démonte-pneus en composite

Reifenheber aus Verbundwerkstoff zum Abnehmen des Drahtreifens

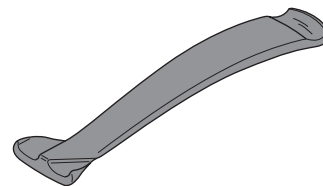

WHEELS

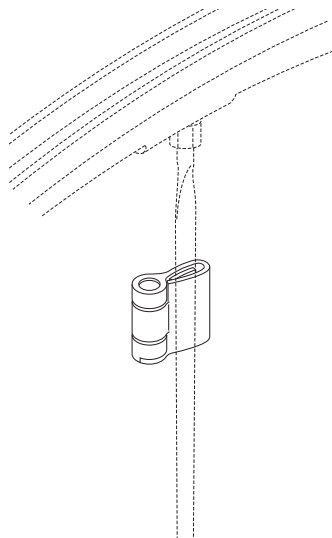

UT-WH080

Magnete velocità per raggi EURUS™ / SHAMAL™ ULTRA™

SPD magnet for EURUS™ / SHAMAL™ ULTRA™ spokes

Aimant vitesse pour rayons EURUS™ / SHAMAL™ ULTRA™

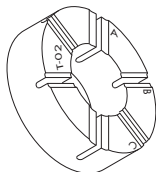

UT-WH010

Anello anti-rotazione raggi
Spoke antirotation ring
Bague antirotation des rayons



UT-WH020

Inserto nipplo attira-magnete per EURUS™/SHAMAL™ ULTRA™
Magnet-attracting nipple insert for EURUS™/SHAMAL™ ULTRA™
Insert d'écrou pour attirer l'aimant EURUS™/SHAMAL™ ULTRA™

UT-WH030

Inserto nipplo attira-magnete per ZONDA™ 06
Magnet-attracting nipple insert for ZONDA™ 06
Insert d'écrou pour attirer l'aimant ZONDA™ 06

UT-WH035

Inserto nipplo attira-magnete per ZONDA™ 2012
Magnet-attracting nipple insert for ZONDA™ 2012
Insert d'écrou pour attirer l'aimant ZONDA™ 2012

UT-WH160

Inserto nipplo attira-magnete per BULLET/BULLET ULTRA
Magnet-attracting nipple insert for BULLET/BULLET ULTRA
Insert d'écrou pour attirer l'aimant BULLET/BULLET ULTRA



UT-WH050

Magnete guida-nipplo
Nipple guide magnet
Aimant de guidage écrou

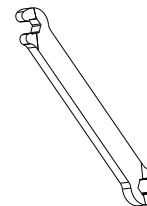

UT-WH070

Chiave tiraraggi
Spoke wrench
Clé à rayons

UT-WH090

Chiave tiraraggi BULLET/BULLET ULTRA/BORA ULTRA 80
Spoke wrench BULLET/BULLET ULTRA/BORA ULTRA 80
Clé à rayons BULLET/BULLET ULTRA/BORA ULTRA 80

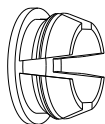

5-WH-SH002

Bussola riduzione sede valvola 2WF (5 pz)

Valve hole bushing for 2WF (5 pcs)

Bague pour valve 2WF (5 pcs)

WH-BUU002

Bussola riduzione sede valvola BULLET/BULLET ULTRA/BORA ULTRA 80 (5 pz)

Valve hole bushing for BULLET/BULLET ULTRA/BORA ULTRA 80 (5 pcs)

Bague pour valve BULLET/BULLET ULTRA/BORA ULTRA 80 (5 pcs)

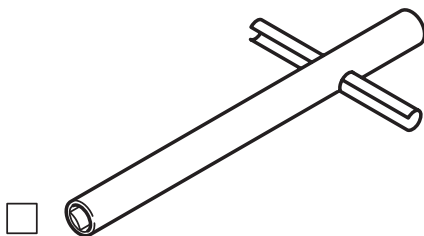

UT-HU060

Chiave per raggi ruote Bora™ (fino a gamma '02)

Bora™ wheel truing tool (till '02 range)

Clé à rayons pour Bor™a (jusqu'à la gamme '02)

Vierkant-Nippelspanner für Bora™ (bis '02 Produktlinie)

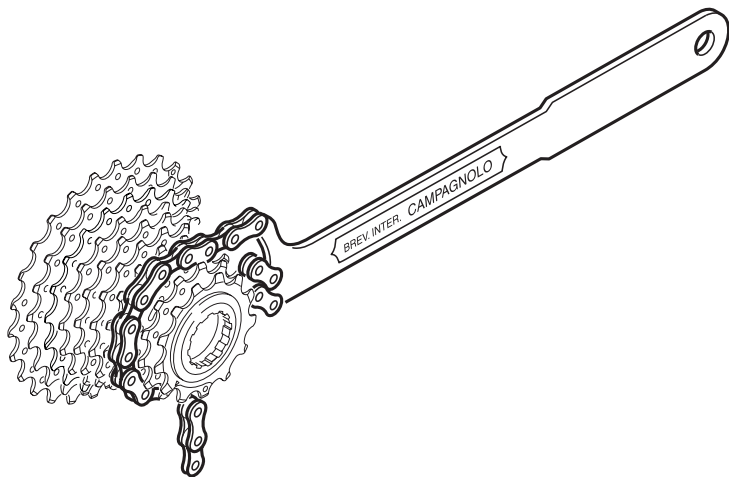

UT-CS060

Chiave con catena 10s per smontaggio pignoni 11s, 10s, 9s e 8s

Spanner with 10s chain for 11, 10, 9 and 8s sprockets

Fouet à chaîne 10s pour pignons 11s, 10s, 9s et 8s

Zahnkranzabnehmer mit Rennkette 10s für 11-, 10-, 9- und 8s Ritzeln

CHAIN

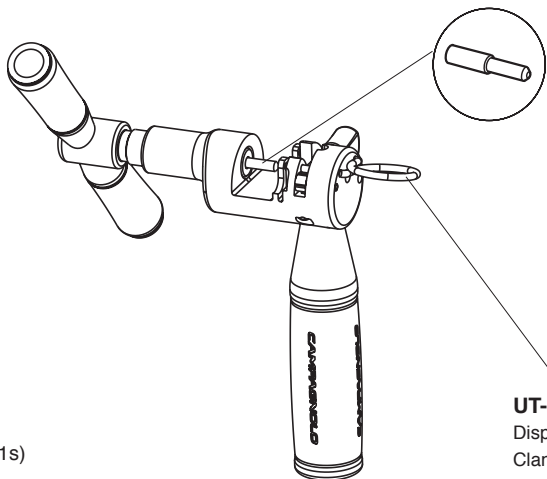

UT-CN300

Utensile per **Ultra-Link™** (solo catene 11s)
Tool for **Ultra-Link™** (11s chains only)
Outil pour **Ultra-Link™** (seulement chaînes 11s)
Werkzeug für **Ultra-Link™** (nur 11s Kette)

UT-CN301

Spintore per UT-CN300 e UT-CN200
Pusher for UT-CN300 and UT-CN200
Poinçon pour UT-CN300 et UT-CN200
Schieber für UT-CN300 und UT-CN200

UT-CN302

Dispositivo di blocco per UT-CN300
Clamping device for UT-CN300
Dispositif de blocage pour UT-CN300
Sperrvorrichtung für UT-CN300

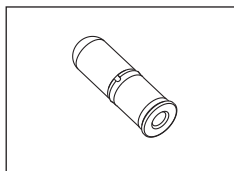

5-CN-RE500

Ultra-Link™ per catene 11s (5 pz)
Ultra-Link™ for 11s chains only (5 pcs)
Ultra-Link™ pour chaînes 11s (5 pcs)
Ultra-Link™ für 11s Kette (5 St.)

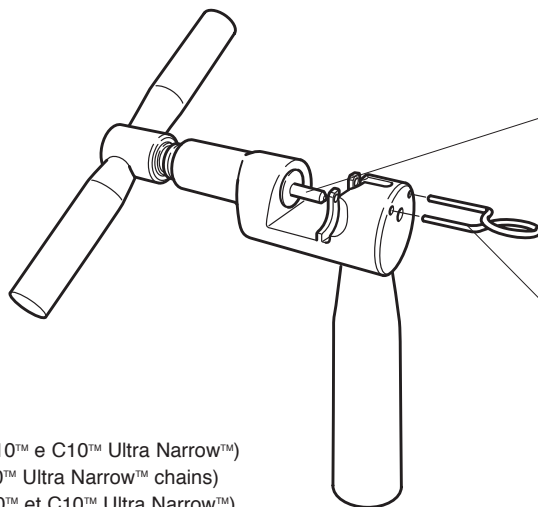

UT-CN301

Spintore per UT-CN300 e UT-CN200
Pusher for UT-CN300 and UT-CN200
Poinçon pour UT-CN300 et UT-CN200
Schieber für UT-CN300 und UT-CN200

UT-CN202

Dispositivo di blocco per UT-CN200
Clamping device for UT-CN200
Dispositif de blocage pour UT-CN200
Sperrvorrichtung für UT-CN200

CAMPY™ UT-CN200

Utensile per **HD-Link™** (catene C10™ e C10™ Ultra Narrow™)
Tool for **HD-Link™** (C10™ and C10™ Ultra Narrow™ chains)
Outil pour **HD-Link™** (chaînes C10™ et C10™ Ultra Narrow™)
Werkzeug für **HD-Link™** (C10™ und C10™ Ultra Narrow™ Kette)

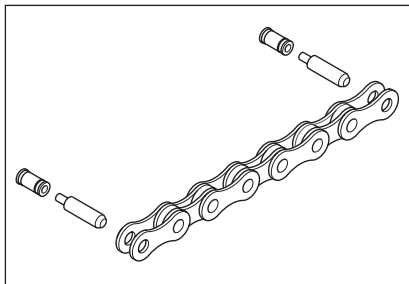

CN-RE400

HD-Link™ Ultra Narrow™ (5,9 mm) per catene C10™ Ultra Narrow™
HD-Link™ Ultra Narrow™ (5,9 mm) for C10™ Ultra Narrow™ chains
HD-Link™ Ultra Narrow™ (5,9 mm) pour chaînes C10™ Ultra Narrow™ chains
HD-Link™ Ultra Narrow™ (5,9 mm) für C10™ Ultra Narrow™ Kette

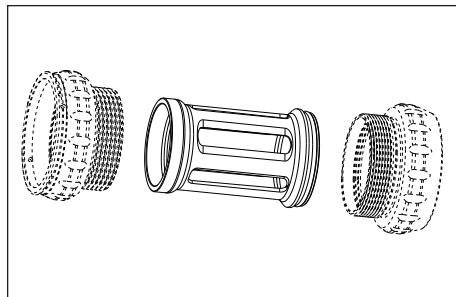

EPS-001
Cilindro guida-cavi
BB cable guide

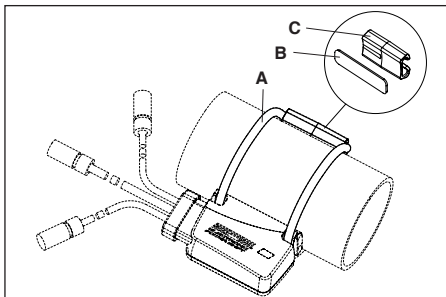

EPS-002
Accessori montaggio sistema di interfaccia (A+B+C)
Kit for interface assembly (A+B+C)

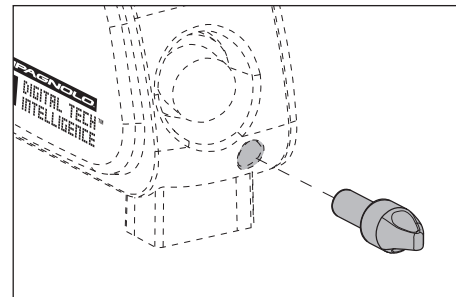

EPS-003
Magneti spegnimento sistema di potenza (5 pz.)
Switch-off magnet (5 pcs.)

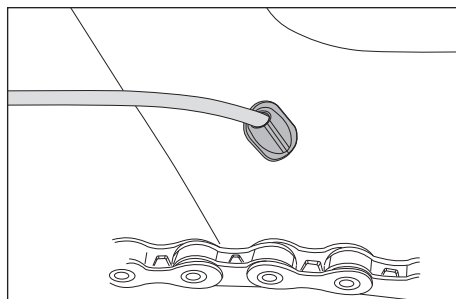

CG-CS001EPS
Gommino passacavi (20 pz.)
Gommino passacavi (20 pz.)

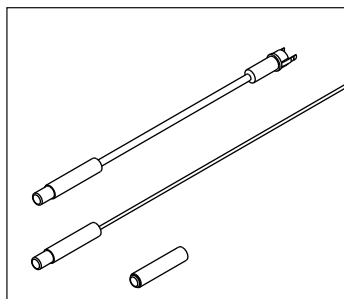

UT-CG010EPS
Kit magneti passacavi SR-RE
Cable run magnet kit SR-RE

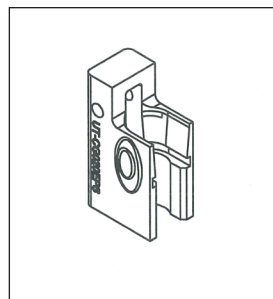

UT-CG020EPS
Attrezzo apri-connettori SR-RE
Connector disconnection tool SR-RE



UT-CG120ATEPS
Attrezzo apri-connettori AT
Connector disconnection tool AT

UT-CG010ATEPS
Kit magneti passacavi AT
Cable run magnet kit AT

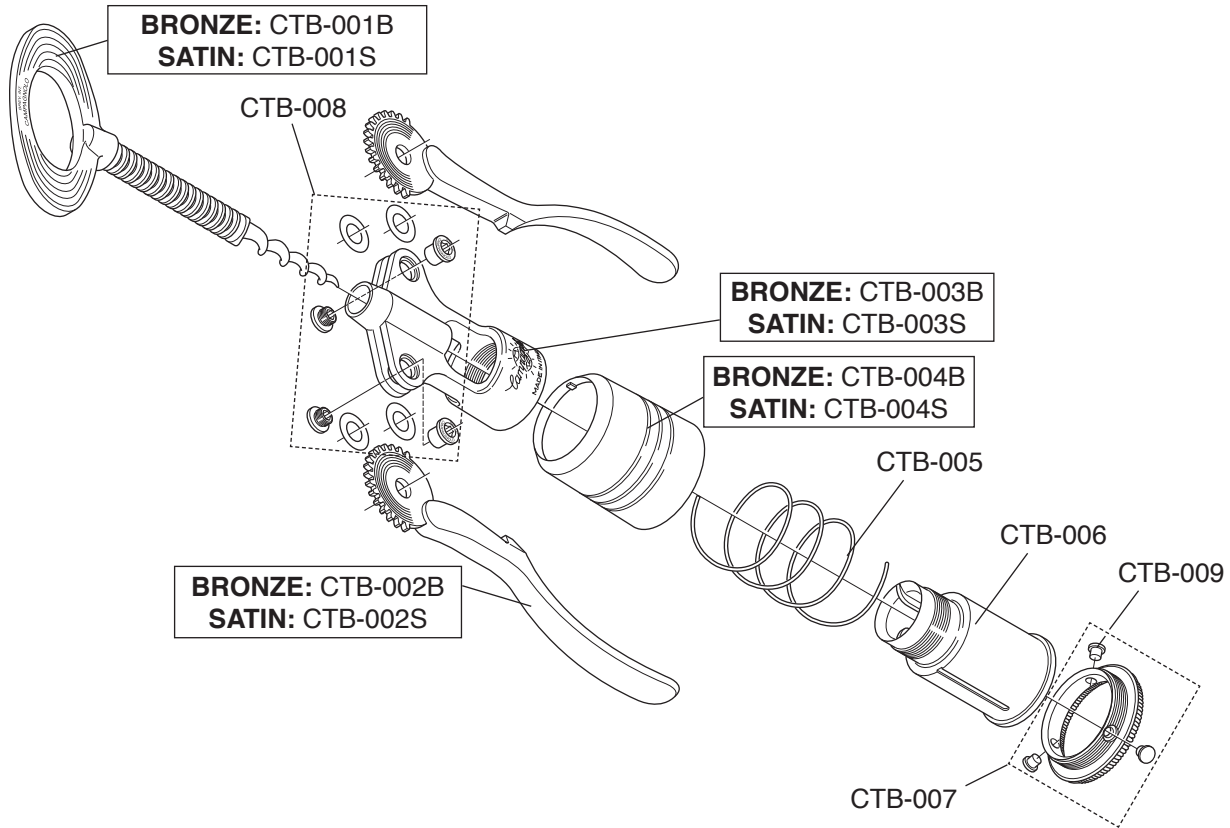



LB-100 (1 pc.)
10-LB-100 (10 pcs.)
Grease 100 gr.

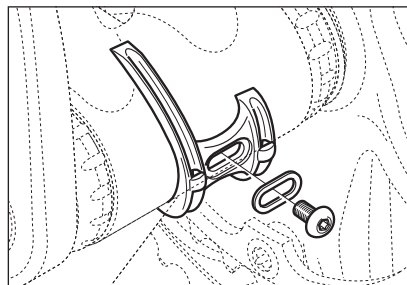

4-PL6-RE
RECORD™
cable guide plate (resin)