

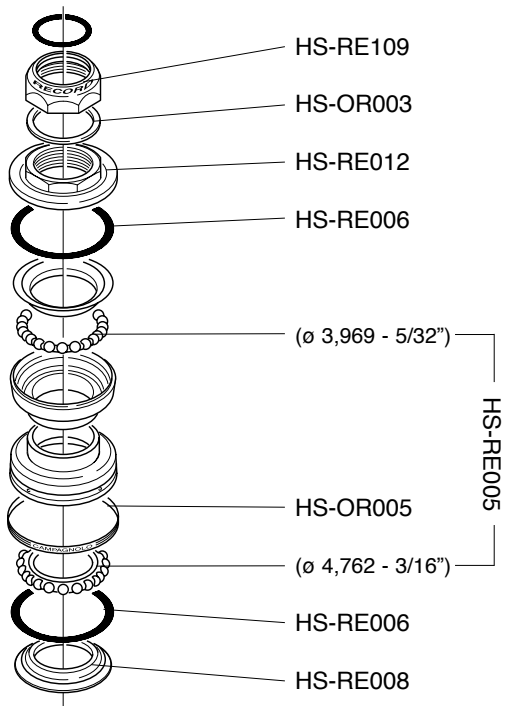

*Campagnolo*

**2010**  
Spare Parts & Tools  
CATALOGUE

**RECORD™**  
**HS7-RE**



**HEADSET**

**RECORD™**  
**Hiddenset™**  
**1 1/8": HS03-REHIOS**

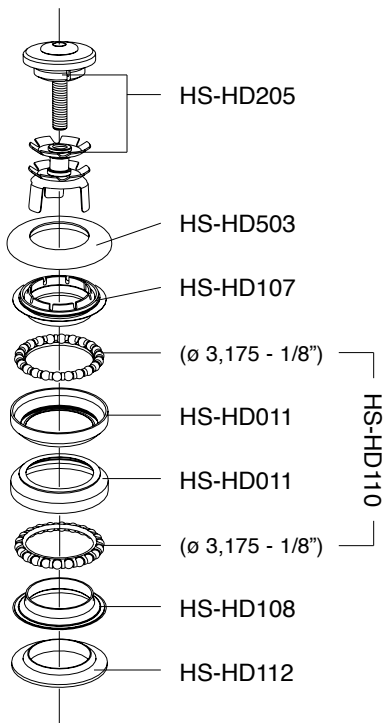

**RECORD™**  
**Hiddenset™ TTC™**  
**1 1/8": HS03-REHIOST**

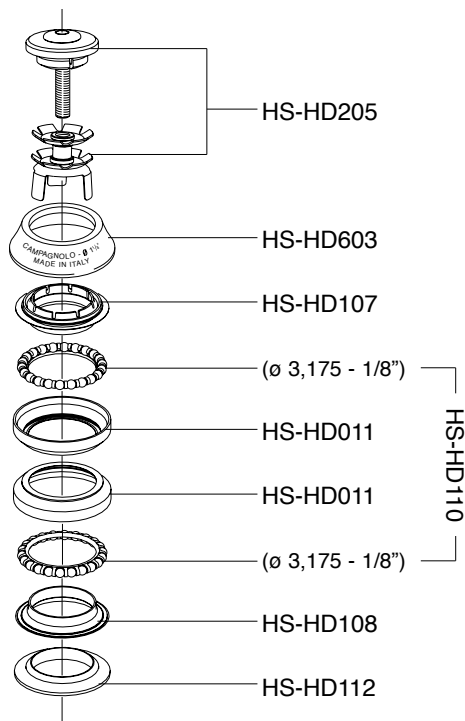

**RECORD™ Threadless™**  
**1": HS00-RETH**

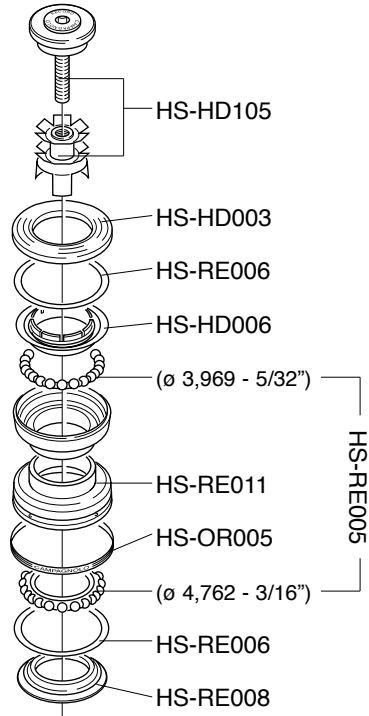



**RECORD™**  
**Carbon**  
**SP4-RE27C**

**CHORUS™**  
**Carbon**  
**SP4-CH27C**

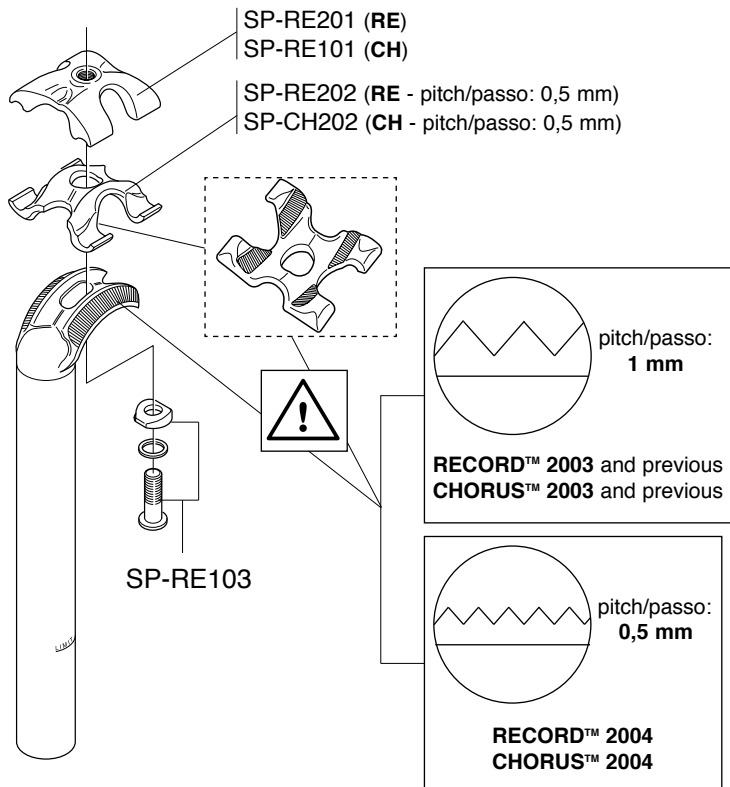

**5-SP-RE104** (5 pcs.)  
**50-SP-RE104** (50 pcs.)

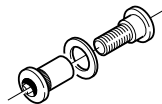

**SP-RE106** (1 pc.)  
**5-SP-RE106** (5 pcs.)  
 per tubi Ø 31,6 / 31,9 mm  
 for tubes Ø 31,6 / 31,9 mm

**SP-RE108** (1 pc.)  
**5-SP-RE108** (5 pcs.)  
 per tubi Ø 34,9 / 35,2 mm  
 for tubes Ø 34,9 / 35,2 mm

**SP-RE107** (1 pc.)  
**5-SP-RE107** (5 pcs.)  
 per tubi Ø 35,5 / 35,8 mm  
 for tubes Ø 35,5 / 35,8 mm

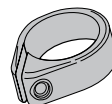

**WARNING!**

With the 2004 product range the pitch of all the heads (5 - Fig. 1) on the RECORD™ and CHORUS™ seat post tubes and the relevant seat clamps (1 - Fig. 1) has been reduced from 1 mm to 0.5 mm. A seat clamp (1 - Fig. 1) with 0.5 mm pitch is not compatible with heads (5 - Fig. 1) with a 1-mm pitch and vice versa. NEVER use seat clamps and heads that are not compatible with one another; the seat clamp could slip causing you to lose control of your bicycle, resulting in an accident, personal injury or death.

**ATTENZIONE!**

A partire dalla gamma 2004 è stato dimezzato il passo (da 1 mm a 0,5 mm) di tutte le teste (5 - Fig. 1) e delle relative staffe inferiori (1 - Fig. 1) dei reggisella RECORD™ e CHORUS™. Una staffa (1 - Fig. 1) con passo da 0,5 mm non è compatibile con le teste (5 - Fig. 1) con passo da 1 mm e viceversa. Non utilizzate MAI staffe e teste non compatibili tra loro; la staffa potrebbe slittare e potreste incorrere in incidenti, lesioni fisiche o morte.

**RECORD™ PISTA™**

**111 mm**

**BB01-REPIIT**

**BB01-REPIBC**

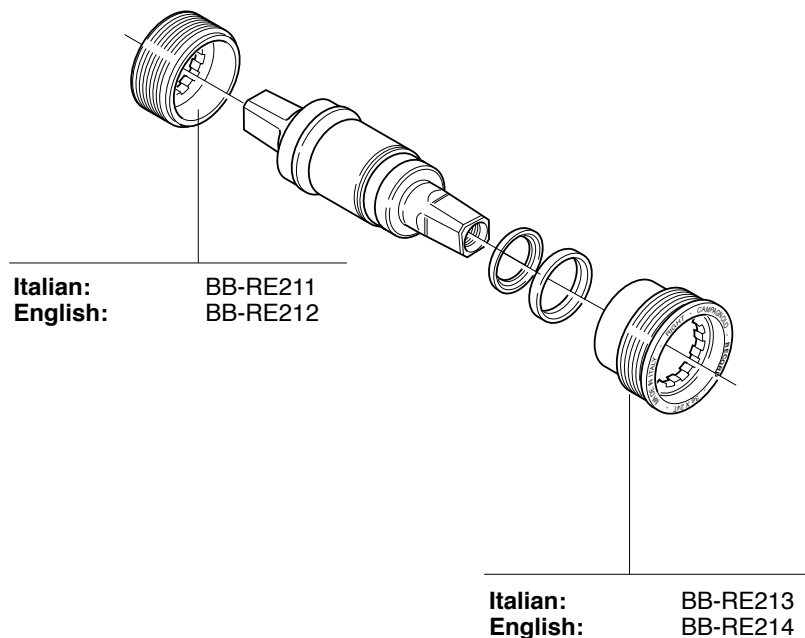

**SUPER RECORD™**  
**ULTRA-TORQUE™ Carbon 11s**  
**FC9-SR...C**

**FC-SR100**  
**KIT VITI / SCREWS&NUTS**  
**1 E + 1 F + 4 G + 4 H**

<b>A</b>	170 mm	FC-SR500
	172,5 mm	FC-SR502
	175 mm	FC-SR504
	177,5 mm	FC-SR506
	180 mm	FC-SR508
<b>B</b>	170 mm	FC-SR501
	172,5 mm	FC-SR503
	175 mm	FC-SR505
	177,5 mm	FC-SR507
	180 mm	FC-SR509
<b>C</b>	Z39	FC-SR039
<b>D</b>	Z52 for 39	FC-SR052
	Z53 for 39	FC-SR053

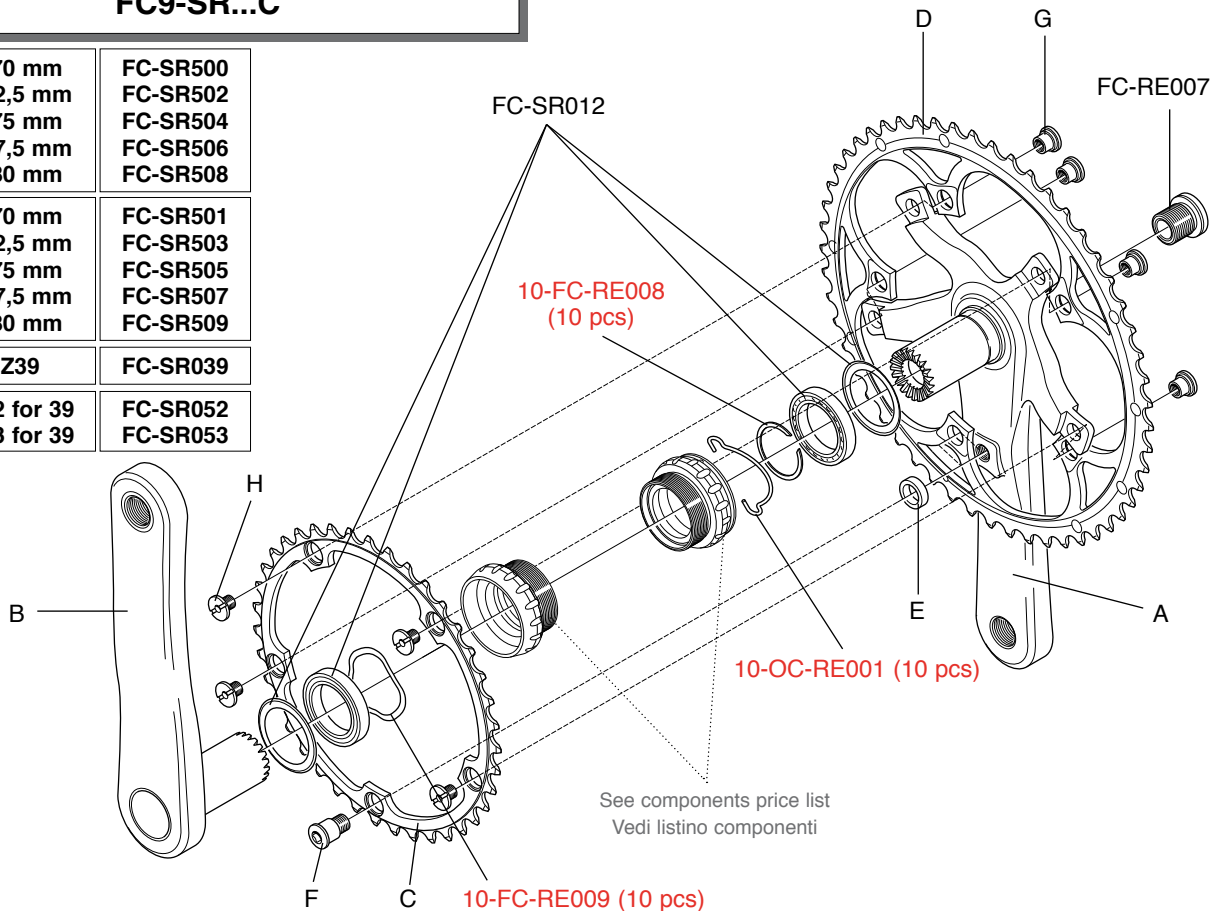

**SUPER RECORD™**  
**ULTRA-TORQUE™ CT™ Carbon 11s**  
**FC9-SR...C**

**FC-SR100**  
**KIT VITI / SCREWS&NUTS**

1 E + 1 F + 4 G + 4 H

<b>A</b>	170 mm	FC-SR510
	172,5 mm	FC-SR512
	175 mm	FC-SR514
<b>B</b>	170 mm	FC-SR501
	172,5 mm	FC-SR503
	175 mm	FC-SR505
<b>C</b>	Z34	FC-SR034
<b>D</b>	Z50 for 34	FC-SR050

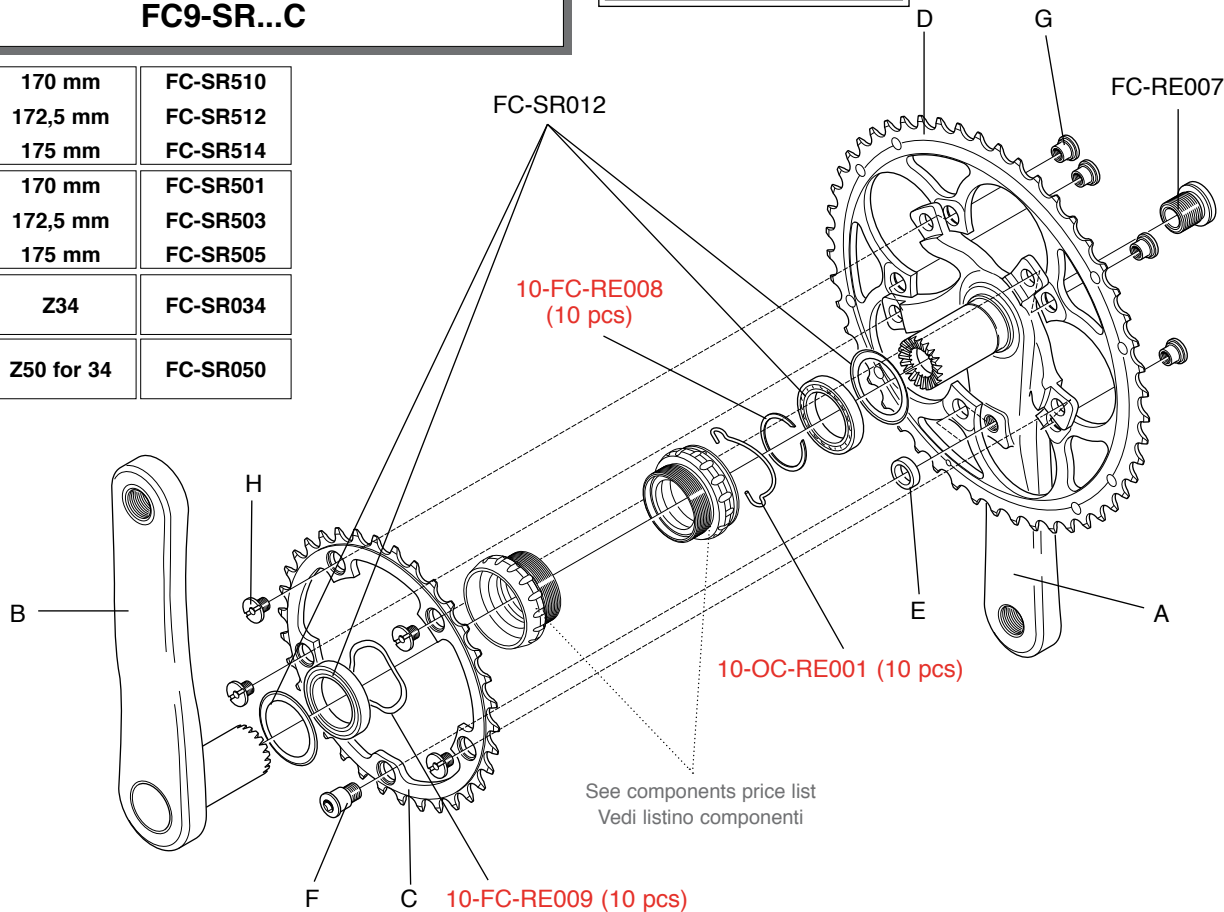

**CRANKSET**

## RECORD™ ULTRA-TORQUE™

### Carbon 11s FC9-RE...C

FC-SR100  
KIT VITI / SCREWS&NUTS

1 E + 1 F + 4 G + 4 H

A	170 mm	FC-RE520
	172,5 mm	FC-RE522
	175 mm	FC-RE524
	177,5 mm	FC-RE526
	180 mm	FC-RE528
B	170 mm	FC-RE521
	172,5 mm	FC-RE523
	175 mm	FC-RE525
	177,5 mm	FC-RE527
	180 mm	FC-RE529
C	Z39	FC-SR039
D	Z52 for 39	FC-SR052
	Z53 for 39	FC-SR053

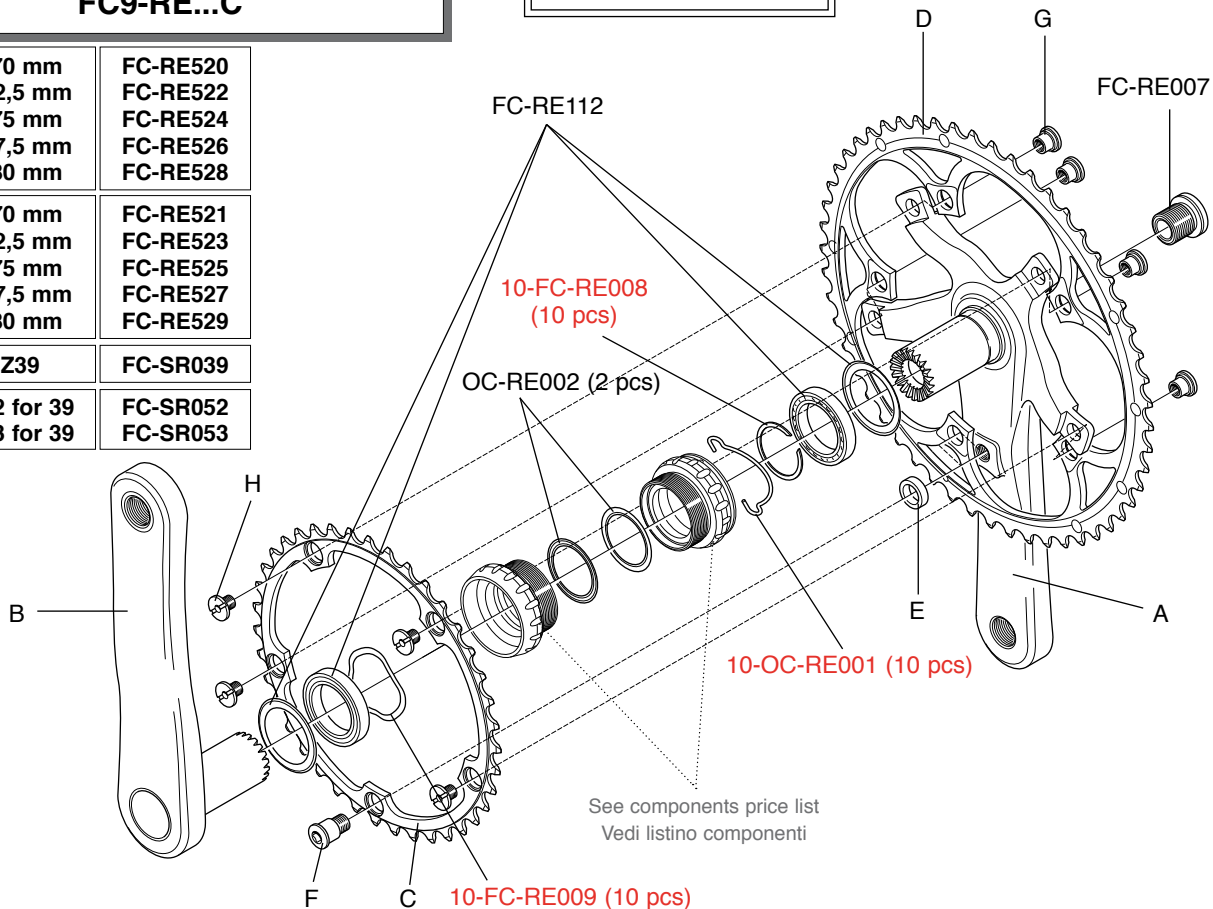

**RECORD™ ULTRA-TORQUE™**  
**CT™ Carbon 11s**  
**FC9-RE...C**

**FC-SR100**  
**KIT VITI / SCREWS&NUTS**

1 E + 1 F + 4 G + 4 H

<b>A</b>	170 mm	FC-RE530
	172,5 mm	FC-RE532
	175 mm	FC-RE534
<b>B</b>	170 mm	FC-RE521
	172,5 mm	FC-RE523
	175 mm	FC-RE525
<b>C</b>	Z34	FC-SR034
<b>D</b>	Z50 for 34	FC-SR050

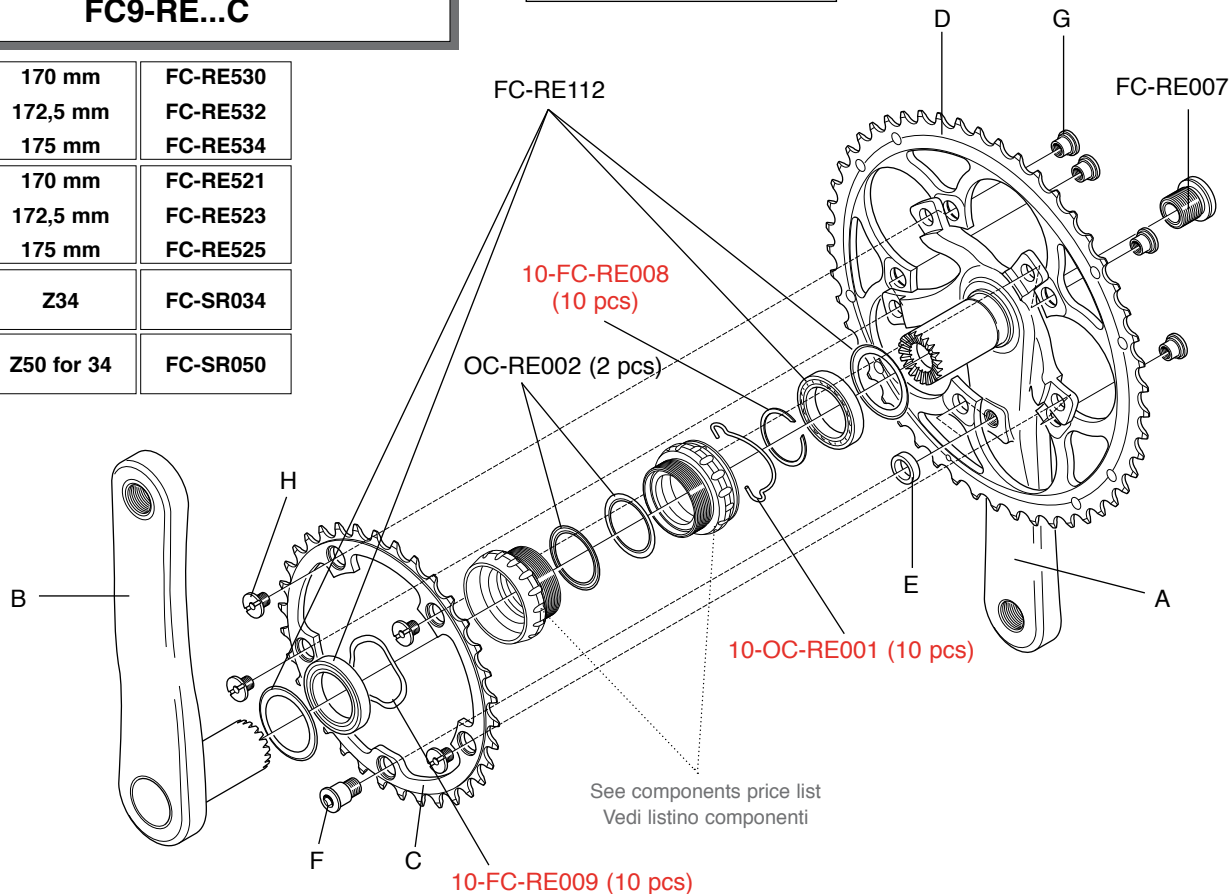

**CRANKSET**

**RECORD™**  
**PISTA™**  
**FC01-REPL...**

**FC-PI100**  
**KIT VITI / SCREWS&NUTS**  
 5 U + 5 V

A	165 mm	FC-PI365
	170 mm	FC-PI370
B	165 mm	FC-PI465
	170 mm	FC-PI470
C	Z47	FC-PI047
	Z48	FC-PI048
	Z49	FC-PI049
	Z50	FC-PI050
	Z51	FC-PI051
	Z52	FC-PI052

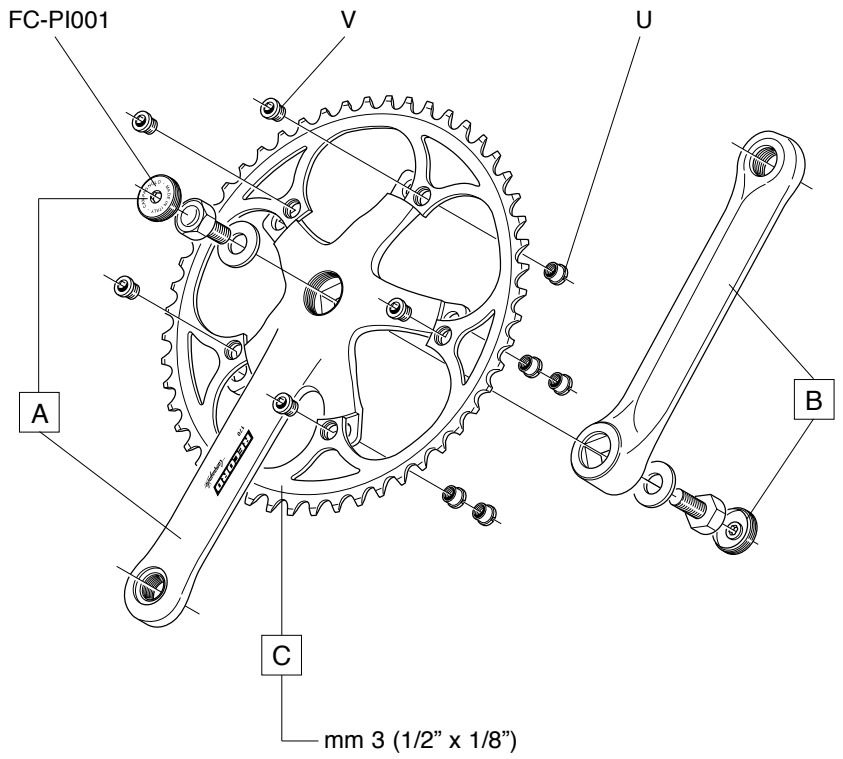



# CHORUS™ ULTRA-TORQUE™

## Carbon 11s FC9-CH...C

### FC-SR100 KIT VITI / SCREWS&NUTS

1 E + 1 F + 4 G + 4 H

A	170 mm	FC-CH540
	172,5 mm	FC-CH542
	175 mm	FC-CH544
B	170 mm	FC-CH541
	172,5 mm	FC-CH543
	175 mm	FC-CH545
C	Z39	FC-SR039
D	Z52 for 39	FC-SR052
	Z53 for 39	FC-SR053

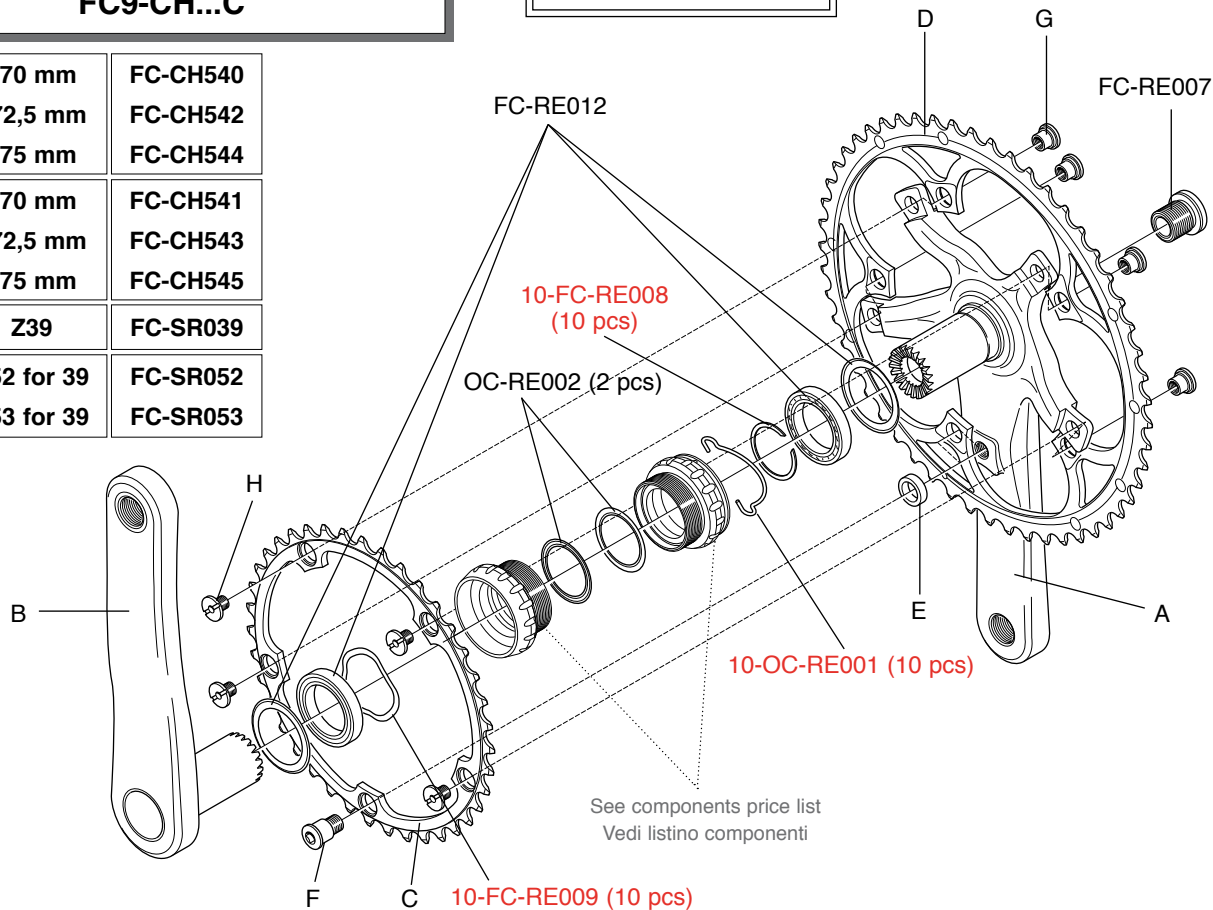

**CHORUS™ ULTRA-TORQUE™**  
**CT™ Carbon 11s**  
**FC9-CH...C**

**FC-SR100**  
**KIT VITI / SCREWS&NUTS**

1 E + 1 F + 4 G + 4 H

<b>A</b>	170 mm	FC-CH550
	172,5 mm	FC-CH552
	175 mm	FC-CH554
<b>B</b>	170 mm	FC-CH541
	172,5 mm	FC-CH543
	175 mm	FC-CH545
<b>C</b>	Z34	FC-SR034
<b>D</b>	Z50 for 34	FC-SR050

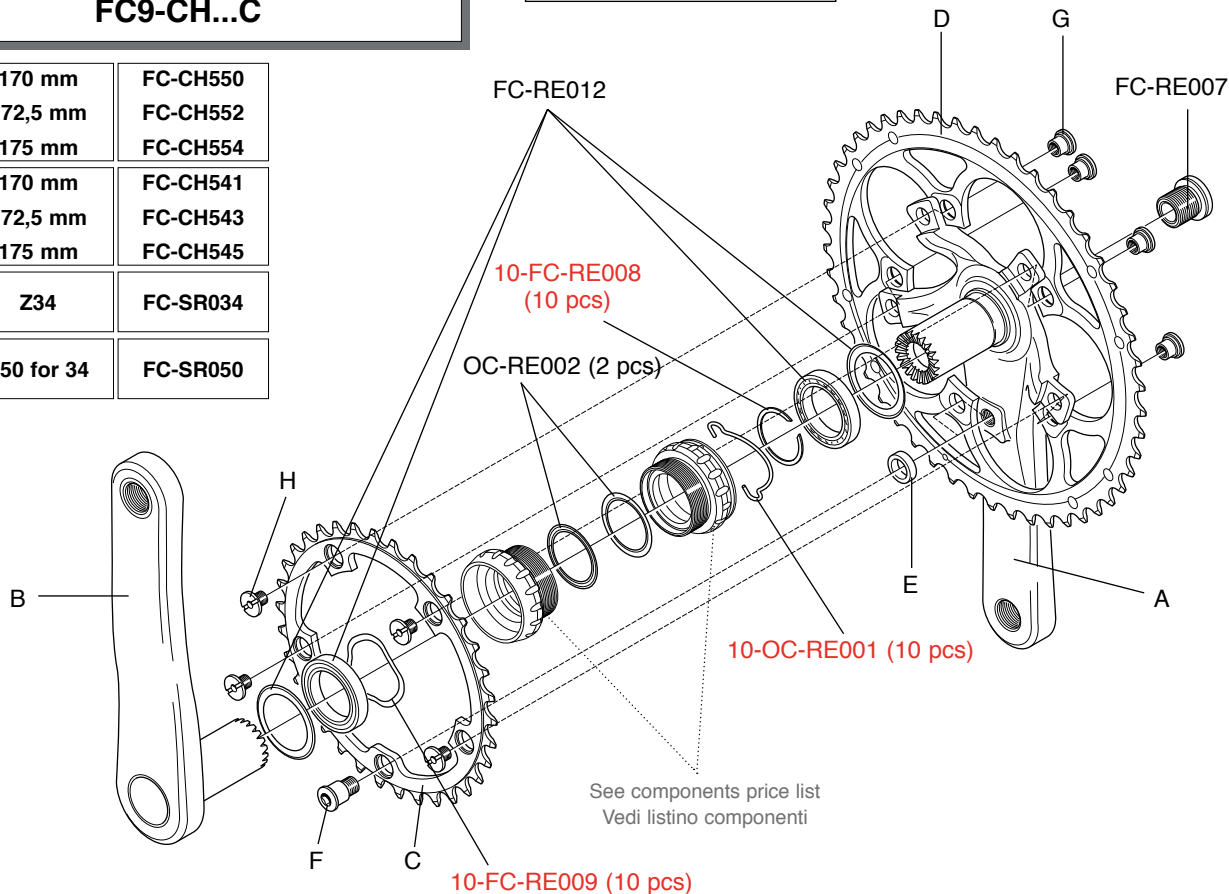

# ATHENA™ ULTRA-TORQUE™

## Carbon 11s FC10-AT...C

### FC-AT100 KIT VITI / SCREWS&NUTS

1 Z + 1 N + 4 L + 4 M

A	170 mm	FC-AT640
	172,5 mm	FC-AT642
	175 mm	FC-AT644
B	170 mm	FC-AT641
	172,5 mm	FC-AT643
	175 mm	FC-AT645
C	Z39	FC-SR039
D	Z52 for 39	FC-AT552
	Z53 for 39	FC-AT553

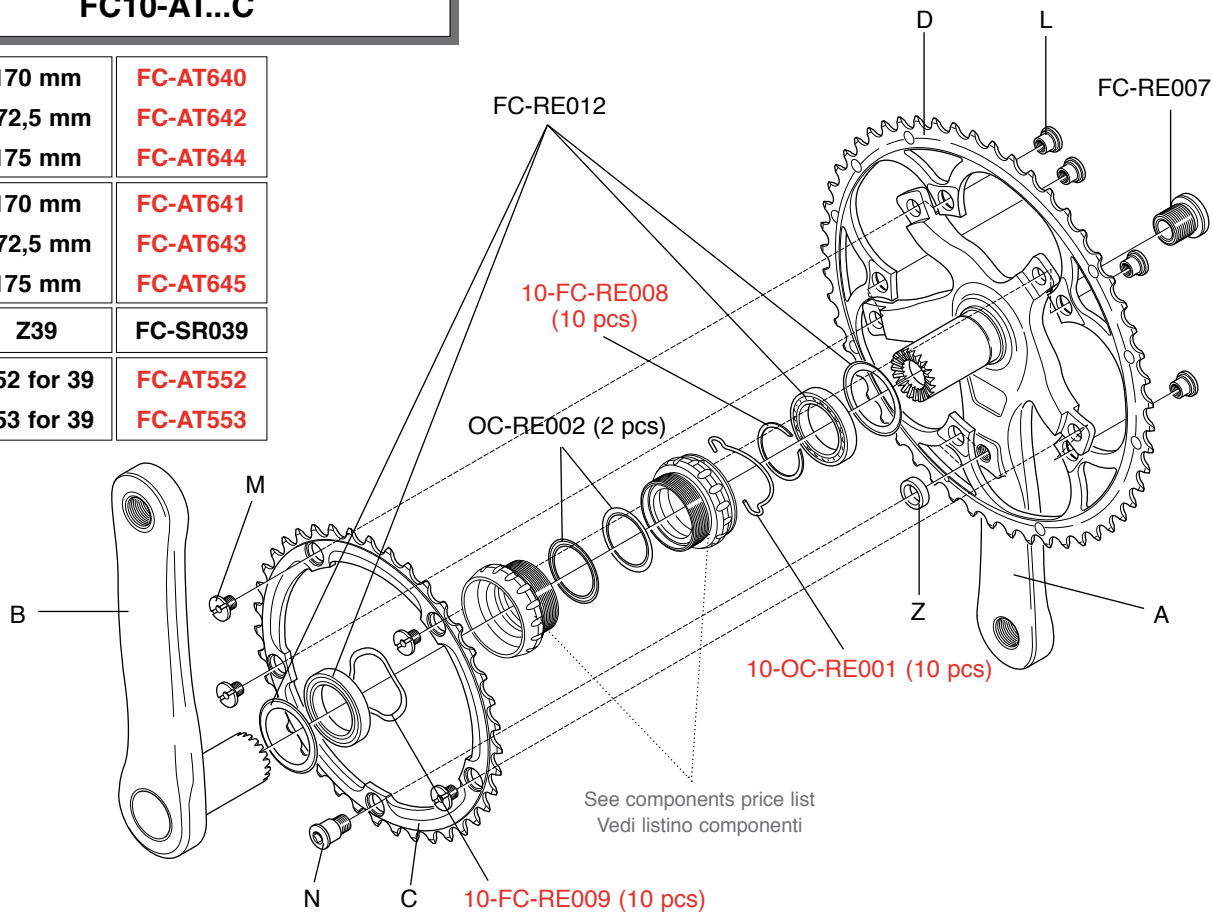

# CRANKSET

**ATHENA™ ULTRA-TORQUE™**  
**CT™ Carbon 11s**  
**FC10-AT...C**

**FC-AT100**  
**KIT VITI / SCREWS&NUTS**

1 Z + 1 N + 4 L + 4 M

<b>A</b>	170 mm	<b>FC-AT646</b>
	172,5 mm	<b>FC-AT647</b>
	175 mm	<b>FC-AT648</b>
<b>B</b>	170 mm	<b>FC-AT641</b>
	172,5 mm	<b>FC-AT643</b>
	175 mm	<b>FC-AT645</b>
<b>C</b>	Z34	<b>FC-SR034</b>
<b>D</b>	Z50 for 34	<b>FC-AT150</b>

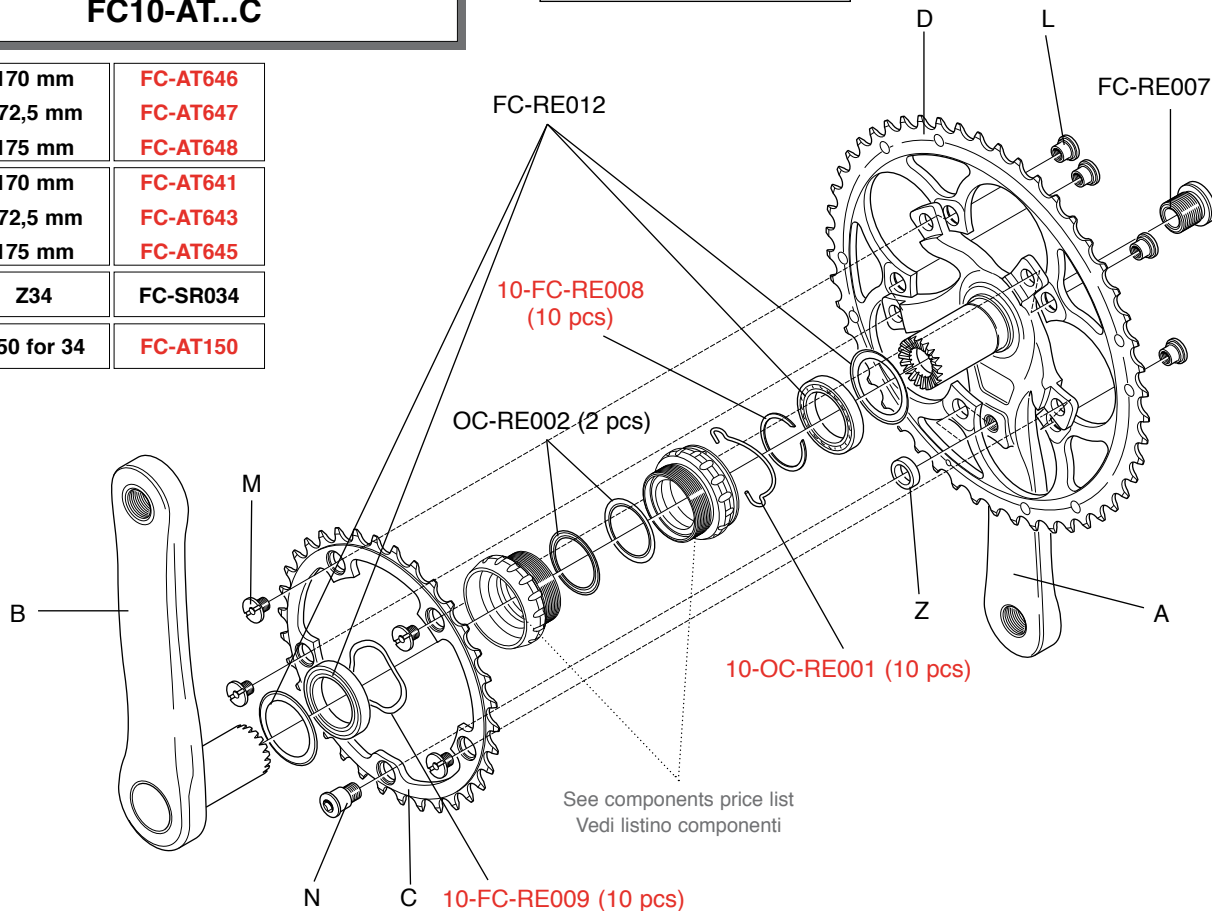

# ATHENA™ ULTRA-TORQUE™

## 11s FC10-AT...

A	170 mm	FC-AT630
	172,5 mm	FC-AT632
	175 mm	FC-AT634
B	170 mm	FC-AT631
	172,5 mm	FC-AT633
	175 mm	FC-AT635
C	Z39	FC-AT039
D	Z52 for 39	FC-AT452
	Z53 for 39	FC-AT253

### FC-AT200 KIT VITI / SCREWS&NUTS

1 E + 1 J + 4 K + 4 W

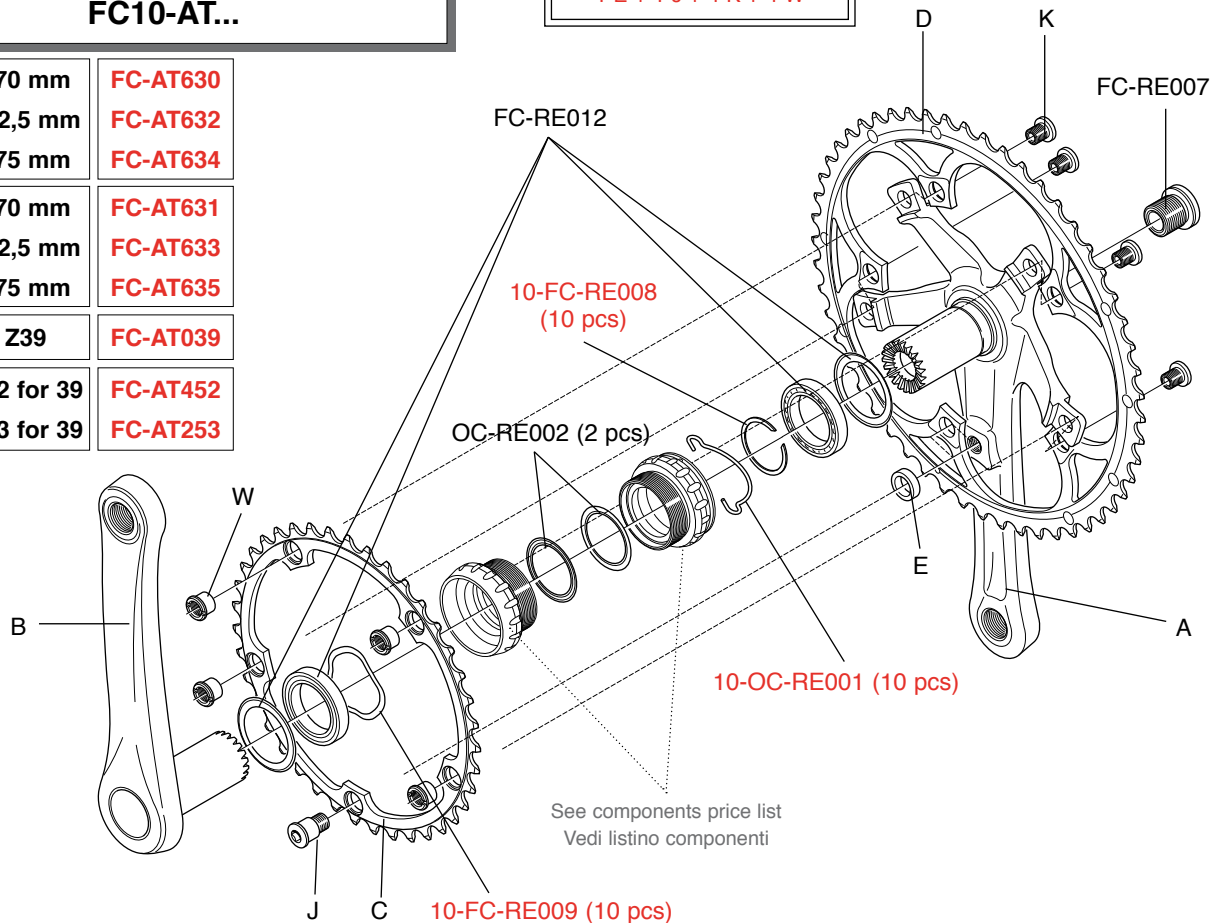

**ATHENA™ ULTRA-TORQUE™**  
**CT™ 11s**  
**FC10-AT...**

**FC-AT200**  
**KIT VITI / SCREWS&NUTS**  
**1 E + 1 J + 4 K + 4 W**

A	170 mm	<b>FC-AT636</b>
	172,5 mm	<b>FC-AT637</b>
	175 mm	<b>FC-AT638</b>
B	170 mm	<b>FC-AT631</b>
	172,5 mm	<b>FC-AT633</b>
	175 mm	<b>FC-AT635</b>
C	Z34	<b>FC-AT034</b>
D	Z50 for 34	<b>FC-AT050</b>

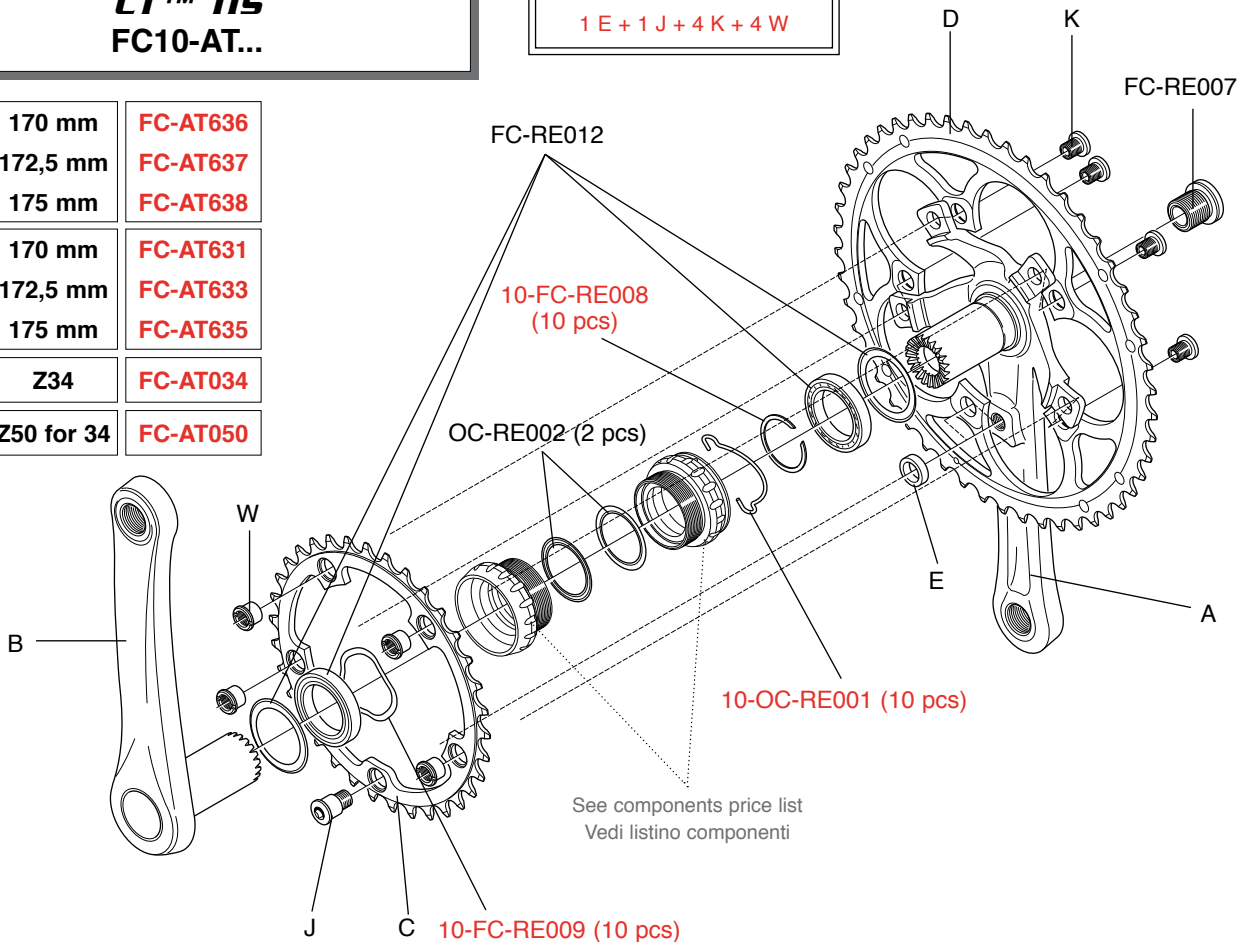

# CENTAUR™ ULTRA-TORQUE™

## Carbon 10s FC9-CE...C

**FC-CE100**  
KIT VITI / SCREWS&NUTS

1 E + 1 N + 4 L + 4 M

A	170 mm	FC-CE220
	172,5 mm	FC-CE222
	175 mm	FC-CE224
B	170 mm	FC-CE221
	172,5 mm	FC-CE223
	175 mm	FC-CE225
C	Z39	FC-VL239
D	Z52 for 39	FC-CE152
	Z53 for 39	FC-VL253

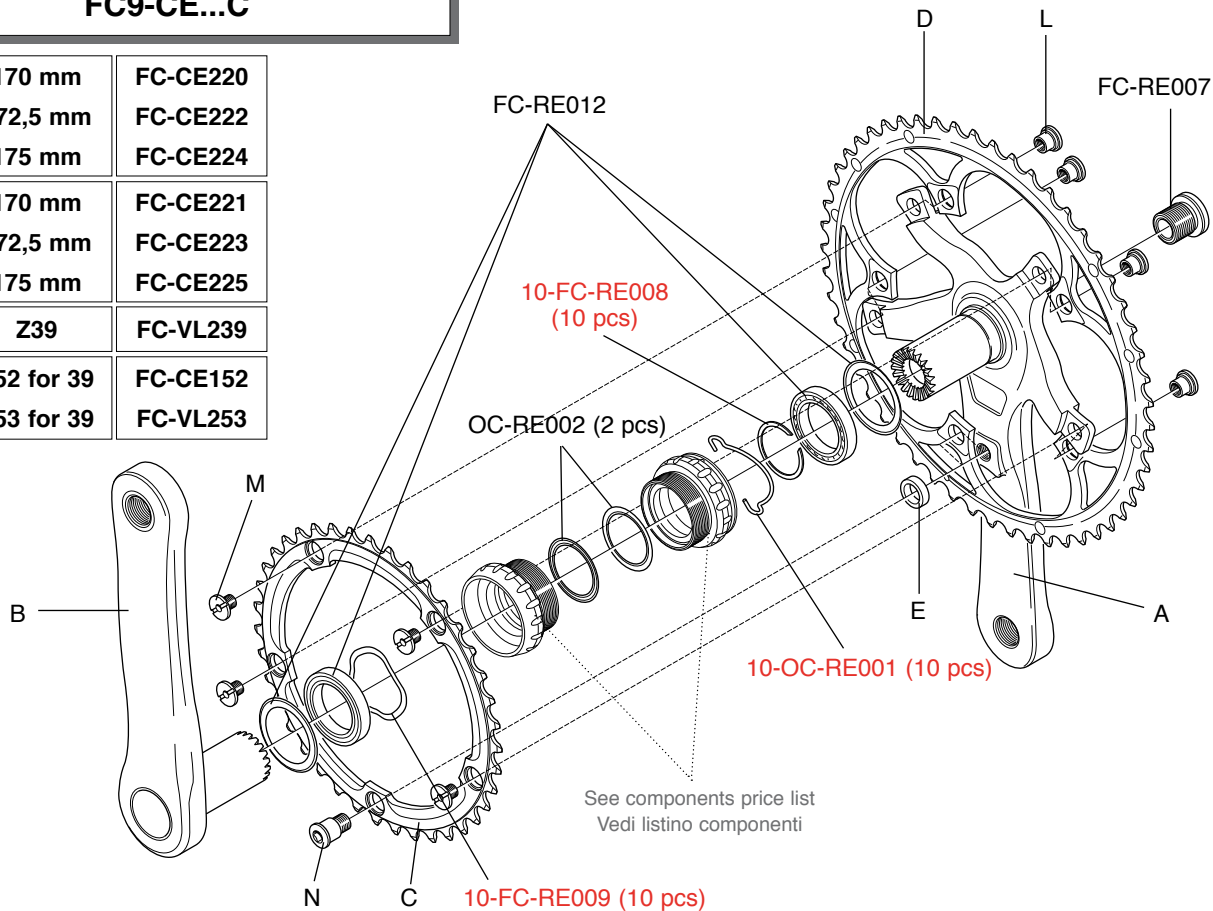

# CRANKSET



**CENTAUR™ ULTRA-TORQUE™**  
**CT™ Carbon 10s**  
**FC9-CE...C**

**FC-CE100**  
**KIT VITI / SCREWS&NUTS**

1 E + 1 N + 4 L + 4 M

<b>A</b>	170 mm	FC-CE226
	172,5 mm	FC-CE228
	175 mm	FC-CE230
<b>B</b>	170 mm	FC-CE221
	172,5 mm	FC-CE223
	175 mm	FC-CE225
<b>C</b>	Z34	FC-VL334
<b>D</b>	Z50 for 34	FC-VL250

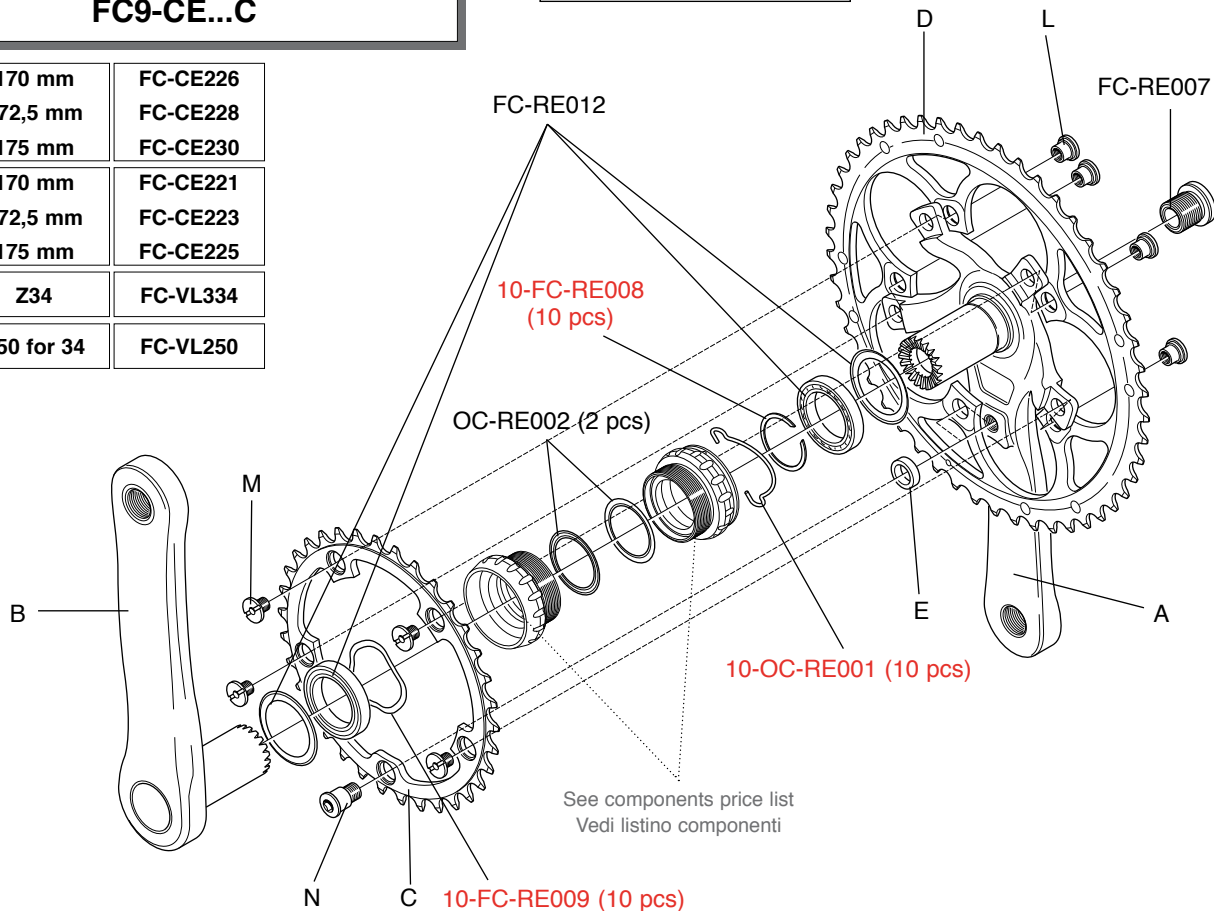

# CENTAUR™ ULTRA-TORQUE™

**10s**  
**FC9-CE...**

A	170 mm	FC-CE560
	172,5 mm	FC-CE562
	175 mm	FC-CE564
B	170 mm	FC-CE561
	172,5 mm	FC-CE563
	175 mm	FC-CE565
C	Z39	FC-VL139
D	Z52 for 39	FC-VL352
	Z53 for 39	FC-VL153

**FC-CE200**  
**KIT VITI / SCREWS&NUTS**

1 E + 1 Q + 4 P + 4 O

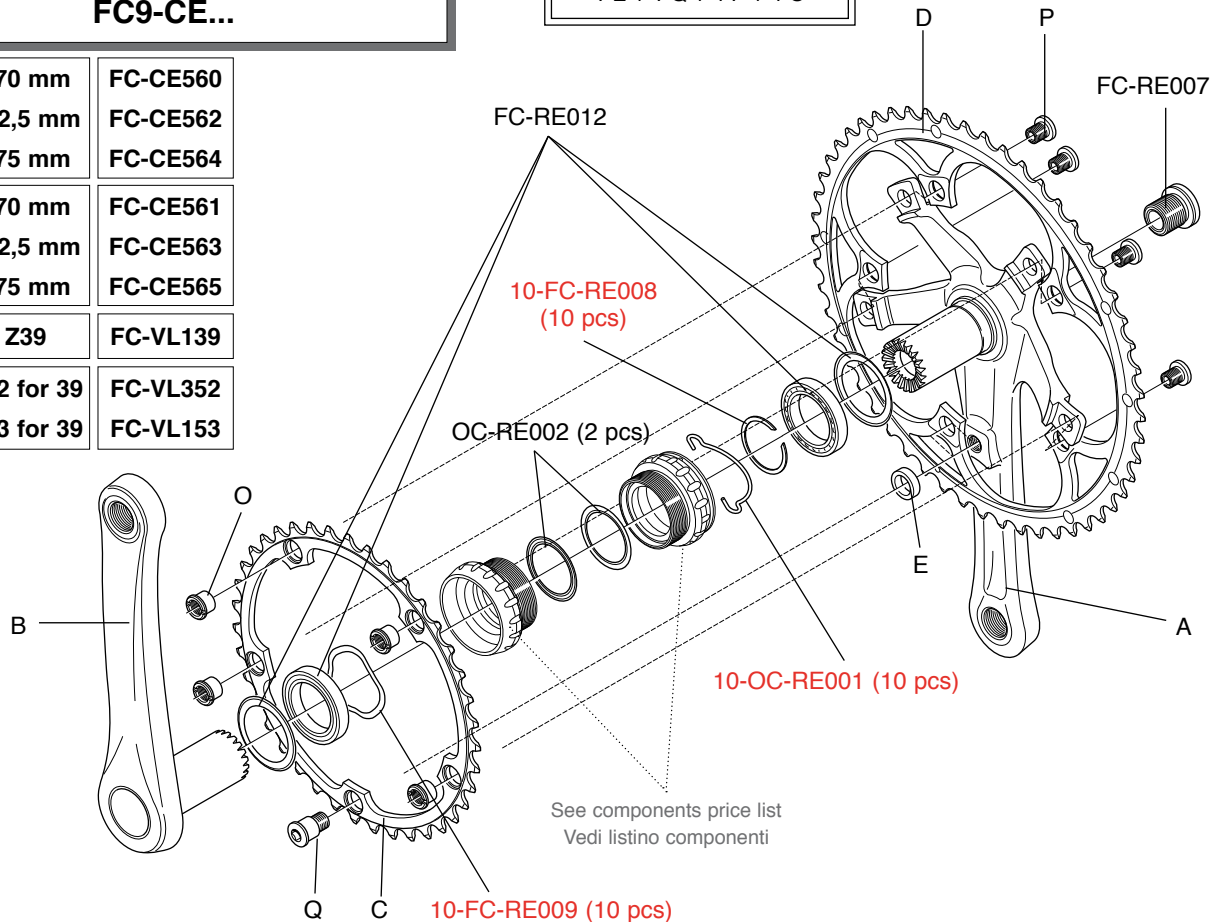

# CRANKSET

## CENTAUR™ ULTRA-TORQUE™

### CT™ 10s

### FC9-CE...

**FC-CE200**  
KIT VITI / SCREWS&NUTS

1 E + 1 Q + 4 P + 4 O

A	170 mm	FC-CE566
	172,5 mm	FC-CE568
	175 mm	FC-CE570
B	170 mm	FC-CE561
	172,5 mm	FC-CE563
	175 mm	FC-CE565
C	Z34	FC-VL134
D	Z50 for 34	FC-VL150

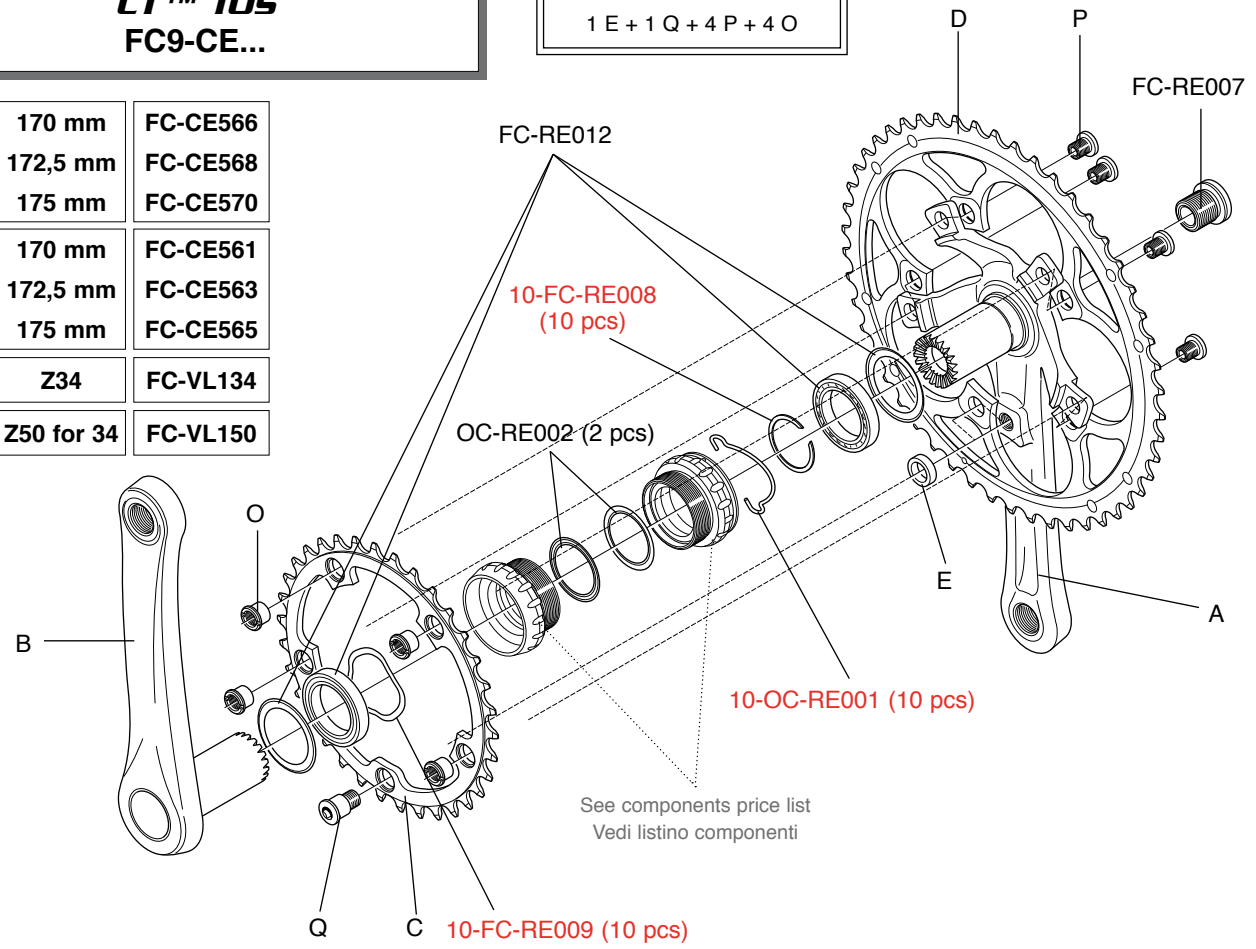

**VELOCE™ ULTRA-TORQUE™**  
**10s**  
**FC9-VL...**

**FC-VL100**  
**KIT VITI / SCREWS&NUTS**  
**1 E + 1 T + 4 R + 4 S**

<b>A</b>	170 mm	FC-VL580
	172,5 mm	FC-VL582
	175 mm	FC-VL584
<b>B</b>	170 mm	FC-VL581
	172,5 mm	FC-VL583
	175 mm	FC-VL585
<b>C</b>	Z39	FC-VL239
<b>D</b>	Z53 for 39	FC-VL253

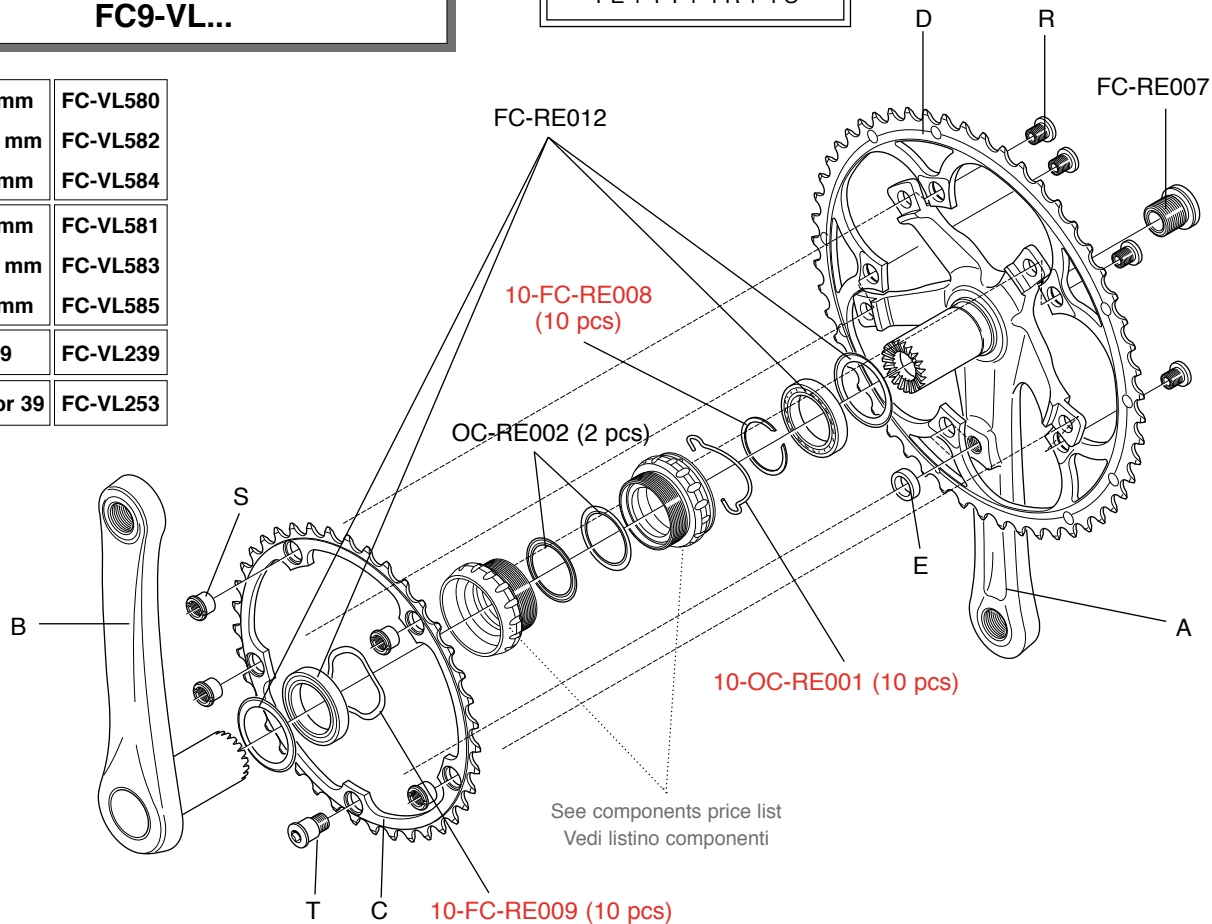

**VELOCE™ ULTRA-TORQUE™**  
**CT™ 10s**  
**FC9-VL...**

**FC-VL100**  
**KIT VITI / SCREWS&NUTS**  
**1 E+1 T+4 R+4 S**

	170 mm	FC-VL586
<b>A</b>	172,5 mm	FC-VL588
	175 mm	FC-VL590
	170 mm	FC-VL581
<b>B</b>	172,5 mm	FC-VL583
	175 mm	FC-VL585
<b>C</b>	Z34	FC-VL334
<b>D</b>	Z50 for 34	FC-VL250

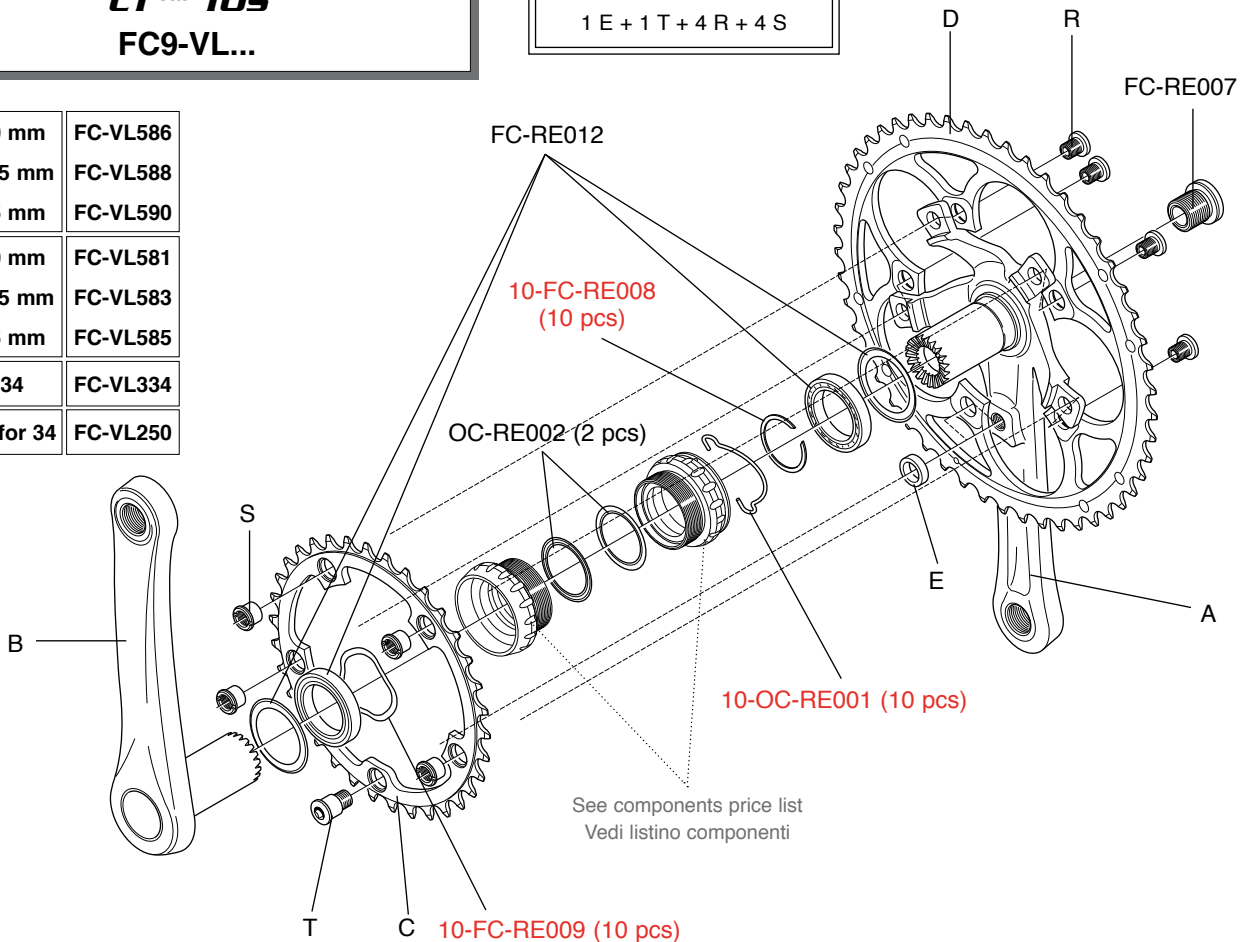

See components price list  
 Vedi listino componenti

**COMP TRIPLE™ 10s**  
**FC7-CO....**

**FC-CO100**  
**KIT VITI / SCREWS&NUTS**

5 P + 5 R + 5 S

A	170 mm	FC-CO312
	175 mm	FC-CO314
B	170 mm	FC-CO313
	175 mm	FC-CO315
C	Z30	FC-RE030
D	Z40 for 30	FC-CE040
	Z42 for 30	FC-CE042
E	Z50 for 40	FC-CE050
	Z53 for 42	FC-CE053

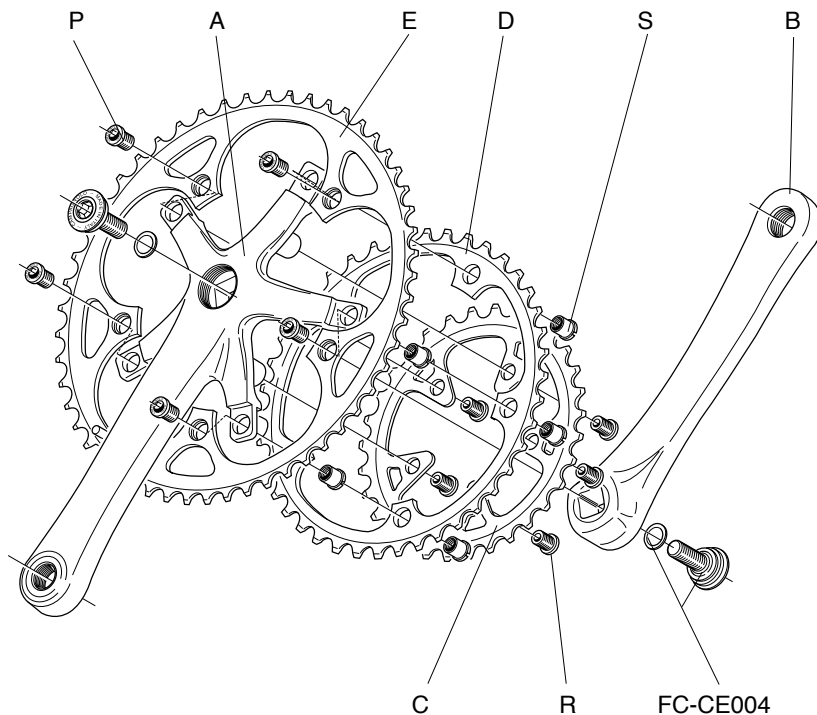

**TIME TRIAL™  
CHAINRINGS**

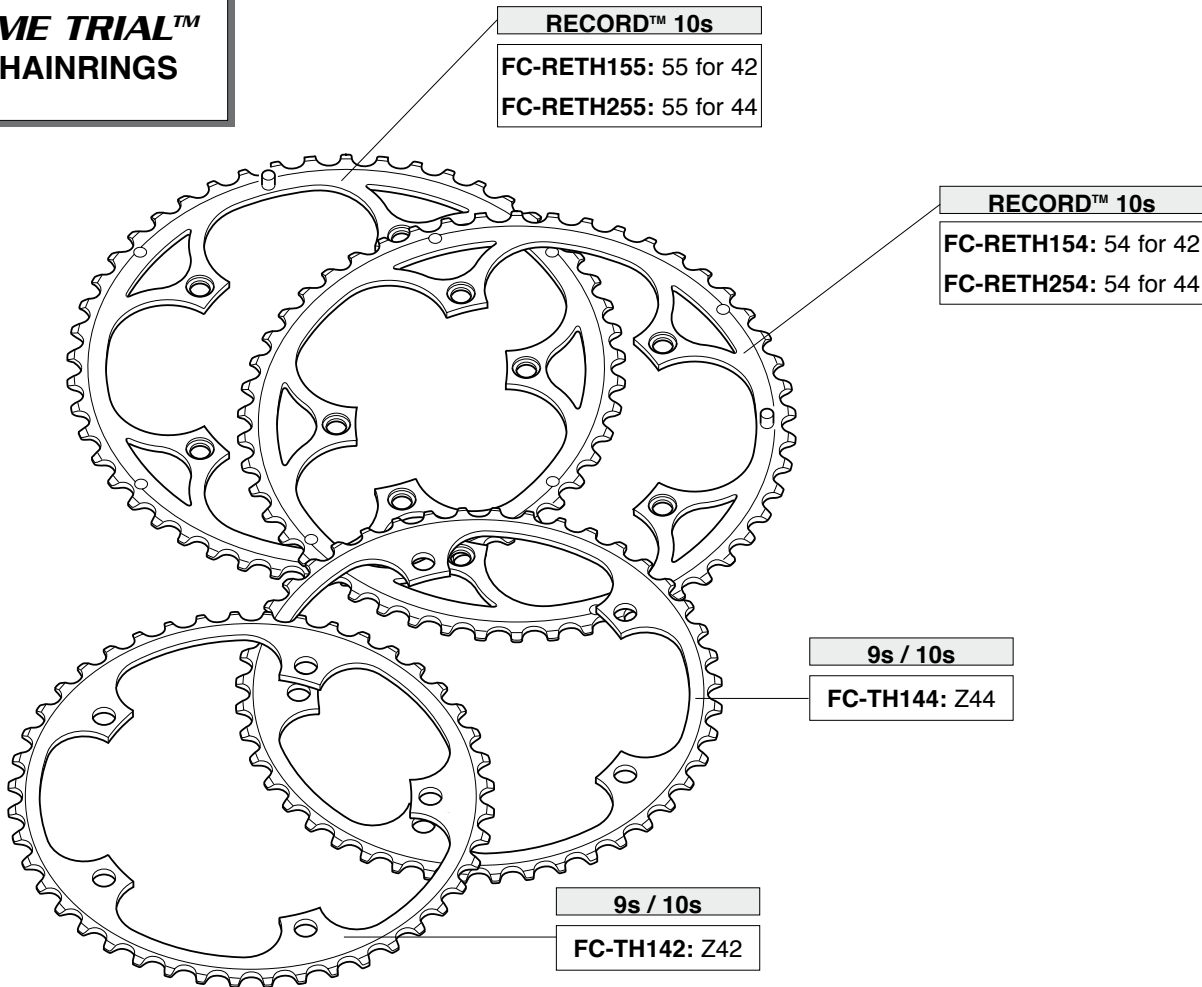

**RECORD™ 10s**  
FC-RETH155: 55 for 42  
FC-RETH255: 55 for 44

**RECORD™ 10s**  
FC-RETH154: 54 for 42  
FC-RETH254: 54 for 44

**9s / 10s**  
FC-TH144: Z44

**9s / 10s**  
FC-TH142: Z42



**SUPER  
RECORD™ 11s  
RD9-SR1**

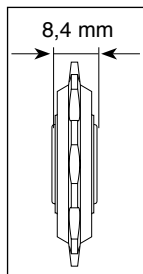

10-RD-RE013

RD-SR014  
passo 0.5 mm  
0.5 mm thread

10-RD-RE015

RD-SR016

10-RD-RE017

5-RD-SR004  
(12-29 compatible)

10-RD-SR003

RD-SR001

RD-SR008

RD-SR010

RD-SR020

RD-SR011

RD-SR500 (8,4 mm)

RD-SR102 (12-29 compatible)

RD-SR030

RD-RE312

## RECORD™ 11s RD9-RE1

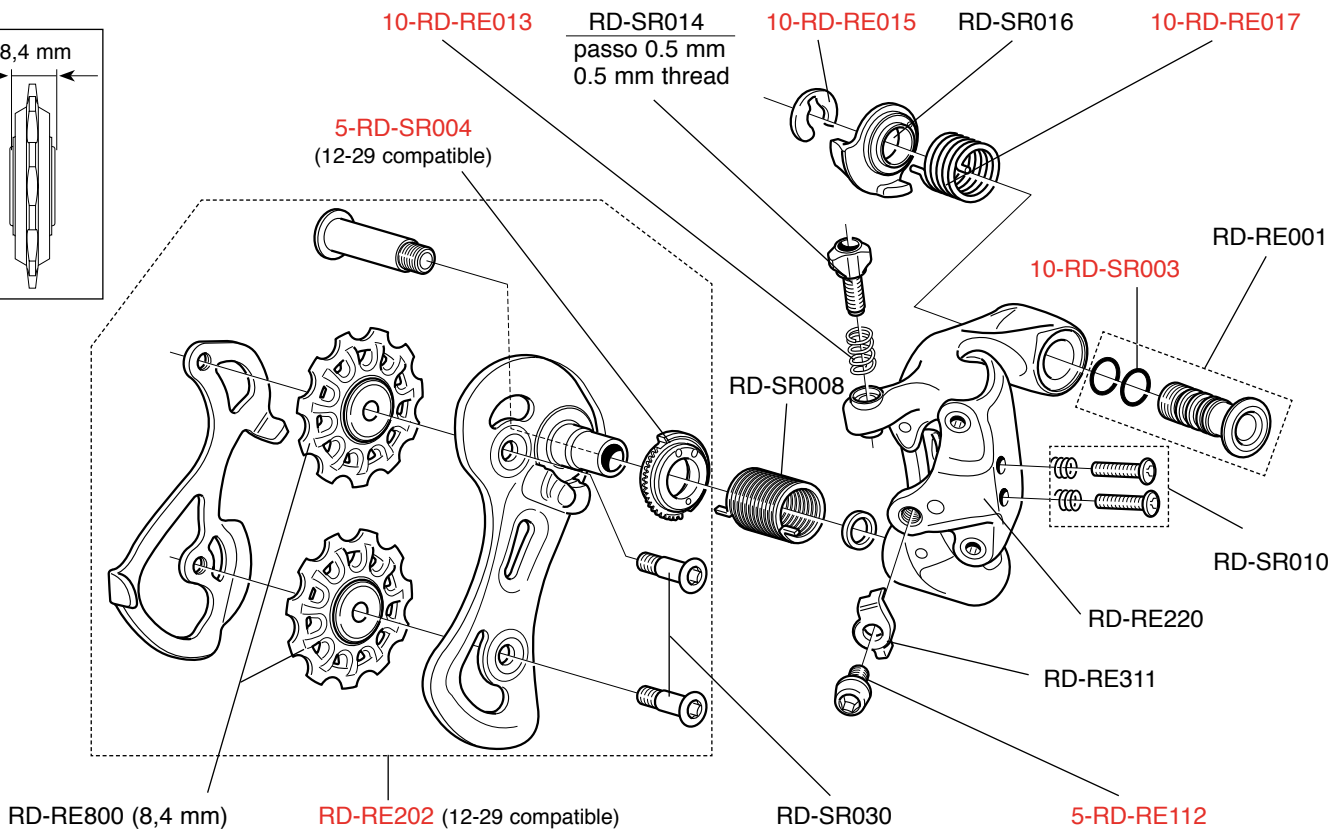
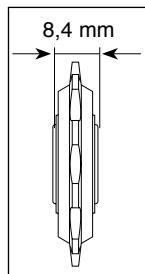

**CHORUS™ 11s**  
**RD9-CH1**

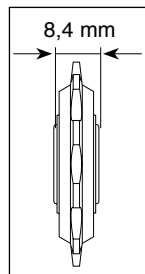

10-RD-RE013

RD-SR014  
passo 0.5 mm  
0.5 mm thread

10-RD-RE015

RD-SR016

10-RD-RE017

5-RD-SR004  
(12-29 compatible)

RD-RE001

10-RD-SR003

RD-SR008

RD-CE010

RD-CH120

RD-RE311

RD-CH500 (8,4 mm)

RD-CH502 (12-29 compatible)

RD-CH130

5-RD-RE112

## ATHENA<sup>™</sup> 11s RD10-AT1

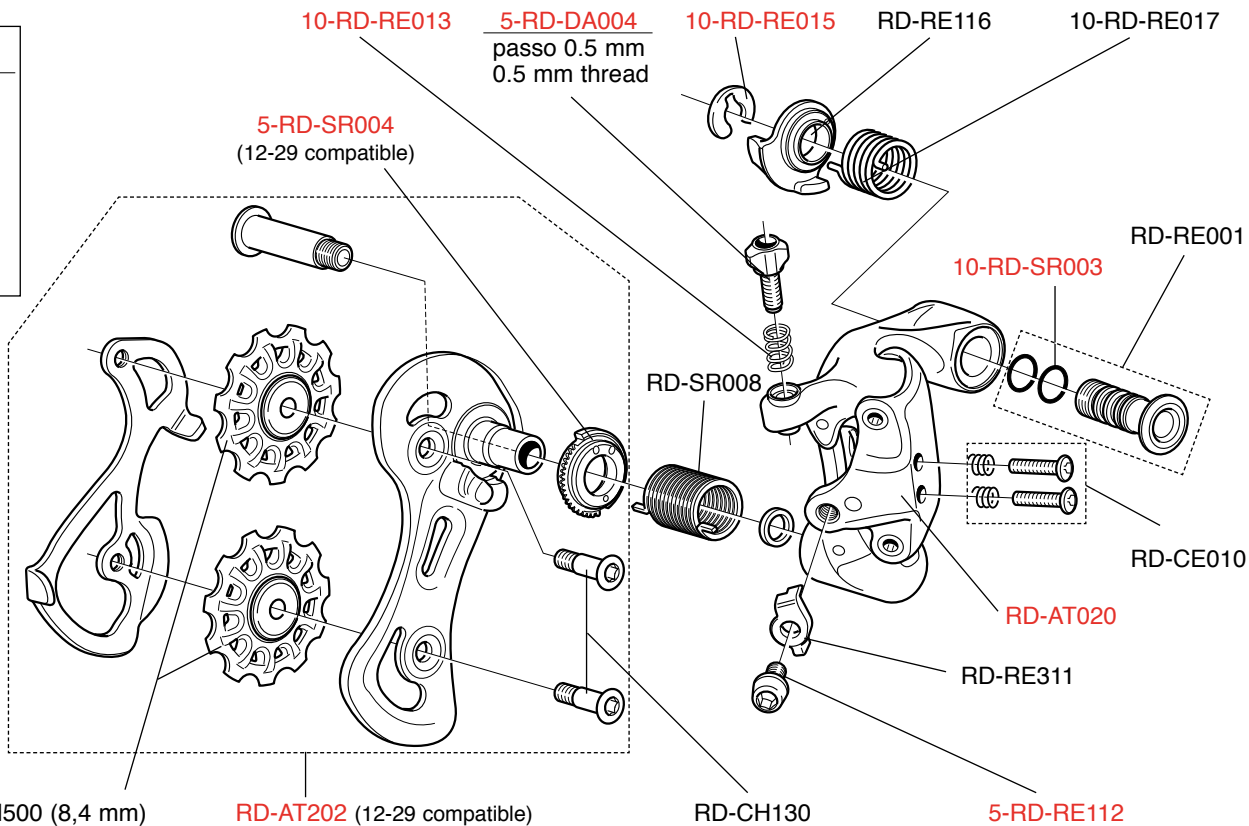
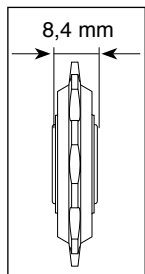

**CENTAUR™ 10s**  
**RD9-CEXS**  
**RD9-CEXM**

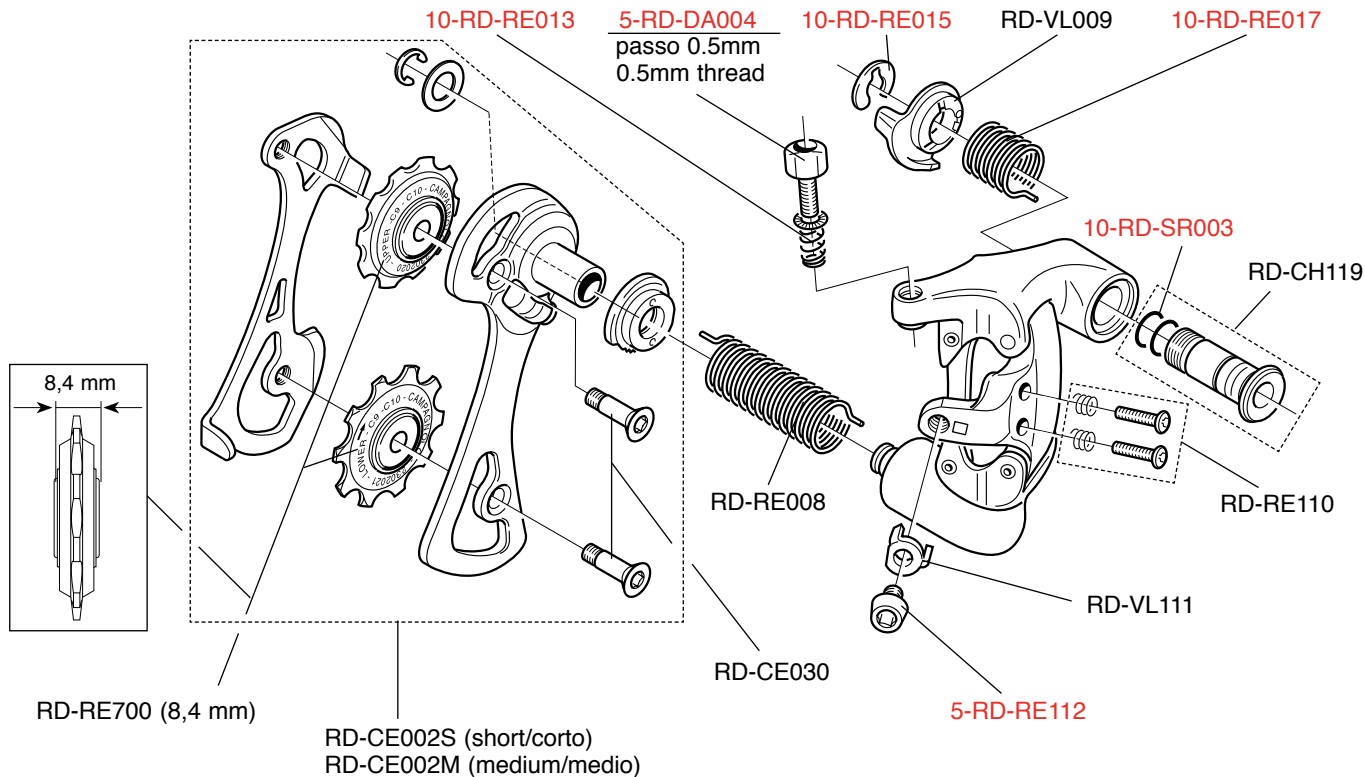

**VELOCE™ 10s**  
**RD9-VLXS**  
**RD9-VLXM**

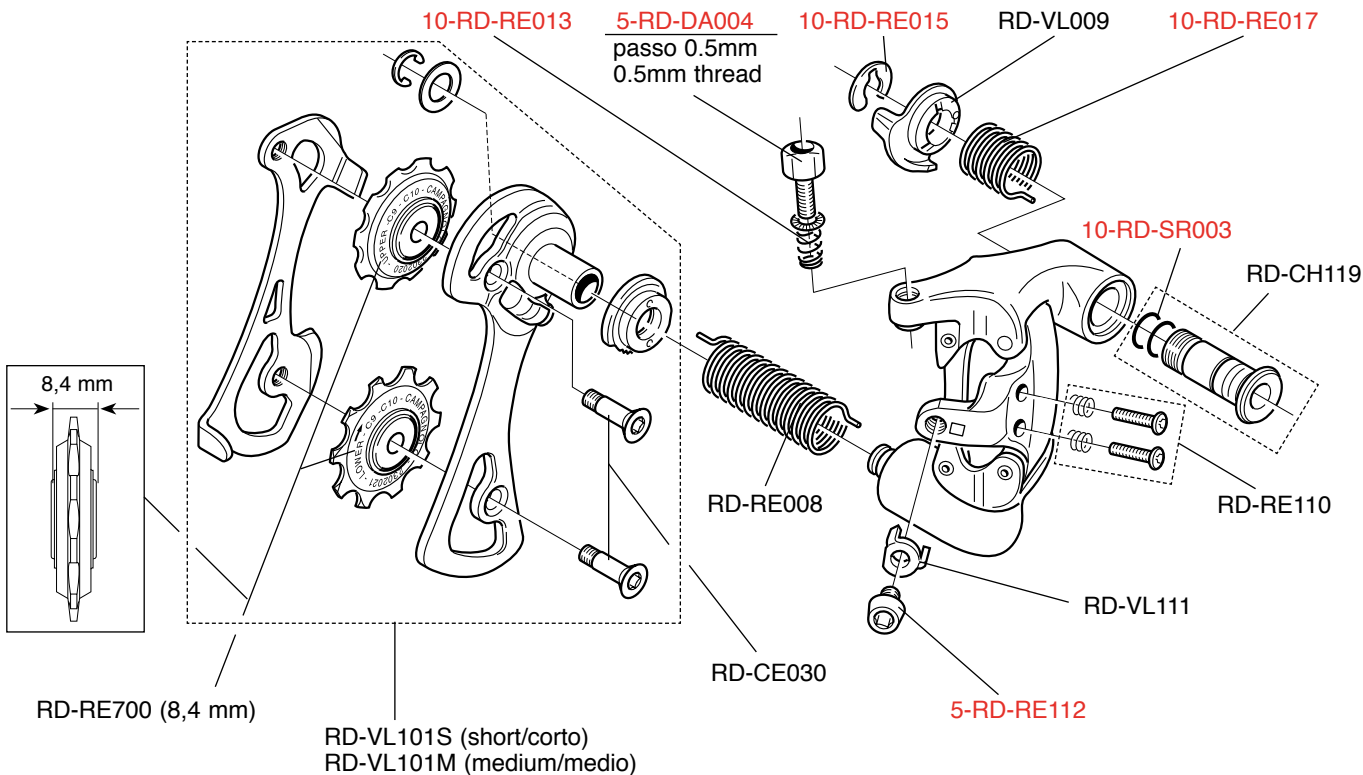

**COMP TRIPLE™**  
**10s**  
**RD7-COXL**

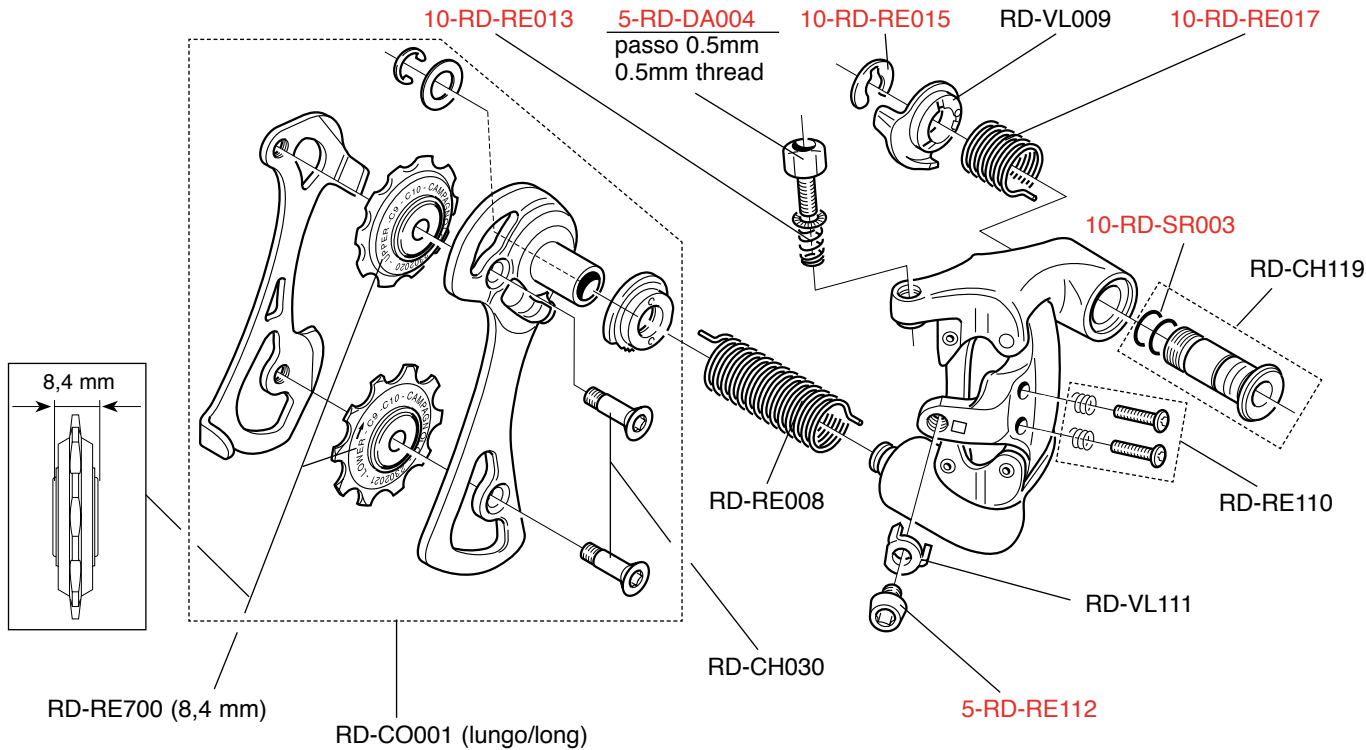



**SUPER RECORD™**

**11s**  
**FD9-SR2..**

ø 32 mm	<b>FD-SR021</b>
ø 35 mm	<b>FD-SR022</b>

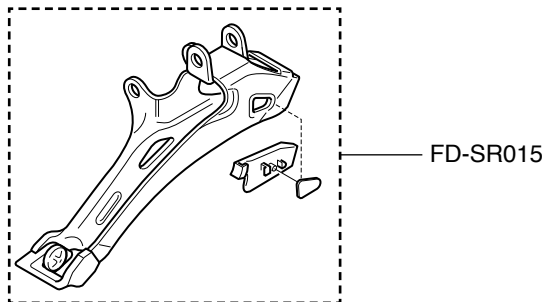
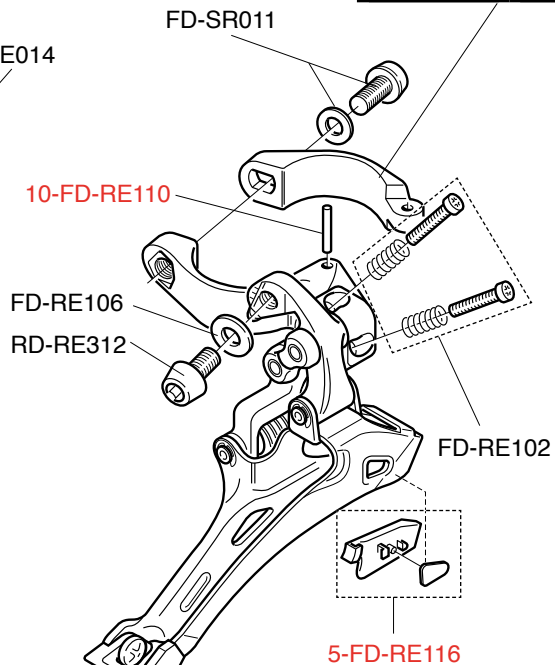
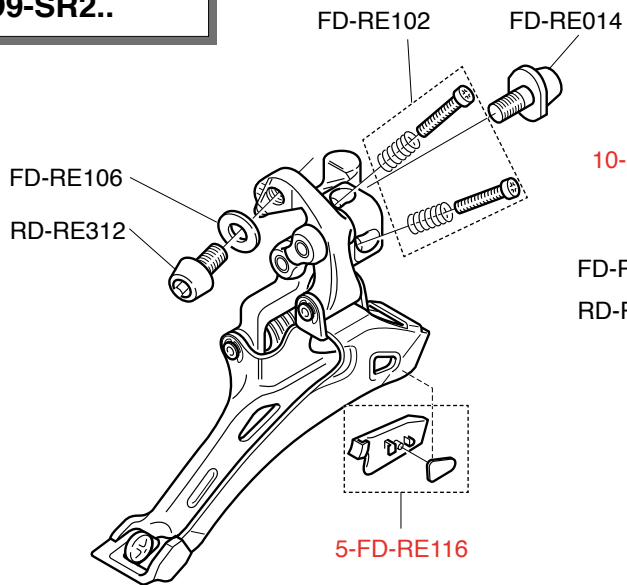

**RECORD™ 11s**  
**FD9-RE2..**

FD-RE102

5-FD-VL102

FD-RE106

FD-RE108

5-FD-RE116

FD-SR015

ø 32 mm	FD-RE321
ø 35 mm	FD-RE322

5-FD-RE211

10-FD-RE110

FD-RE106

FD-RE108

FD-RE102

5-FD-RE116

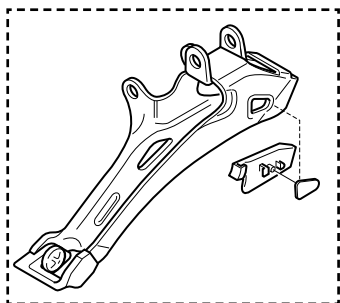

**CHORUS™ 11s**  
**FD9-CH2..**

ø 32 mm	FD-RE321
ø 35 mm	FD-RE322

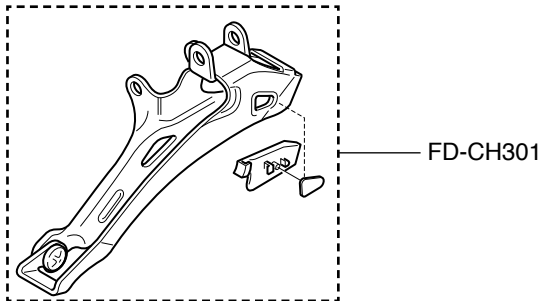
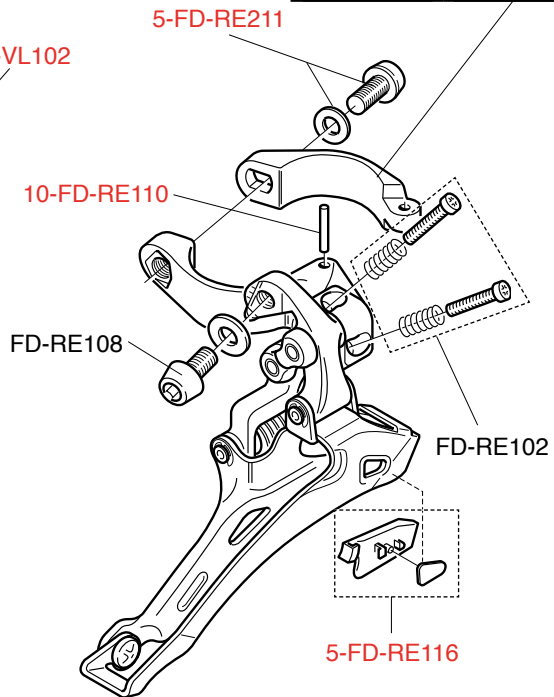
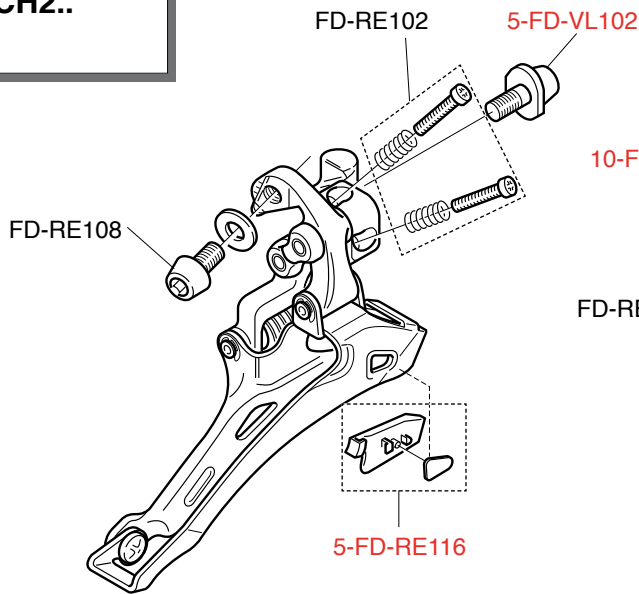

**ATHENA™ 11s**  
**FD10-AT2..**

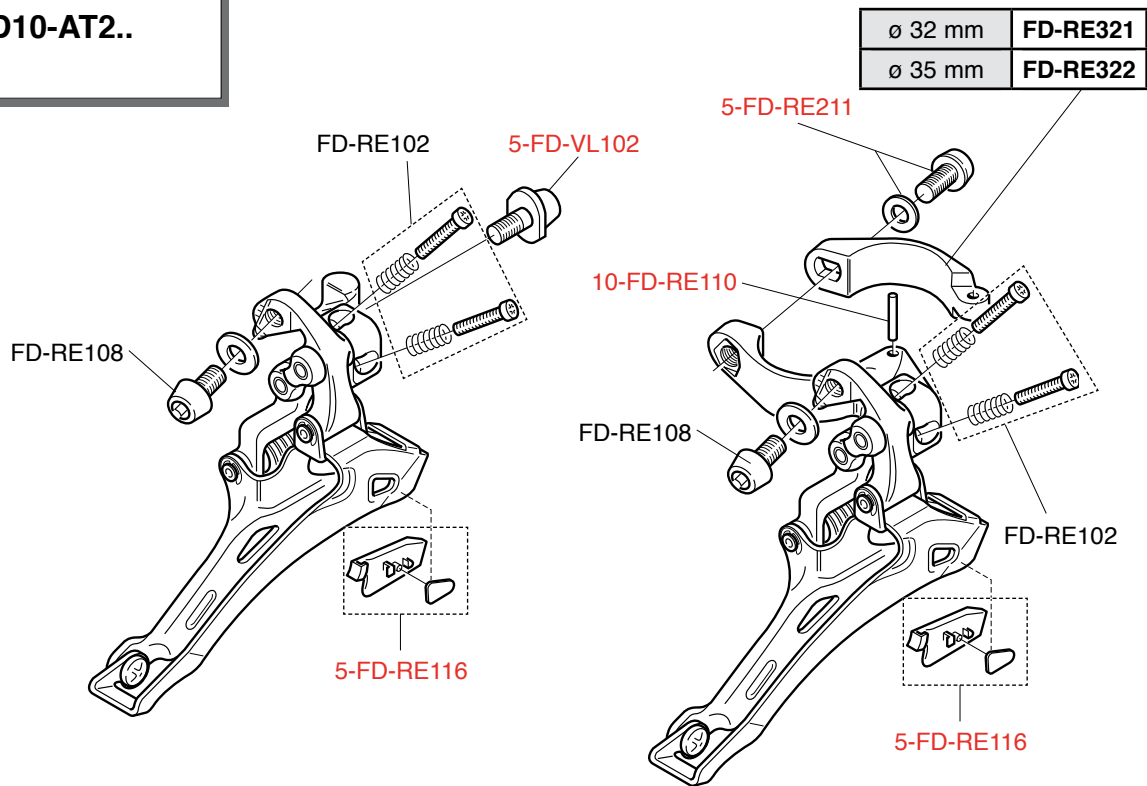

## CENTAUR™ 10s FD9-CE2..

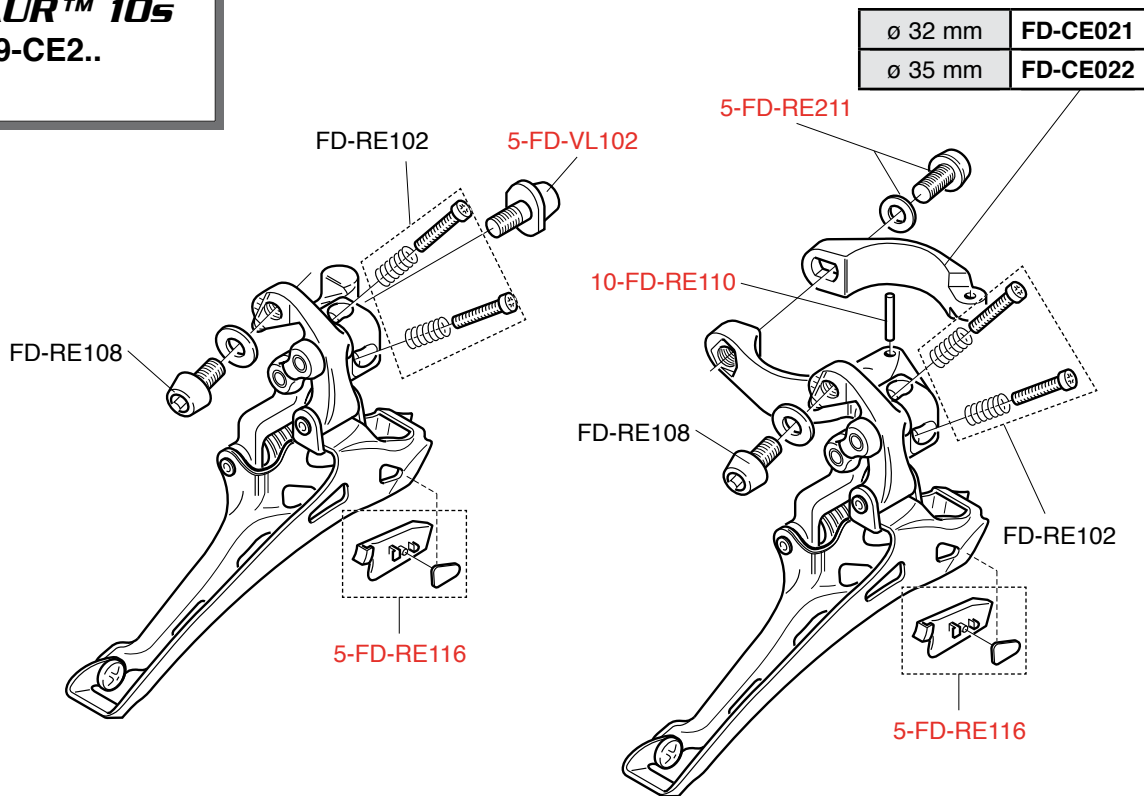

**VELOCE™ 10s**  
**FD9-VL2..**

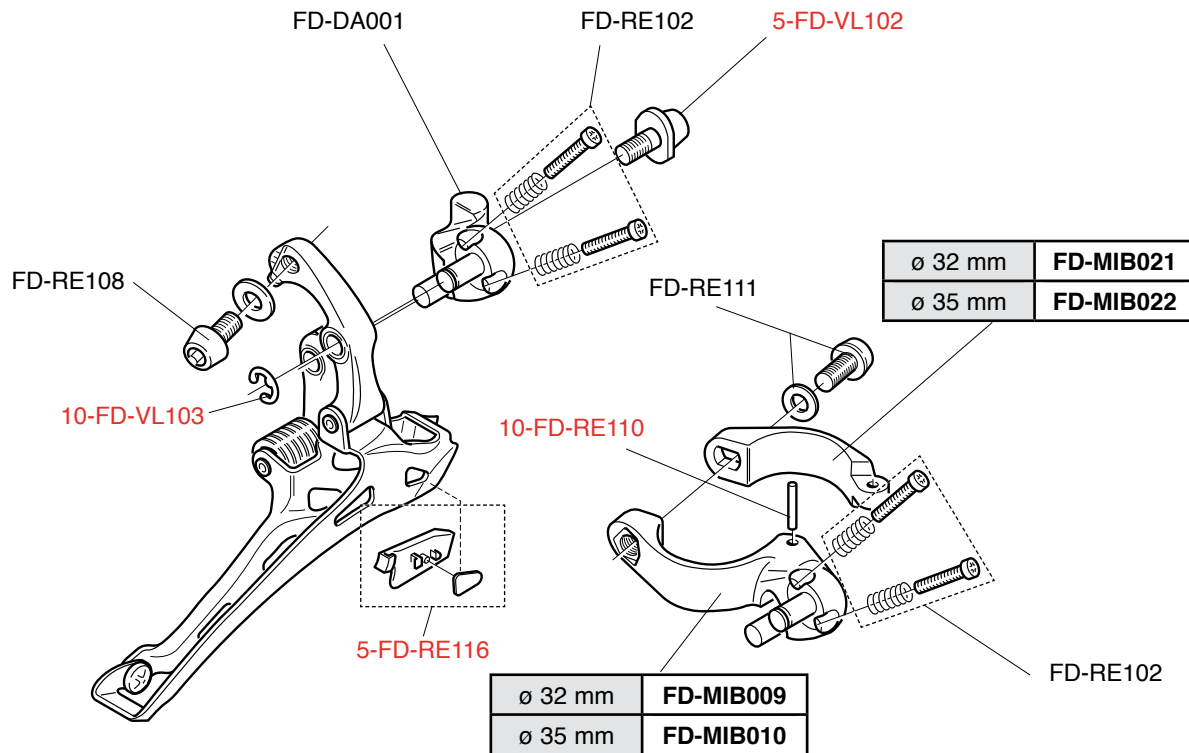

**COMP TRIPLE™**  
**10s**  
**FD7-CO3..**

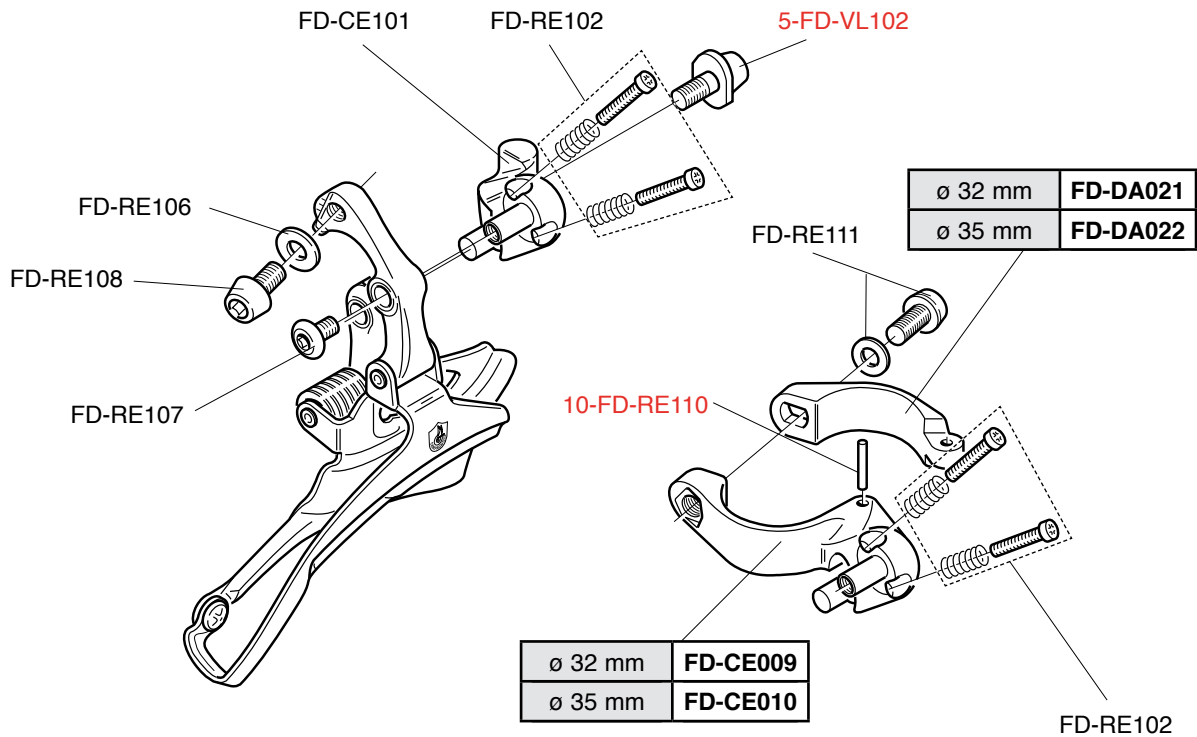

**SUPER RECORD™  
ULTRA-SHIFT™ 115  
EP9-SR1C**

EC-SR500 (R+L)

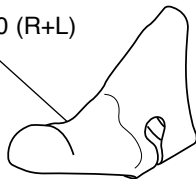

EC-SR003

R: EC-SR110  
L: EC-SR111

R: EC-SR060

(only left)

(only left)

EC-SR007

R: EC-SR004  
L: EC-SR005

R: EC-SR100  
L: EC-SR101

(insert for big hands)  
EC-SR040 (R+L)

EC-SR050  
(R+L - 5 pairs)

R: EC-SR047  
L: EC-SR048

<b>R.H. COMPLETE CONTROL LEVER / COMANDO DX COMPLETO</b>
EP9-SR1R
<b>L.H. COMPLETE CONTROL LEVER / COMANDO SX COMPLETO</b>
EP9-SR1L



**RECORD™  
ULTRA-SHIFT™ 115  
EP9-RE1C**

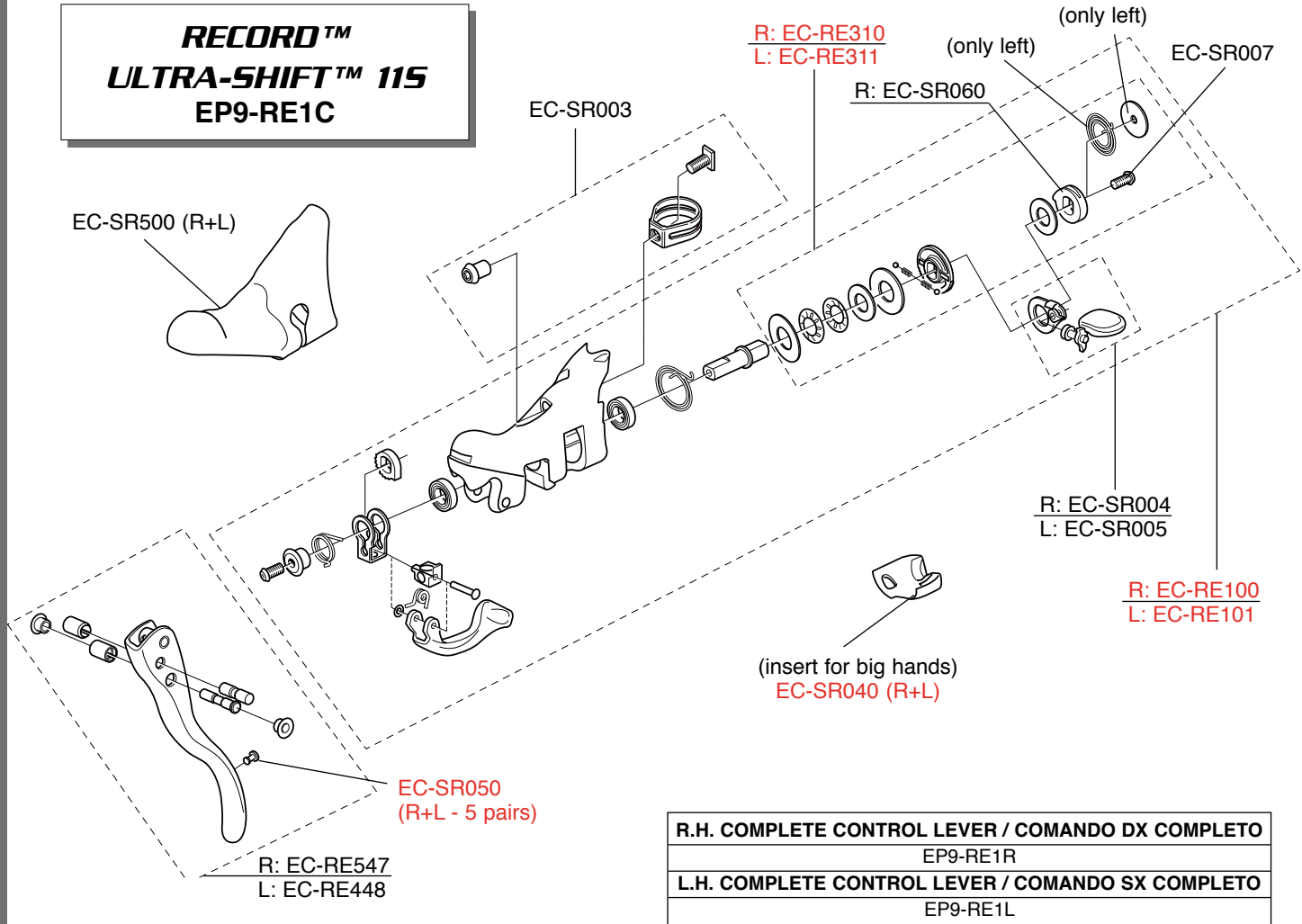

<b>R.H. COMPLETE CONTROL LEVER / COMANDO DX COMPLETO</b>
EP9-RE1R
<b>L.H. COMPLETE CONTROL LEVER / COMANDO SX COMPLETO</b>
EP9-RE1L

**CHORUS™**  
**ULTRA-SHIFT™ 115**  
**EP9-CH1C**

EC-SR500 (R+L)

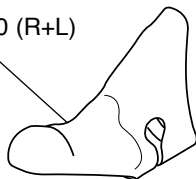

EC-SR003

R: EC-RE310  
 L: EC-RE311

R: EC-SR060

(only left)

(only left)

EC-SR007

R: EC-SR004  
 L: EC-SR005

R: EC-RE100  
 L: EC-RE101

(insert for big hands)  
 EC-SR040 (R+L)

EC-SR050  
 (R+L - 5 pairs)

R: EC-CH647  
 L: EC-CH548

<b>R.H. COMPLETE CONTROL LEVER / COMANDO DX COMPLETO</b>
EP9-CH1R
<b>L.H. COMPLETE CONTROL LEVER / COMANDO SX COMPLETO</b>
EP9-CH1L

**ATHENA™  
ULTRA-SHIFT™ 115  
EP10-AT1C**

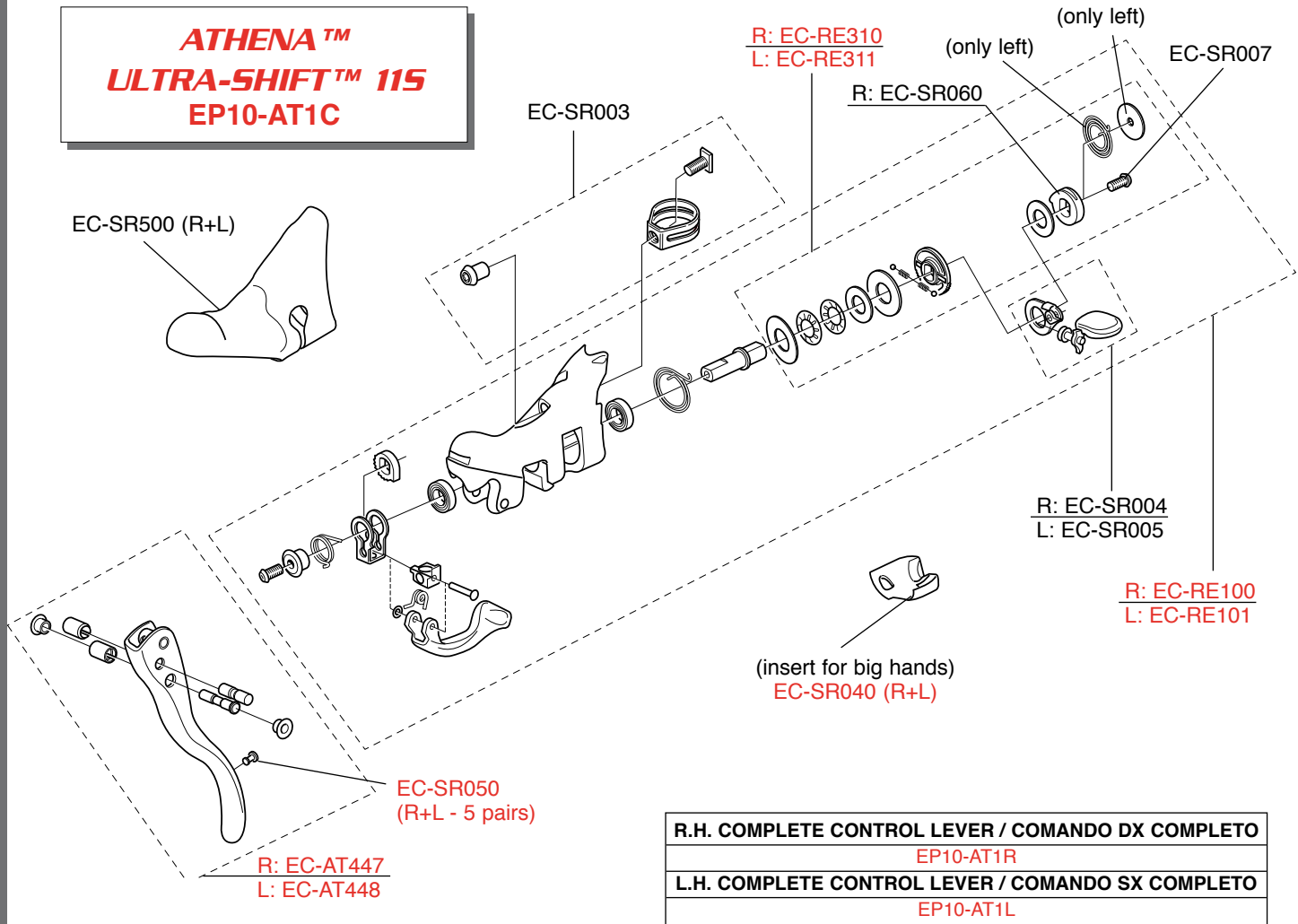

<b>R.H. COMPLETE CONTROL LEVER / COMANDO DX COMPLETO</b>
EP10-AT1R
<b>L.H. COMPLETE CONTROL LEVER / COMANDO SX COMPLETO</b>
EP10-AT1L

**CENTAUR™**  
**ULTRA-SHIFT™ 10s**  
**EP9-CEUXC (Aluminium - A)**  
**EP9-CEUXCC (Carbon - C)**

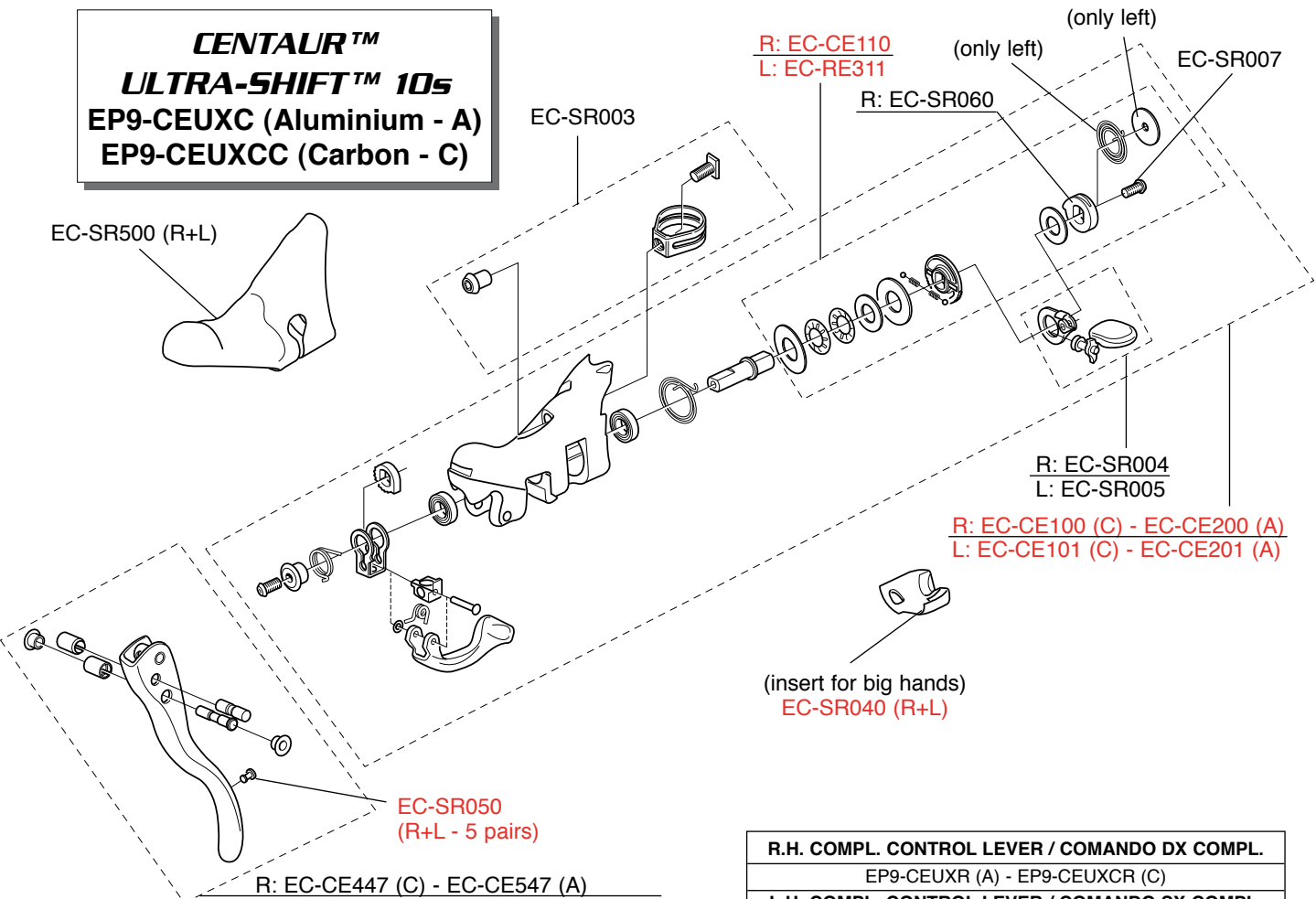

<b>R.H. COMPL. CONTROL LEVER / COMANDO DX COMPL.</b>
EP9-CEUXR (A) - EP9-CEUXGR (C)
<b>L.H. COMPL. CONTROL LEVER / COMANDO SX COMPL.</b>
EP9-CEUXL (A) - EP9-CEUXCL (C)

**VELOCE™  
ULTRA-SHIFT™ 10s  
EP9-VLUXC**

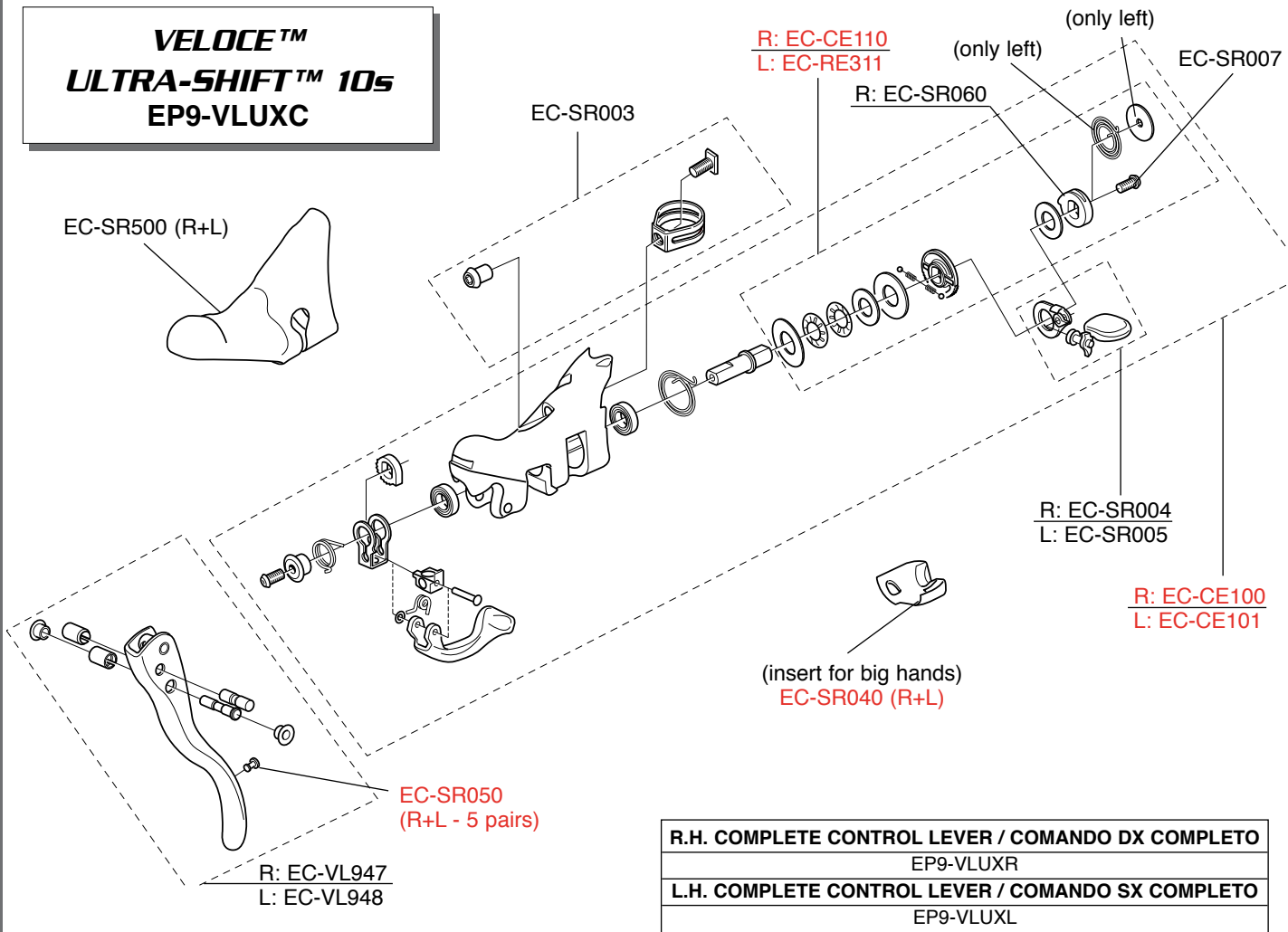

<b>R.H. COMPLETE CONTROL LEVER / COMANDO DX COMPLETO</b>
EP9-VLUXR
<b>L.H. COMPLETE CONTROL LEVER / COMANDO SX COMPLETO</b>
EP9-VLUXL

**VELOCE™ QS™  
ESCAPE™ 10s  
EP9-VLXC**

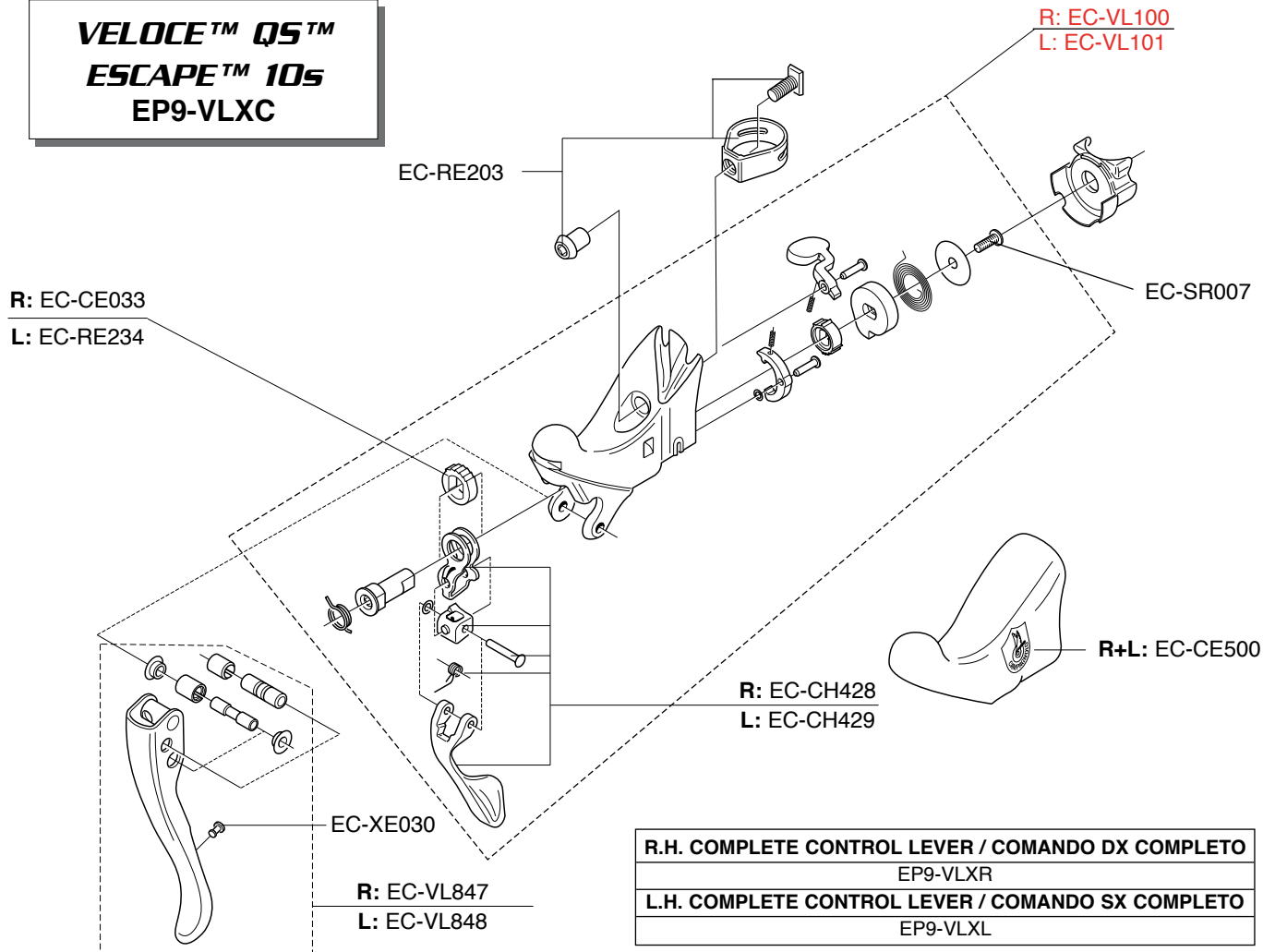

<b>R.H. COMPLETE CONTROL LEVER / COMANDO DX COMPLETO</b>
EP9-VLXR
<b>L.H. COMPLETE CONTROL LEVER / COMANDO SX COMPLETO</b>
EP9-VLXL

**CROSS COMPATIBILITY BETWEEN LEFT-HAND ERGOPOWER™ CONTROL LEVERS AND FRONT DERAILLEURS**

**COMPATIBILITÀ INCROCIATA TRA COMANDI ERGOPOWER™SX E DERAGLIATORI**

<b>ERGOPOWER™</b>	<b>FRONT DERAILLEUR</b>	<b>OPTIMAL FUNCTIONALITY</b>
<b>2009 Ultra-Shift™</b>	<b>2009 Ultra-Shift™</b>	YES
	<b>2008 QS™</b>	NO*
<b>2008 Escape™ and QS™</b>	<b>2009 Ultra-Shift™</b>	YES (with cable plate FD-CE011**)
<b>Flat-Bar</b>	<b>2009 Ultra-Shift™</b>	YES (with cable plate FD-CE011**)
	<b>2008 QS™</b>	YES
<b>2009 Escape™</b>	<b>2009 Ultra-Shift™</b>	YES (with cable plate FD-CE011**)
	<b>2008 QS™</b>	YES



\* the shifting travel is wider (plus one click) but not worse than 2008 Ergopower™/front derailleur combination

\*\* FD-CE011 cable plate, available as a spare part, is provided with 2009 Ergopower™ levers

**VELOCE™ FB**  
**10s**  
**EP6-VLXCFB**

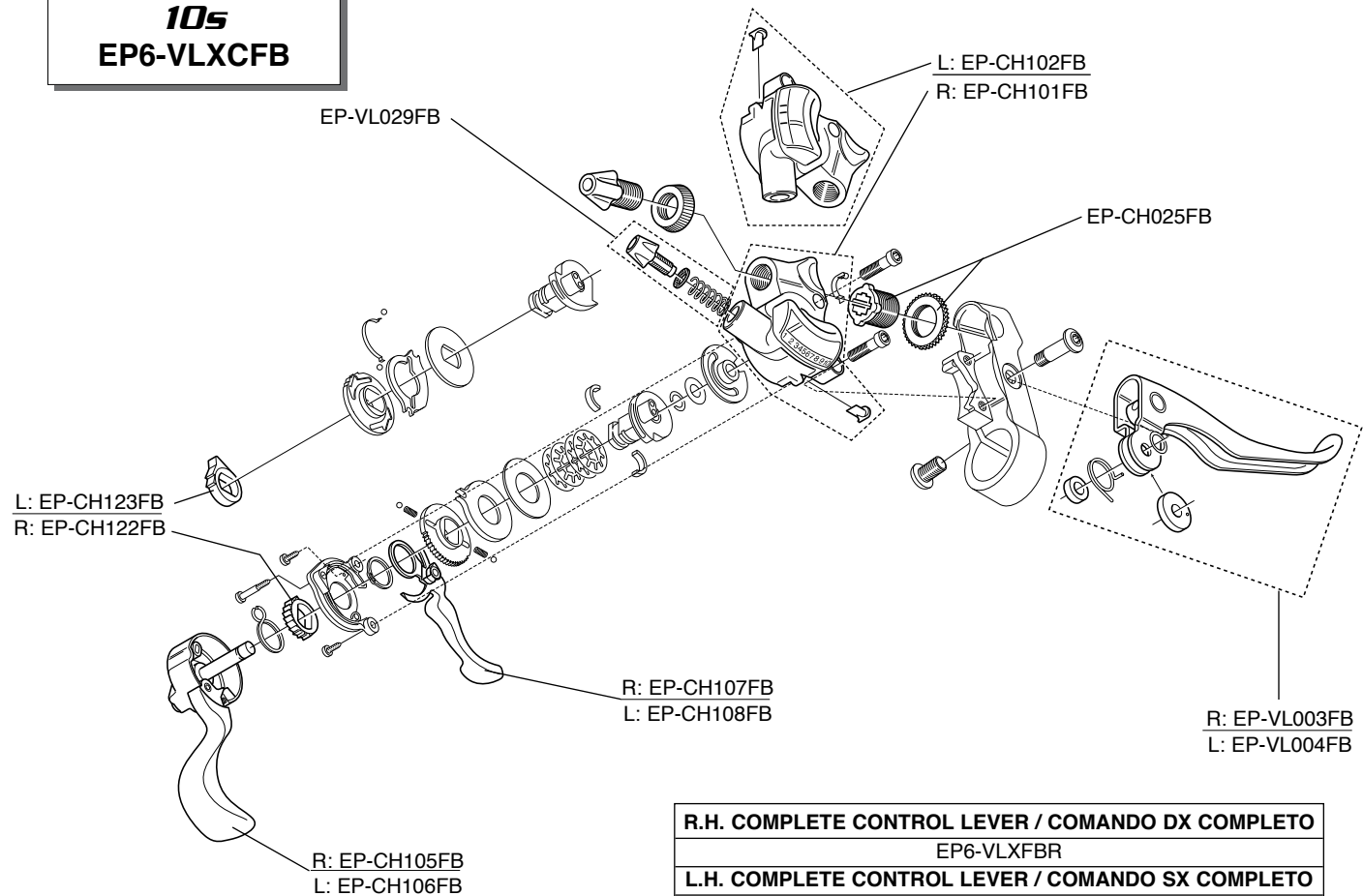

<b>R.H. COMPLETE CONTROL LEVER / COMANDO DX COMPLETO</b>
EP6-VLXFBR
<b>L.H. COMPLETE CONTROL LEVER / COMANDO SX COMPLETO</b>
EP6-VLXFBL



## **SUPER RECORD™-D SKELETON™ BR9-SR**

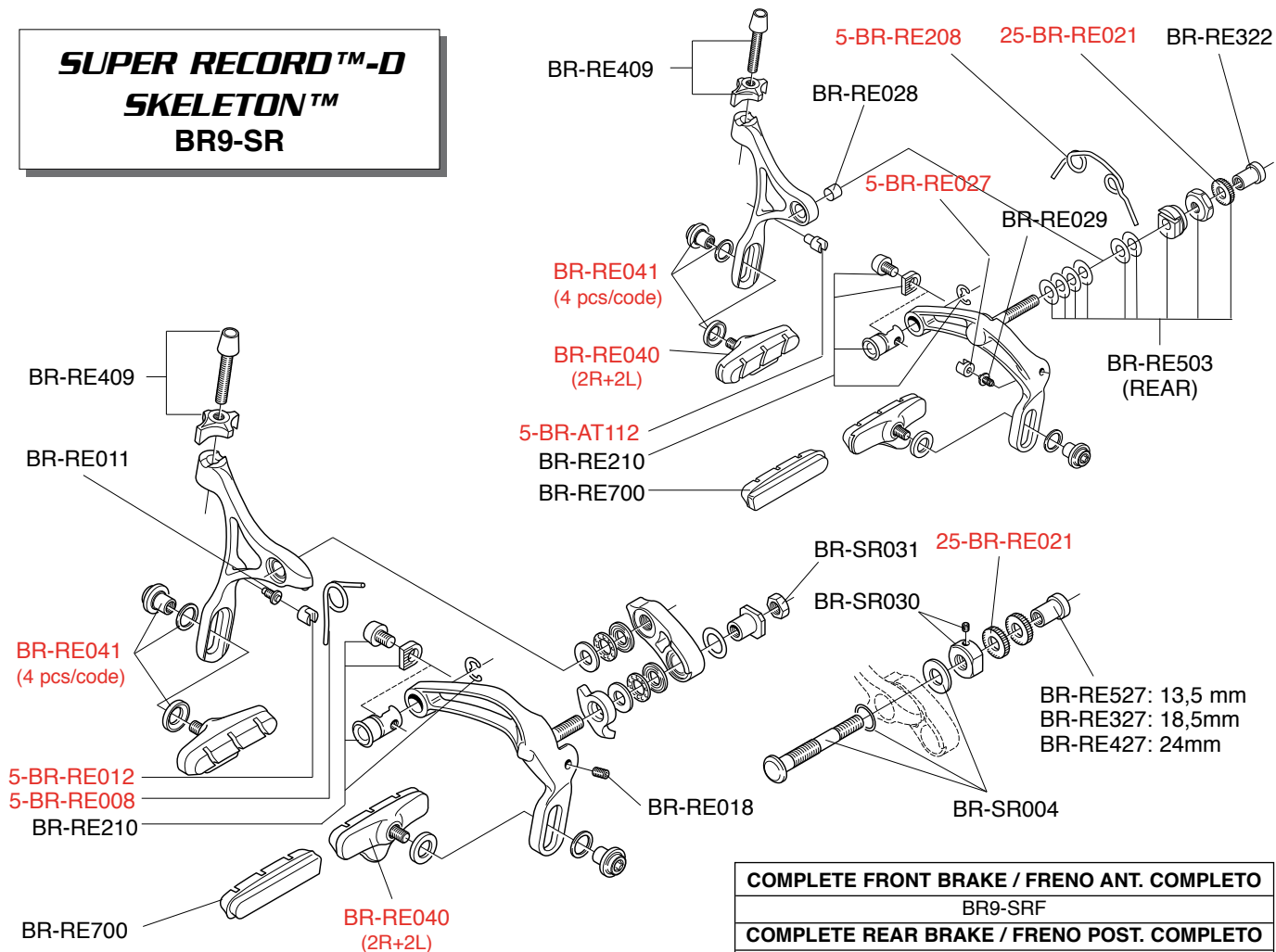

**COMPLETE FRONT BRAKE / FRENO ANT. COMPLETO**

BR9-SRF

**COMPLETE REAR BRAKE / FRENO POST. COMPLETO**

BR9-SRR

**RECORD™-D**  
**SKELETON™**  
**BR9-RE**

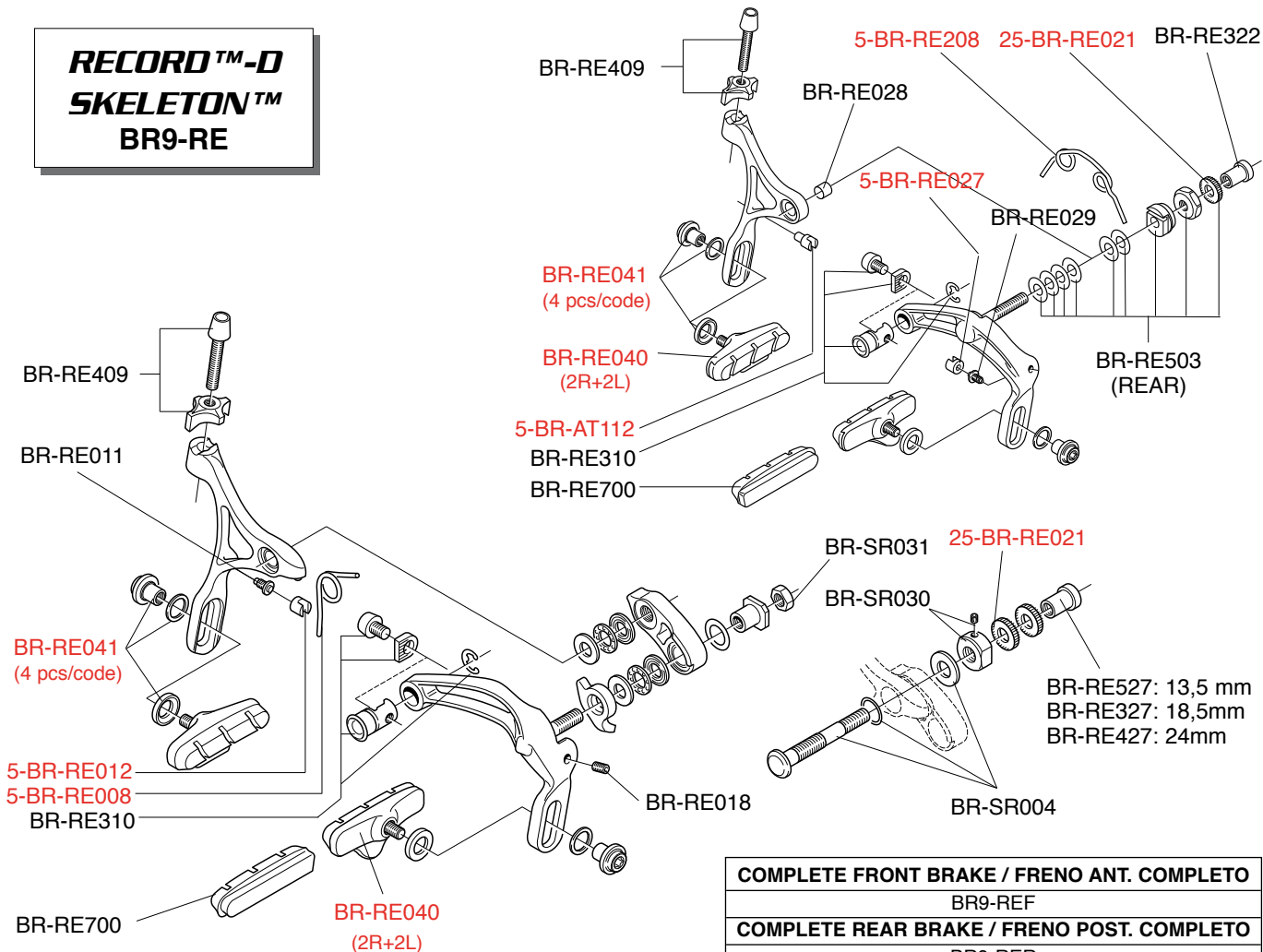

<b>COMPLETE FRONT BRAKE / FRENO ANT. COMPLETO</b>
BR9-REF
<b>COMPLETE REAR BRAKE / FRENO POST. COMPLETO</b>
BR9-RER

**CHORUS™-D**  
**SKELETON™**  
**BR9-CH**

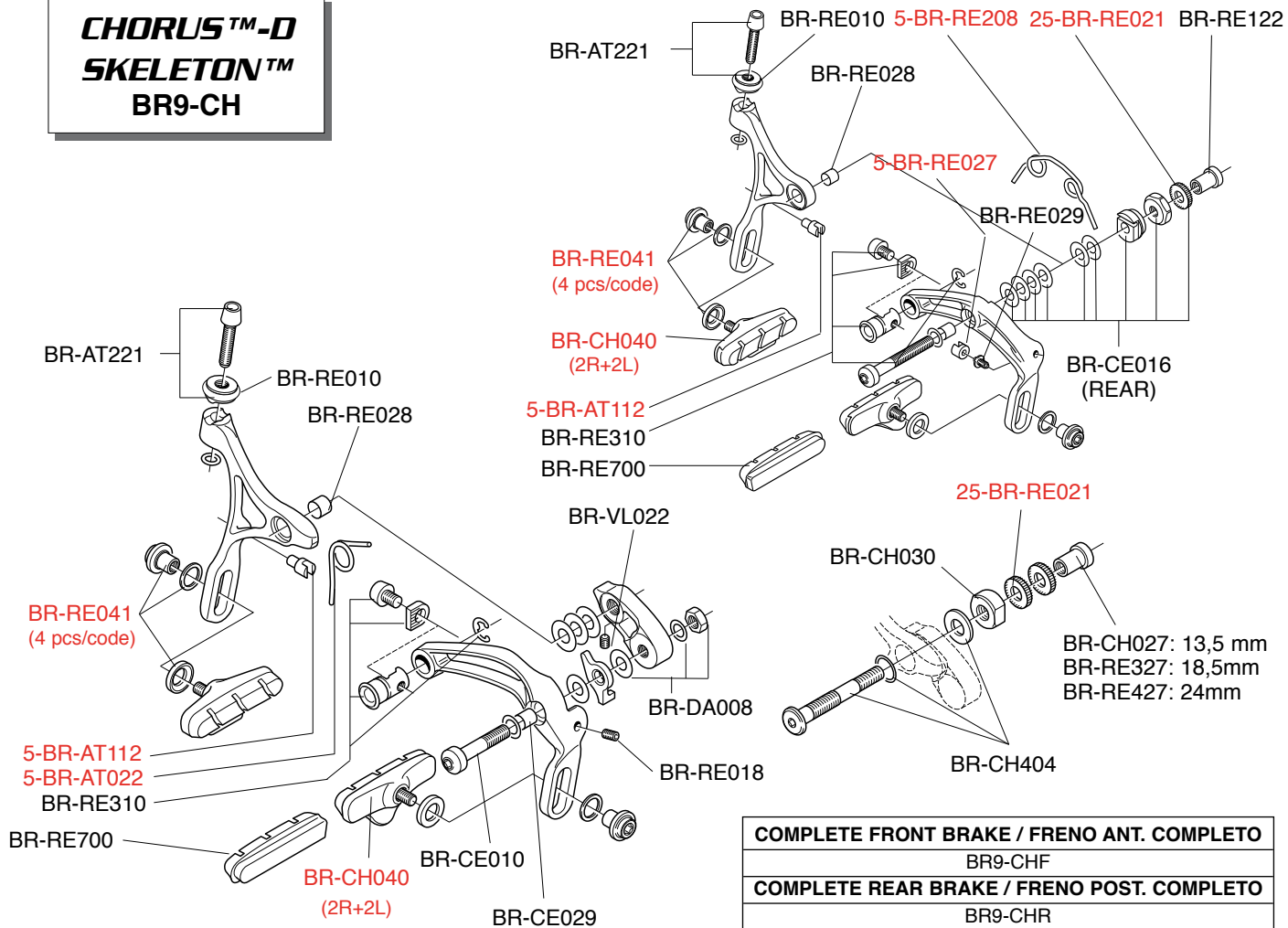

**ATHENA™-D**  
**SKELETON™**  
**BR10-AT**

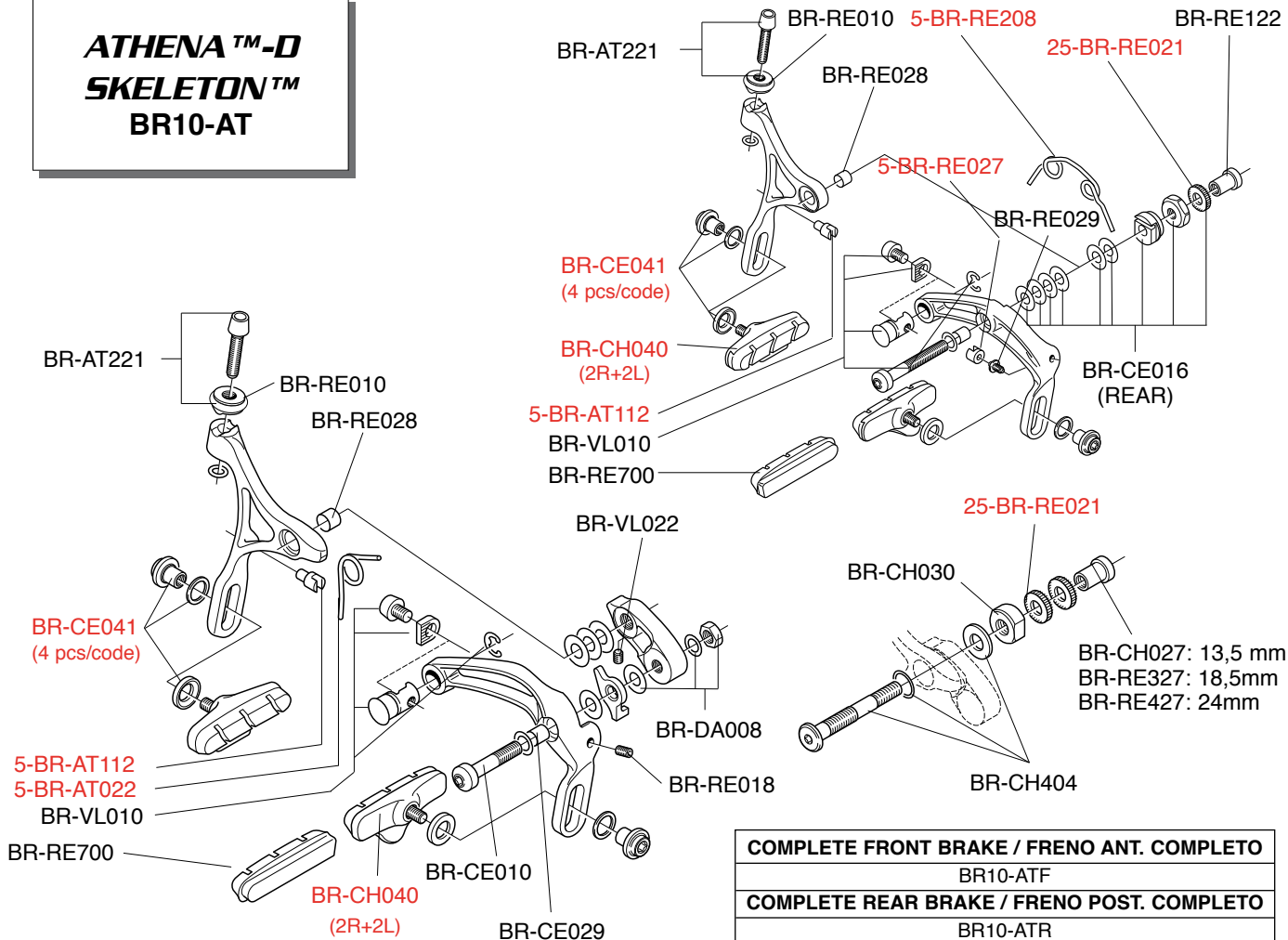

<b>COMPLETE FRONT BRAKE / FRENO ANT. COMPLETO</b>
BR10-ATF
<b>COMPLETE REAR BRAKE / FRENO POST. COMPLETO</b>
BR10-ATR

## CENTAUR™-D SKELETON™ BR9-CE

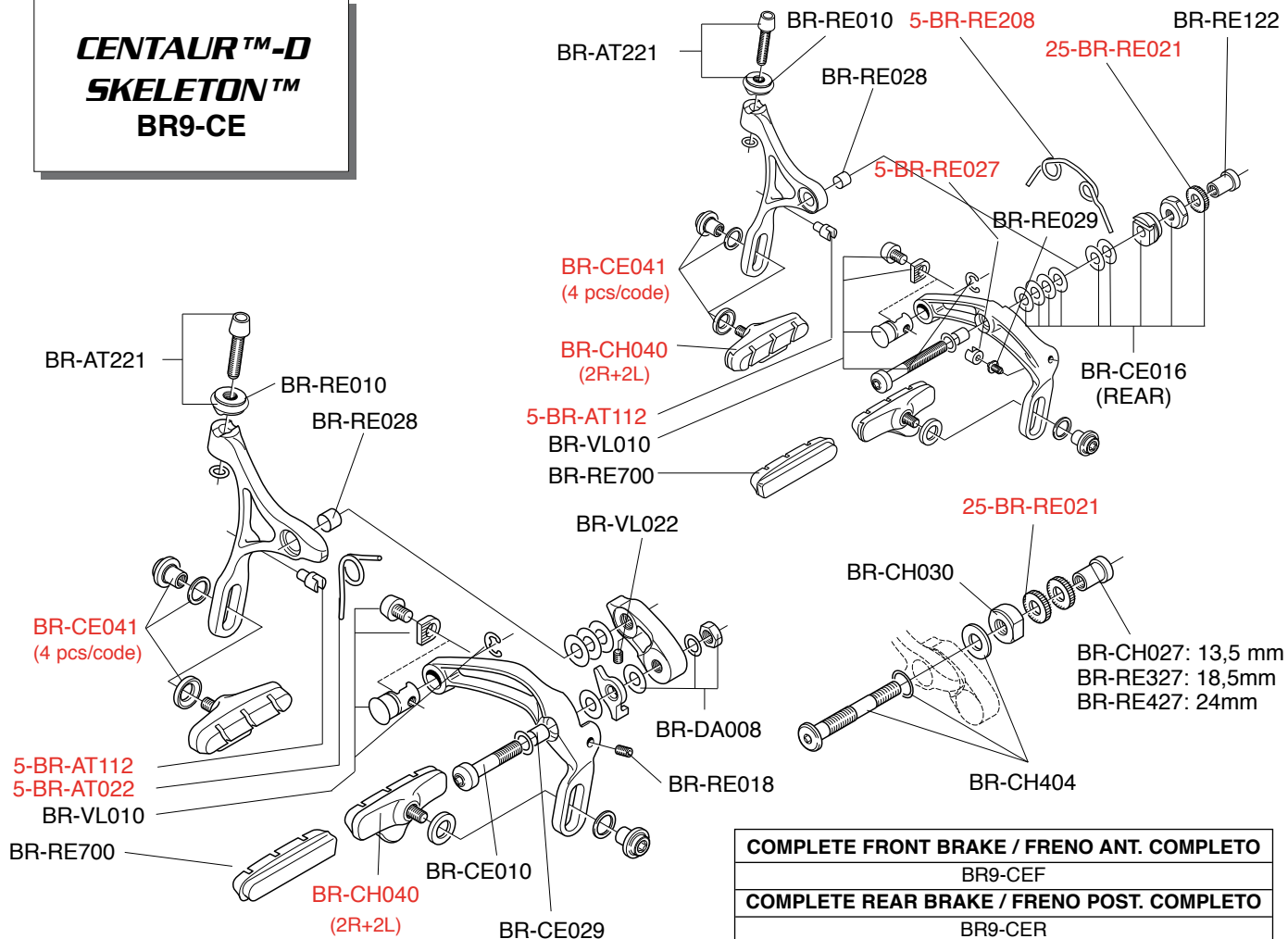

**COMPLETE FRONT BRAKE / FRENO ANT. COMPLETO**

BR9-CEF

**COMPLETE REAR BRAKE / FRENO POST. COMPLETO**

BR9-CER

**VELOCE™-D**  
**SKELETON™**  
**BR9-VL**

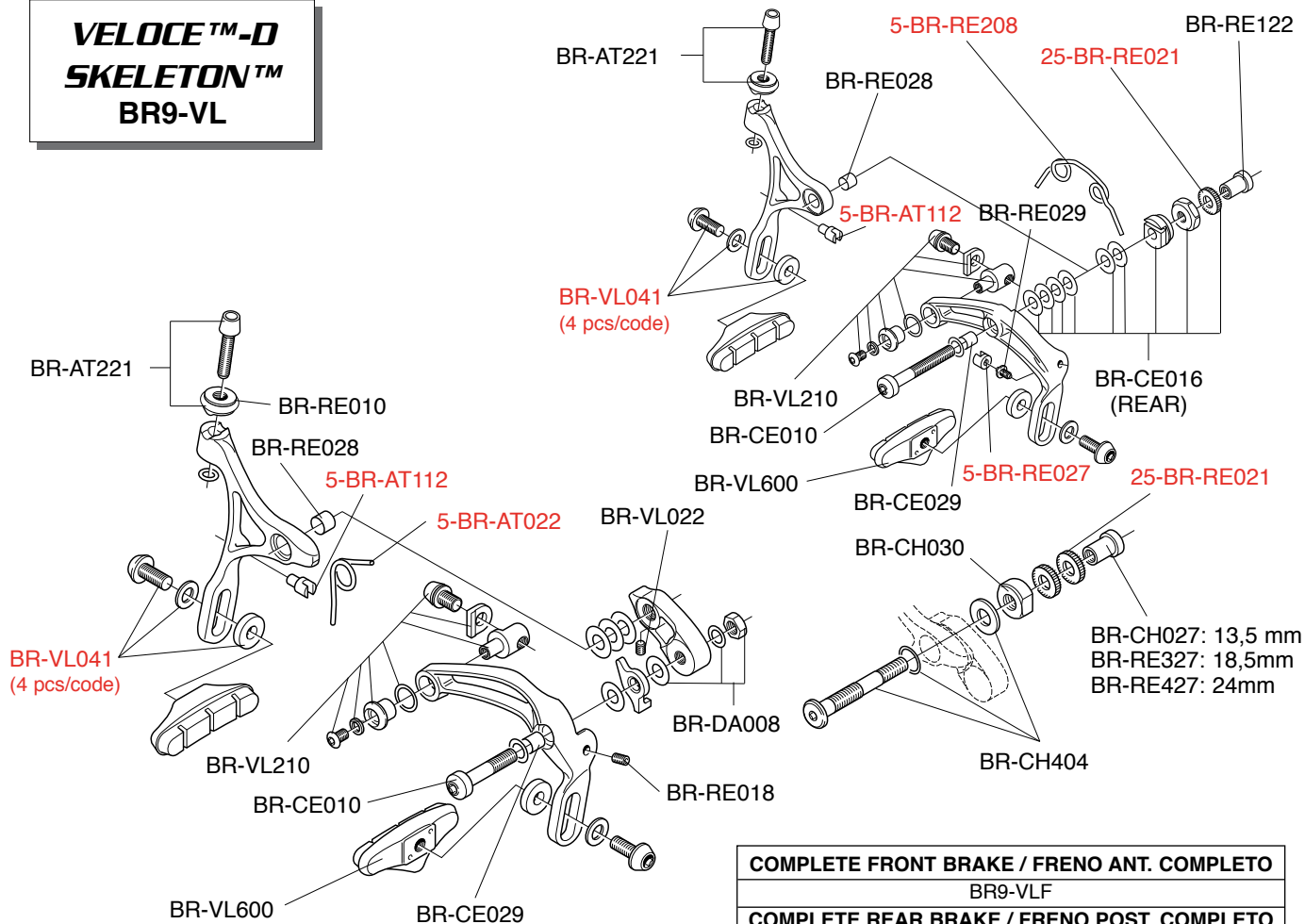

<b>COMPLETE FRONT BRAKE / FRENO ANT. COMPLETO</b>
BR9-VLF
<b>COMPLETE REAR BRAKE / FRENO POST. COMPLETO</b>
BR9-VLR

**VELOCE™  
BR9-VL8**

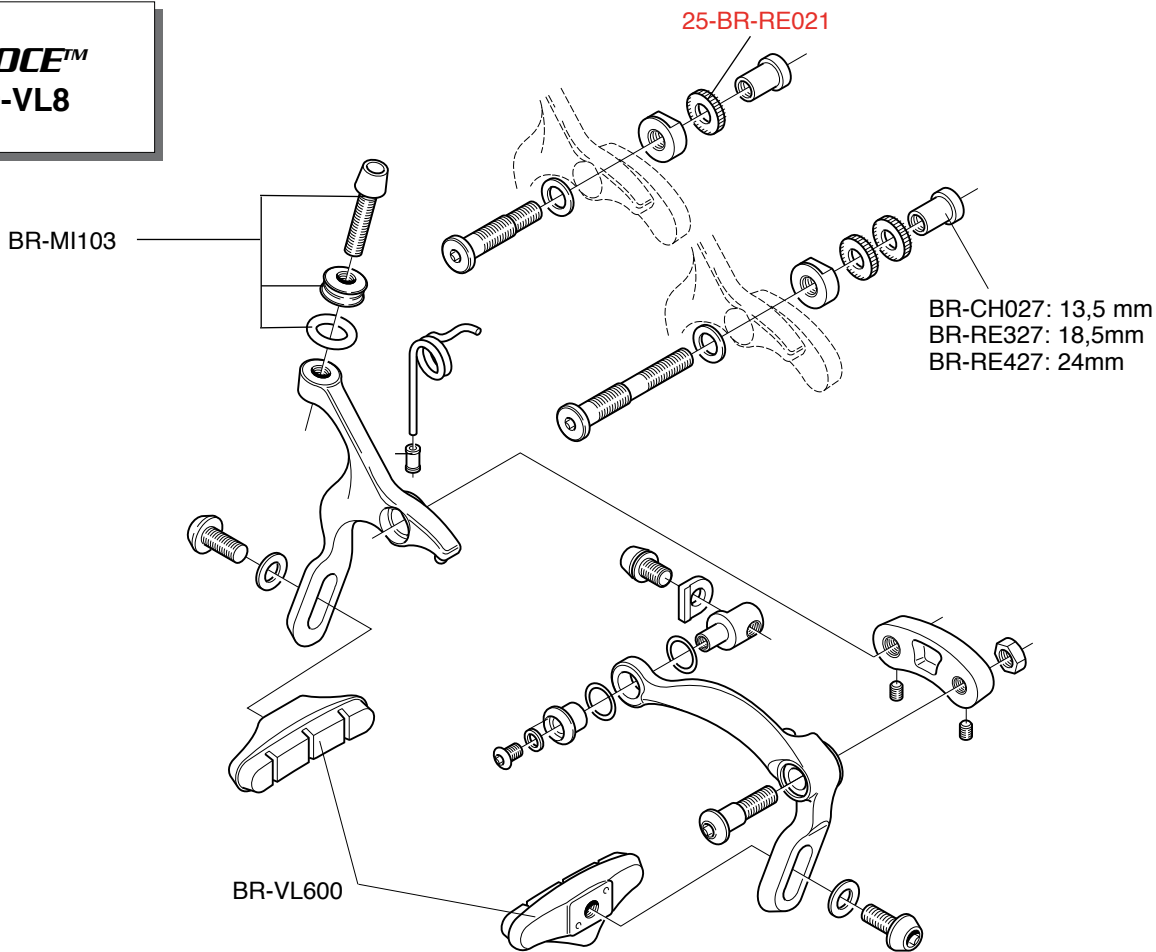

COMPLETE FRONT BRAKE / FRENO ANT. COMPLETO	BR9-VL8F
COMPLETE REAR BRAKE / FRENO POST. COMPLETO	BR9-VL8R

**BAR-END 10s**  
**SL00-BE10CG**

**R.H. COMPLETE CONTROL LEVER / COMANDO DX COMPLETO**

SL00-BE10R

**L.H. COMPLETE CONTROL LEVER / COMANDO SX COMPLETO**

SL99-BE09L

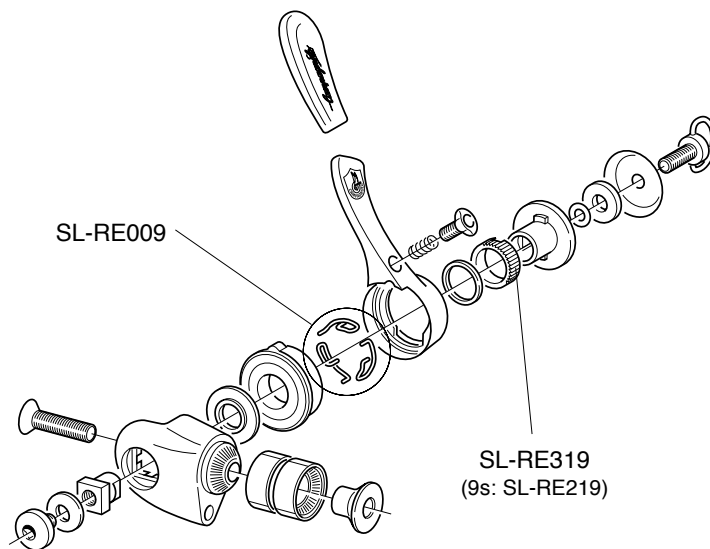



# BRAKE LEVERS

**RECORD™**  
*Carbon*  
**BL01-RECGC**

<b>R.H. COMPLETE / DX COMPLETO</b>
BL01-RECR
<b>L.H. COMPLETE / SX COMPLETO</b>
BL01-RECL

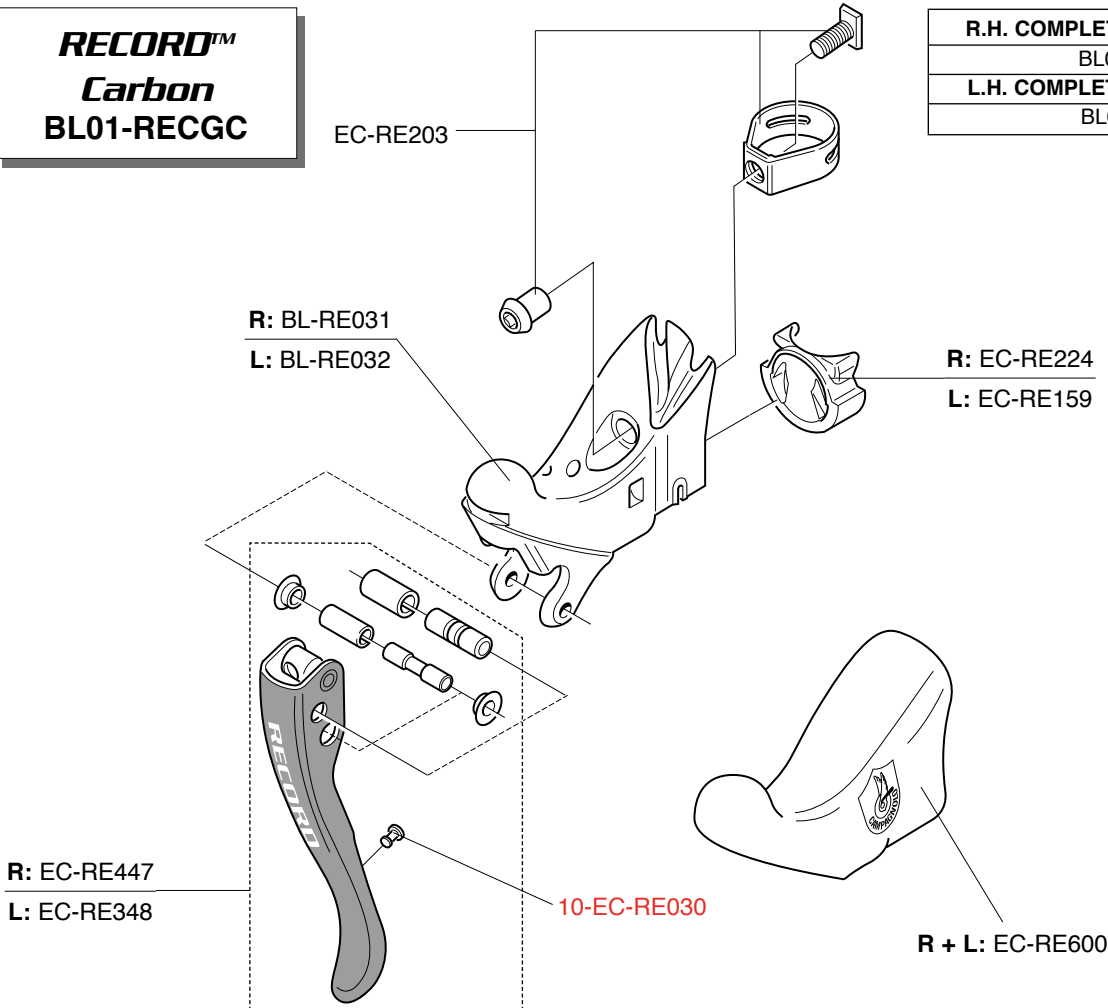

**QF6-20B (front)**

**QR6-20B (rear)**

**QF6-30B (front)**

**QR6-30B (rear)**

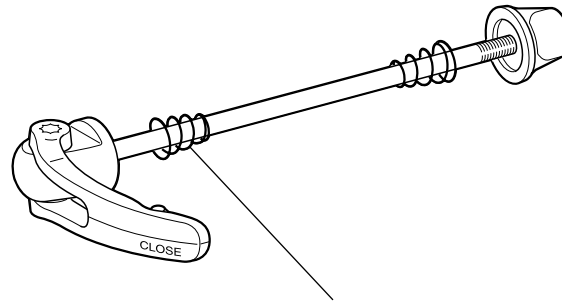

8-QF-RE108

**QR8-40BFR**

**(front+rear)**

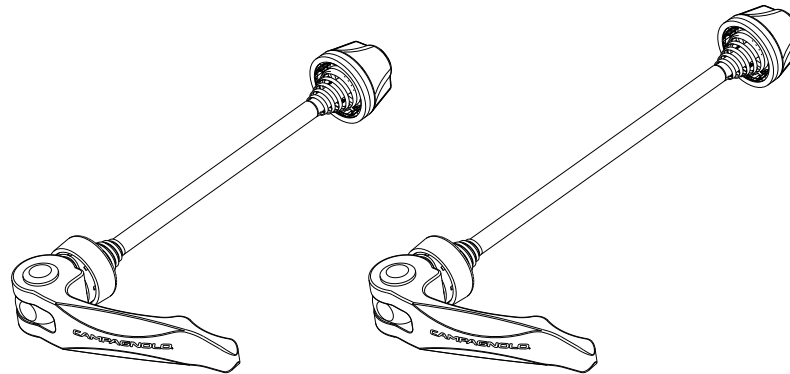

## **RECORD™** **HB7-RE2**

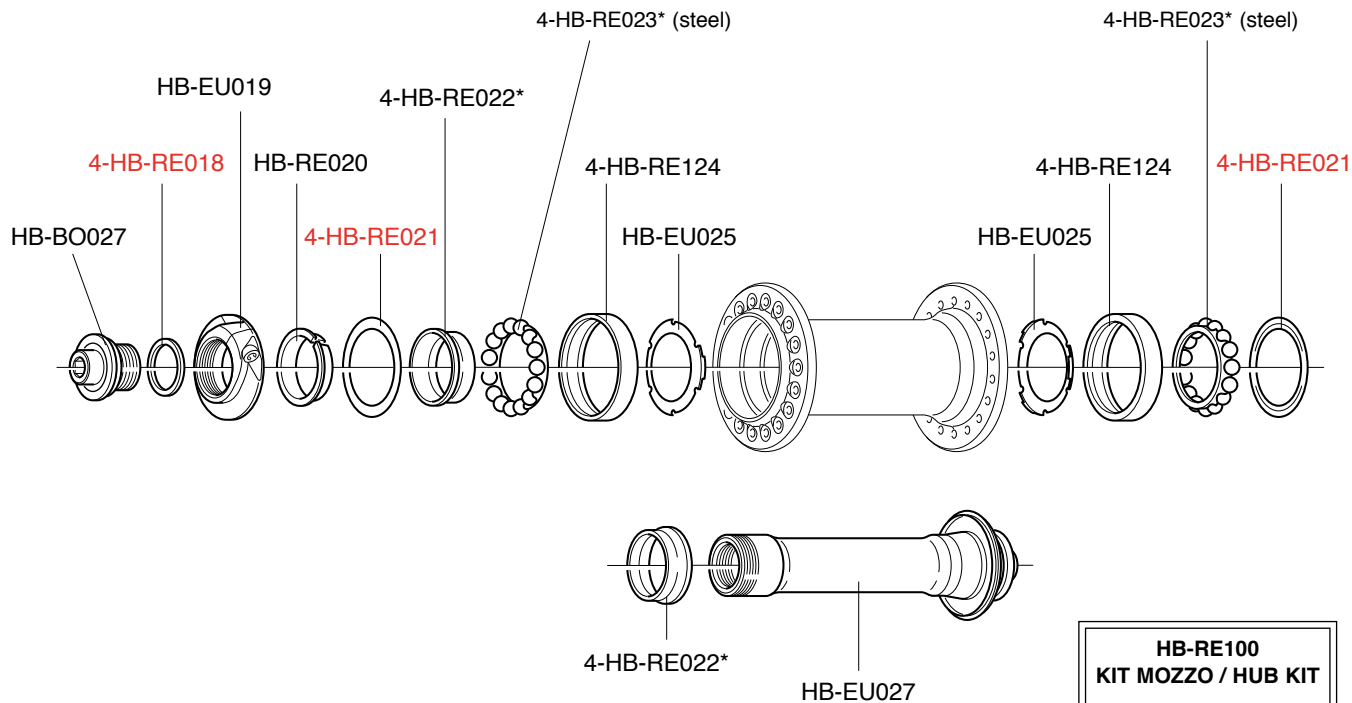

### **HB-RE100** **KIT MOZZO / HUB KIT**

- 2 x HB-RE021
- 2 x HB-RE022
- 2 x HB-RE124
- 2 x HB-RE023

\* bulk packages available (see price list)

**RECORD™**  
**9s/10s/11s**  
**FH7-RE2**

**HB-RE100**  
**KIT MOZZO / HUB KIT**

- 2 x HB-RE021
- 2 x HB-RE022
- 2 x HB-RE124
- 2 x HB-RE023

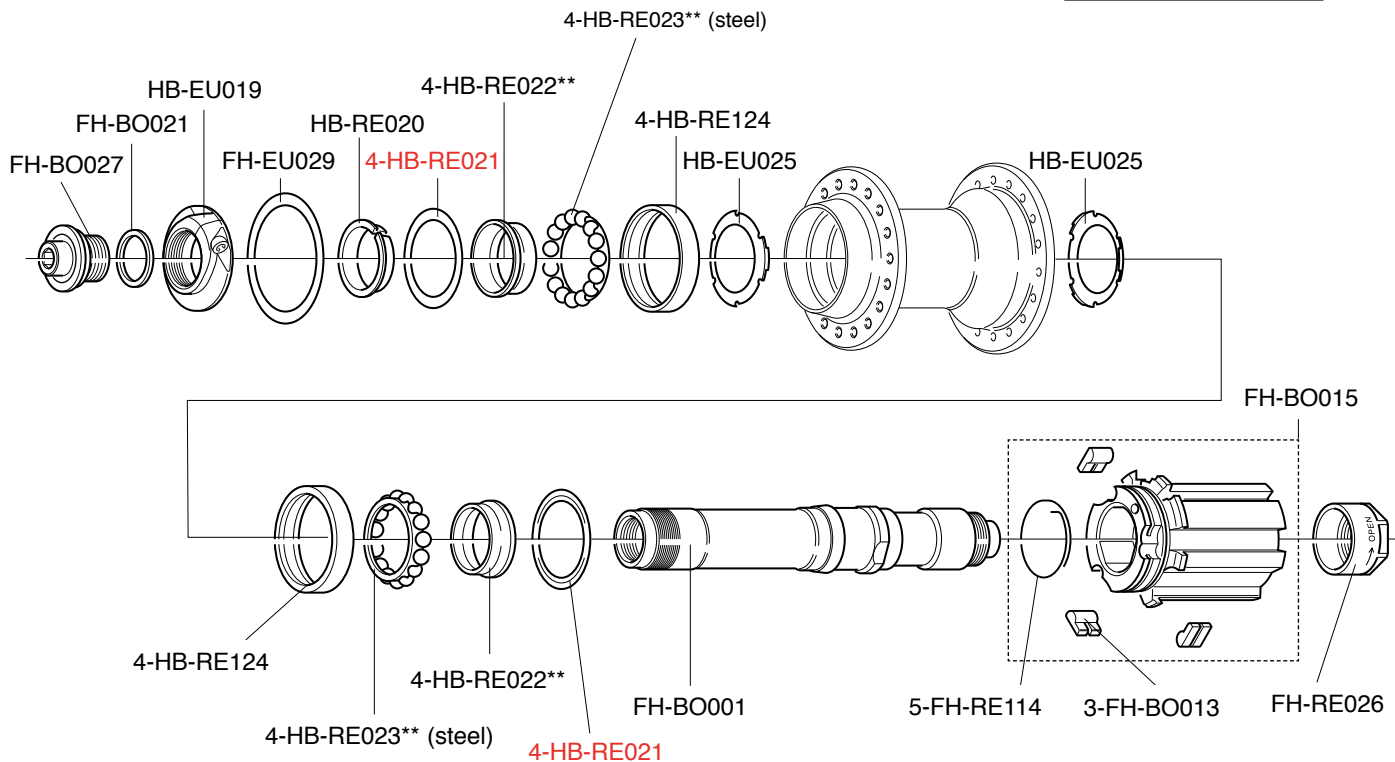

\* bulk packages available (see price list)

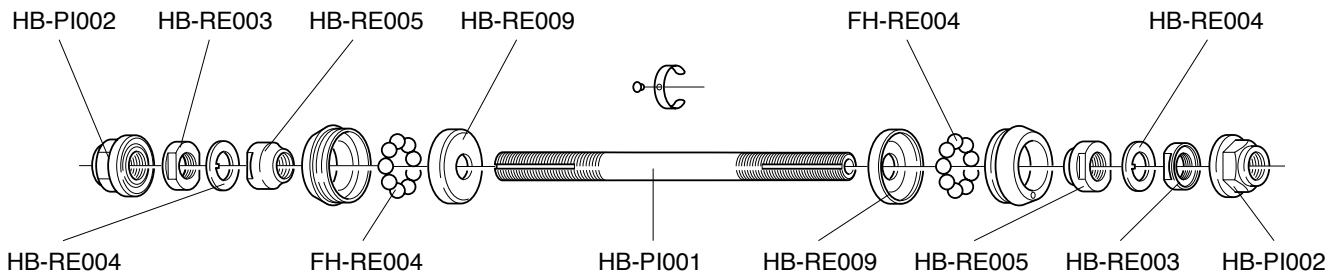
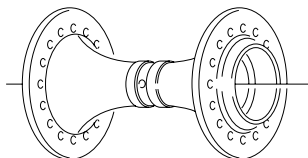

**RECORD™  
PISTA™  
HB02-REPI..**

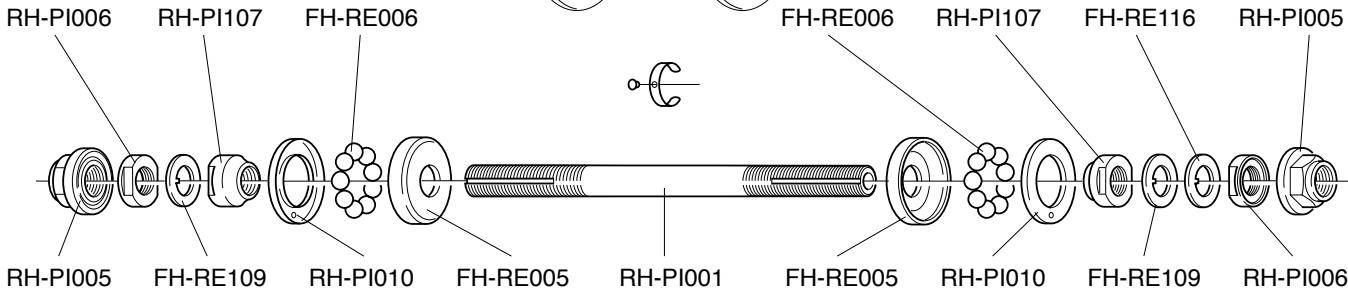
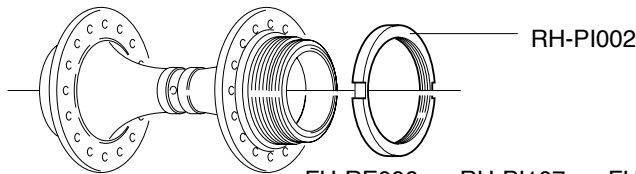

**RECORD™  
PISTA™  
FH02-REPI..**

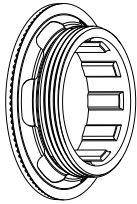

# GHIERE / LOCKRINGS / ECROUS / VERSCHLUSSRING

	CODE CODICE	TYPE TIPO	RANGE GAMMA	HUB COMPATIBILITY COMPATIBILITÀ MOZZI
	<b>CS-401*</b>  <i>9s / 10s</i> "oversize" thread/fil.: 27 x 1	steel / acciaio	2000 e succ. <b>2000 and following</b>	<b>all groups / tutti i gruppi</b> all wheels / tutte le ruote
			<b>1999</b>	<b>RECORD™ - CHORUS™</b> all wheels / tutte le ruote
	<b>CS-501</b>  <i>9s / 10s</i> "oversize" thread/fil.: 27 x 1	steel / acciaio (for Z. 11)	2000 e succ. <b>2000 and following</b>	<b>all groups / tutti i gruppi</b> all wheels / tutte le ruote
			<b>1999</b>	<b>RECORD™ - CHORUS™</b> all wheels / tutte le ruote
<b>CS-701</b>  for sprockets/ per pignoni <b>HG 10s</b> thread/fil.: 27 x 1	steel / acciaio	2007-2008	all Campagnolo® wheels with HG 10 type FW body / tutte le ruote Campagnolo® con corpetto RL tipo HG 10	
<b>CS-801</b>  for sprockets/ per pignoni <b>HG 10s</b> thread/fil.: 27 x 1	steel / acciaio (for Z. 11)	2007-2008	all Campagnolo® wheels with HG 10 type FW body / tutte le ruote Campagnolo® con corpetto RL tipo HG 10	
	<b>CS-112*</b>   thread/fil.: 27 x 1	alloy / alluminio	2009	<b>only 11s sprocket sets / solo pacchi pignoni 11s</b>
	<b>CS-111*</b>   thread/fil.: 27 x 1	alloy / alluminio (for Z. 11)	2009	<b>only 11s sprocket sets / solo pacchi pignoni 11s</b>

\* bulk packages available (see price list)

## SUPER RECORD™

### 11s CS9-SR1...

\* pre-assembled

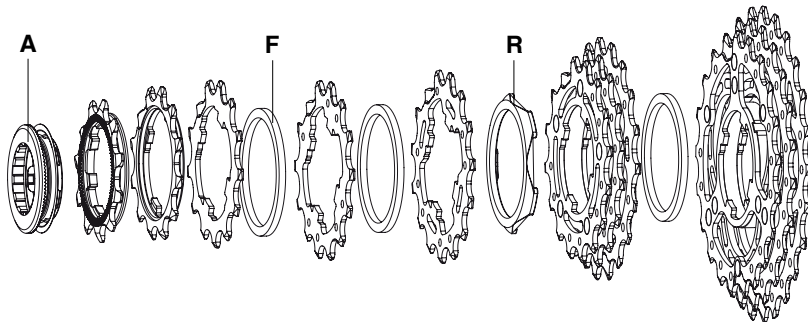

11-23	A	11A-1°	12A-2°	13A	F	14A	F	15A	R	16A-17A-18A*	F	19A-21A-23A*
		11S-011	11S-022	11S-131		11S-141		11S-151		11S-678T		11S-913T
11-25	A	11A-1°	12A-2°	13A	F	14A	F	15A	R	16A-17A-19B*	F	21B-23B-25B*
		11S-011	11S-022	11S-131		11S-141		11S-151		11S-679T		11S-135BT

A	CS-112	11s only
	CS-111	11s only (for Z 11)
F	2-CS-612 (2 pcs)	2,2 mm
R	2-CS-712 (2 pcs)	2,3 mm

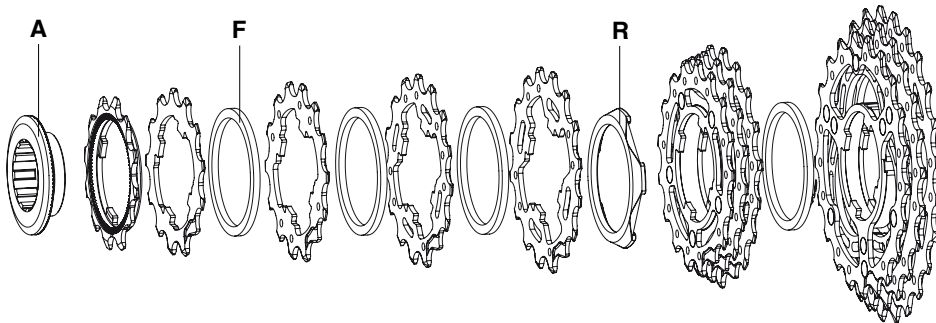

12-25	A	12A-1°	13A	F	14A	F	15A	F	16A	R	17A-18A-19A*	F	21A-23A-25A*
		11S-012	11S-131		11S-141		11S-151		11S-161		11S-789T		11S-135AT
12-27	A	12A-1°	13A	F	14A	F	15A	F	16A	R	17A-19B-21B*	F	23B-25B-27B*
		11S-012	11S-131		11S-141		11S-151		11S-161		11S-791T		11S-357T
12-29	A	12A-1°	13A	F	14A	F	15A	F	16A	R	17A-19B-21B*	F	23B-26C-29C*
		11S-012	11S-131		11S-141		11S-151		11S-161		11S-791T		11S-369T

**RECORD™**  
**11s**  
**CS9-RE1...**

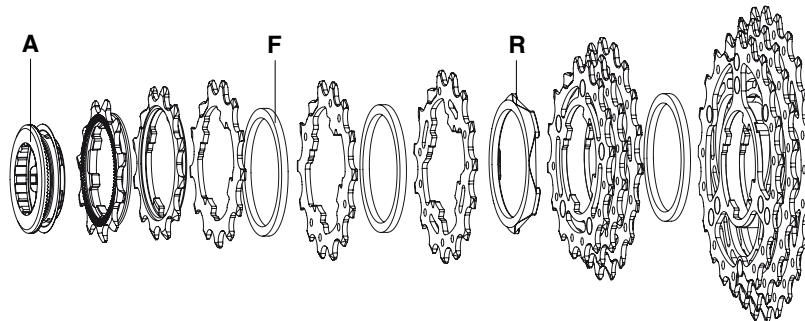

\* pre-assembled

11-23	A	11A-1°	12A-2°	13A	F	14A	F	15A	R	16A-17A-18A*	F	19A-21A-23A*
		11S-011	11S-022	11S-131		11S-141		11S-151		11S-678		11S-913T
11-25	A	11A-1°	12A-2°	13A	F	14A	F	15A	R	16A-17A-19B*	F	21B-23B-25B*
		11S-011	11S-022	11S-131		11S-141		11S-151		11S-679		11S-135BT

A	CS-112	<i>11s only</i>
	CS-111	<i>11s only</i> (for Z 11)
F	2-CS-612 (2 pcs)	2,2 mm
R	2-CS-712 (2 pcs)	2,3 mm

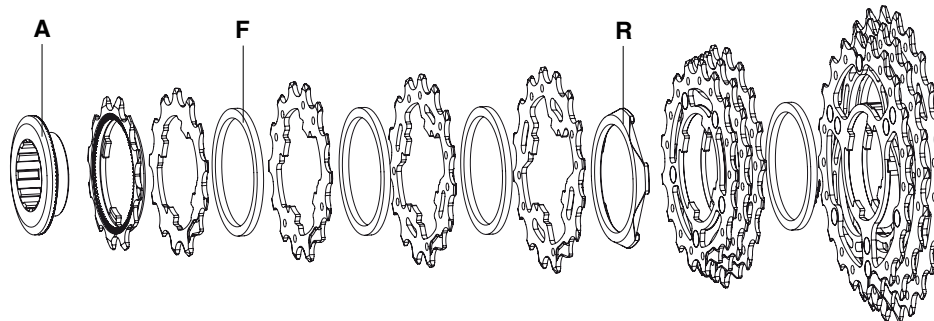

12-25	A	12A-1°	13A	F	14A	F	15A	F	16A	R	17A-18A-19A*	F	21A-23A-25A*
		11S-012	11S-131		11S-141		11S-151		11S-161		11S-789		11S-135AT
12-27	A	12A-1°	13A	F	14A	F	15A	F	16A	R	17A-19B-21B*	F	23B-25B-27B*
		11S-012	11S-131		11S-141		11S-151		11S-161		11S-791		11S-357T
12-29	A	12A-1°	13A	F	14A	F	15A	F	16A	R	17A-19B-21B*	F	23B-26C-29C*
		11S-012	11S-131		11S-141		11S-151		11S-161		11S-791		11S-369T



## CHORUS™ 11s CS9-CH1...

\* pre-assembled

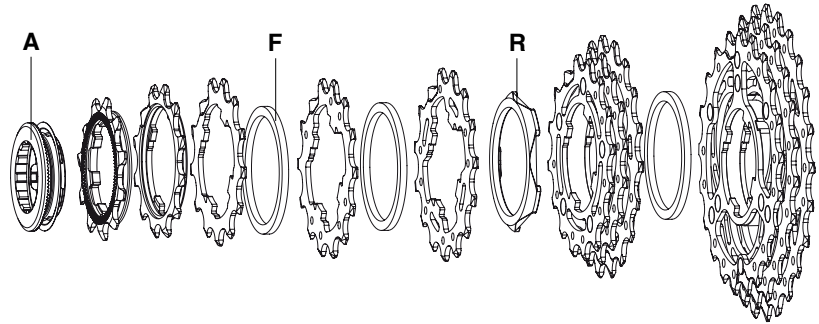

11-23	A	11A-1°	12A-2°	13A	F	14A	F	15A	R	16A-17A-18A*	F	19A-21A-23A*
		11S-011	11S-022	11S-131		11S-141		11S-151		11S-678		11S-913
11-25	A	11A-1°	12A-2°	13A	F	14A	F	15A	R	16A-17A-19B*	F	21B-23B-25B*
		11S-011	11S-022	11S-131		11S-141		11S-151		11S-679		11S-135B

A	CS-112	11s only
	CS-111	11s only (for Z 11)
F	2-CS-612 (2 pcs)	2,2 mm
R	2-CS-712 (2 pcs)	2,3 mm

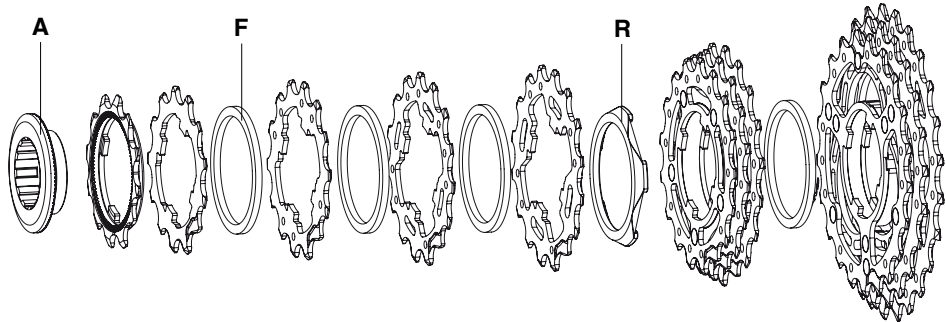

12-25	A	12A-1°	13A	F	14A	F	15A	F	16A	R	17A-18A-19A*	F	21A-23A-25A*
		11S-012	11S-131		11S-141		11S-151		11S-161		11S-789		11S-135A
12-27	A	12A-1°	13A	F	14A	F	15A	F	16A	R	17A-19B-21B*	F	23B-25B-27B*
		11S-012	11S-131		11S-141		11S-151		11S-161		11S-791		11S-357
12-29	A	12A-1°	13A	F	14A	F	15A	F	16A	R	17A-19B-21B*	F	23B-26C-29C*
		11S-012	11S-131		11S-141		11S-151		11S-161		11S-791		11S-369

**CENTAUR™**  
**UD™ 10s**  
**CS9-CEX..**

**DISTANZIALI / SPACERS**

**N** = CS-607 (2,4 mm)

**O** = CS-609 (2,55 mm)

**P** = CS-608 (1,6 mm)

**Q** = CS-610 (2,4 mm)

**VELOCE 10s compatible**

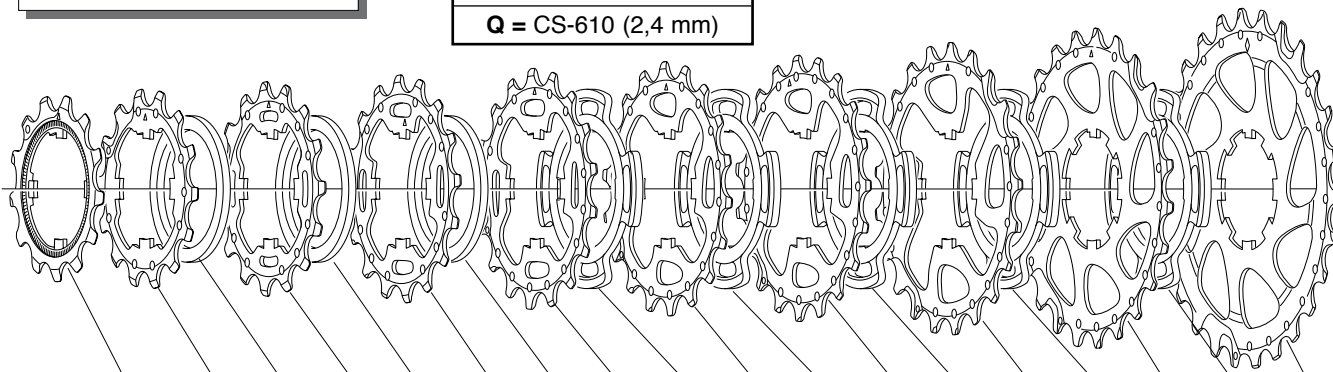

11 - 25	11A-1° 10S-011	12A-2° 10S-022		13A 10S-131	Q	14A 10S-141	Q	15A 10S-151	Q	17G 10S-177	O	19G 10S-197	N	21G 10S-217	N	23G 10S-237	P	25G 10S-257
12 - 23	12A-1° 10S-032	13A 10S-131	Q	14A 10S-141	Q	15A 10S-151	Q	16A 10S-161	Q	17A 10S-171	O	18C 10S-183	N	19C 10S-193	N	21C 10S-213	P	23C 10S-233
12 - 25	12A-1° 10S-032	13A 10S-131	Q	14A 10S-141	Q	15A 10S-151	Q	16A 10S-161	Q	17A 10S-171	O	19A 10S-191	N	21A 10S-211	N	23A 10S-231	P	25A 10S-251
13 - 26	13A-1° 10S-023	14A 10S-141	Q	15A 10S-151	Q	16A 10S-161	Q	17A 10S-171	N	18C 10S-183	O	19C 10S-193	N	21C 10S-213	N	23C 10S-333	P	26C 10S-263
13 - 29	13A-1° 10S-023	14A 10S-141	Q	15A 10S-151	Q	16A 10S-161	Q	17A 10S-171	N	19A 10S-191	O	21A 10S-211	N	23A 10S-231	N	26A 10S-261	P	29A 10S-291
14 - 23	14A-1° 10S-014	15A 10S-151	Q	16A 10S-161	Q	17A 10S-171	Q	18C 10S-183	N	19C 10S-193	O	20D 10S-204	N	21D 10S-214	N	22D 10S-224	P	23D 10S-234

**PRO-FIT™ /  
PRO-FIT PLUS™  
SPARE PARTS**

R + L: PD-RE105

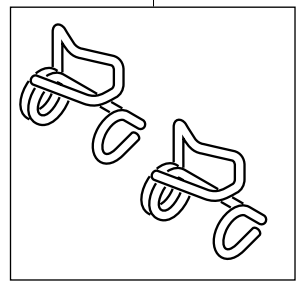

PD-RE116

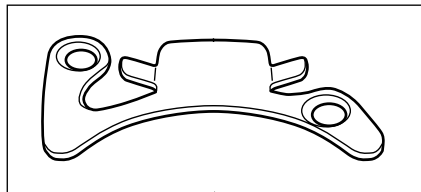
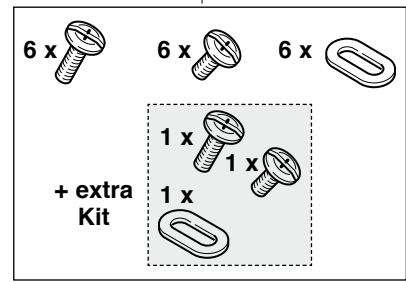

**PRO-FIT™  
PD-RE111**

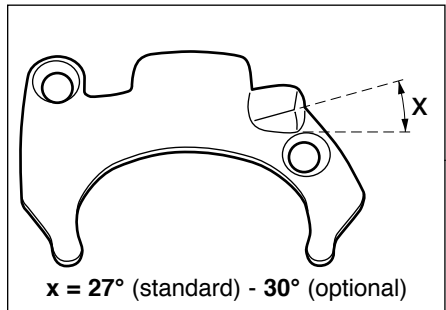

**PRO-FIT PLUS™**  
PD-RE110: standard - 27°  
PD-RE109: HRE - optional - 30°

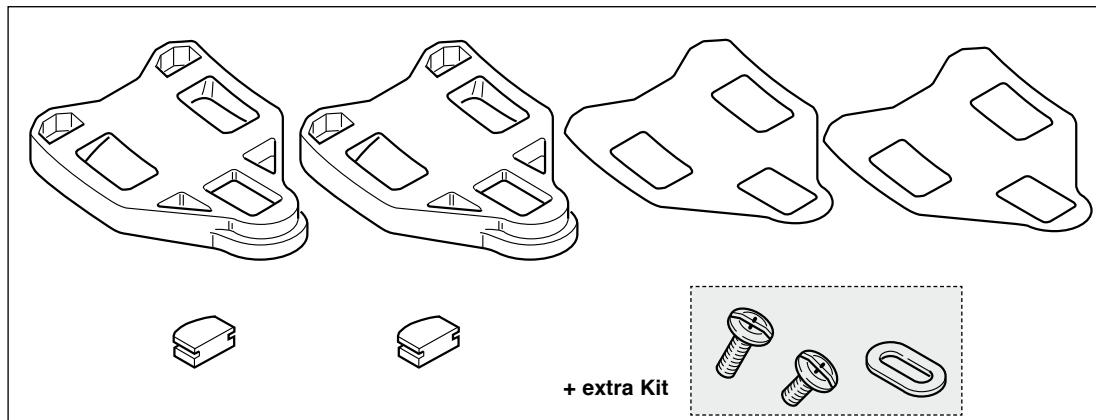
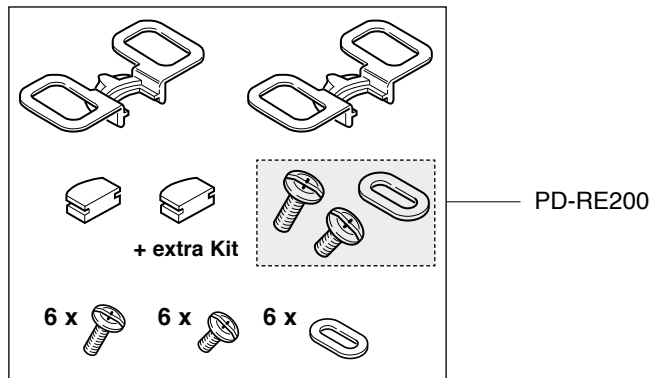

**PRO-FIT™ /  
PRO-FIT PLUS™  
SPARE PARTS**





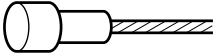

**PD-RE020 FLOATING CLEATS - PD-RE021 FIXED CLEATS**

## ULTRA-SHIFT™ CABLES & CASINGS

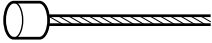





Complete set: CG-ER600 - 80-CG-ER600 (80 pcs.)

		FRONT	REAR
<b>BRAKES</b>		Ø 1,6 mm L. 800 mm <b>CG-CB003</b>	Ø 1,6 mm L. 1600 mm <b>10-CG-CB013</b> (10 pcs.) - <b>50-CG-CB013</b> (50 pcs.)
		Ø 5 mm L. 580 mm <b>CG-CS114</b>	Ø 5 mm L. 1250 mm <b>CG-CS102</b>

<b>DERAILLEURS</b>		L. 1600 <b>CG-CB014</b>
	Ø 1,2 mm	L. 2000 <b>10-CG-CB009</b> (10 pcs.) - <b>50-CG-CB009</b> (50 pcs.)
		L. 680 <b>CG-CS115</b>
	Ø 4,1 mm	L. 330 <b>CG-CS108</b>
	Ø 5,7 mm <b>10-CG-CS112</b> (for CG-CS115 and CG-CS108 - sealed / con guarnizione - 10 pcs.)	
	Ø 5,7/4 mm <b>5-CG-CS113</b> (for CG-CS115 and CG-CS108 - sealed / con guarnizione - 5 pcs.)	

CABLES & CASINGS for all Ergopower™ control levers (except for ULTRA-SHIFT™)

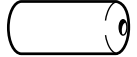
Complete set: CG-ER500 - 80-CG-ER500 (80 pcs.)

		FRONT	REAR	
BRAKES		Ø 1,6 mm L. 800 mm <b>CG-CB003</b>	Ø 1,6 mm L. 1600 mm <b>10-CG-CB013</b> (10 pcs.) - <b>50-CG-CB013</b> (50 pcs.)	
		Ø 5 mm L. 580 mm <b>CG-CS014</b>	Ø 5 mm L. 1250 mm <b>CG-CS002</b>	
		Ø 6 mm <b>10-CG-CS011</b> (10 pcs.) (not sealed / senza guarnizione)		
DERAILLEURS		ERGOPOWER	L. 1600	<b>CG-CB014</b>
	Ø 1,2 mm	ERGOPOWER	L. 2000	
		ERGOPOWER	L. 680	<b>CG-CS015</b>
	Ø 4,5 mm	ERGOPOWER	L. 330	<b>CG-CS008</b>
		Ø 5,7 mm <b>10-CG-CS012</b> (for CG-CS015 and CG-CS008 - sealed / con guarnizione - 10 pcs.)		
		Ø 5,7/4 mm <b>5-CG-CS013</b> (for CG-CS015 and CG-CS008 - sealed / con guarnizione - 5 pcs.)		

TRADITIONAL LEVERS: CG-BR201 (brakes) - CG-DD101 (derailleurs)



**LB-100 (1 pc.)**  
**10-LB-100 (10 pcs.)**  
 Grease 100 gr.

**ERGOPOWER™**  
**ERGOPOWER™ FB**  
**CASING RETAINER CLAMPS**

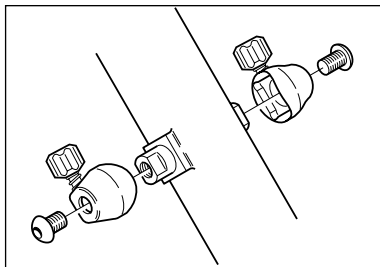

FOR ROUND DOWN TUBE  
 Aluminum:  
**EC-RE001 (1 pc) - 25-EC-RE001 (25 pcs)**  
 Resin:  
**EC-AT001 (1 pc) - 25-EC-AT001 (25 pcs)**

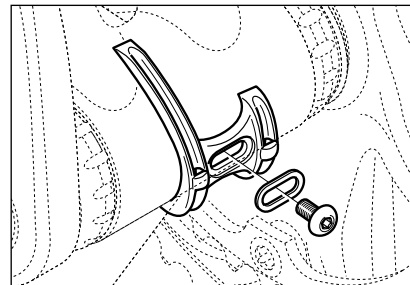

**4-PL6-RE**  
**RECORD™**  
 cable guide plate (resin)

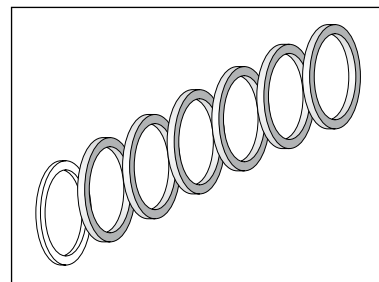

**KIT-03**  
 Transforms a Veloce™ 9s sprocket  
 set into a 8s cassette.  
**Only for 9s/10s hub/wheels.**

**HYPERON™  
ULTRA™ Two  
clincher**

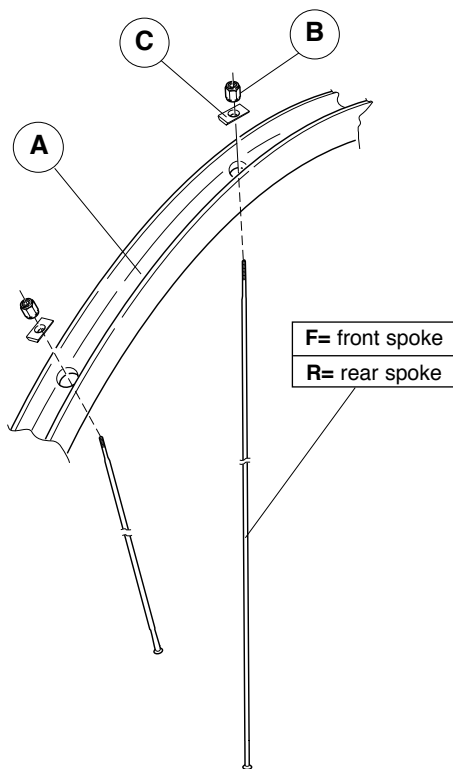

COMPLETE WHEELS	RIM (A)	SPOKE MINI-KIT
<b>FRONT</b>		
WH9-HYCF clincher 28"	WH-203HYU	<b>KIT-400HYU</b> 4 x F/R 291mm 2 x R 289mm 6 x B 2 x C front 4 x C rear
<b>REAR</b>		
WH9-HYCR WH9-HYCRX clincher 28"	WH-104HYU	

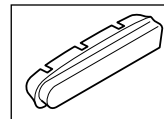

**SPECIAL BRAKE PADS:**  
 BR-RE701/2  
 (Campagnolo® brakes)  
 BR-701X/2  
 (Dura-Ace brakes of Shimano Inc.)

<b>Compl. SPOKE KIT</b>		
FRONT COMPLETE	REAR COMPLETE	REAR RIGHT COMPLETE
<b>KIT-13HYU</b> 22 x F/R 291mm 22 x B 22 x C front	<b>KIT-14HYU</b> 12 x F/R 291mm 12 x R 289mm 24 x B 24 x C rear	<b>KIT-14HYUR</b> 12 x R 289mm 12 x B 12 x C rear

B	C front	C rear
10-WH-010BO (10 pcs.)	10-WH-011HY (10 pcs.)	10-WH-012HY (10 pcs.)

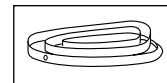

**RIM TAPE 16 mm:**  
 2-WH-RT02  
 (2 pcs)

**COMPLETE LABEL KIT (front+rear): LAB-HYUC09**



## **HYPERON™ ULTRA™ Two tubular**

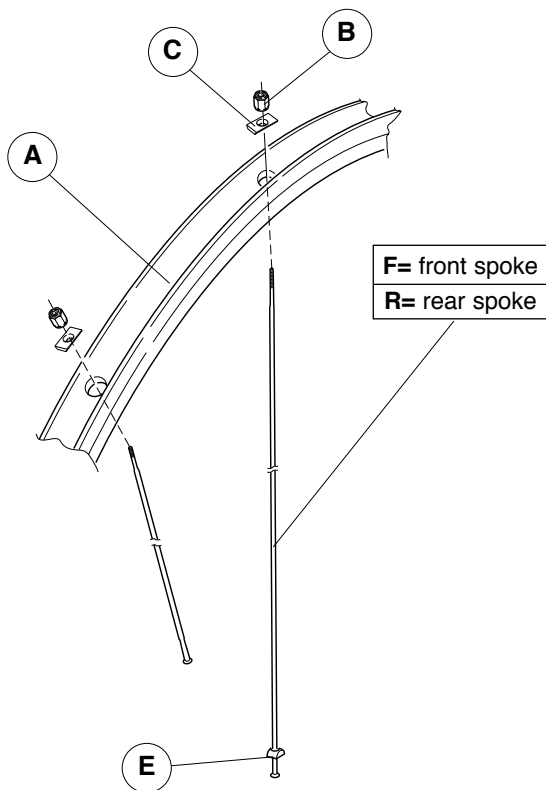

COMPLETE WHEELS	RIM (A)	SPOKE MINI-KIT
<b>FRONT</b>		
<b>WH9-HYTF</b> tubular 28"	<b>WH-201HY</b>	<b>KIT-100HY</b> 4 x F/R 294,5mm 2 x R 295mm 6 x B 6 x C 2 x E
<b>REAR</b>		
<b>WH9-HYTR</b> <b>WH9-HYTRX</b> tubular 28"	<b>WH-202HY</b>	

<b>Compl. SPOKE KIT</b>		
FRONT COMPLETE	REAR COMPLETE	REAR RIGHT COMPLETE
<b>KIT-01HY</b> 22 x F/R 294,5mm 22 x B 22 x C	<b>KIT-02HY</b> 12 x F/R 294,5mm 12 x R 295mm 24 x B 24 x C 12 x E	<b>KIT-02HYR</b> 12 x R 295mm 12 x B 12 x C 12 x E

B	C
10-WH-010BO (10 pcs.)	10-WH-011HY (10 pcs.)

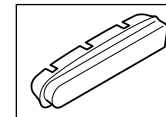

**SPECIAL BRAKE PADS:**  
BR-RE701/2  
(Campagnolo® brakes)  
BR-701X/2  
(Dura-Ace brakes of Shimano Inc.)

**COMPLETE LABEL KIT (front+rear): LAB-HYT09**

# HYPERON™ One clincher

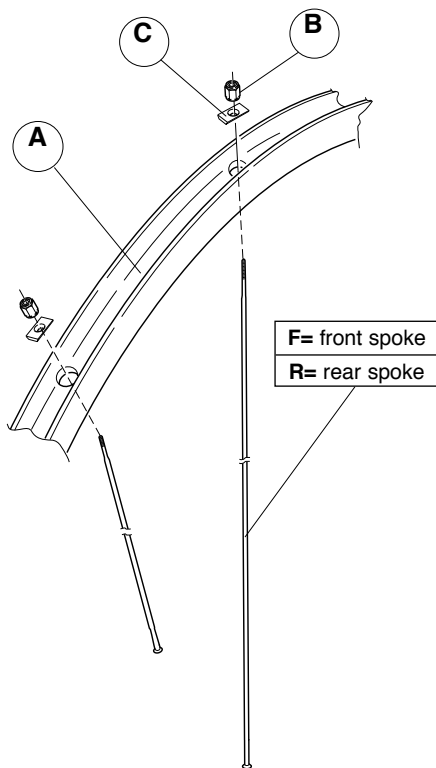

COMPLETE WHEELS	RIM (A)	SPOKE MINI-KIT
<b>FRONT</b>		
WH10-HY1CF clincher 28"	<b>WH-003HY1</b>	<b>KIT-100HY1</b> 4 x F/R 290mm 2 x R 291mm 6 x B 2 x C front 4 x C rear
<b>REAR</b>		
WH10-HY1CR WH10-HY1CRX clincher 28"	<b>WH-004HY1</b>	

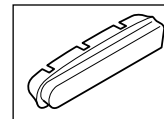

**SPECIAL BRAKE PADS:**  
BR-RE701/2

(Campagnolo® brakes)

BR-701X/2

(Dura-Ace brakes of Shimano Inc.)

<b>Compl. SPOKE KIT</b>		
FRONT COMPLETE	REAR COMPLETE	REAR RIGHT COMPLETE
<b>KIT-03HY1</b> 22 x F/R 290mm 22 x B 22 x C front	<b>KIT-04HY1</b> 12 x F/R 290mm 12 x R 291mm 24 x B 24 x C rear	<b>KIT-04HY1R</b> 12 x R 291mm 12 x B 12 x C rear

B	C front	C rear
10-WH-010BO (10 pcs.)	10-WH-011HY (10 pcs.)	10-WH-012HY (10 pcs.)

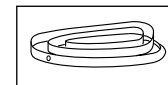

**RIM TAPE 16 mm:**

**2-WH-RT02**

(2 pcs)

**COMPLETE LABEL KIT (front+rear): LAB-HY1C10**

## NEUTRON™ clincher

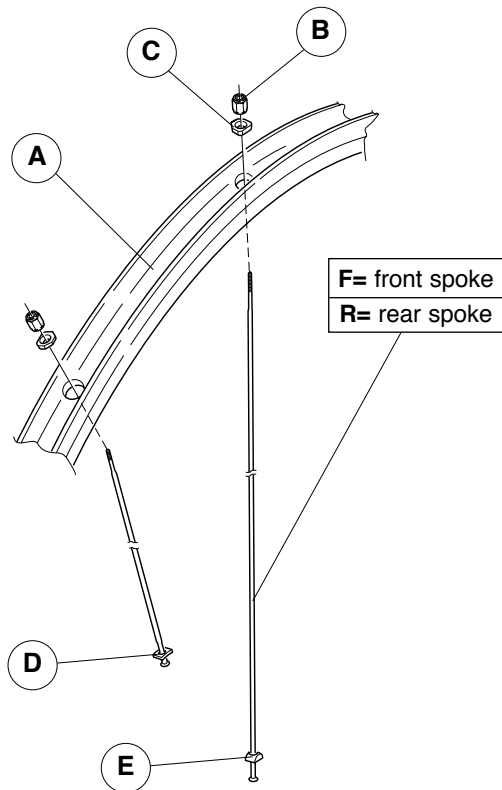

COMPLETE WHEELS	RIM (A)	SPOKE MINI-KIT
<b>FRONT</b>		<b>KIT-300NE</b> 2 x F 294,25mm 2 x R 294,75mm 2 x R 296,5mm
<b>WH9-NECF</b> clincher 28"	<b>WH-303NE</b>	
<b>REAR</b>		6 x B 6 x C 4 x D 2 x E
<b>WH9-NECR</b> clincher 28"	<b>WH-304NE</b>	

Compl. SPOKE KIT		
FRONT COMPLETE	REAR COMPLETE	REAR RIGHT COMPLETE
<b>KIT-23NE</b> 22 x F 294,25mm 22 x B 22 x C 22 x D	<b>KIT-24NE</b> 12 x R 294,75mm 12 x R 296,5mm 24 x B 24 x C 12 x D 12 x E	<b>KIT-24NER</b> 12 x R 296,5mm 12 x B 12 x C 12 x E

B	C
10-WH-010BO (10 pcs.)	10-WH-011EU (10 pcs.)

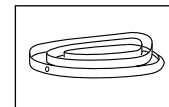

**RIM TAPE 18 mm:**  
2-WH-RT01  
(2 pcs)

**COMPLETE LABEL KIT (front+rear): LAB-NEC07**

**NEUTRON™**  
**ULTRA™**  
*clincher*

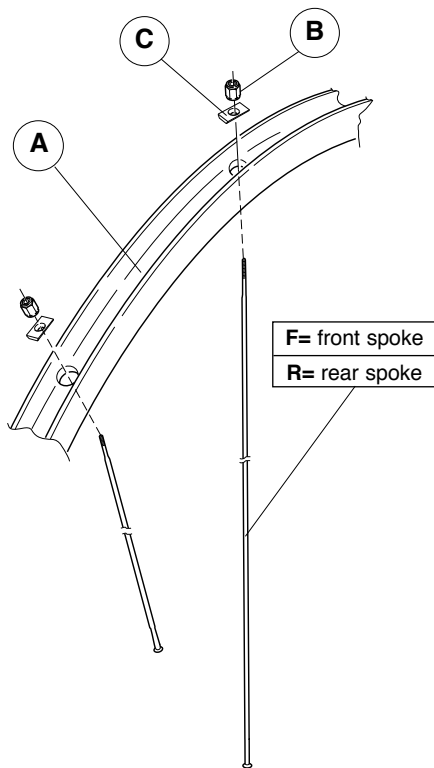

COMPLETE WHEELS	RIM (A)	SPOKE MINI-KIT
<b>FRONT</b>		
WH9-NECFU clincher 28"	WH-403NE	<b>KIT-500NE</b> 2 x F 293mm 2 x R 294,25mm 2 x R 292mm 6 x B 6 x C
<b>REAR</b>		
WH9-NECRU clincher 28"	WH-404NE	

<b>Compl. SPOKE KIT</b>		
FRONT COMPLETE	REAR COMPLETE	REAR RIGHT COMPLETE
<b>KIT-33NE</b> 22 x F 293mm 22 x B 22 x C	<b>KIT-34NE</b> 12 x R 294,25mm 12 x R 292mm 24 x B 24 x C	<b>KIT-34NER</b> 12 x R 294,25mm 12 x B 12 x C

B	C
10-WH-010BO (10 pcs.)	10-WH-011EU (10 pcs.)

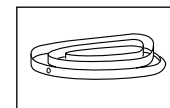

**RIM TAPE 18 mm:**  
 2-WH-RT01  
 (2 pcs)

**COMPLETE LABEL KIT (front+rear): LAB-NECC07**

## SHAMAL™ ULTRA™ clincher

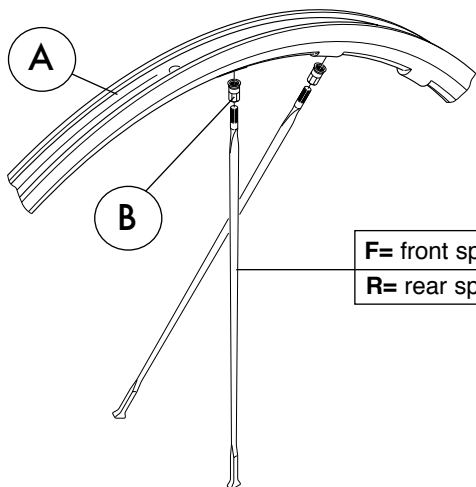

COMPLETE WHEELS	RIM (A)	Compl. SPOKE KIT	NIPPLES (B)
<b>FRONT</b>			
WH10-SHCFB clincher 28"	<b>WH-103SHB</b>	<b>KIT-13SHB</b> (16F)	<b>10-WH-015SH</b> (10 pcs.)
<b>REAR</b>			
WH10-SHCRB WH10-SHCRXB clincher 28"	<b>WH-104SHB</b>	<b>KIT-14SHB</b> (21R)	

COMPLETE WHEELS	SINGLE SPOKES		
WH10-SHCFB clincher 28"	L. 279,2 mm <b>WH-105SHB</b> (1F+1B)		
WH10-SHCRB WH10-SHCRXB clincher 28"		L. 282,7 mm <b>WH-106SHB</b> (1R right+1B)	L. 276,5 mm <b>WH-107SHB</b> (1R left+1B)

**COMPLETE LABEL KIT (front+rear):**

**LAB-SHCB10**

**SHAMAL™**  
**ULTRA™**  
**tubular**

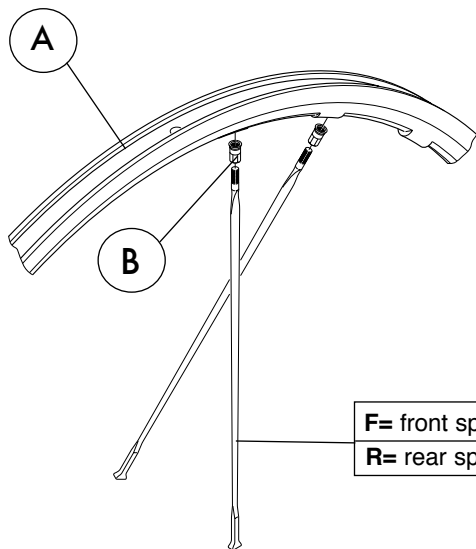

**F= front spoke**  
**R= rear spoke**

COMPLETE WHEELS	RIM (A)	Compl. SPOKE KIT	NIPPLES (B)
<b>FRONT</b>			
<b>WH10-SHTFB</b> tubular 28"	<b>WH-101SHB</b>	<b>KIT-13SHB</b> (16F)	<b>10-WH-015SH</b> (10 pcs.)
<b>REAR</b>			
<b>WH10-SHTRB</b> <b>WH10-SHTRXB</b> tubular 28"	<b>WH-102SHB</b>	<b>KIT-14SHB</b> (21R)	

COMPLETE WHEELS	SINGLE SPOKES		
<b>WH10-SHTFB</b> tubular 28"	L. 279,2 mm <b>WH-105SHB</b> (1F+1B)		
<b>WH10-SHTRB</b> <b>WH10-SHTRXB</b> tubular 28"		L. 282,7 mm <b>WH-106SHB</b> (1R right+1B)	L. 276,5 mm <b>WH-107SHB</b> (1R left+1B)

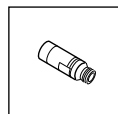

**VALVE ADAPTER**  
**PROLUNGA PER VALVOLA**  
**UT-HU110**

**COMPLETE LABEL KIT (front+rear):**  
**LAB-SHTB10**

## SHAMAL™ ULTRA™ 2-Way fit™

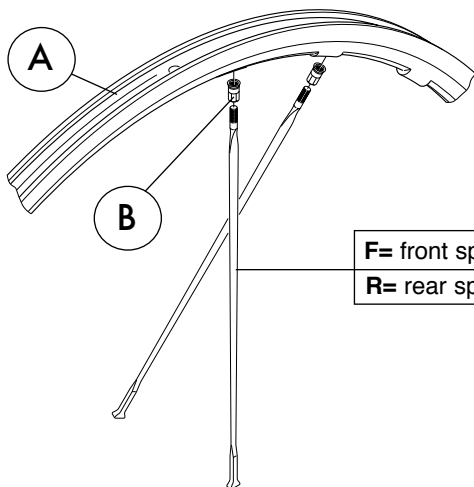

F= front spoke  
R= rear spoke

COMPLETE LABEL KIT (front+rear):

**LAB-SH2B10**

COMPLETE WHEELS	RIM (A) (incl. WH-SH001)	COMPL. SPOKE KIT	NIPPLES (B)
<b>FRONT</b>			
WH10-SH2FB	<b>WH-013SHB</b>	<b>KIT-13SHB</b> (16F)	<b>10-WH-015SH</b> (10 pcs.)
<b>REAR</b>			
WH10-SHCRB WH10-SH2RXB	<b>WH-014SHB</b>	<b>KIT-14SHB</b> (21R)	

COMPLETE WHEELS	SINGLE SPOKES		
WH10-SH2FB	L. 279,2 mm <b>WH-105SHB</b> (1F+1B)		
WH10-SHCRB WH10-SH2RXB		L. 282,7 mm <b>WH-106SHB</b> (1R right+1B)	L. 276,5 mm <b>WH-107SHB</b> (1R left+1B)

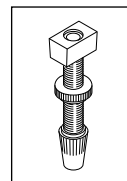

2-Way fit valve:  
WH-SH001

**EURUS™**  
**clincher**

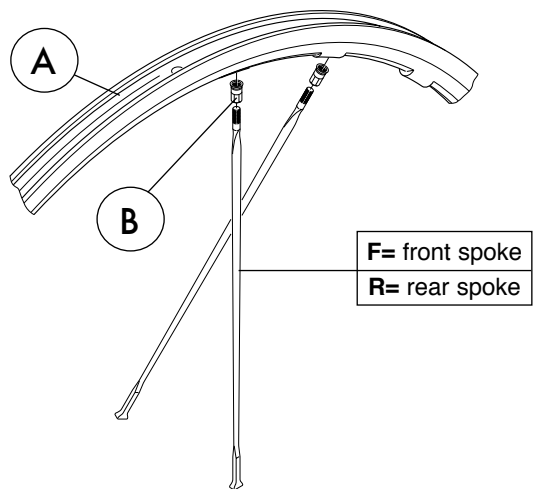

COMPLETE WHEELS	RIM (A)	Compl. SPOKE KIT	NIPPLES (B)	
<b>FRONT</b>				
WH10-EUCFB BLACK	WH-403EUB	KIT-13SHB (16F)	<b>10-WH-015SH</b> (10 pcs.)	
WH10-EUCFS SILVER/BLACK	WH-403EUS	KIT-13SHB (16F)		
<b>REAR</b>				
WH10-EUCRB WH10-EUCRXB BLACK	WH-404EUB	KIT-14SHB (21R)		
WH10-EUCRS WH10-EUCRXS SILVER/BLACK	WH-404EUS	KIT-14SHB (21R)		

COMPLETE WHEELS	SINGLE SPOKES		
WH10-EUCFB BLACK	L. 279,2 mm WH-105SHB (1F+1B)		
WH10-EUCFS SILVER/BLACK	L. 279,2 mm WH-105SHB (1F+1B)		
WH10-EUCRB WH10-EUCRXB BLACK		L. 282,7 mm WH-106SHB (1R right+1B)	L. 276,5 mm WH-107SHB (1R left+1B)
WH10-EUCRS WH10-EUCRXS SILVER/BLACK		L. 282,7 mm WH-106SHB (1R right+1B)	L. 276,5 mm WH-107SHB (1R left+1B)

**COMPLETE LABEL KIT (front+rear)**

Black: **LAB-EUCB10**

Silver/Black: **LAB-EUCS10**



## EURUS™ 2-Way fit™

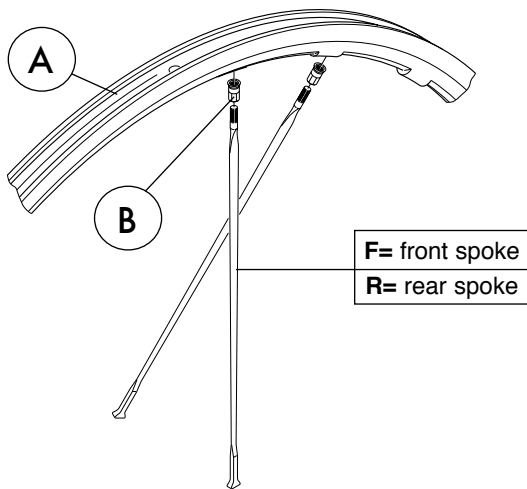

COMPLETE LABEL KIT (front+rear)

**LAB-EU2B10**

COMPLETE WHEELS	RIM (A) (incl. WH-SH001)	Compl. SPOKE KIT	NIPPLES (B)
<b>FRONT</b>			
WH10-EU2F	<b>WH-013EUB</b>	<b>KIT-13SHB</b> (16F)	<b>10-WH-015SH</b> (10 pcs.)
<b>REAR</b>			
WH10-EU2R WH10-EU2RX	<b>WH-014EUB</b>	<b>KIT-14SHB</b> (21R)	

COMPLETE WHEELS	SINGLE SPOKES		
WH10-EU2F	L. 279,2 mm WH-105SHB (1F+1B)		
WH10-EU2R WH10-EU2RX		L. 282,7 mm WH-106SHB (1R right+1B)	L. 276,5 mm WH-107SHB (1R left+1B)

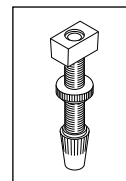

2-Way fit valve:  
WH-SH001

**ZONDA™**  
*clincher*

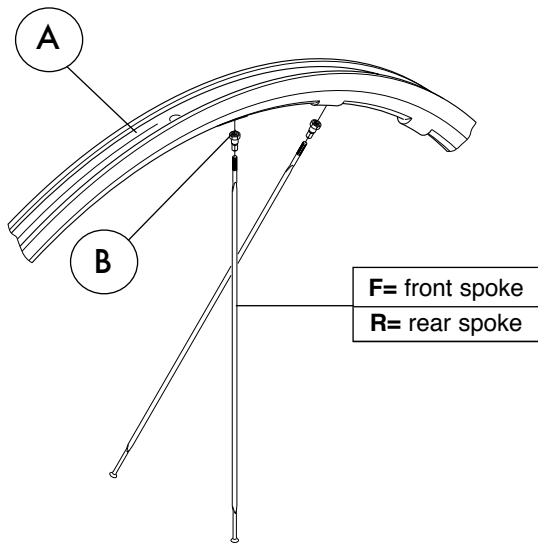

**COMPLETE LABEL KIT (front+rear):**  
**LAB-ZOCB10**

COMPLETE WHEELS	RIM (A)	SPOKE MINI-KIT
<b>FRONT</b>		
<b>WH10-ZOCFB</b> clincher 28"	<b>WH-303ZOB</b>	<b>KIT-500ZOB</b> 2 x F 281,5mm 2 x R 280mm 2 x R 279mm 6 x B
<b>REAR</b>		
<b>WH10-ZOCRB</b> <b>WH10-ZOCRXB</b> clincher 28"	<b>WH-304ZOB</b>	

Comp. SPOKE KIT		
FRONT COMPLETE	REAR COMPLETE	REAR RIGHT COMPLETE
<b>KIT-33ZOB</b> 16 x F 281,5mm 16 x B	<b>KIT-34ZOB</b> 14 x R 280mm 7 x R 279mm 21 x B	<b>KIT-34ZOBR</b> 14 x R 280mm 14 x B

<b>B</b>	<b>50-WH-NZO</b> (50 pcs.)
----------	-------------------------------

## ZONDA™ 2-Way fit™

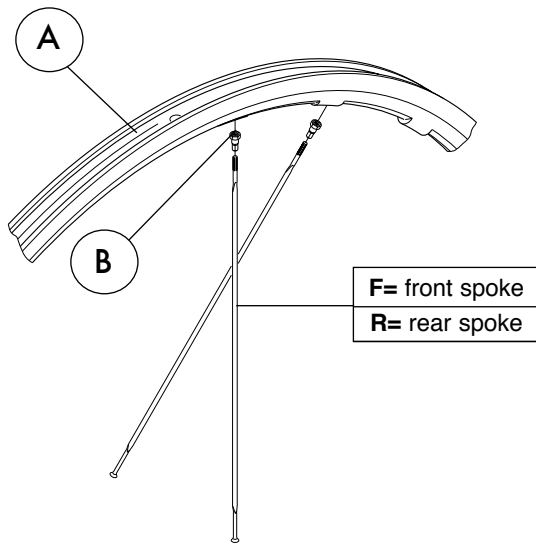

**COMPLETE LABEL KIT (front+rear):**

**LAB-ZO2B10**

COMPLETE WHEELS	RIM (A)	SPOKE MINI-KIT
<b>FRONT</b>		
<b>WH10-ZO2FB</b> clincher 28"	<b>WH-013ZOB</b>	<b>KIT-500ZOB</b> 2 x F 281,5mm 2 x R 280mm 2 x R 279mm 6 x B
<b>REAR</b>		
<b>WH10-ZO2RB</b> <b>WH10-ZO2RXB</b> clincher 28"	<b>WH-014ZOB</b>	

Compl. SPOKE KIT		
FRONT COMPLETE	REAR COMPLETE	REAR RIGHT COMPLETE
<b>KIT-33ZOB</b> 16 x F 281,5mm 16 x B	<b>KIT-34ZOB</b> 14 x R 280mm 7 x R 279mm 21 x B	<b>KIT-34ZOBR</b> 14 x R 280mm 14 x B

**B**

**50-WH-NZO**  
(50 pcs.)

**SCIROCCO™**  
*clincher*

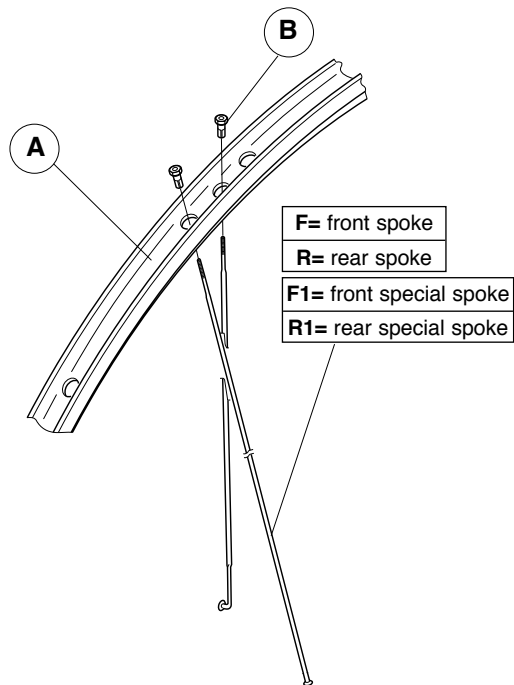

COMPLETE WHEELS	RIM (A)	SPOKE MINI-KIT	
<b>FRONT</b>			
<b>WH10-SCCFB</b> clincher 28"	<b>WH-203SCB</b>	<b>KIT-700SCB</b> 2 x F 282mm 2 x R 279mm 2 x R 284mm 6 x B	
<b>REAR</b>			
<b>WH10-SCCRB</b> clincher 28"	<b>WH-204SCB</b>		

Compl. SPOKE KIT	
FRONT COMPLETE	REAR COMPLETE
<b>KIT-43SCB</b> 18 x F 282mm 2 x F1 282mm 20 x B	<b>KIT-44SCB</b> 18 x R 279mm 8 x R 284mm 1 x R1 284mm 27 x B

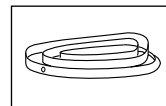

**RIM TAPE 18 mm:**  
**2-WH-RT01**  
(2 pcs)

## VENTO REACTION™ clincher

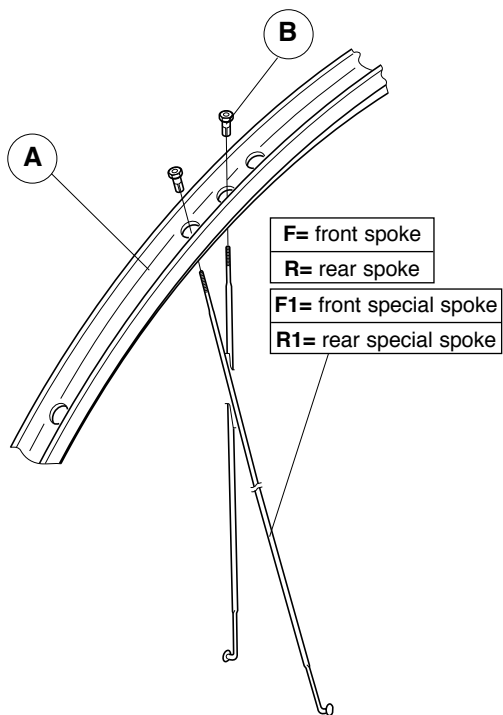

COMPLETE WHEELS	RIM (A)	SPOKE MINI-KIT
<b>FRONT</b>		<b>KIT-700VEB</b> 1 x F 276mm 2 x F 273mm 1 x R 280mm 1 x R 268mm 2 x R 284mm 7 x B
<b>WH10-VECFB</b> clincher 28"	<b>WH-403VEB</b>	
<b>REAR</b>		
<b>WH10-VECRB</b> clincher 28"	<b>WH-404VEB</b>	

Compl. SPOKE KIT	
FRONT COMPLETE	REAR COMPLETE
<b>KIT-23VEB</b> 7 x F 276mm 16 x F 273mm 1 x F1 276mm 24 x B	<b>KIT-34VEB</b> 3 x R 280mm 5 x R 268mm 18 x R 284mm 1 x R1 268mm 27 x B

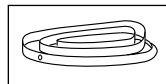

**RIM TAPE 16 mm:**  
**2-WH-RT02**  
 (2 pcs)

**KHAM SIN™**  
*clincher*

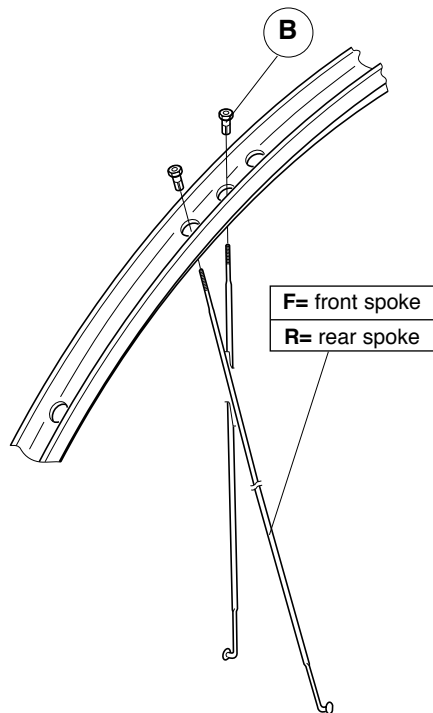

COMPLETE WHEELS	COMPLETE SPOKE KIT	SPOKE MINI-KIT
<b>FRONT</b>		
<b>WH10-KHCFB</b> clincher 28"	<b>KIT-13KHB</b> 24 x F 278mm 24 x B	<b>KIT-200KHB</b> 2 x F 278mm 2 x R 288mm 2 x R 277 mm 6 x B
<b>REAR</b>		
<b>WH10-KHCFB</b> clincher 28"	<b>KIT-14KHB</b> 18 x R 288mm 9 x R 277mm 27 x B	

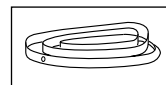

**RIM TAPE 18 mm:**  
**2-WH-RT01**  
(2 pcs)

## **BORA™ ULTRA™ Two** *tubular*

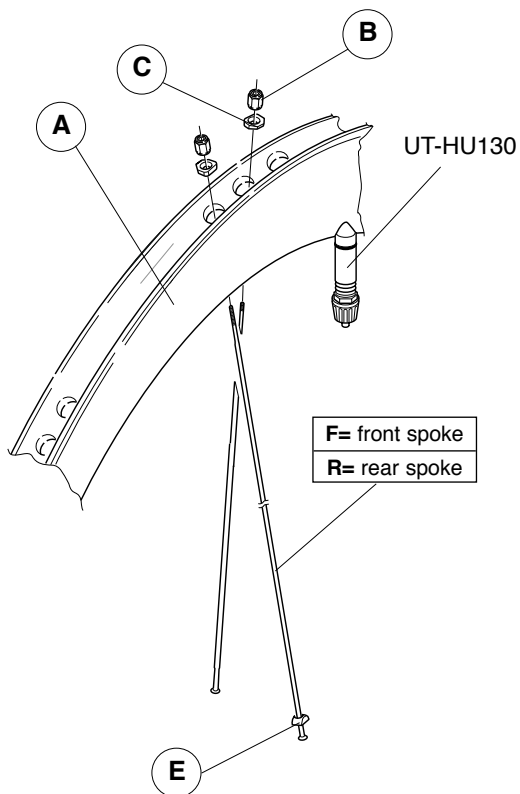

**COMPLETE LABEL KIT (front+rear): LAB-BOT09**

<b>COMPLETE WHEELS</b>	<b>RIM (A)</b>	<b>SPECIAL BRAKE PADS:</b> BR-RE701/2 (Campagnolo® brakes) BR-701X/2 (Dura-Ace brakes of Shimano Inc.)	
<b>FRONT</b>			
<b>WH9-BOTF</b> tubular 28"	<b>WH-601BO</b>		
<b>REAR</b>			
		<b>B</b>	<b>C</b>
<b>WH9-BOTR</b> <b>WH9-BOTRX</b> tubular 28"	<b>WH-502BO</b>	10-WH-010BO (10 pcs.)	10-WH-011BO (10 pcs.)
<b>SPOKE KITS</b>			
<b>FRONT COMPLETE</b>	<b>REAR COMPLETE</b>	<b>REAR RIGHT COMPLETE</b>	<b>SPOKE MINI-KIT</b>
<b>KIT-31BO</b> 18 x F 265mm 18 x B 18 x C	<b>KIT-32BO</b> 21 x R 268mm 21 x B 21 x C 14 x E	<b>KIT-32BOR</b> 14 x R 268mm 14 x B 14 x C 14 x E	<b>KIT-300BO</b> 2 x F 265mm 4 x F 268mm 6 x B 6 x C 2 x E
	<b>KIT-42BO</b> 14 x R 263,5mm 7 x R 268mm 21 x B 21 x C	<b>KIT-42BOR</b> 14 x R 263,5mm 14 x B 14 x C	<b>KIT-400BO</b> 2 x F 265mm 2 x R 268mm 2 x R 263,5mm 6 x B 6 x C

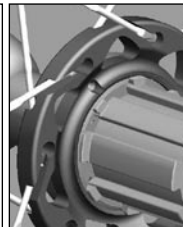
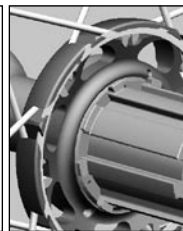

# BORA™ One tubular

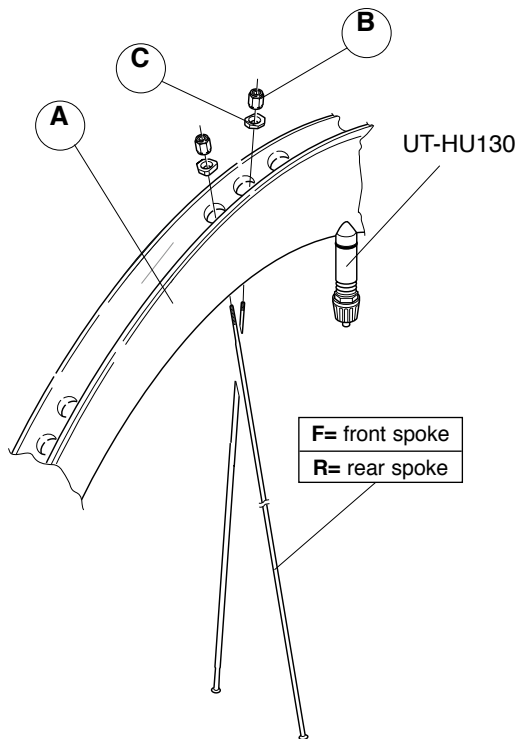

<b>COMPLETE WHEELS</b>	<b>RIM (A)</b>
<b>FRONT</b>	
<b>WH10-BO1TF</b> tubular 28"	<b>WH-001BO1</b>
<b>REAR</b>	
<b>WH10-BO1TR</b> <b>WH10-BO1TRX</b> tubular 28"	<b>WH-002BO1</b>

<b>SPOKE KITS</b>			
<b>FRONT COMPLETE</b>	<b>REAR COMPLETE</b>	<b>REAR RIGHT COMPLETE</b>	<b>SPOKE MINI-KIT</b>
<b>KIT-01BO1</b> 18 X F 265mm 18 x B 18 x C	<b>KIT-02BO1</b> 14 X R 263,5mm 7 X R 266mm 21 x B 21 x C	<b>KIT-02BO1R</b> 14 X R 263,5mm 14 x B 14 x C	<b>KIT-100BO1</b> 2 x F 265mm 2 x R 263,5mm 2 x R 266mm 6 x B 6 x C

<b>B</b>	<b>C</b>
10-WH-010BO (10 pcs.)	10-WH-011BO (10 pcs.)

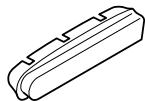

**SPECIAL BRAKE PADS:**  
BR-RE701/2  
(Campagnolo® brakes)  
BR-701X/2  
(Dura-Ace brakes of Shimano Inc.)

**COMPLETE LABEL KIT (front+rear): LAB-BO1T10**



**PISTA™**  
**tubular**

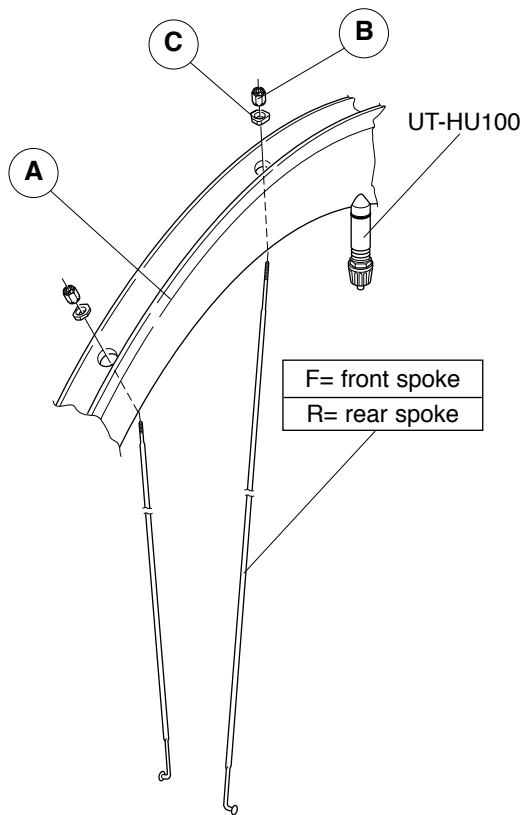

COMPLETE WHEELS	RIM (A)	Compl. SPOKE KIT	SPOKE MINI-KIT
<b>FRONT</b>			<b>KIT-100PI</b> 2 x F 278mm 4 x R 287mm 6 x B 6 x C
<b>WH02-PTF</b> tubular 28"	<b>WH-001PI</b>	<b>KIT-01PI</b> 20 x F 278mm 20 x B 20 x C	
<b>REAR</b>			
<b>WH02-PTR</b> tubular 28"	<b>WH-002PI</b>	<b>KIT-02PI</b> 24 x R 287mm 24 x B 24 x C	

B	C
10-WH-010BO (10 pcs.)	10-WH-011EU (10 pcs.)

**COMPLETE LABEL KIT (front+rear):**  
**LAB-PIT07**

**MOZZO ANTERIORE**  
**HYPERON™ ULTRA™ tub. and clincher / BORA™ ULTRA™ tub.**  
**FRONT HUB**

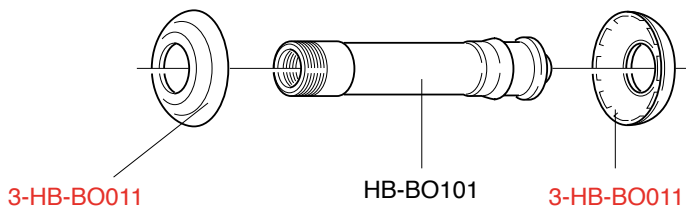
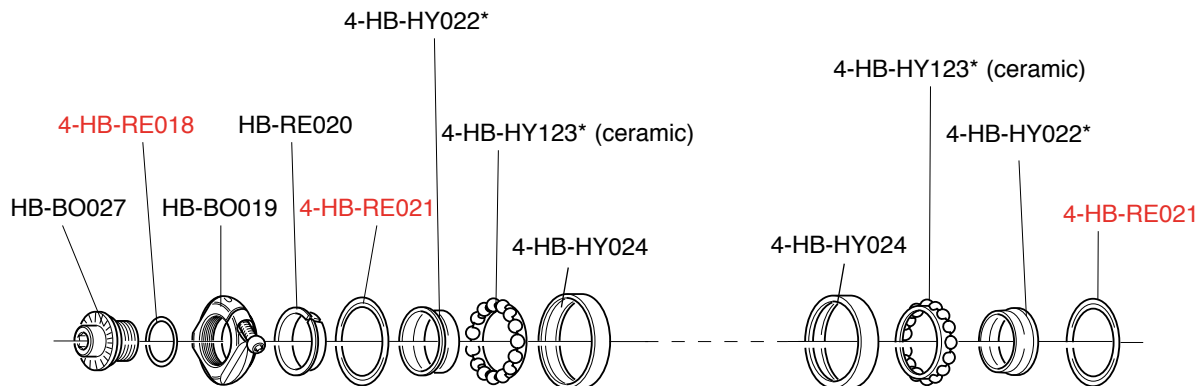

<b>HB-HY100 KIT CULT™ / CULT™ KIT</b>	
2 x	HB-RE021
2 x	HB-HY022
2 x	HB-HY024
2 x	HB-HY123

\* bulk packages available (see price list)

**MOZZO POSTERIORE**  
**HYPERON™ ULTRA™ tub. and clincher / BORA™ ULTRA™ tub.**  
**REAR HUB**

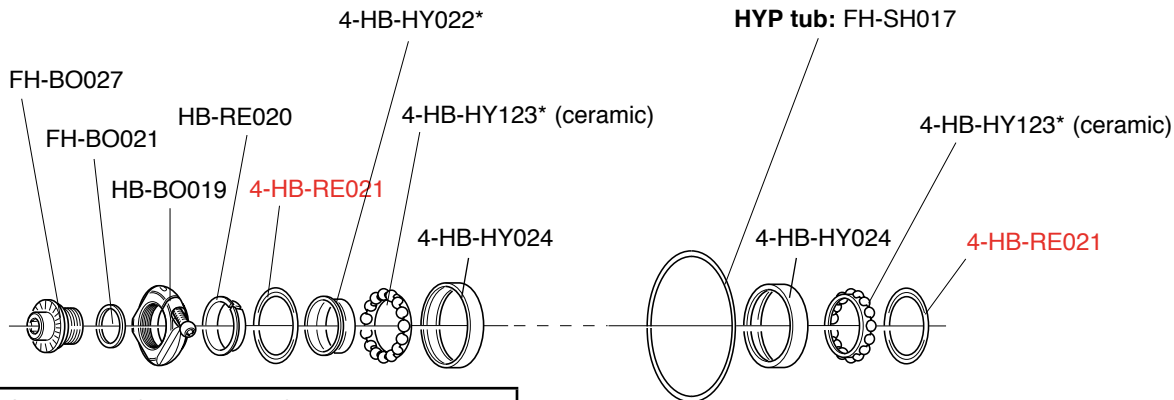

FH-BO015 (RL tipo Campy 9/10/11 / Campy 9/10/11 type FW)  
 WH-KX890 (RL tipo HG 8/9/10 / HG 8/9/10 type FW)

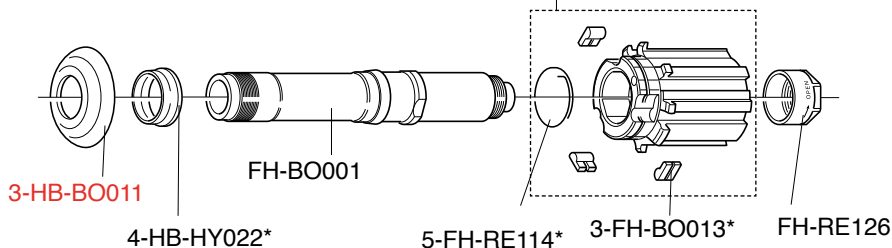

**HB-HY100**  
**KIT CULT™ / CULT™ KIT**

- 2 x HB-RE021
- 2 x HB-HY022
- 2 x HB-HY024
- 2 x HB-HY123

\* bulk packages available (see price list)

**MOZZO ANTERIORE**  
**SHAMAL™ ULTRA™ / SHAMAL™ ULTRA™ 2-WAY FIT™**  
**EURUS™ / EURUS™ 2-WAY FIT™**  
**FRONT HUB**

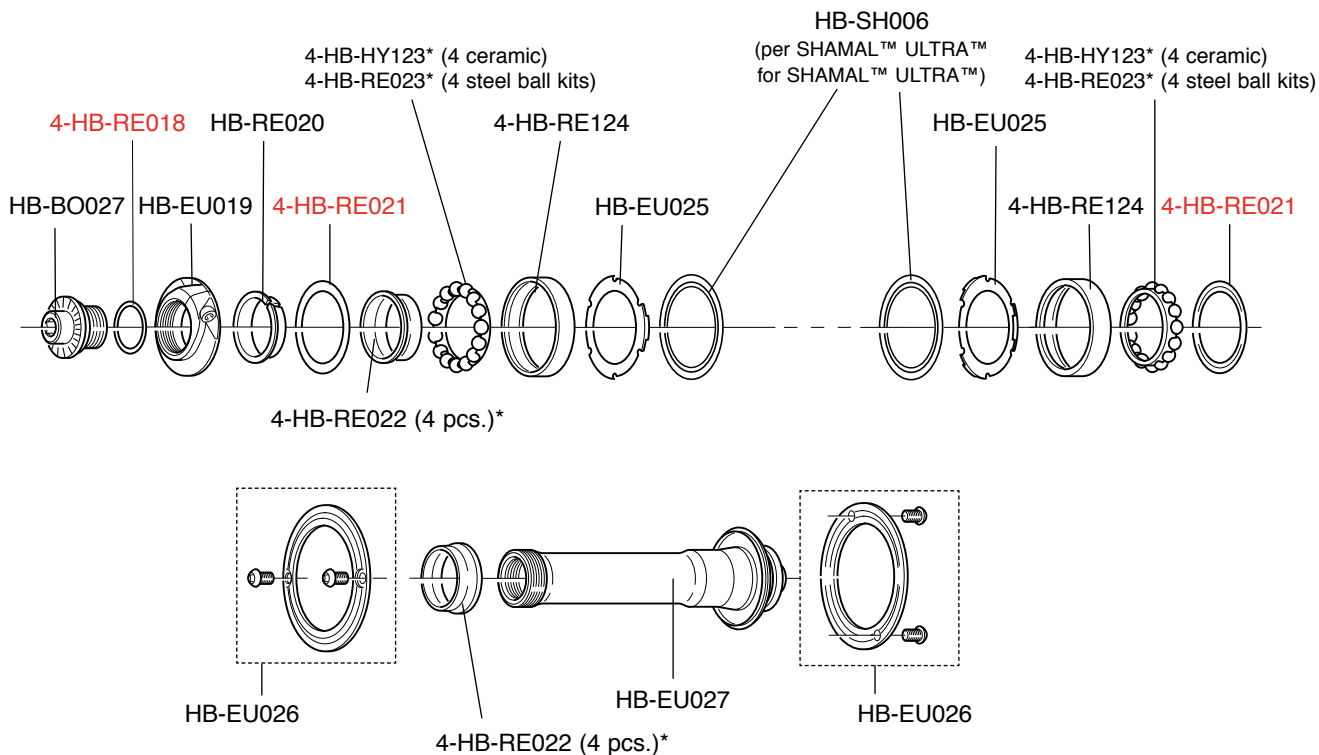

\* bulk packages available (see price list)

**MOZZO POSTERIORE**  
**SHAMAL™ ULTRA™ / SHAMAL™ ULTRA™ 2-WAY FIT™**  
**EURUS™ / EURUS™ 2-WAY FIT™**  
**REAR HUB**

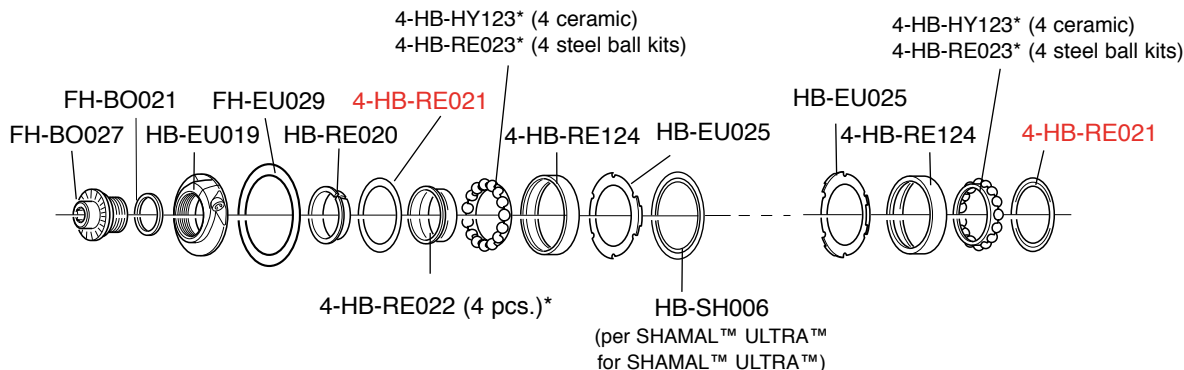

- FH-BO015 (RL tipo Campy 9/10/11 / Campy 9/10/11 type FW)
- WH-KX890 (RL tipo HG 8/9/10 / HG 8/9/10 type FW)

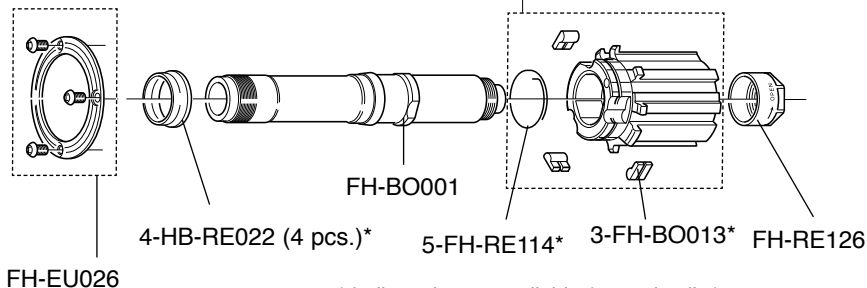

\* bulk packages available (see price list)

**MOZZO ANTERIORE**  
**BORA ONE™ / HYPERON ONE™**  
**ZONDA™ / ZONDA™ 2-WAY FIT™**  
**FRONT HUB**

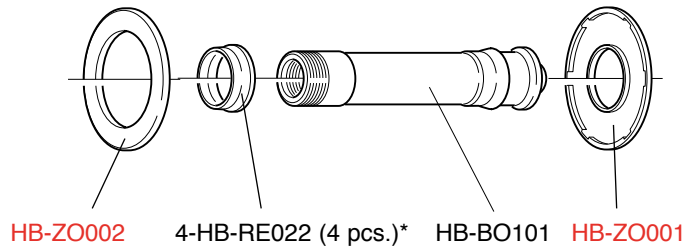
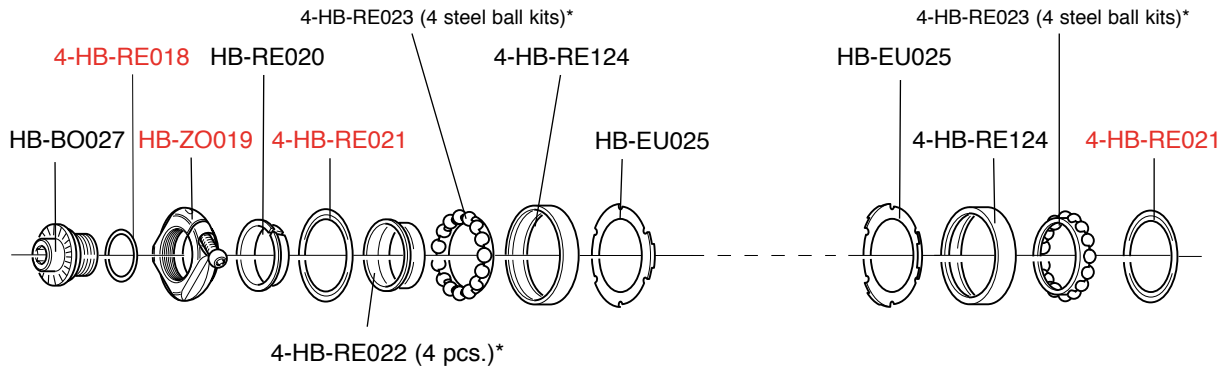

**HB-RE100**  
**KIT MOZZO / HUB KIT**

- 2 x HB-RE021
- 2 x HB-RE022
- 2 x HB-RE124
- 2 x HB-RE023

\* bulk packages available (see price list)

## MOZZO POSTERIORE BORA ONE™ / HYPERON ONE™ ZONDA™ / ZONDA™ 2-WAY FIT™ REAR HUB

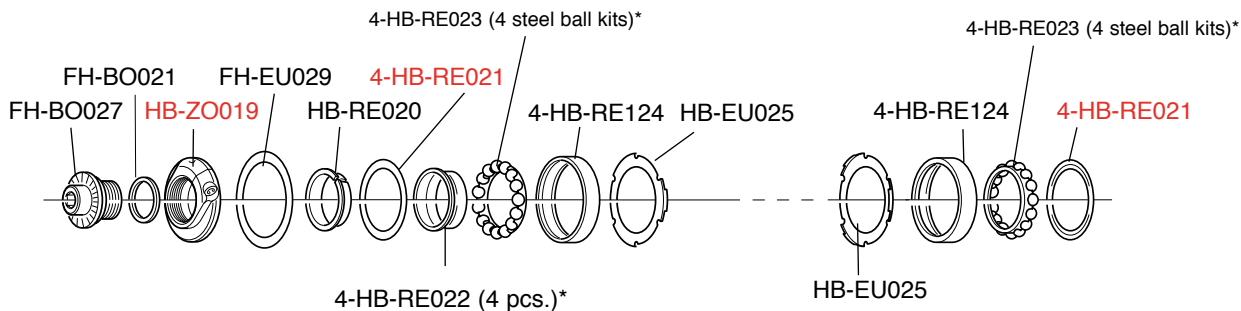

FH-BO015 (RL tipo Campy 9/10/11 / Campy 9/10/11 type FW)

WH-KX890 (RL tipo HG 8/9/10 / HG 8/9/10 type FW)

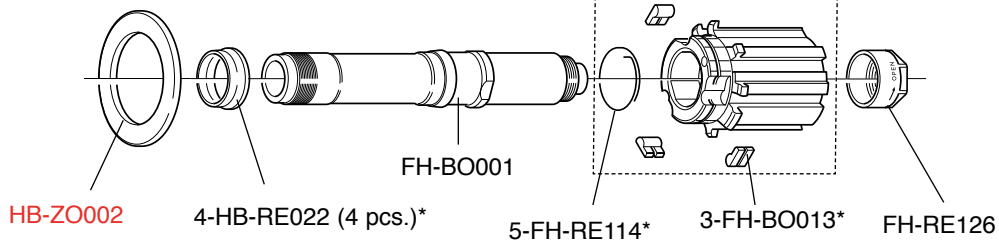

### HB-RE100 KIT MOZZO HUB KIT

2 x HB-RE021  
2 x HB-RE022  
2 x HB-RE124  
2 x HB-RE023

\* bulk packages available (see price list)

**MOZZO ANTERIORE**  
**NEUTRON™ / NEUTRON™ ULTRA™**  
**FRONT HUB**

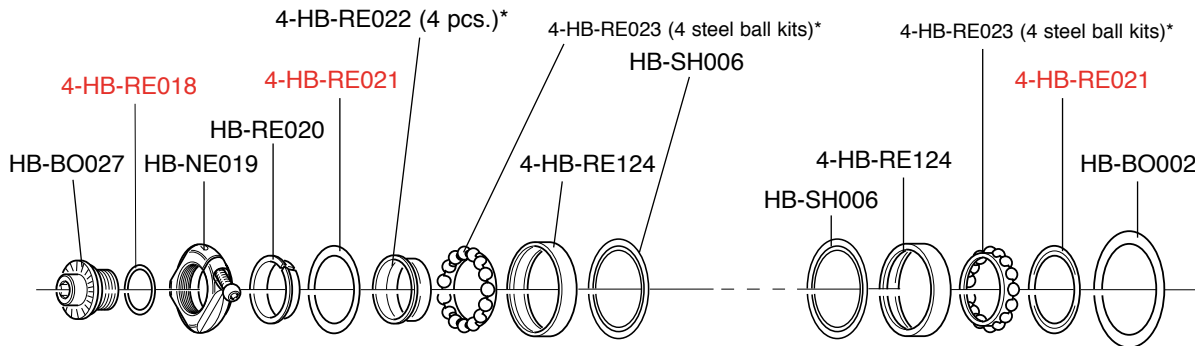

HB-RE102  
(not for NEUTRON™  
ULTRA™)

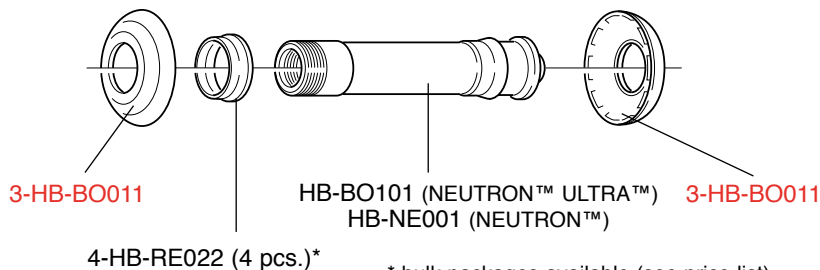
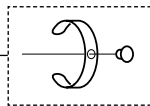

\* bulk packages available (see price list)

<b>HB-RE100 KIT MOZZO / HUB KIT</b>	
2 x	HB-RE021
2 x	HB-RE022
2 x	HB-RE124
2 x	HB-RE023



**MOZZO POSTERIORE**  
**NEUTRON™ / NEUTRON™ ULTRA™**  
**REAR HUB**

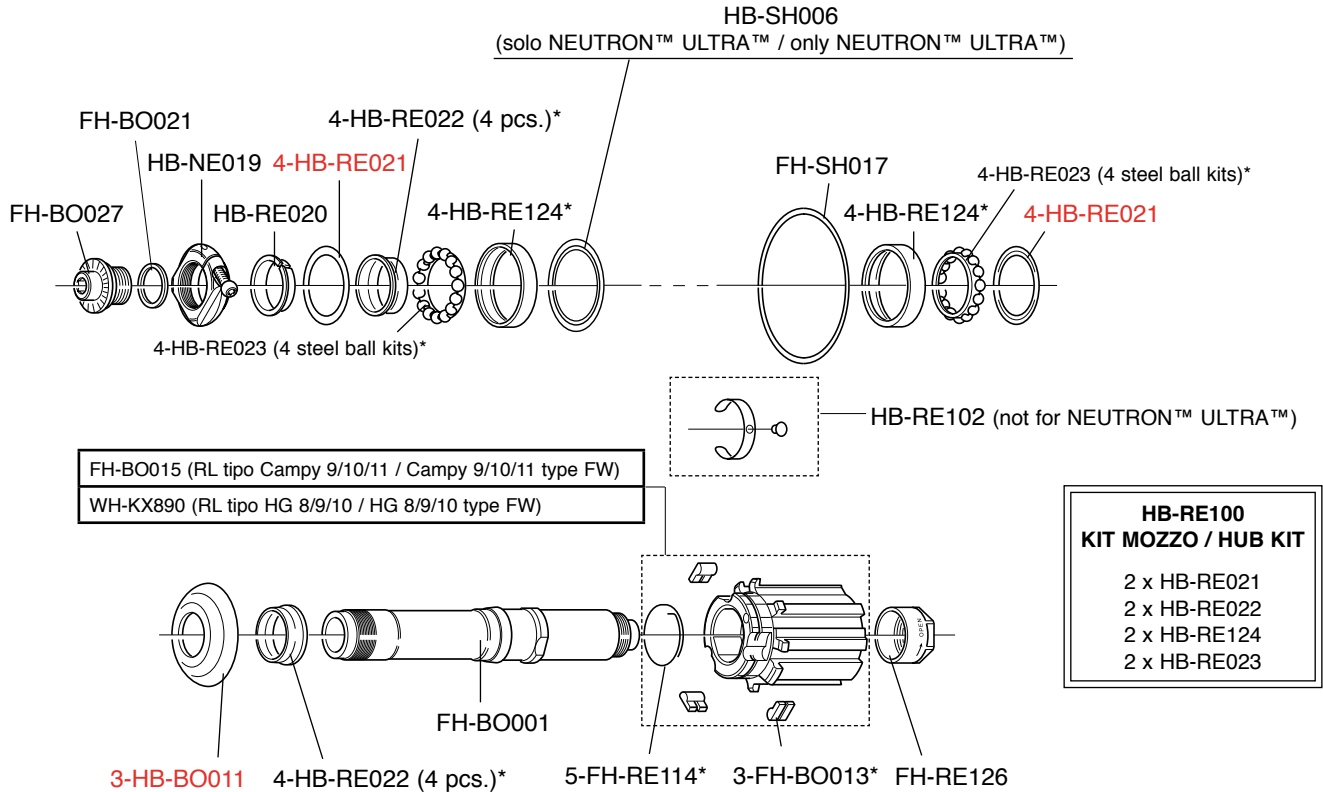

\* bulk packages available (see price list)

**MOZZO POSTERIORE**  
***GHIBLI™ ULTRA™***  
**ROAD**  
**REAR HUB**

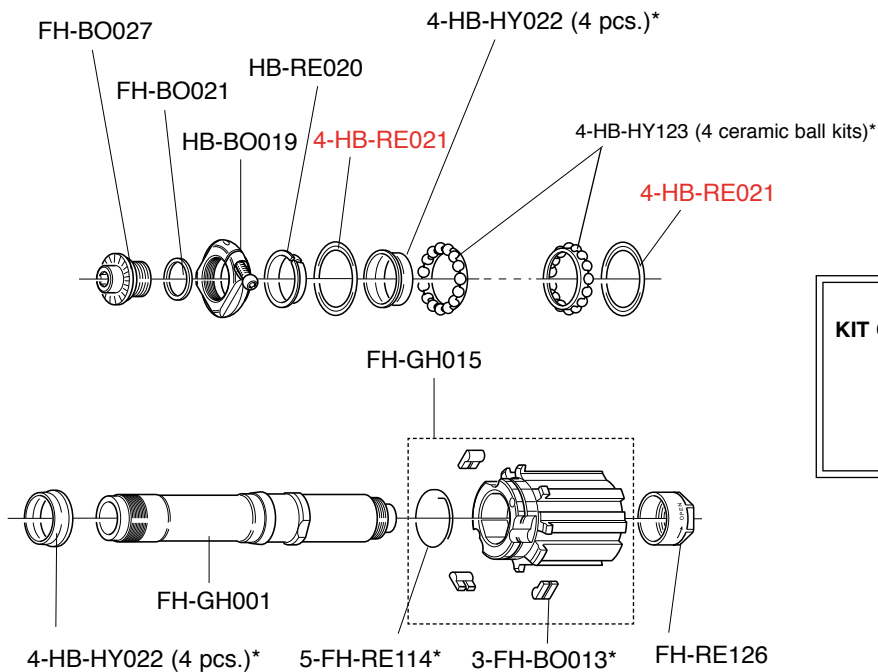

**HB-HY100**  
**KIT CULT™ / CULT™ KIT**

- 2 x HB-RE021
- 2 x HB-HY022
- 2 x HB-HY024
- 2 x HB-HY123

\* bulk packages available (see price list)

**MOZZO ANTERIORE  
GHIBLI™ TRACK  
FRONT HUB**

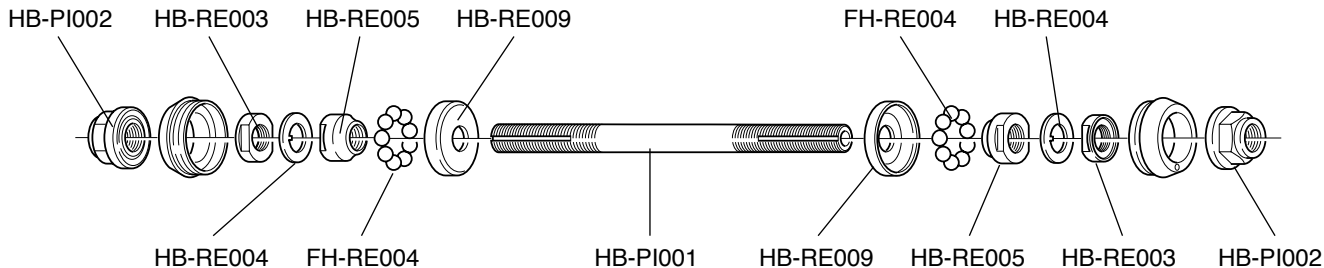

**MOZZO POSTERIORE  
GHIBLI™ TRACK  
REAR HUB**

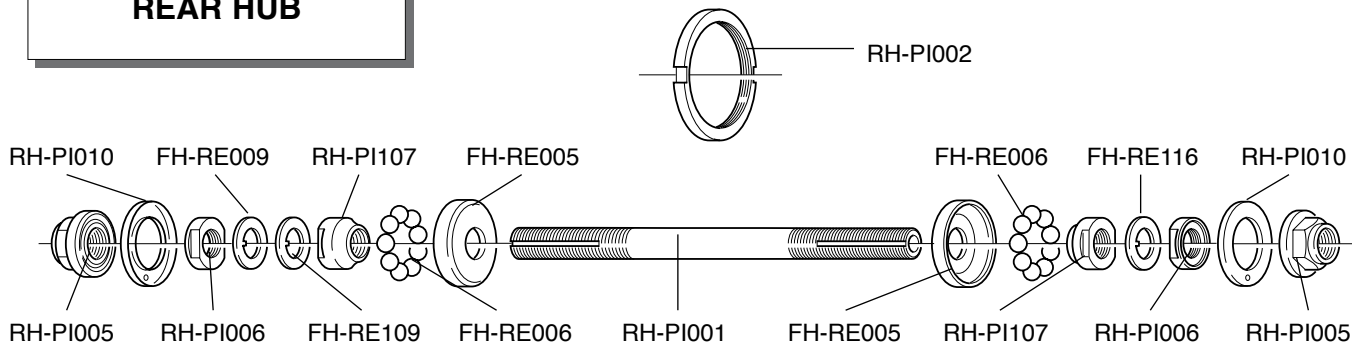

**MOZZI**  
**SCIROCCO™**  
**VENTO™**  
**KHAMSIN™**  
**HUBS**

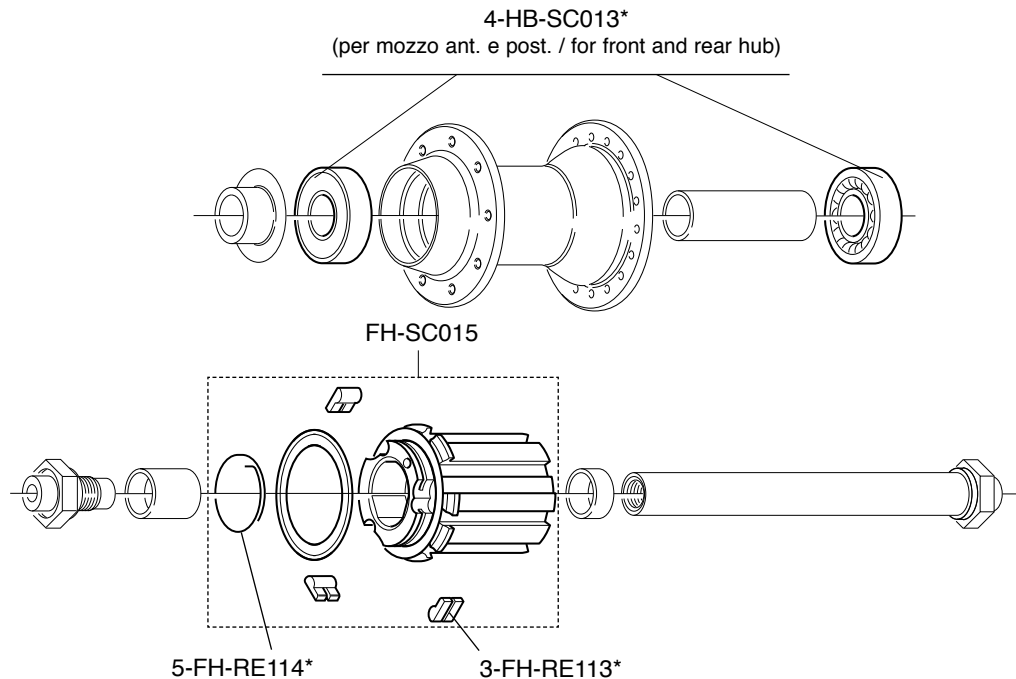

\* bulk packages available (see price list)

**MOZZO ANTERIORE**  
***PISTA™***  
**FRONT HUB**

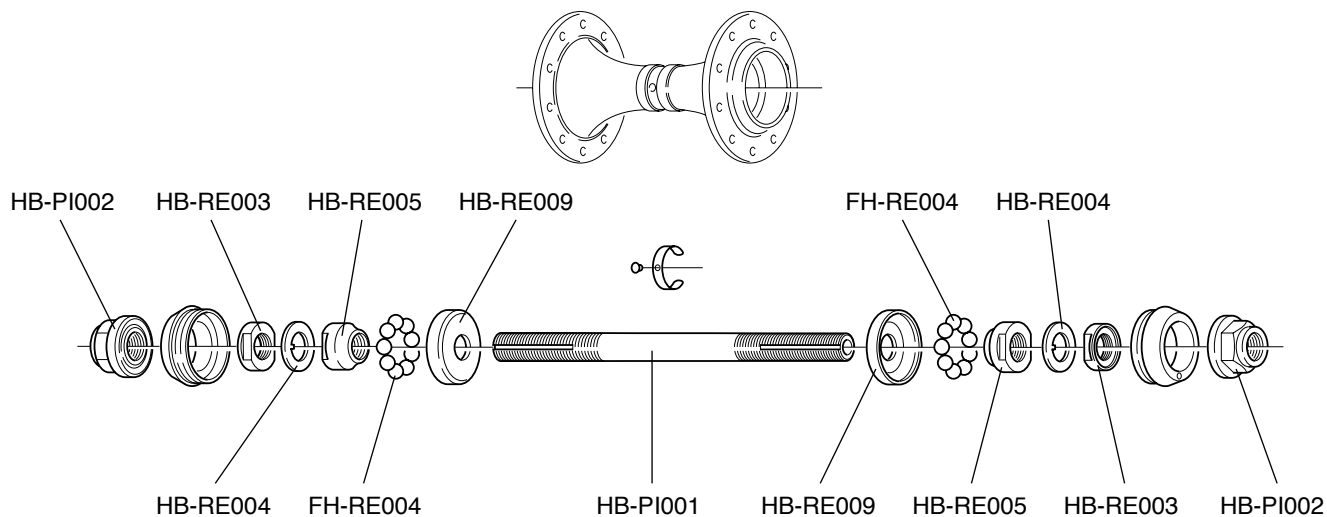

**MOZZO POSTERIORE**  
***PISTA™***  
**REAR HUB**

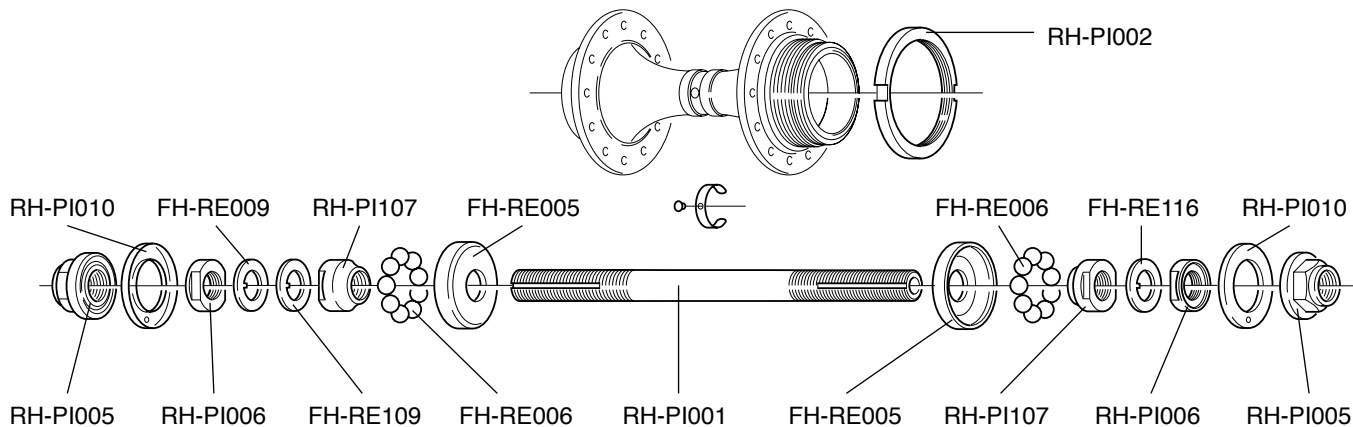

**BOTTOM  
BRACKET**

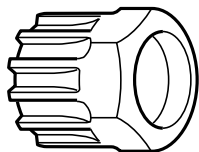

**UT-BB080** (1 pz.) - **10-UT-BB080** (10 pz.):

Chiave per montaggio movimenti centrali CART e ghiera di chiusura pacchi pignoni  
 Cartridge bottom bracket and sprocket cassette- lock ring remover  
 Clé pour montage jeux de pédalier CART et roues-libres à cassette  
 Schlüssel zur Montage von Patronen-Tretlager und Schließring für Freilaufzahnkranz

**UT-BB100**

Utensile per movimenti a cartuccia Daytona/Centaur™, Veloce™ e Mirage™  
 Tool for Daytona/Centaur™, Veloce™ and Mirage™ cartridge bottom bracket  
 Clé pour jeux de pédalier à cartouche Daytona/Centaur™, Veloce™ et Mirage™  
 Montageschlüssel für Daytona/Centaur™, Veloce™ und Mirage™ Patronen-Tretlager

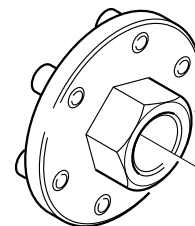

**HEADSET /  
BOTTOM  
BRACKET**

**UT-BB010**

Chiave per serie sterzo Ø 1" e calotta sinistra movimento centrale Pista™  
Spanner for Ø 1" head sets and Pista™ bottom bracket left hand cup  
Clé pour direction Ø 1" et cuvette réglable jeu de pédalier Pista™  
Schlüssel für Ø 1" Steuersatz und Stiftschlüssel für Pista™ Tretlagerschale

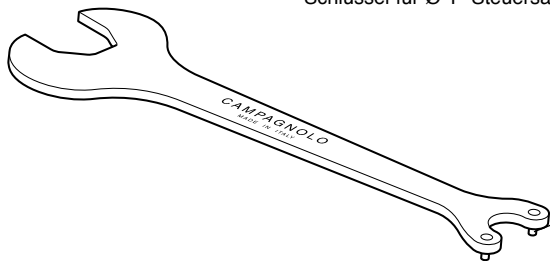

**UT-BB011**

Punta per chiave UT-BB010  
Pin for UT-BB010  
Grain pour clé UT-BB010  
Stift für Schlüssel UT-BB010

**UT-HS010**

Chiave per serie sterzo Ø 1" e contranello movimento centrale Pista™  
Spanner for Ø 1" head sets and Pista™ bottom bracket counter ring  
Clé pour direction Ø 1" et contre-écrou du jeu de pédalier Pista™  
Schlüssel für Ø 1" Steuersatz und Pista™ Tretlager-Konterring

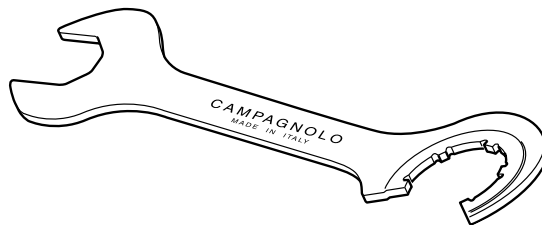



**FRAME  
PREPARATION**

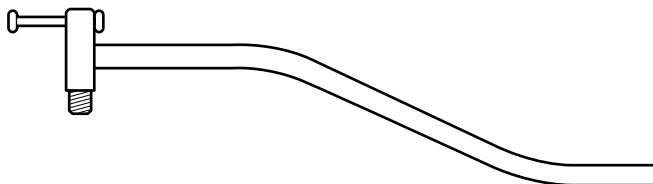

**UT-VS030**

Riscontro allineamento occhiello attacco cambio  
 Rear derailleur hanger alignment tool  
 Calibre de contrôle attache de dérailleur arrière  
 Richtwerkzeug zur Kontrolle von Ausfallende mit Schaltauge

**CRANKSET**

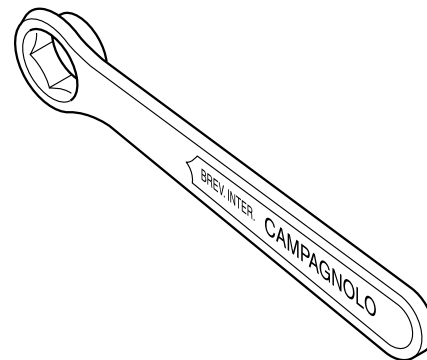

**UT-FC050**

Chiave con esagono da 15 mm per estraattore pedivelle  
 15 mm crank bolt spanner  
 Clé avec hexagone de 15 mm pour extraireur manivelles  
 15 mm Schlüssel für Tretkurbelabzieher

## CRANKSET

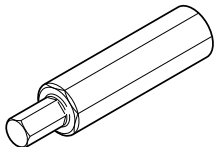

### UT-BB110

Utensile per vite fissaggio guarnitura ULTRA-TORQUE™

Tool for ULTRA-TORQUE™ crankset fixing screw

Outil pour vis de fixation pédalier ULTRA-TORQUE™

Werkzeug für ULTRA-TORQUE™ Kettenradgarnitur Befestigungsschraube

### UT-BB130

Chiave per calotte esterne guarnitura ULTRA-TORQUE™

Tool for ULTRA-TORQUE™ crankset overboard cups

Outil pour cuvettes pédalier ULTRA-TORQUE™

Werkzeug für ULTRA-TORQUE™ Kettenradgarnitur Lagerschalen

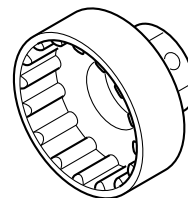

### UT-BB140

Utensile per piantaggio calotte integrate ULTRA-TORQUE™ OS-Fit™

Tool for ULTRA-TORQUE™ OS-Fit™ crankset overboard cups

Outil pour cuvettes pédalier ULTRA-TORQUE™ OS-Fit™

Werkzeug für ULTRA-TORQUE™ OS-Fit™ Kettenradgarnitur Lagerschalen

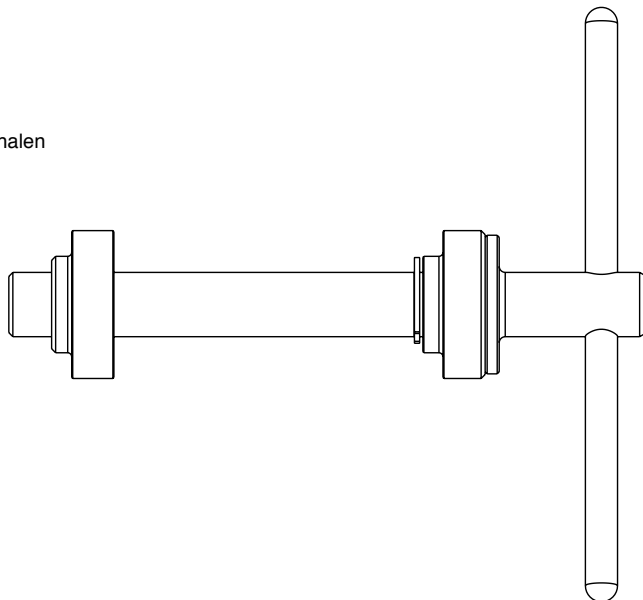
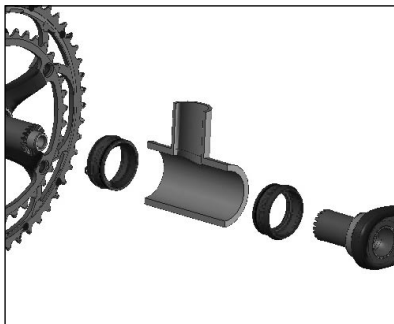

**CRANKSET /  
BRAKES**

**UT-BR010**

Coppia chiavi 13-14 per registrazione freni e coni mozzi

Pair of 13-14 mm spanners for adjusting brakes and hub cones

Paire clés 13-14 pour réglage freins et cônes de moyeux

13-14 mm Schlüssel (2 Stücke) zum Einstellen von Bremsen und Nabelkonusen

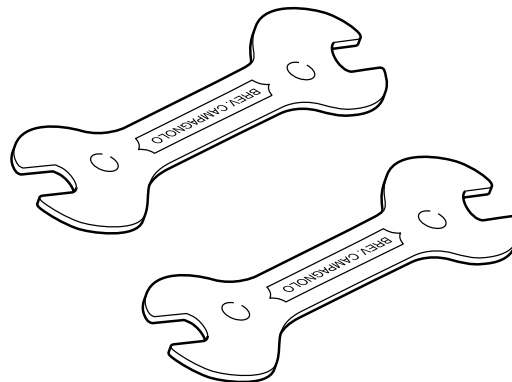

**HUBS &  
WHEELS**

**UT-HU050**

Tiraraggi

Spoke wrench

Clé à rayons

Speichenschlüssel

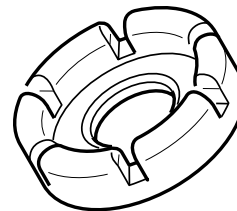

## HUBS & WHEELS

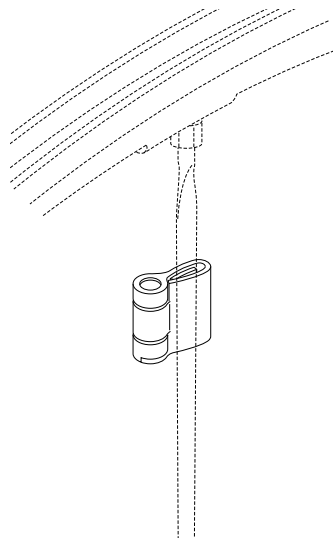

### UT-WH080

Magnete velocità per raggi EURUS™ 06 / SHAMAL™ ULTRA™

SPD magnet for EURUS™ 06 / SHAMAL™ ULTRA™ spokes

Aimant vitesse pour rayons EURUS™ 06 / SHAMAL™ ULTRA™

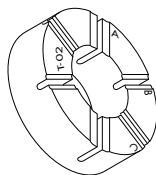

### UT-WH010

Anello anti-rotazione raggi  
Spoke antirotation ring  
Bague antirotation des rayons



### UT-WH050

Magnete guida-nipplo  
Nipple guide magnet  
Aimant de guidage écrou



### UT-WH020

Inserto nipplo attira-magnete per EURUS™ 06 / SHAMAL™ ULTRA™

Magnet-attracting nipple insert for EURUS™ 06 / SHAMAL™ ULTRA™

Insert d'écrou pour attirer l'aimant EURUS™ 06 / SHAMAL™ ULTRA™

### UT-WH030

Inserto nipplo attira-magnete per ZONDA™ 06  
Magnet-attracting nipple insert for ZONDA™ 06  
Insert d'écrou pour attirer l'aimant ZONDA™ 06

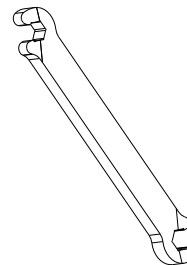

### UT-WH070

Chiave tiraraggi  
Spoke wrench  
Clé à rayons

**HUBS &  
WHEELS**

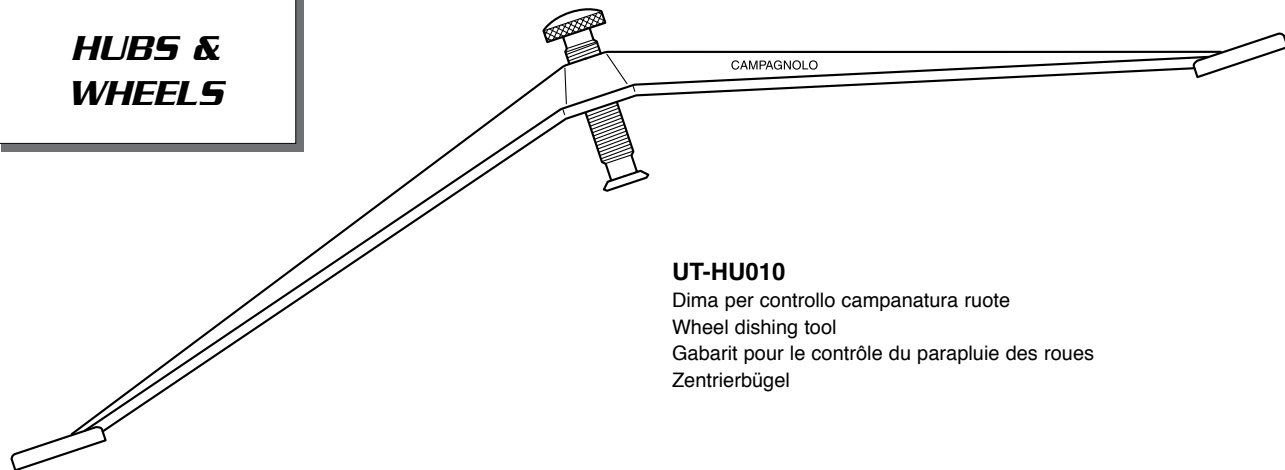

**UT-HU010**

Dima per controllo campanatura ruote  
Wheel dishing tool  
Gabarit pour le contrôle du parapluie des roues  
Zentrierbügel

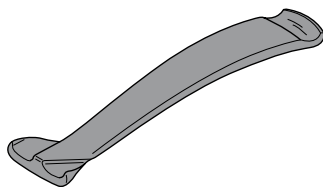

**WH-009HYC**

Leva in composito per rimozione copertoncino  
Composite lever for removing clinchers  
Démonte-pneus en composite  
Reifenheber aus Verbundwerkstoff zum Abnehmen des Drahtreifens

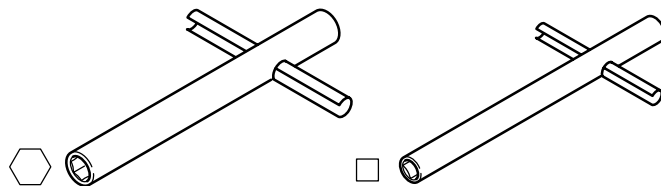

**UT-HU070**

Chiave con esagono da 5,5 mm per raggi ruote  
5,5 mm nut driver for wheel spokes  
Clé à rayons de 5,5 mm  
5,5 mm Nippelspanner

**UT-HU060**

Chiave per raggi ruote Bora™ (fino a gamma '02)  
Bora™ wheel truing tool (till '02 range)  
Clé à rayons pour Bor™a (jusqu'à la gamme '02)  
Vierkant-Nippelspanner für Bora™ (bis '02 Produktlinie)

## ***SPROCKETS***

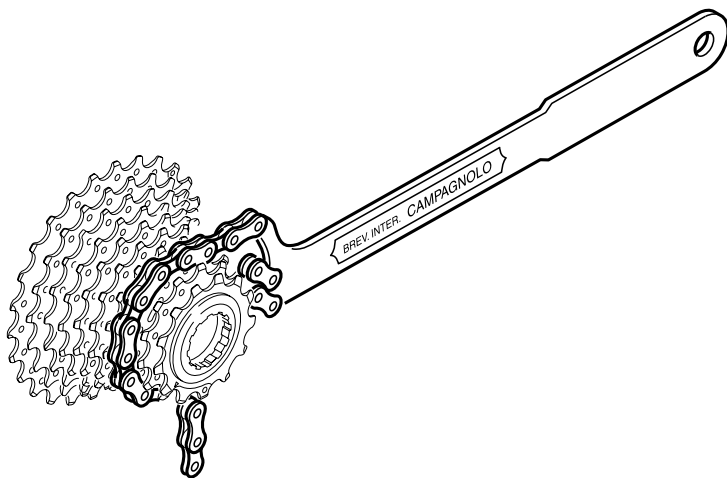

### **UT-CS060**

Chiave con catena 10s per smontaggio pignoni 11s, 10s, 9s e 8s

Spanner with 10s chain for 11, 10, 9 and 8s sprockets

Fouet à chaîne 10s pour pignons 11s, 10s, 9s et 8s

Zahnkranzabnehmer mit Rennkette 10s für 11-, 10-, 9- und 8s Ritzeln



**UT-CN300**

Utensile per *Ultra-Link™* (solo catene 11s)

Tool for *Ultra-Link™* (11s chains only)

Outil pour *Ultra-Link™* (seulement chaînes 11s)

Werkzeug für *Ultra-Link™* (nur 11s Kette)

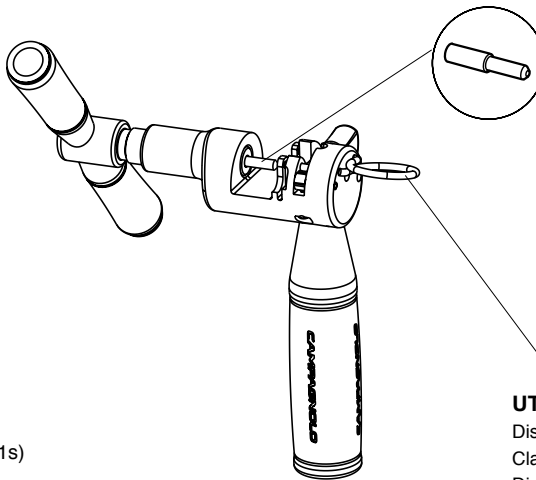

**UT-CN301**

Spintore per UT-CN300 e UT-CN200

Pusher for UT-CN300 and UT-CN200

Poinçon pour UT-CN300 et UT-CN200

Schieber für UT-CN300 und UT-CN200

**UT-CN302**

Dispositivo di blocco per UT-CN300

Clamping device for UT-CN300

Dispositif de blocage pour UT-CN300

Sperrvorrichtung für UT-CN300

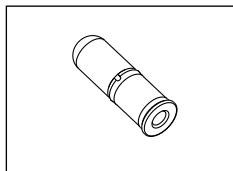

**5-CN-RE500**

*Ultra-Link™* per catene 11s (5 pz)

*Ultra-Link™* for 11s chains only (5 pcs)

*Ultra-Link™* pour chaînes 11s (5 pcs)

*Ultra-Link™* für 11s Kette (5 St.)

## 10s CHAIN

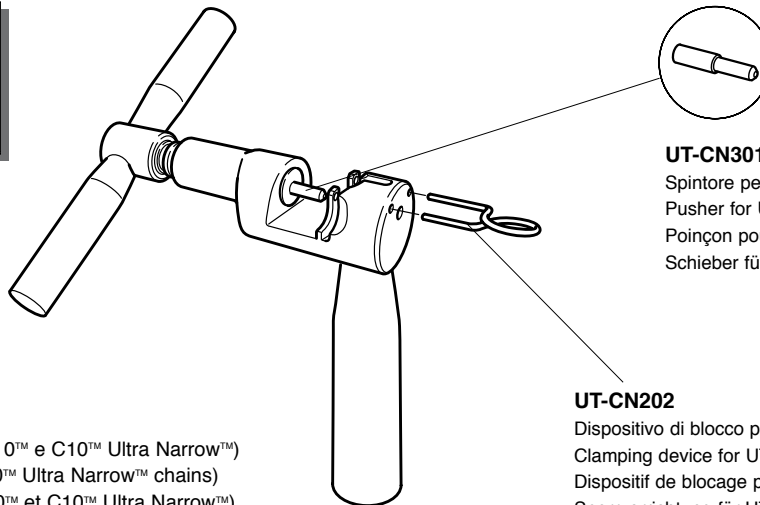

### UT-CN301

Spintore per UT-CN300 e UT-CN200  
Pusher for UT-CN300 and UT-CN200  
Poinçon pour UT-CN300 et UT-CN200  
Schieber für UT-CN300 und UT-CN200

### CAMPY™ UT-CN200

Utensile per **HD-Link™** (catene C10™ e C10™ Ultra Narrow™)  
Tool for **HD-Link™** (C10™ and C10™ Ultra Narrow™ chains)  
Outil pour **HD-Link™** (chaînes C10™ et C10™ Ultra Narrow™)  
Werkzeug für **HD-Link™** (C10™ und C10™ Ultra Narrow™ Kette)

### UT-CN202

Dispositivo di blocco per UT-CN200  
Clamping device for UT-CN200  
Dispositif de blocage pour UT-CN200  
Sperrvorrichtung für UT-CN200

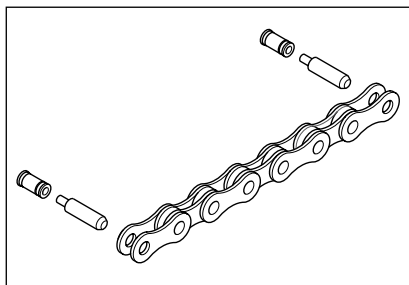

### CN-RE400

**HD-Link™ Ultra Narrow™** (5,9 mm) per catene C10™ Ultra Narrow™  
**HD-Link™ Ultra Narrow™** (5,9 mm) for C10™ Ultra Narrow™ chains  
**HD-Link™ Ultra Narrow™** (5,9 mm) pour chaînes C10™ Ultra Narrow™ chains  
**HD-Link™ Ultra Narrow™** (5,9 mm) für C10™ Ultra Narrow™ Kette



**BIG™ bronze**  
**BIG™ satin**

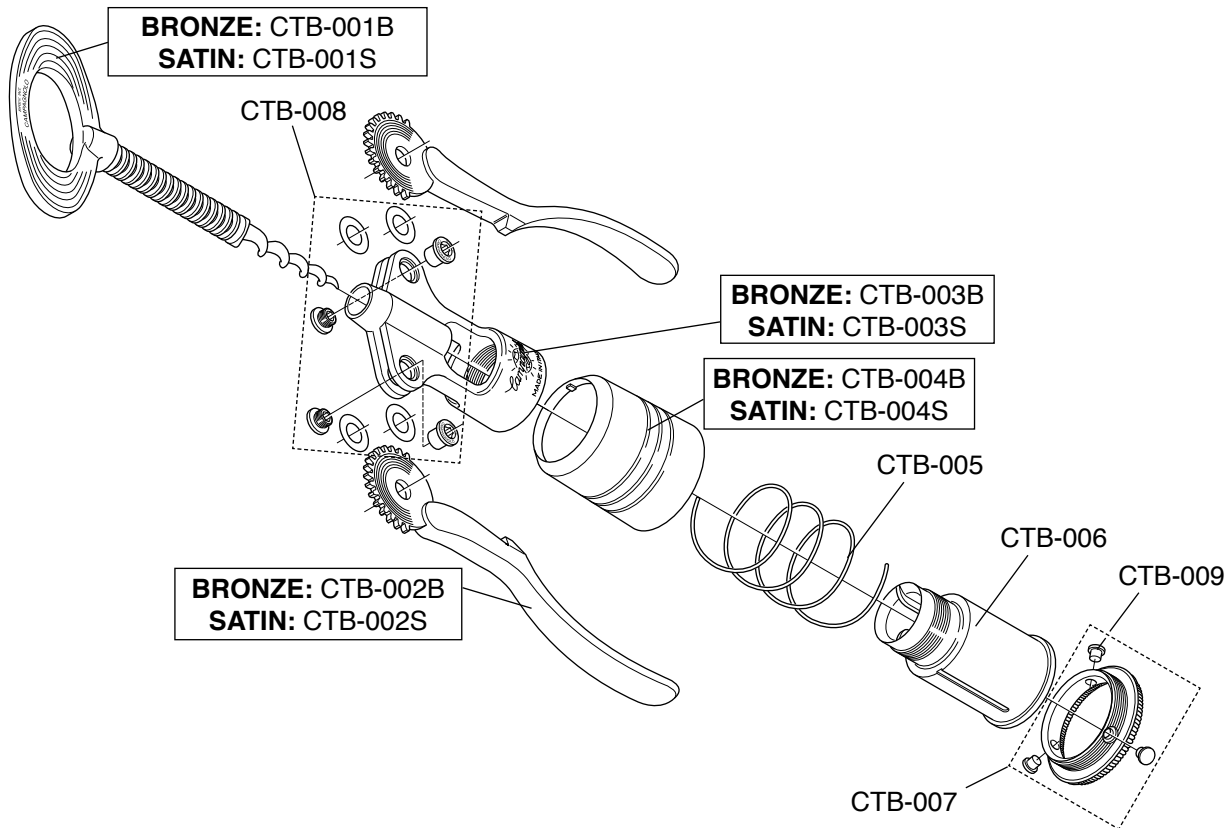

**ITALY - Central Service Center**

CAMPAGNOLO SRL HEADQUARTERS  
Via della Chimica, 4 - 36100 VICENZA  
Tel. +39-0444-225500  
Fax +39-0444-225606  
E-mail: tech-info@campagnolo.com

**AUSTRALIA**

CYCLING PROJECTS  
Shop 1 - 86 King Street  
NSW 2193 Ashbury  
Tel. +61-2-97992407  
Fax +61-2-97992107

**AUSTRIA - GERMANY**

CAMPAGNOLO DEUTSCHLAND GMBH  
Alte Garten 62  
51371 LEVERKUSEN  
Tel. +49-214-206953-20  
Fax +49-214-206953-15

**BENELUX**

INTERNATIONAL CYCLE CONNECTION  
I.C.C.  
Handelspoort, 3A  
4538 BN TERNEUZEN  
Netherlands  
Tel. +31-115-649321  
Fax +31-115-649110

**CANADA**

CYCLES MARINONI INC  
1067, Levis - LACHENAIE  
QUEBEC J6W 4L2  
Tel. +1-450-4717133  
Fax +1-450-4719887

GREAT WESTERN BICYCLE CO. LTD.  
232 West 7th Ave.  
VANCOUVER, BC V5Y 1M1  
Tel. +1-604-8722446  
Fax +1-604-87202226

**CZECH REPUBLIC**

KOLA SIRER  
V Plzenske Brane  
126601 BEROUN  
Tel. 00420 311 621355  
Fax 00420 311 625492

**DENMARK - FINLAND - NORWAY - SWEDEN**

MARKER SCANDINAVIA  
Ledreborg Alle 10 - DK-4320 Lejre  
DENMARK  
Tel. +45-70228075  
Fax +45-46498088

**ESTONIA**

DENARO TEAM OÜ  
Tammsaare Tee, 62  
11316 Tallin  
Tel. 0037 25051209  
Fax 0037 26779051

**FRANCE**

CAMPAGNOLO FRANCE EURL  
ZA du Tissot  
42530 St Genest - Lerpt  
Tel. +33-477-556305  
Fax +33-477-556345

**GREECE**

CYCLES FIDUSA  
GIORGIO VOYATZIS & CO.  
Th. Sofuli 97  
85100 Rhodes  
Tel. +30-2241 021264  
Fax +30-2241 021519

**ISRAEL**

AMIT LEVINSON LTD  
25 Sheshet Hayamim Str. - Qiryat Haim  
POB 252 ZIP 26101  
Tel. +972-4-8405649  
Fax +972-4-8423913

**JAPAN**

CAMPAGNOLO JAPAN LTD  
65 Yoshida-cho, Naka-ku, Yokohama  
231-0041 JAPAN  
Tel. +81-45-264-2780  
Fax +81-45-241-8030

**KOREA**

COMET BICYCLE ASSOCIATION  
226-20 Duckpungdong Hanamsi  
Kyounggido  
Tel. +82-31-7958357/8358  
Fax +82-31-7958359

**NEW ZEALAND**

WH WORRALL CO. LTD.  
43 Felix St./Penrose - P.O. Box 12481  
Auckland  
Tel. +64-9-6360641  
Fax +64-9-6360631

**SINGAPORE**

TRIMEN VENTURES PTE LTD  
1 Bukit Batok Crescent #08-04  
WCEGA Plaza  
Singapore 658064  
Tel: +65 6354 3030  
Fax: +65 6354 3020

**SPAIN**

CAMPAGNOLO IBERICA S.L.  
Avda. de Los Huetos 46 Pab. 31  
01010 VITORIA  
Tel. +34-945-217195  
Fax +34-945-217198

**SLOVAC REPUBLIC**

ZANZO S.R.O.  
Kysucky Lieskovec 421  
02334 BRATISLAVA  
Tel. 00421 245 523721  
Fax 00421 245 249404

## **SOUTH AFRICA**

CYCLING J&J (PTY) LTD.  
169 Meerlust Street – Willow Glen PRETORIA  
Tel. +27-012-8075570  
Fax +27-012-8074267

## **SWITZERLAND**

SWISSBIKE PIERO ZURINO GMBH  
Pilatusstr. 4 - 6036 Dierikon  
Tel. +41-41-7485550  
Fax +41-41-7485551

U.G.D. SPORT DIFFUSION S.A.

La Taille - 2053 CERNIER  
Tel. +41-32-8536363  
Fax +41-32-8536464

## **TAIWAN, MAINLAND CHINA, VIETNAM**

COLMAX INTERNATIONAL LTD  
No. 6 Lane 295 Sec. 3 Dongmen Rd  
Tainan City  
Tainan County, TAIWAN  
Tel. +886-6-265 6001  
Fax +886-6-265 1388

## **UNITED KINGDOM**

VELOTECH CYCLING LTD  
37 Dingleberry, Olney, Bucks  
MK46 5ES Buckinghamshire  
Tel. +44(0)-7533 129 435

## **UNITED STATES**

CAMPAGNOLO NORTH AMERICA INC.  
5431 Avenida Encinas, Suite C  
CARLSBAD CA 92008  
Tel. +1-760-9310106  
Fax +1-760-9310991

OCHSNER INT. INC  
246 E. Marquardt Drive - WHEELING  
IL 60090-6430  
Tel. +1-847-4658200  
Fax +1-847-4658282

QUALITY BIC. PRODUCTS  
6400 W. 105th Street  
BLOOMINGTON, MN 55438-2554  
Tel. +1-952-9419391  
Fax +1-952-9419799

THE HAWLEY COMPANY, INC.  
1181 South Lake Drive  
Lexington, SC 29073-7744  
Tel. +1-803.359.3492 x 192  
Fax +1-803.359.1343

Campagnolo®, Campy™, Super Record™, Record™, Chorus™, EPS™, CT™, Centaur™, Veloce™, Mirage™, Xenon™, ESP™, ESP ACTUATION SYSTEM™, Ultra-Shift™, Vari-Cushion™, No-Bulge™, OS-Fit™, Ultra-Link™, CULT™, USB™, 2-Way Fit™, Ultra-Fit™ Tubeless, Hyperon™, Neutron™, Proton™, Eurus™, Zonda™, Scirocco™, Vento™, Reaction™, Bora™, Ghibli™, Pista™, Khamsin™, Shamal™, Time Trial™, Ergobrain™, Symmetric Action™, Z-shape™, M-brace™, Even-O™, Superlative™, Floating-Link-Action™, HD-Link™, HD-L™, Exa-Drive™, Ultra-Drive™, Pro-Fit™, Pro-Fit PLUS™, Differential brakes™, Threadless™, Hiddenset™, Hiddenset TTC™, TTC™, Ergopower™, BB System™, C10™, C9™, ED™, UD™, Ultra Narrow™, Ultra-Torque™, UT™, Ultra-Hollow™, Skeleton™, Quick Shift™, QS™, Escape™, Infinite™, Champ Triple™, Race Triple™, Comp Triple™, HPW™, G3™, Grouped Spokes™, DPRO™, Dual Profile™, Ultralinear-Geometry™, Ultralinear™, Differential rims™, Differential spokes™, Asymmetric™, Ultra™, Ultra Aero™, Full Carbon™, Multidirectional™, Unidirectional™, AC-H™, AC-S™, SC-S™, Big™, Miro™, Pro-Shop™, Tecnologia ed Emozione™ are Campagnolo Srl trademarks.