

FC-EK011

**FC-EK100**  
KIT VITI / SCREWS

<b>B</b>	165 mm	<b>FC-EK165</b> <b>FC-EK170</b> <b>FC-EK172</b> <b>FC-EK175</b>
	170 mm	
	172,5 mm	
	175 mm	
<b>C</b>	<b>Z38</b>	<b>FC-EK38</b> <b>FC-EK40</b> <b>FC-EK42</b> <b>FC-EK44</b>
	<b>Z40</b>	
	<b>Z42</b>	
	<b>Z44</b>	

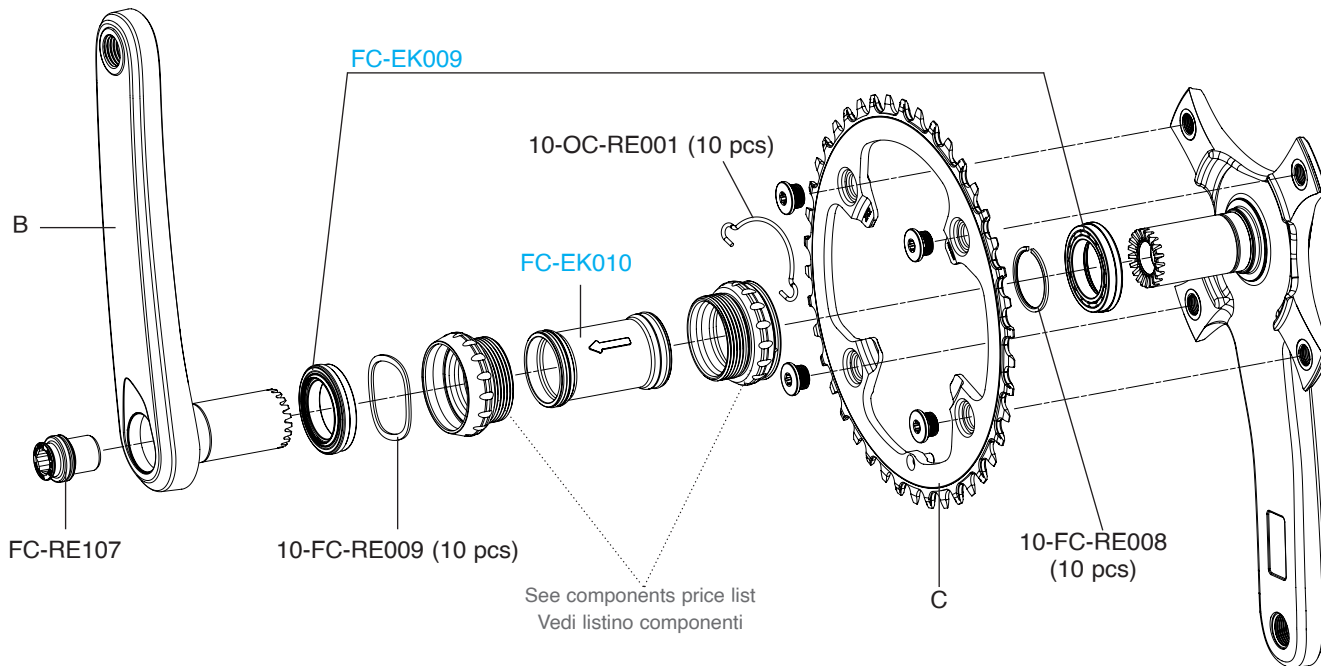

# SUPER RECORD 12S

CARBON - ULTRA-TORQUE

**FC-SR300**  
KIT VITI / SCREWS&NUTS

<b>B</b>	165 mm	FC-SR165
	170 mm	FC-SR170
	172,5 mm	FC-SR172
	175 mm	FC-SR175
<b>C</b>	Z34	FC-SR334
	Z36	FC-SR336
	Z39	FC-SR339
<b>D</b>	Z50 for 34	FC-SR450
	Z52 for 36	FC-SR452
	Z53 for 39	FC-SR453

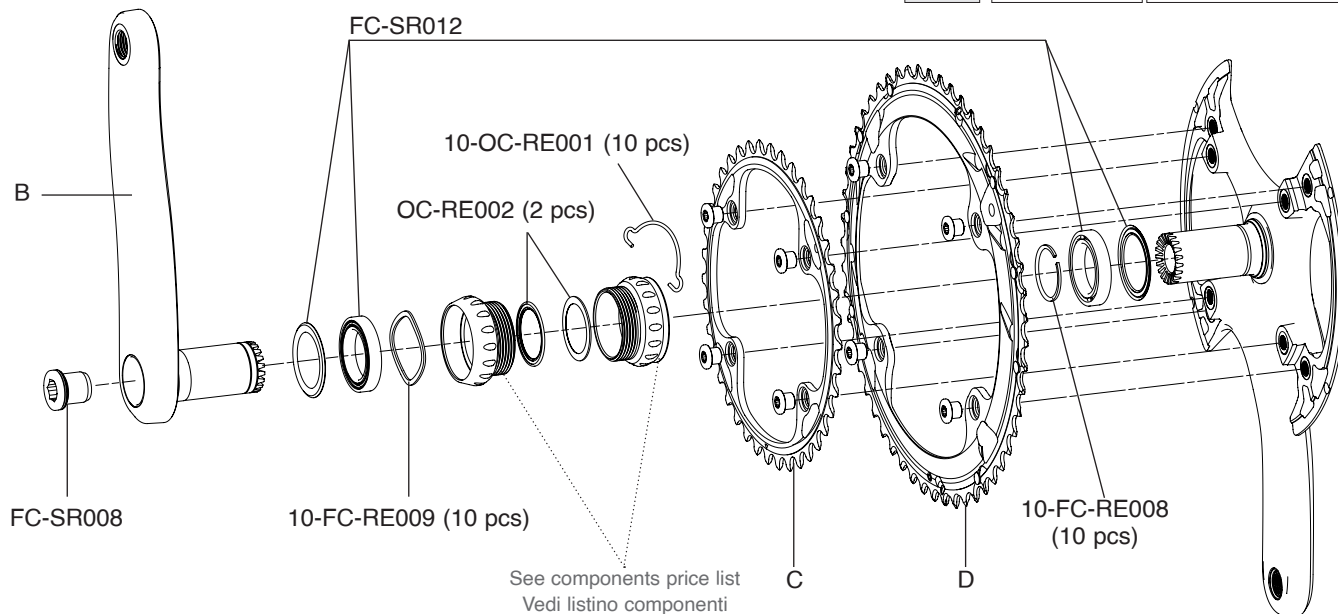

**FC-SR300  
KIT VITI / SCREWS&NUTS**

<b>B</b>	165 mm 170 mm 172,5 mm 175 mm	FC-RE16512 FC-RE17012 FC-RE17212 FC-RE175
<b>C</b>	Z34 Z36 Z39	FC-SR334 FC-SR336 FC-SR339
<b>D</b>	Z50 for 34 Z52 for 36 Z53 for 39	FC-RE950 FC-RE952 FC-RE953

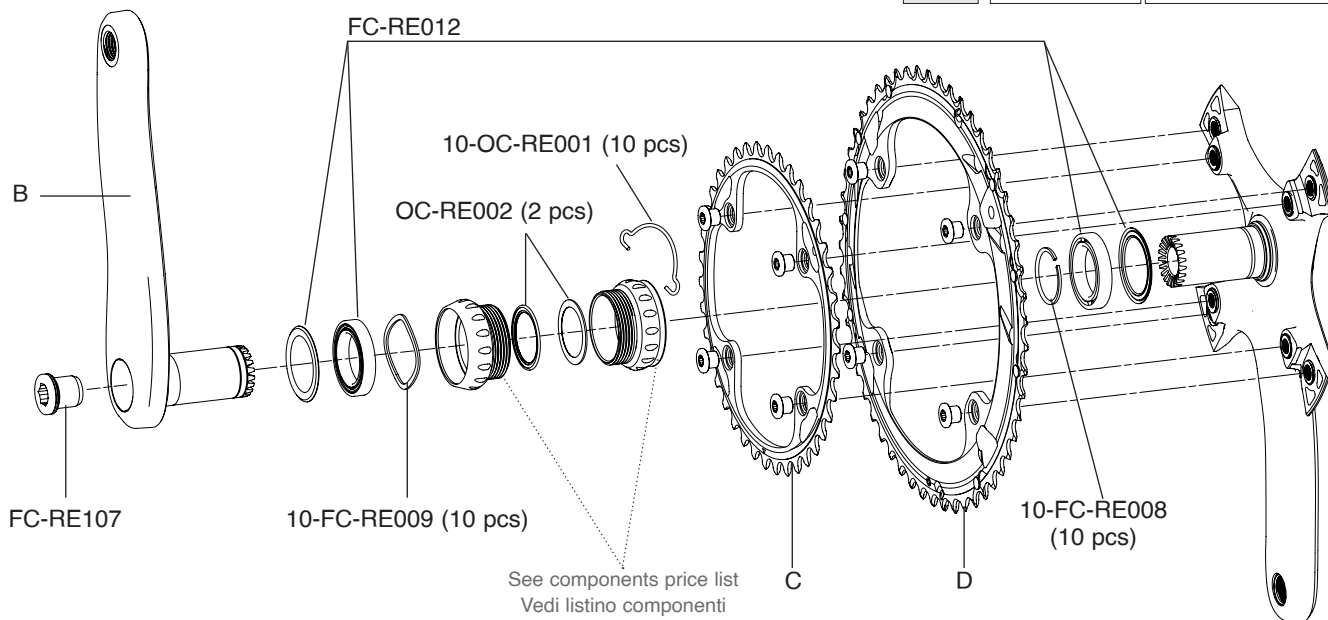

# CHORUS 12S

CARBON - ULTRA-TORQUE

FC-CH1200  
KIT VITI / SCREWS&NUTS

<b>B</b>	165 mm 170 mm 172,5 mm 175 mm	FC-CH1201 FC-CH1202 FC-CH1203 FC-CH1204
<b>C</b>	Z32 for 48 Z34 for 50 Z36 for 52	FC-CH1232 FC-CH1234 FC-CH1236
<b>D</b>	Z48 for 32 Z50 for 34 Z52 for 36	FC-CH1248 FC-CH1250 FC-CH1252

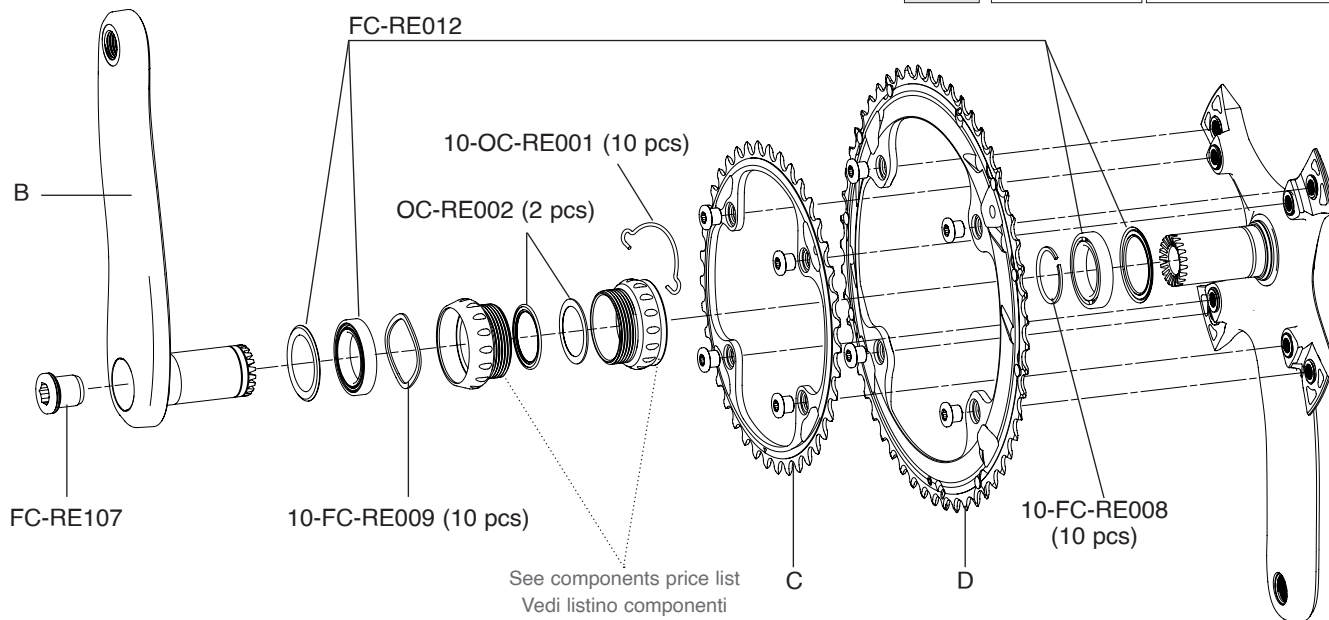

# SUPER RECORD 11S

CARBON - ULTRA-TORQUE

**FC-SR300  
KIT VITI / SCREWS&NUTS**

<b>B</b>	170 mm 172,5 mm 175 mm	FC-SR081 FC-SR083 FC-SR085
<b>C</b>	Z34 Z36 Z39	FC-SR234 FC-SR136 FC-SR239
<b>D</b>	Z50 for 34 Z52 for 36 Z53 for 39	FC-SR350 FC-SR352 FC-SR353

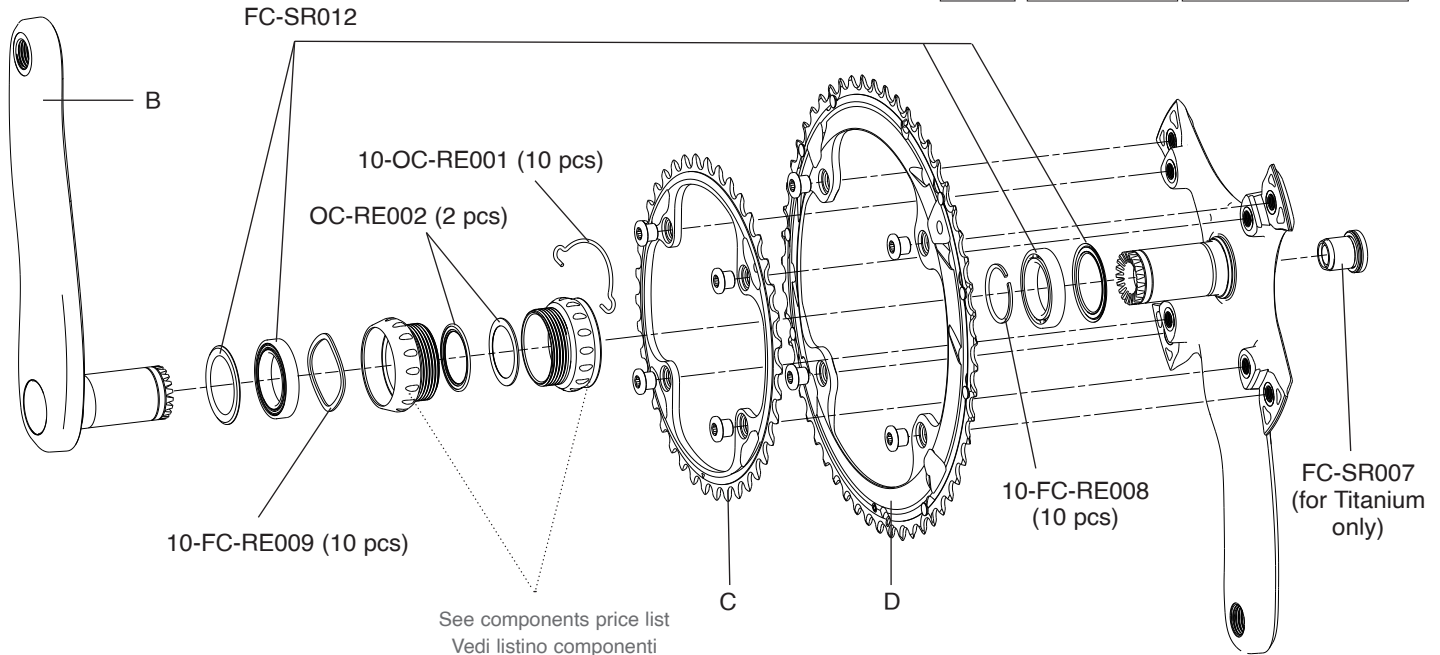

# RECORD 11S

CARBON - ULTRA-TORQUE

**FC-SR300  
KIT VITI / SCREWS&NUTS**

<b>B</b>	170 mm 172,5 mm 175 mm	FC-RE087 FC-RE089 FC-RE091
<b>C</b>	Z34 Z36 Z39	FC-SR234 FC-SR136 FC-SR239
<b>D</b>	Z50 for 34 Z52 for 36 Z53 for 39	FC-SR350 FC-SR352 FC-SR353

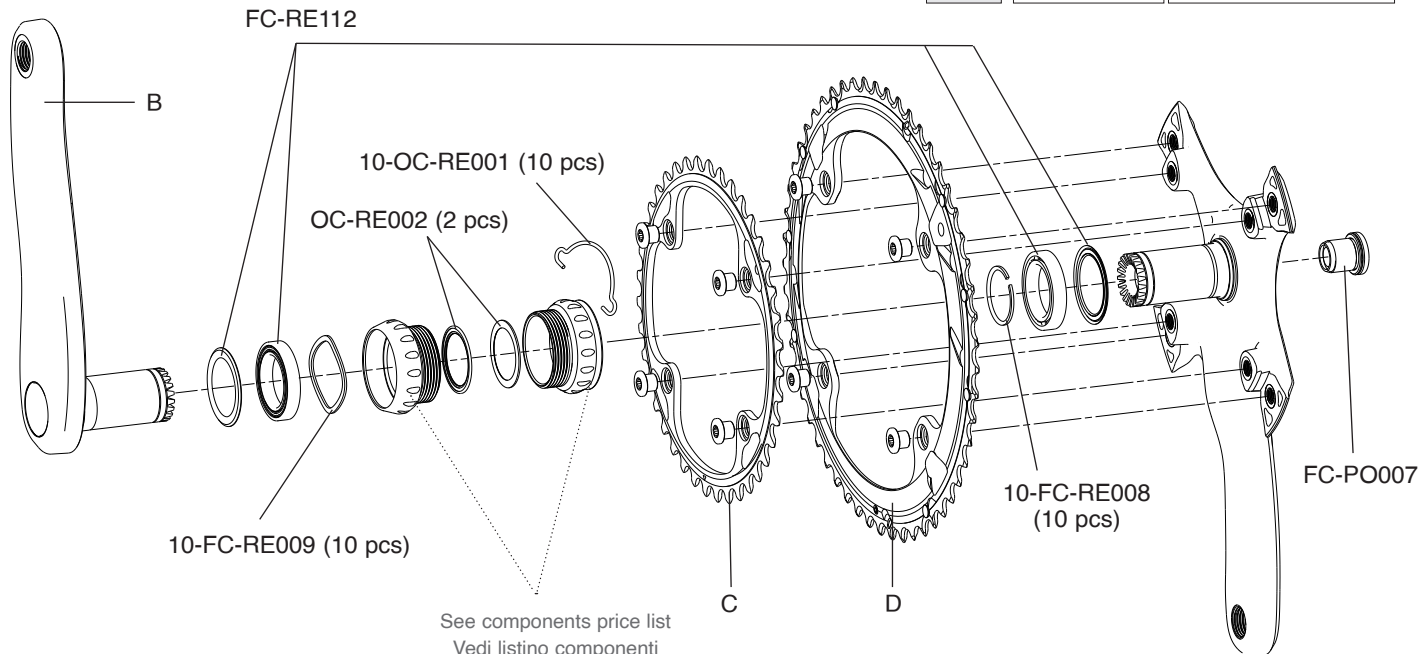



# CHORUS 11S

CARBON - ULTRA-TORQUE

**FC-SR300  
KIT VITI / SCREWS&NUTS**

<b>B</b>	170 mm 172,5 mm 175 mm	FC-CH113 FC-CH115 FC-CH117
<b>C</b>	Z34 Z36 Z39	FC-SR234 FC-SR136 FC-SR239
<b>D</b>	Z50 for 34 Z52 for 36 Z53 for 39	FC-SR350 FC-SR352 FC-SR353

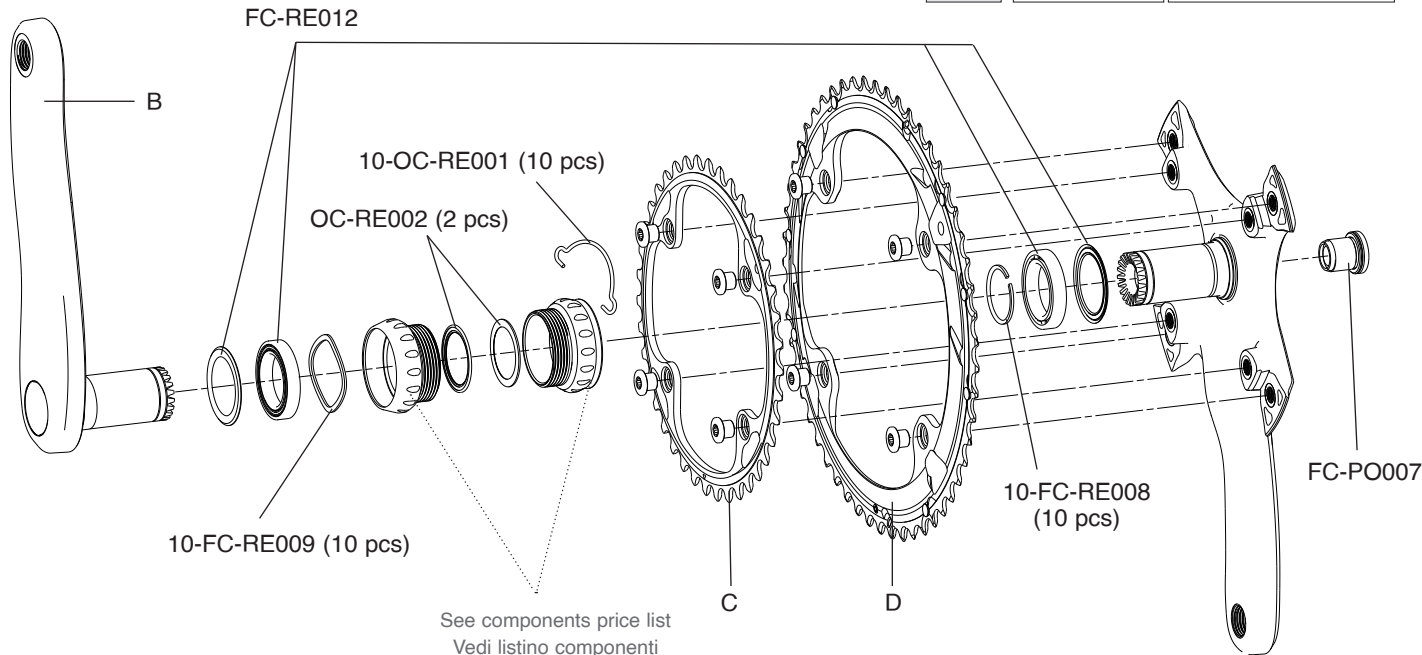

# CENTAUR 11S

ALUMINIUM - ULTRA-TORQUE

**FC-PO100  
KIT VITI / SCREWS&NUTS**

		BLACK	SILVER
C	Z34 Z36	FC-PO134B FC-PO136B	FC-PO134S FC-PO136S
D	Z50 for 34 Z52 for 36	FC-PO150B FC-PO152B	FC-PO150S FC-PO152S

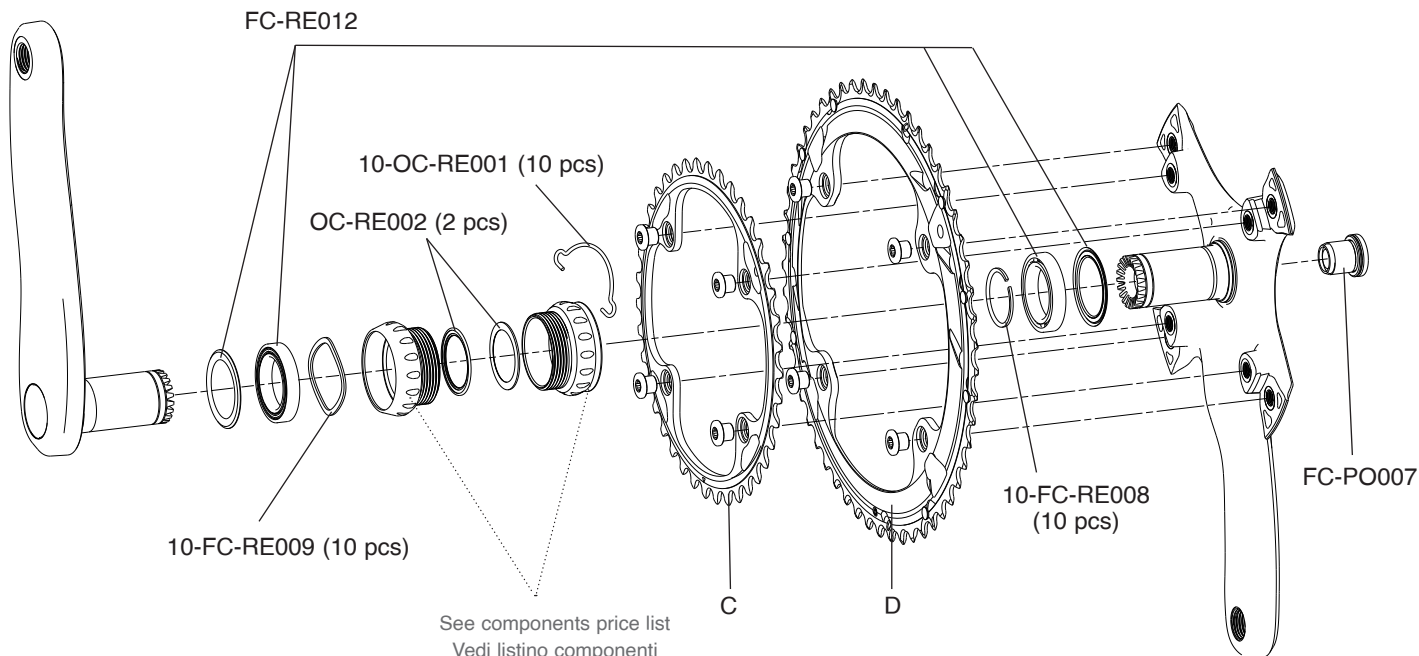

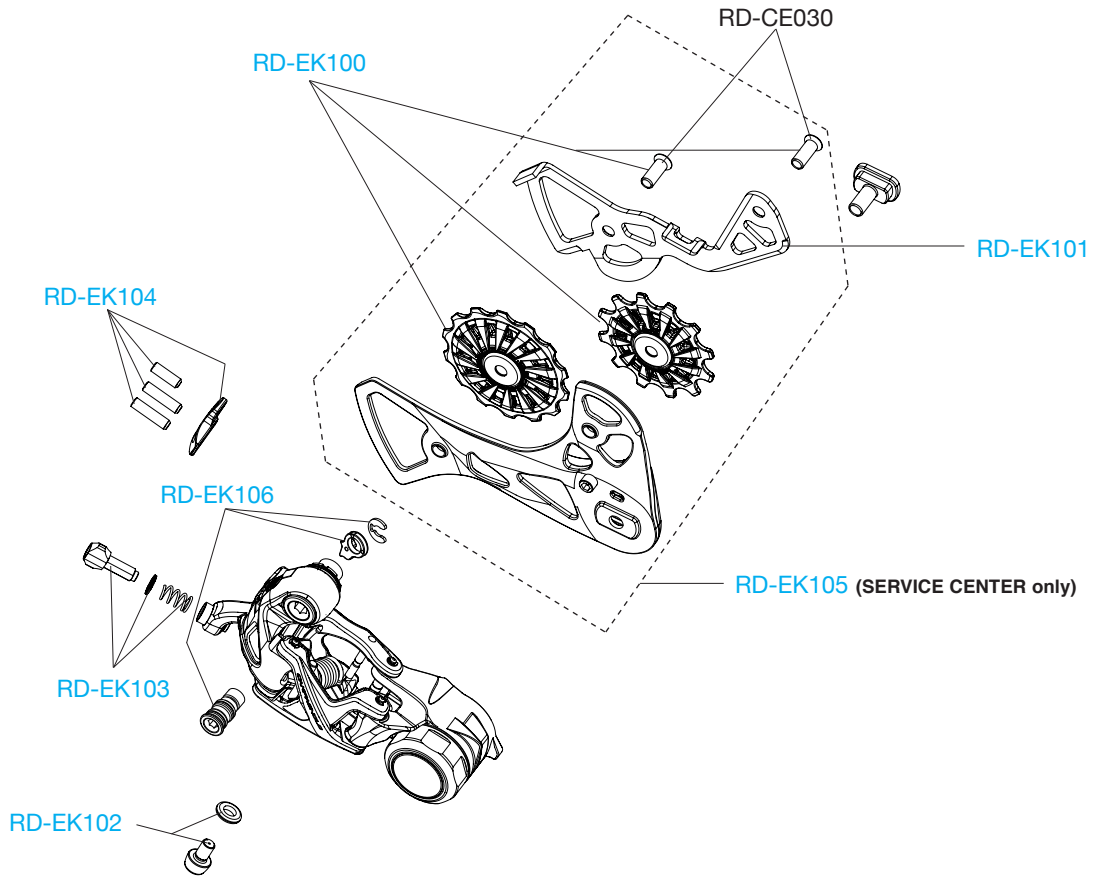

# SUPER RECORD EPS 12S

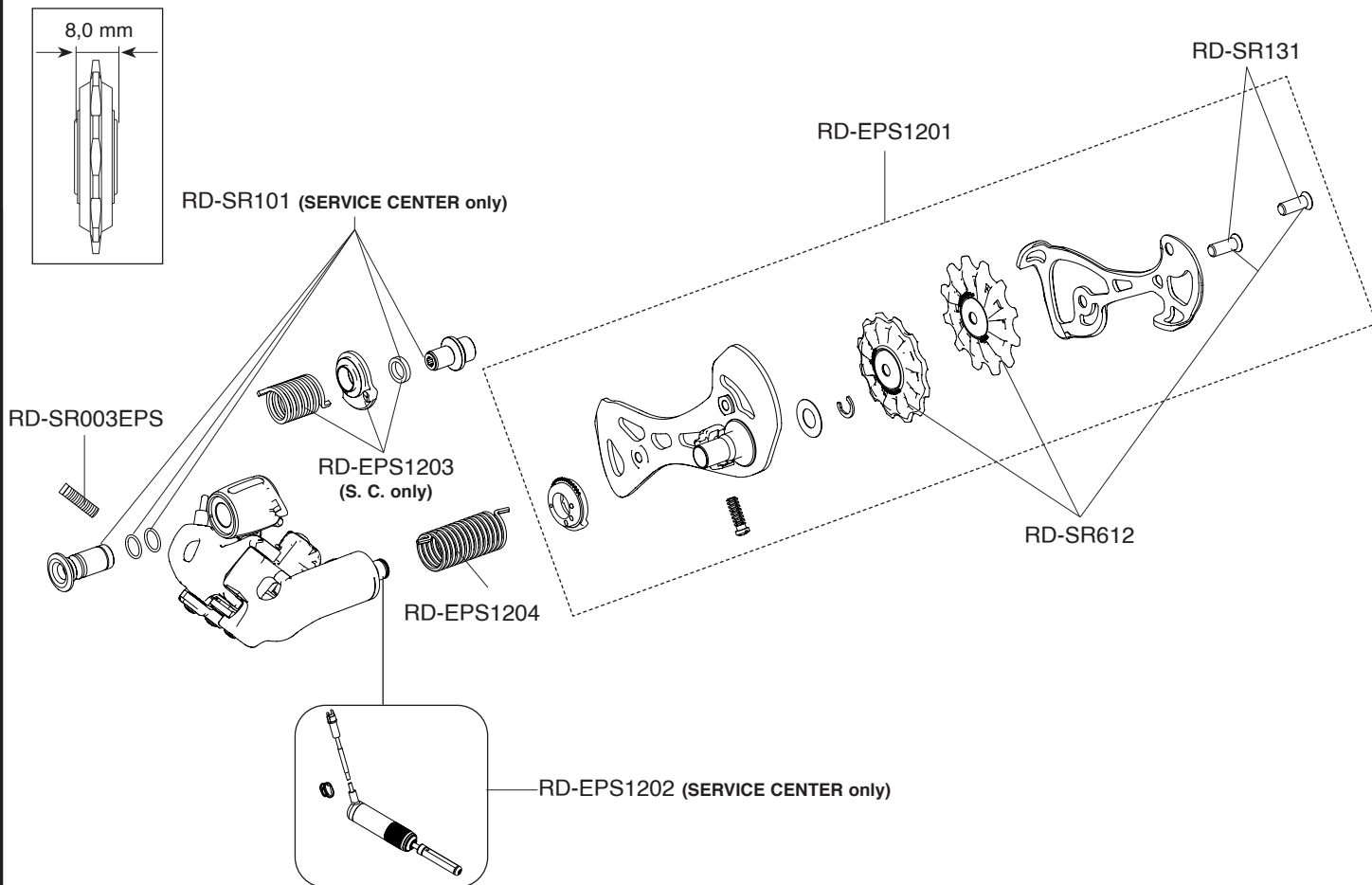

# SUPER RECORD EPS 11S / RECORD EPS 11S

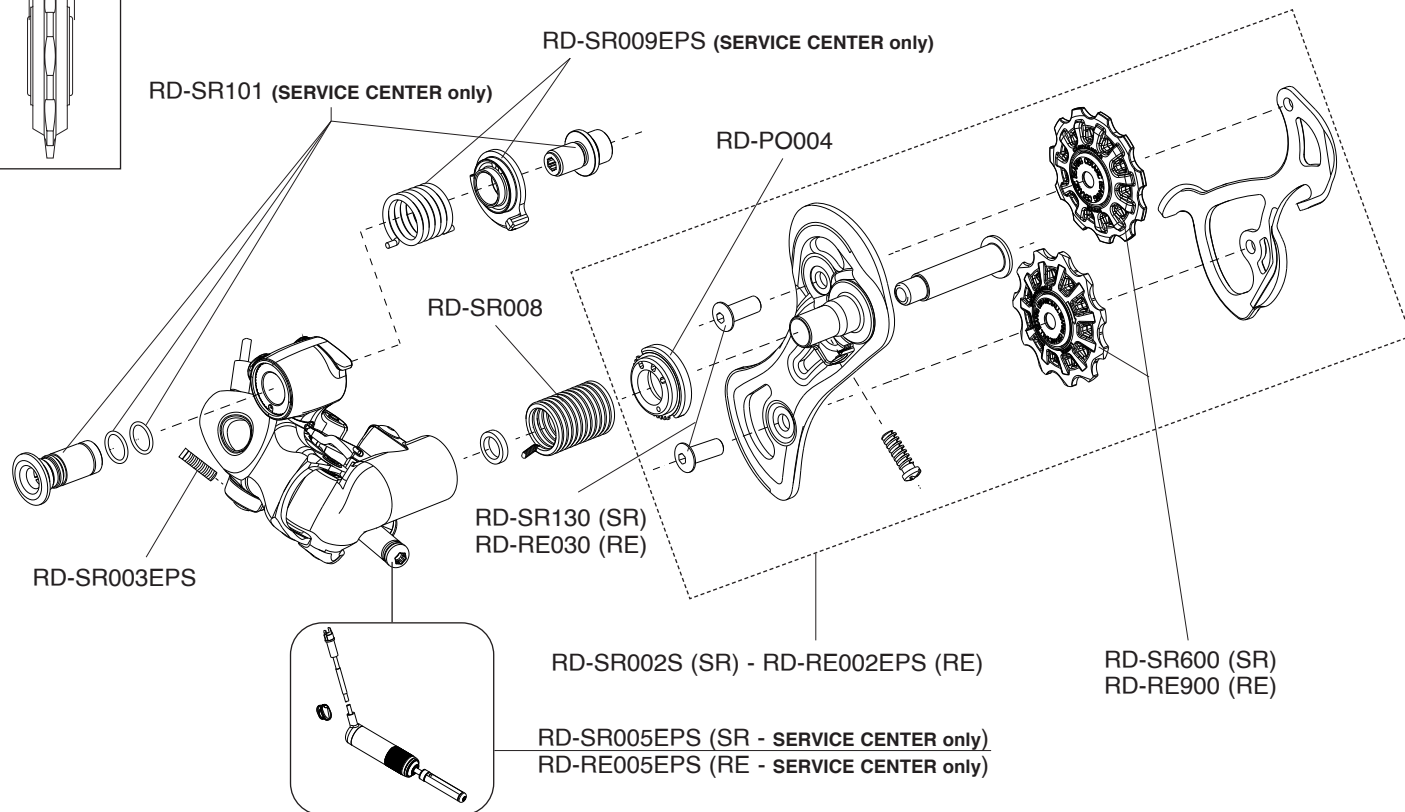
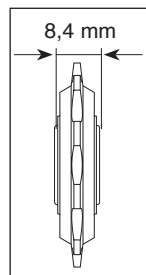

# SUPER RECORD 12S

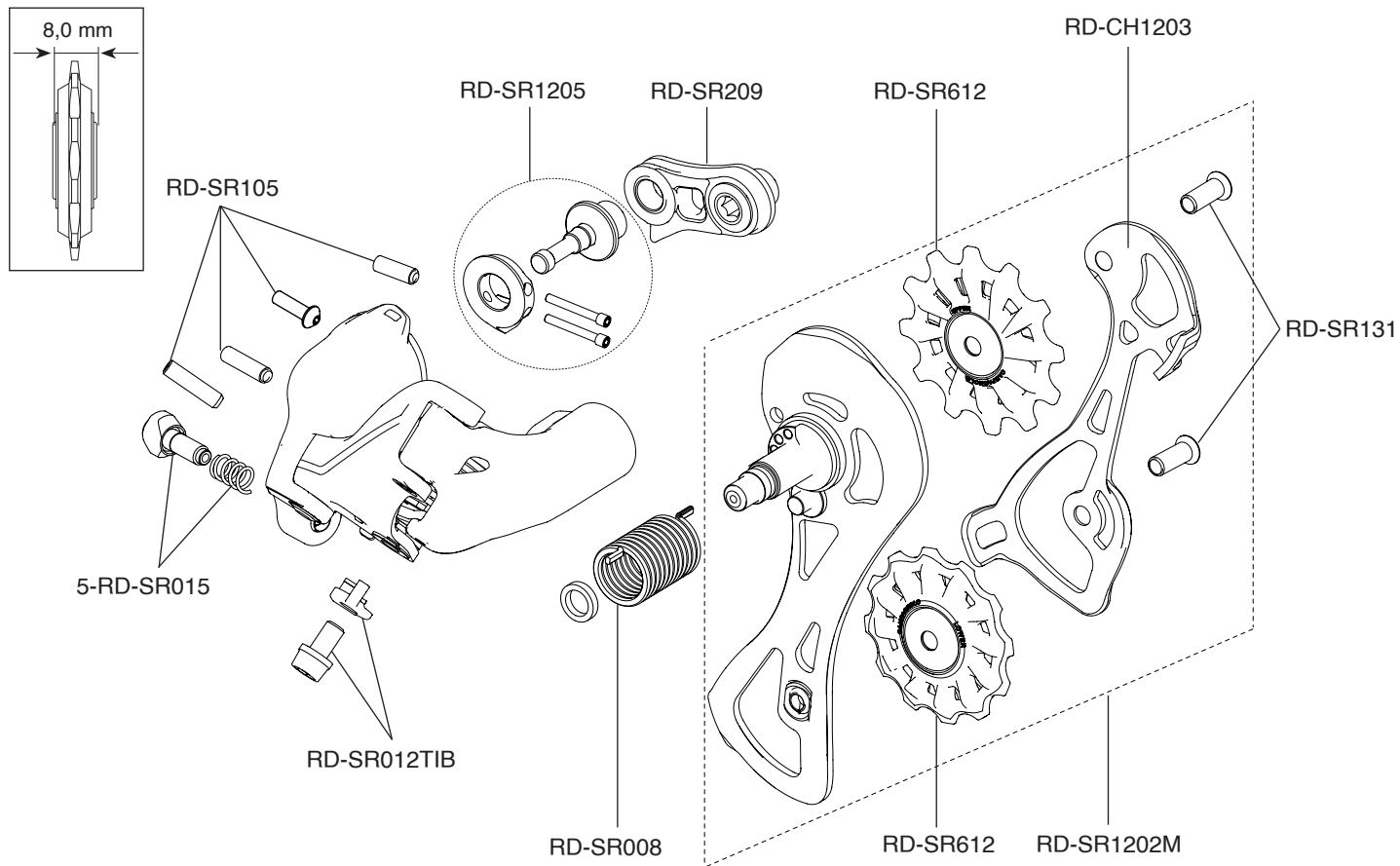

# RECORD 12S

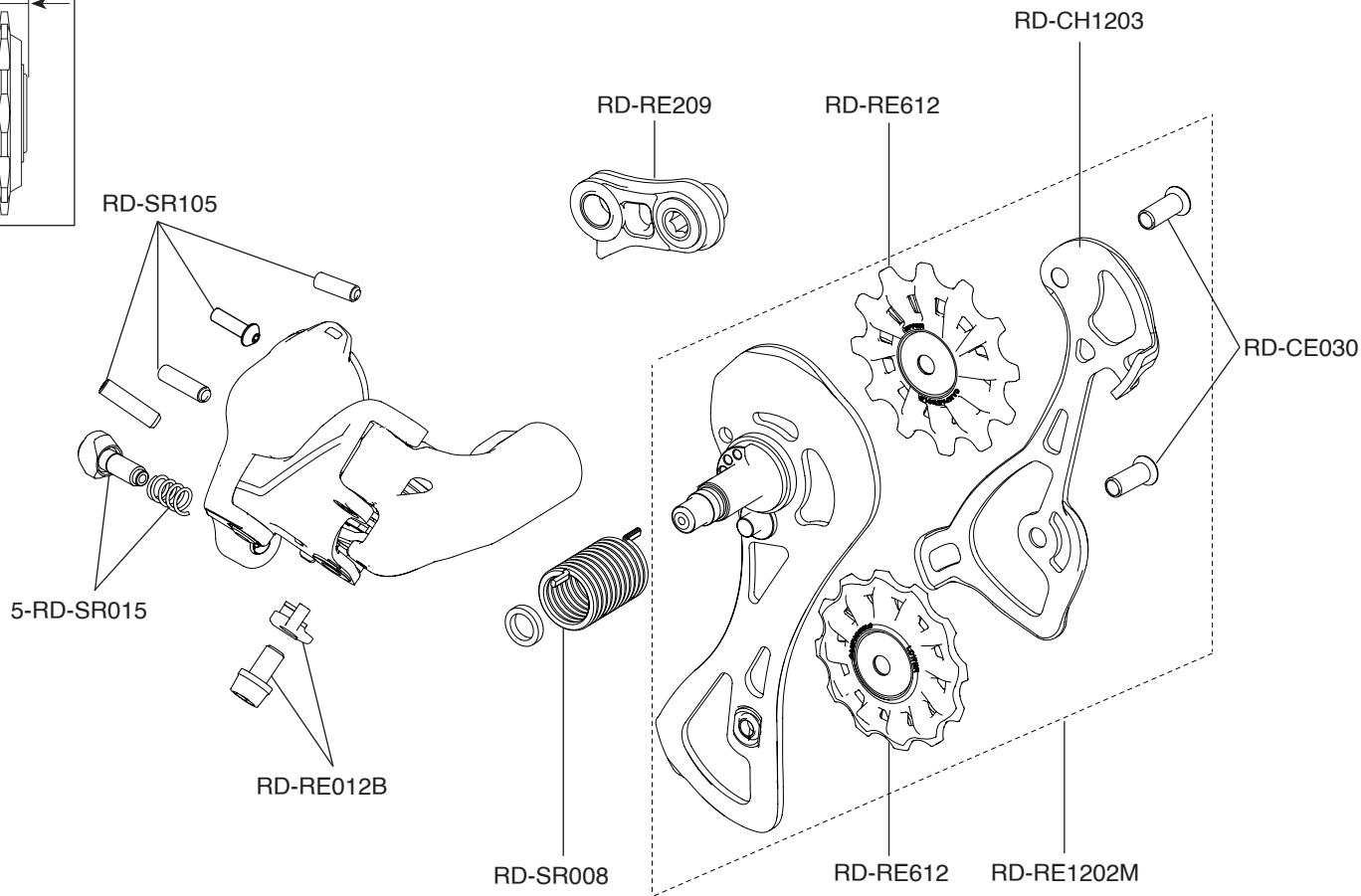
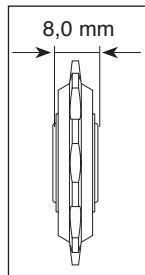

# CHORUS 12S

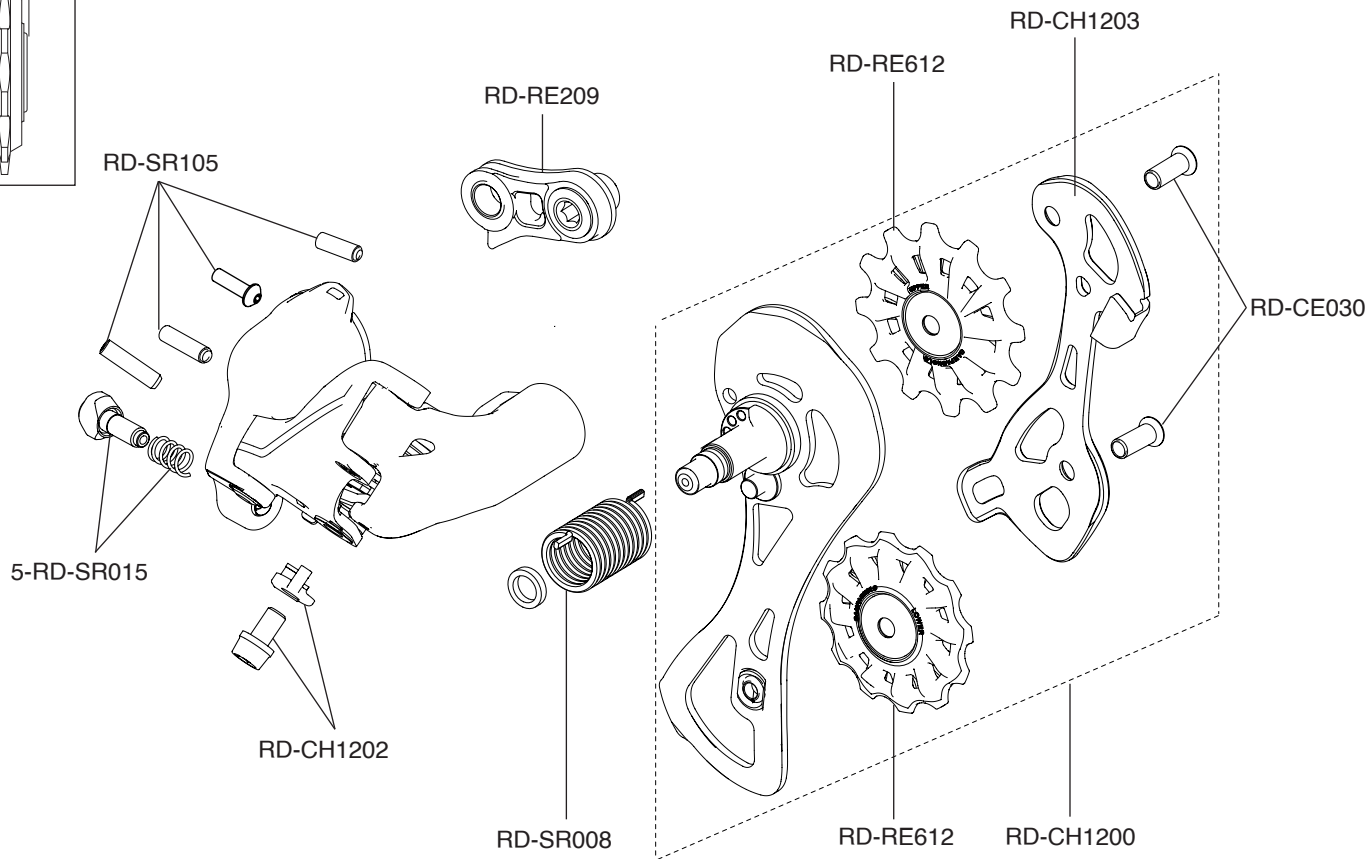
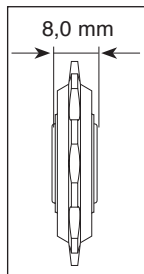



# SUPER RECORD 11S

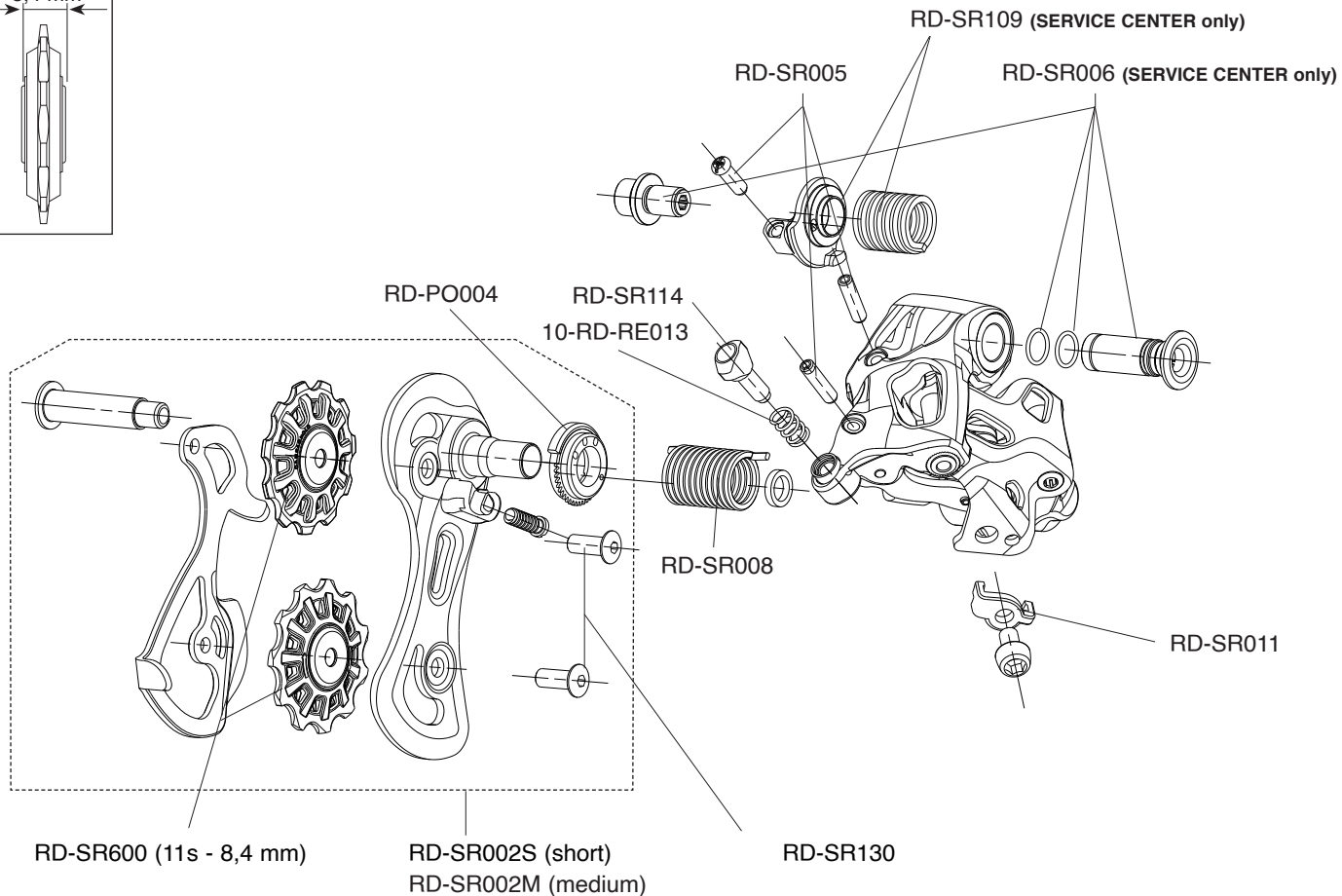
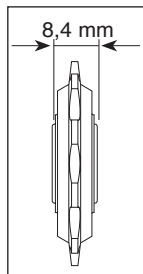

# RECORD 11S

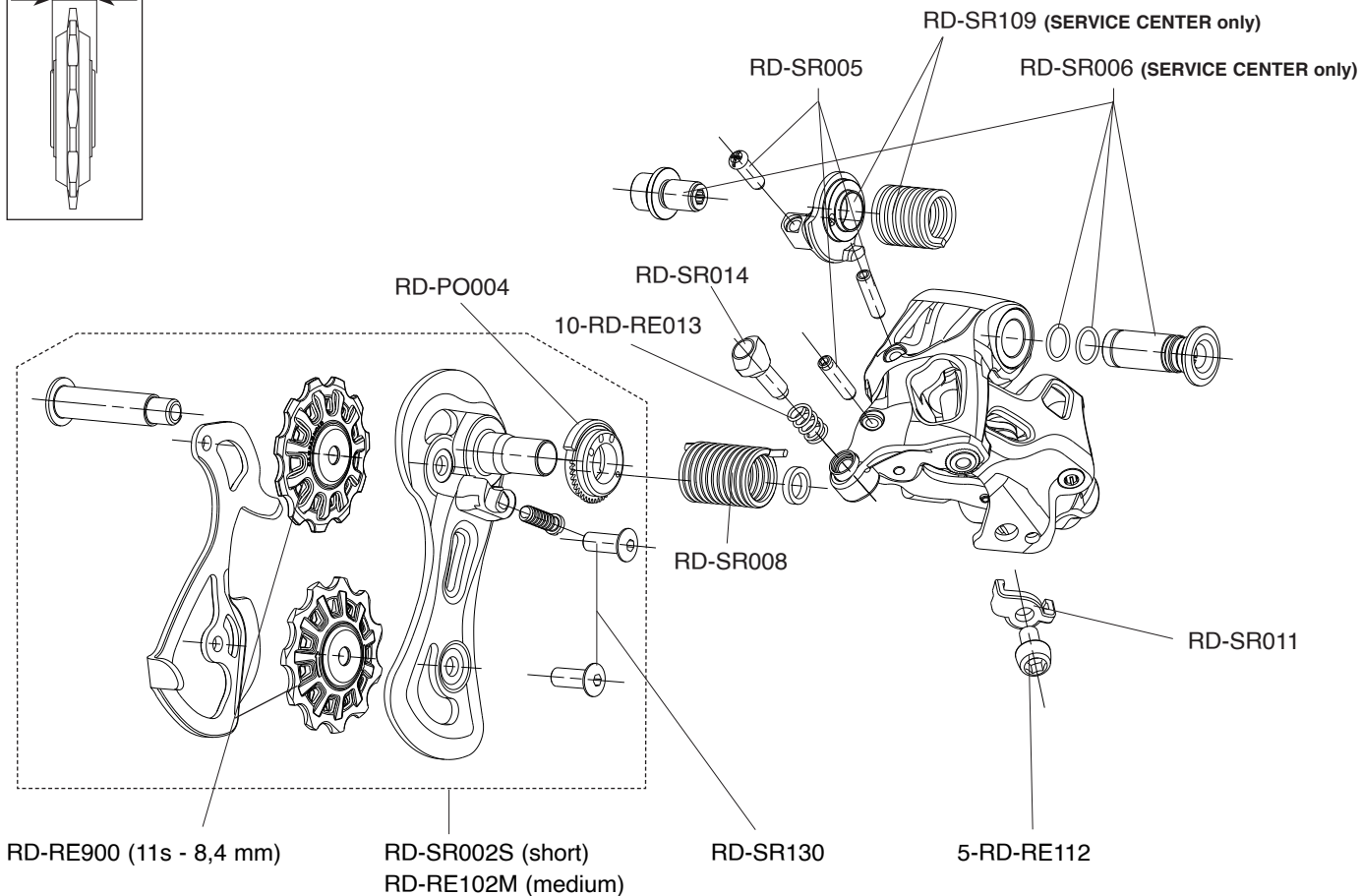
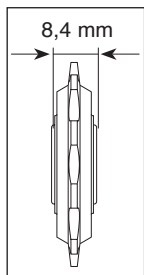

# CHORUS 11S

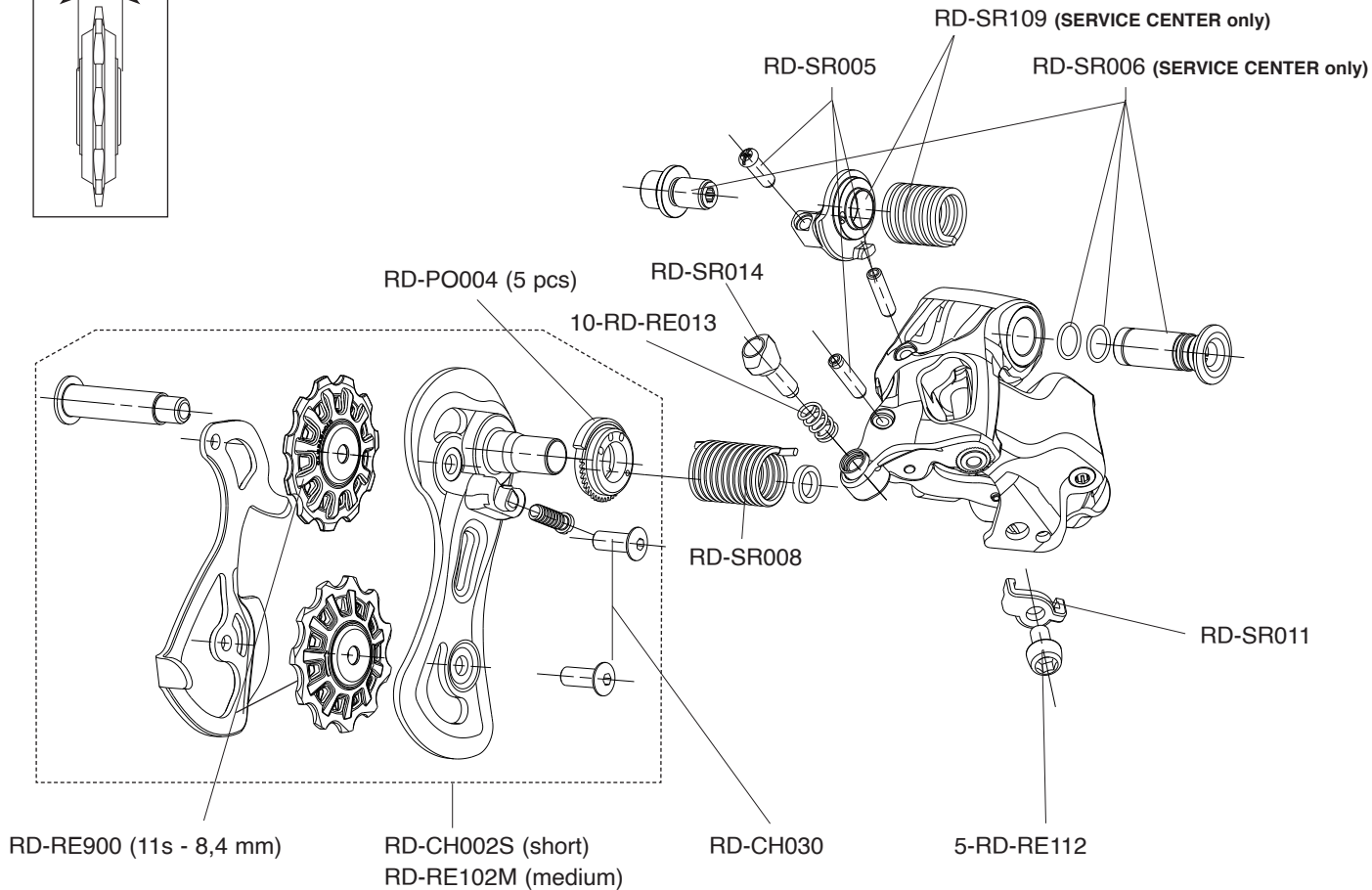
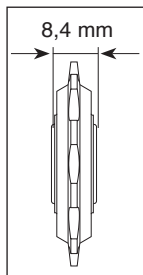

# CENTAUR 11S

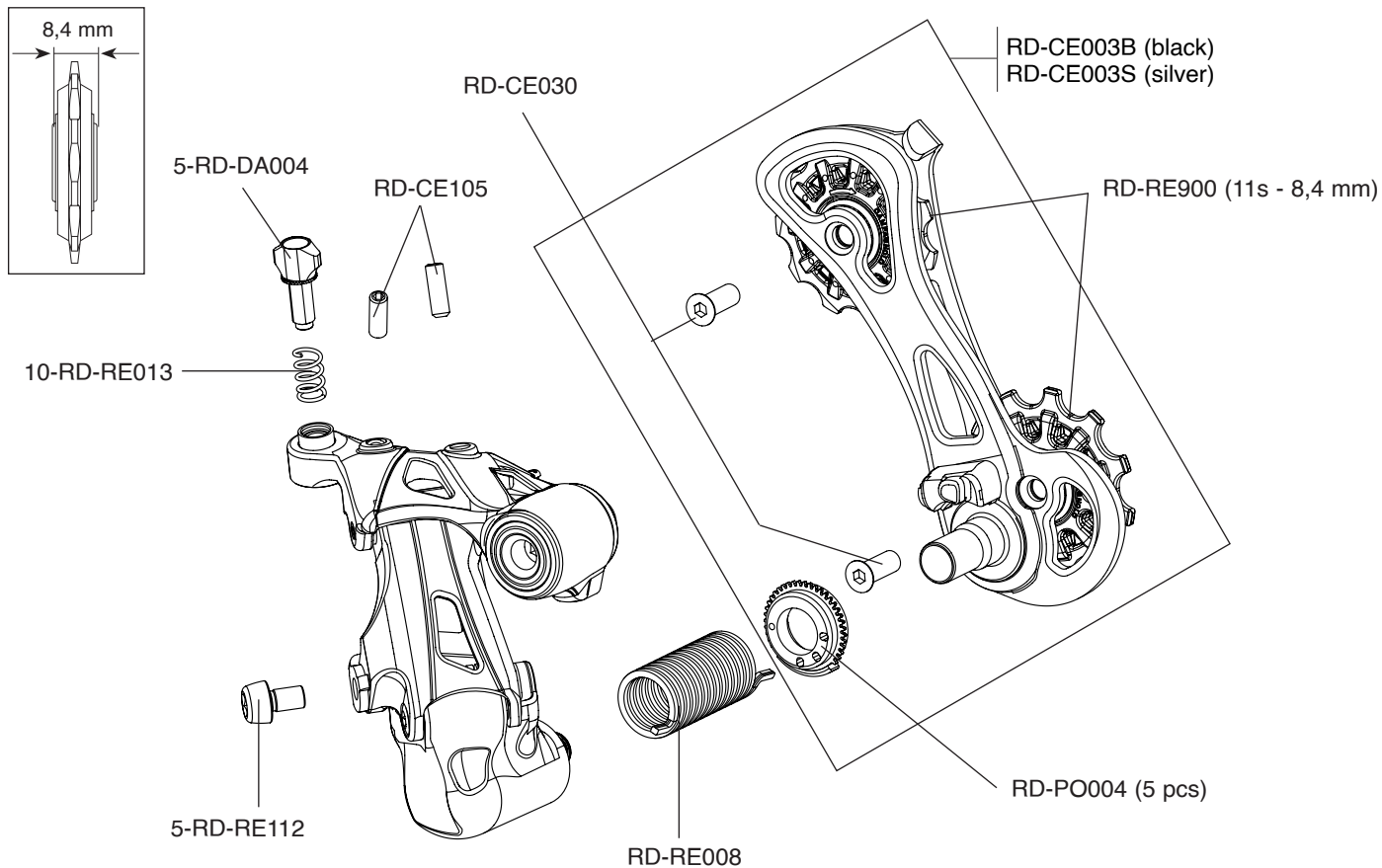

# SUPER RECORD EPS 12S

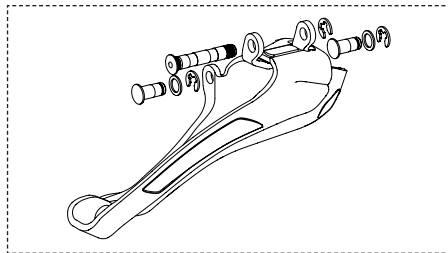
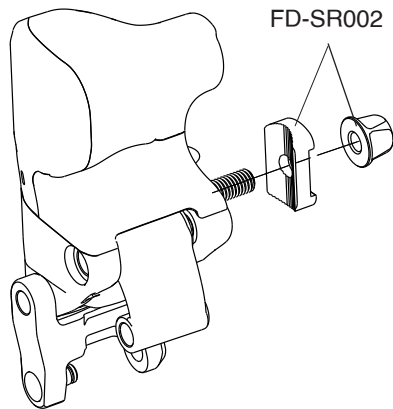

**SERVICE CENTER only!**  
FD-EPS1201

# SUPER RECORD EPS / RECORD EPS / CHORUS EPS 11S

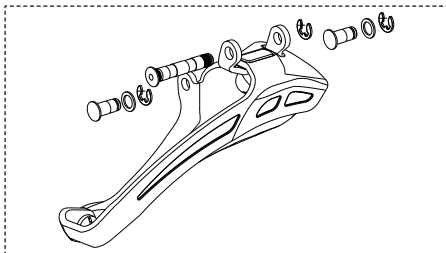
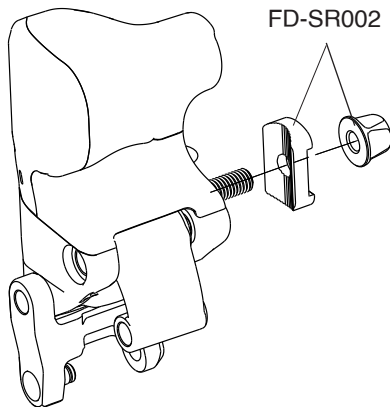

**SERVICE CENTER only!**  
FD-SR115EPS (SR)

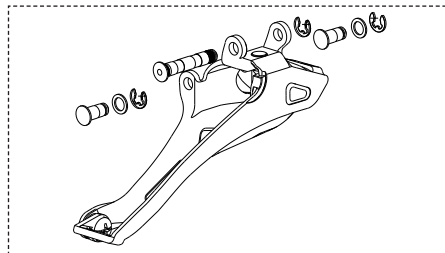

**SERVICE CENTER only!**  
FD-RE115EPS (RE)

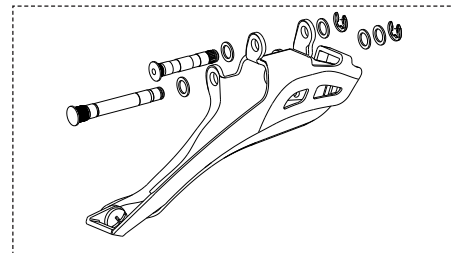

**SERVICE CENTER only!**  
FD-AT015EPS (CH)

# SUPER RECORD 12S

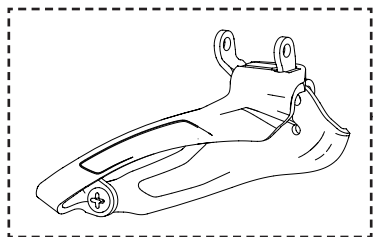

FD-SR215

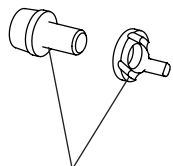

FD-SR108TI



FD-SR122

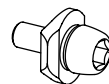
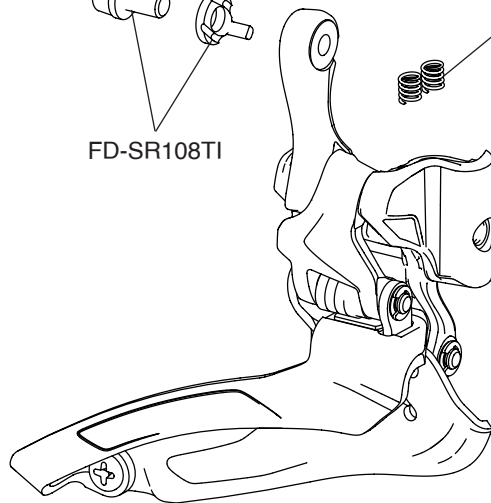

5-FD-VL102

# RECORD 12S

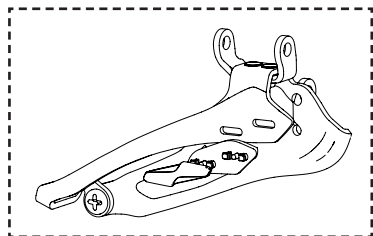

FD-RE315

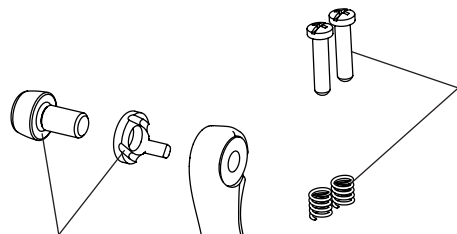

FD-RE208

FD-SR122

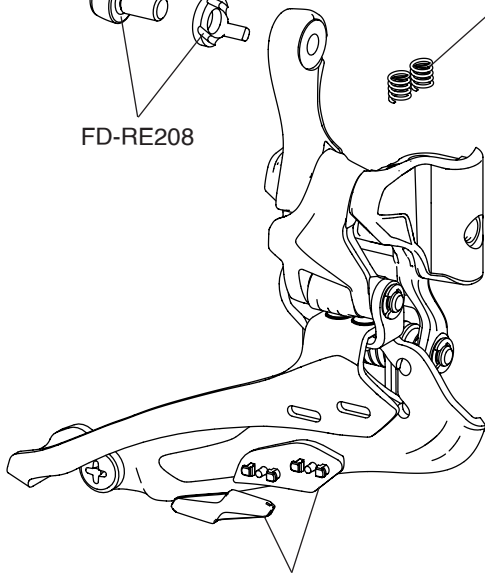

FD-RE216

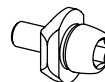

5-FD-VL102



# CHORUS 12S

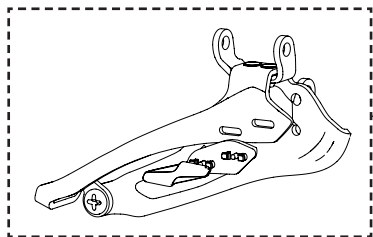

FD-CH1201

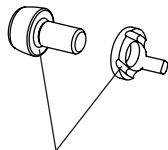

FD-RE208



FD-SR122

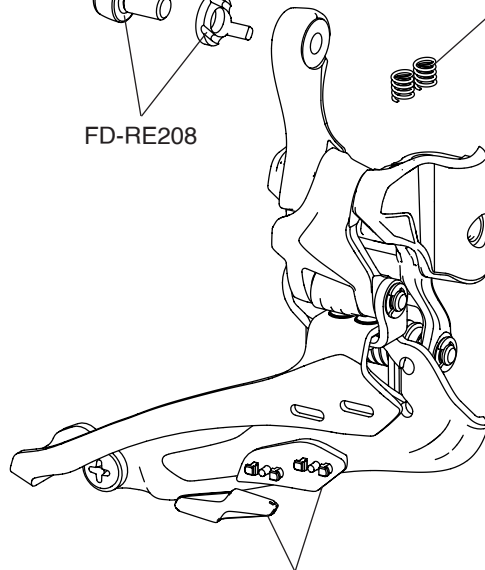

FD-RE216

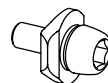

5-FD-VL102

# SUPER RECORD 11S

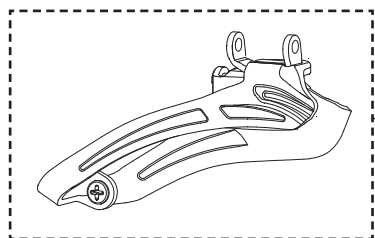

FD-SR115



FD-SR102

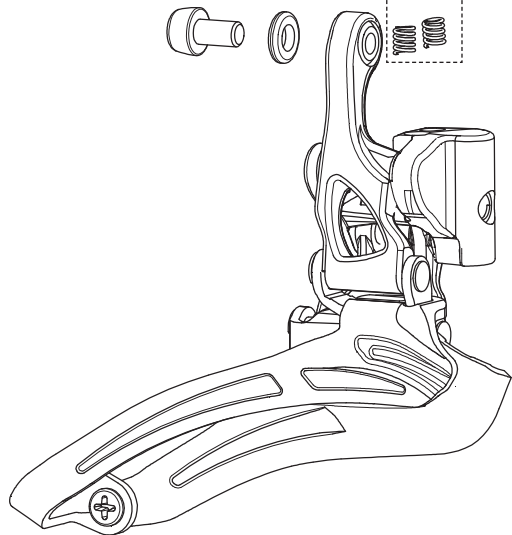
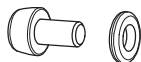

FD-RE014

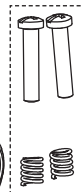

FD-SR102

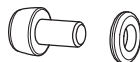

FD-SR006

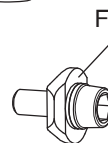
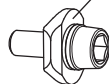

FD-RE014

# RECORD 11S

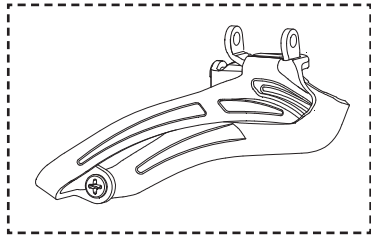

FD-SR115

FD-SR102

FD-SR102

FD-RE108

FD-SR006

FD-RE108

5-FD-VL102

5-FD-VL102

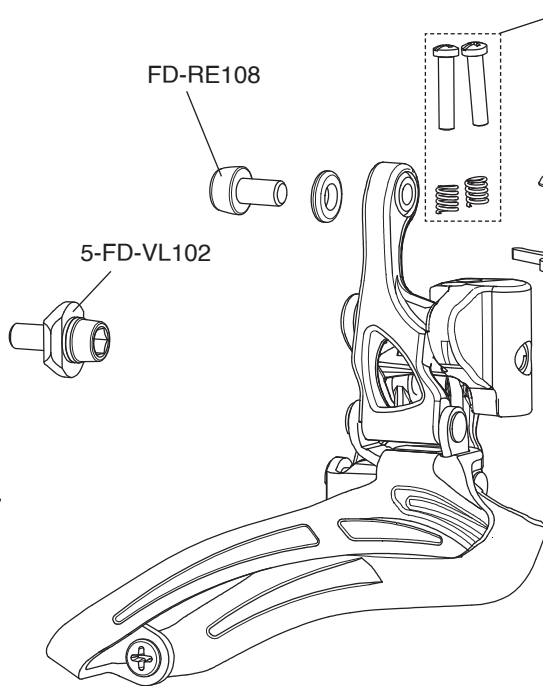
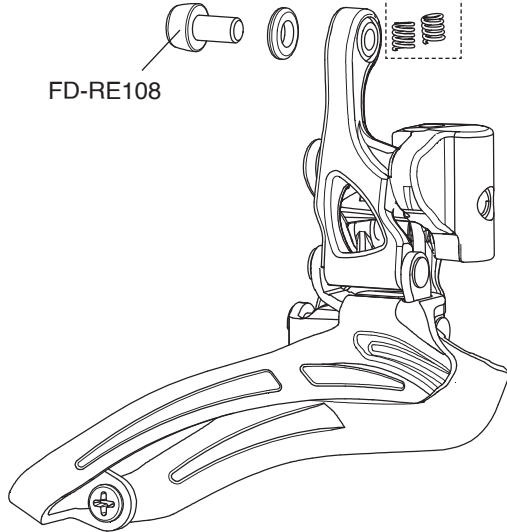

# CHORUS 11S

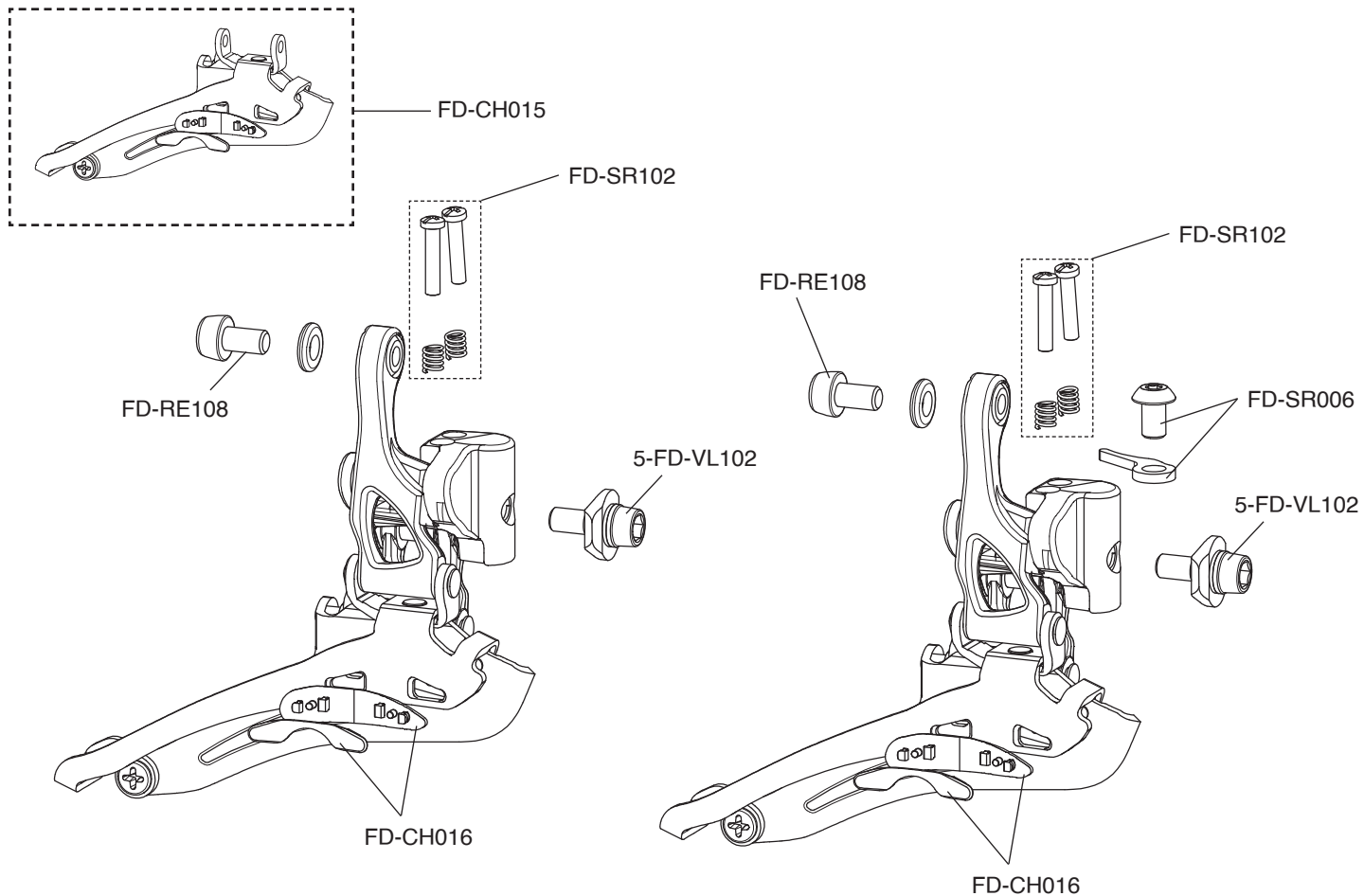

# CENTAUR 11S

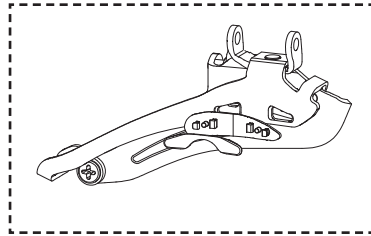

FD-PO015

FD-CE011

FD-SR102

FD-RE108

5-FD-VL102

FD-CH016

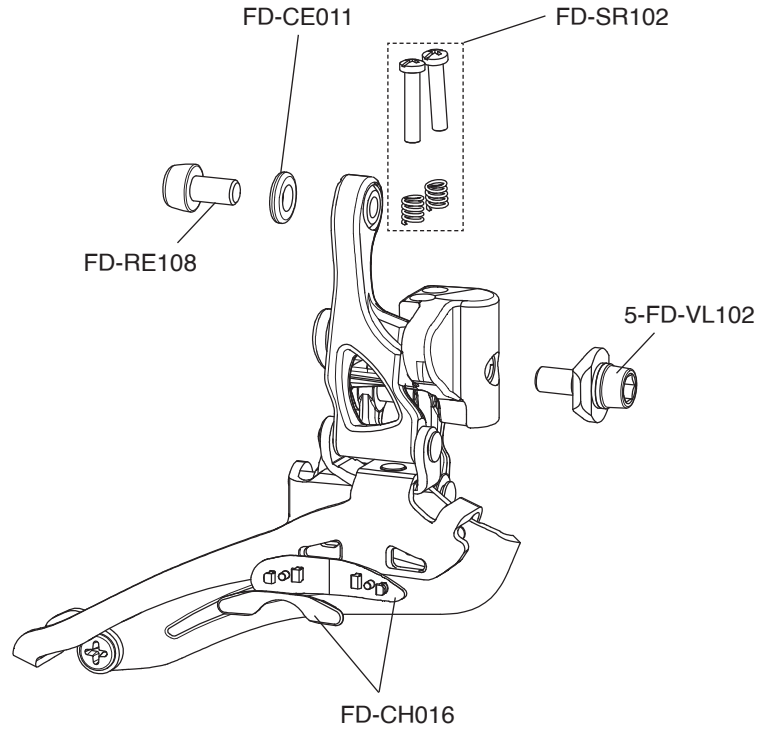

# SUPER RECORD EPS 12S

CARBON

EC-SR103 (2 pcs)

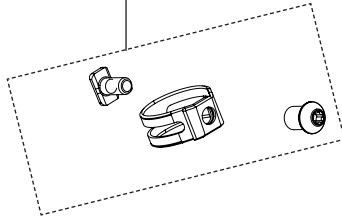

R: EC-EPS1201  
L: EC-EPS1202

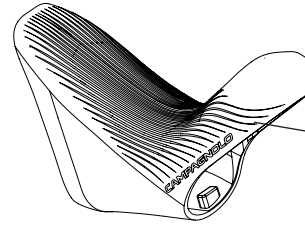

**BLACK**  
EC-EPS1203  
(R+L)

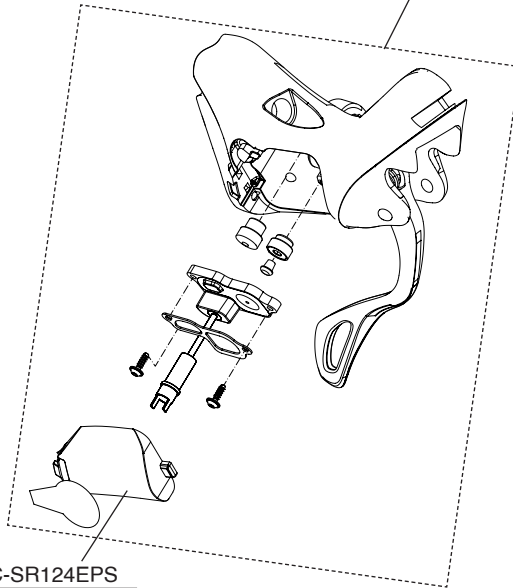

R: EC-SR124EPS  
L: EC-SR125EPS

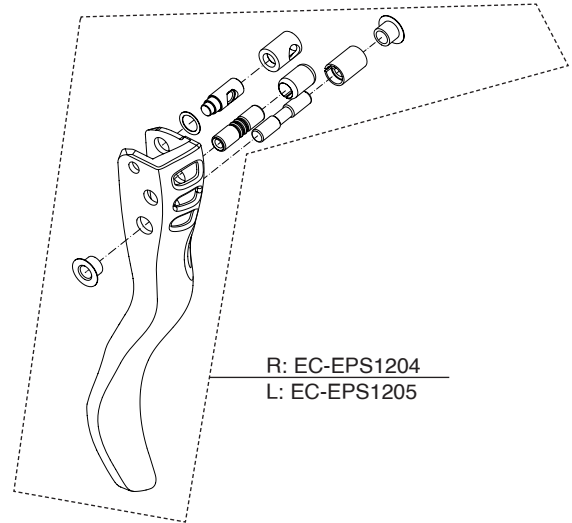

R: EC-EPS1204  
L: EC-EPS1205

# SUPER RECORD EPS 11S

CARBON

R.H. COMPLETE CONTROL LEVER / COMANDO DX COMPLETO

EP12-SR1EPSR

L.H. COMPLETE CONTROL LEVER / COMANDO SX COMPLETO

EP12-SR1EPSL

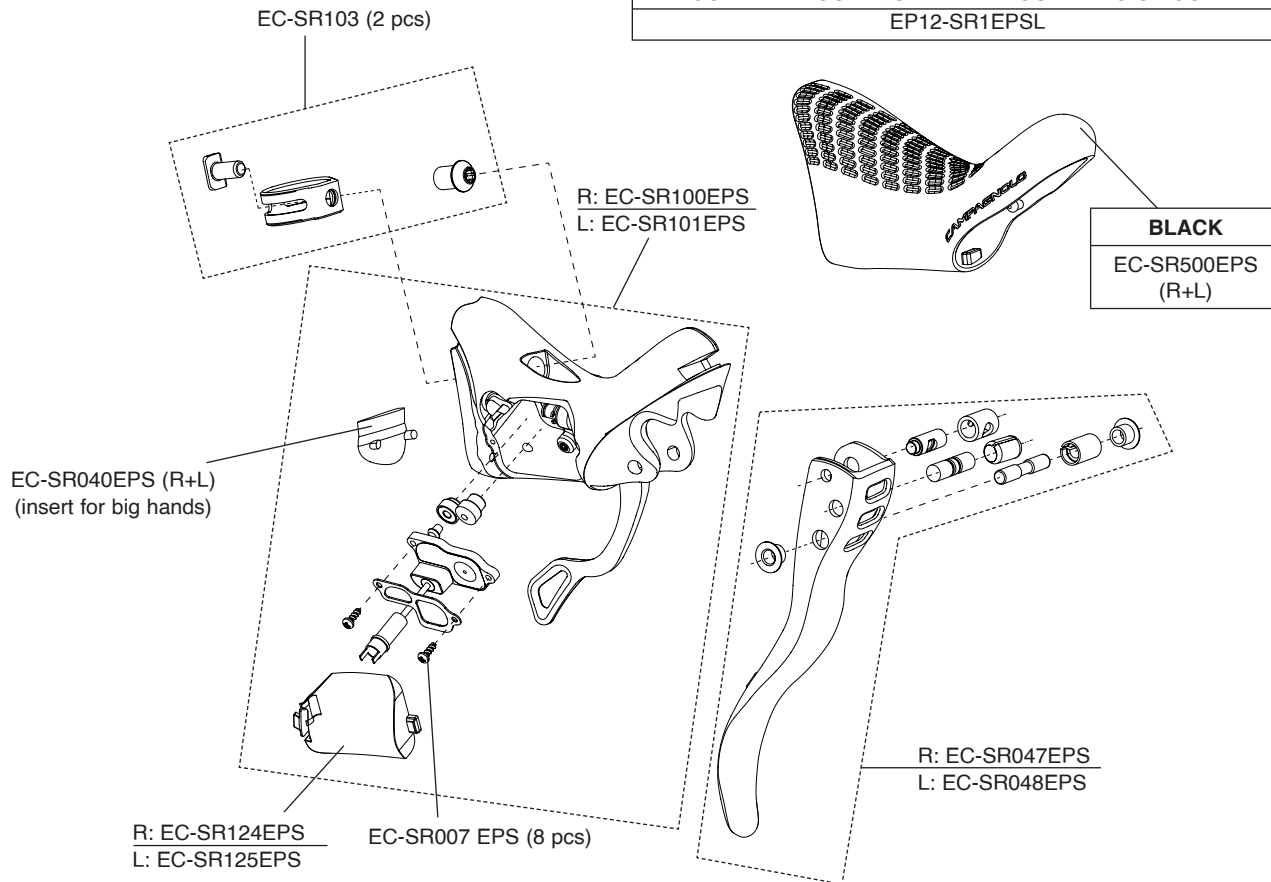

# RECORD EPS 11S

CARBON

**R.H. COMPLETE CONTROL LEVER / COMANDO DX COMPLETO**

EP12-RE1EPSR

**L.H. COMPLETE CONTROL LEVER / COMANDO SX COMPLETO**

EP12-RE1EPSL

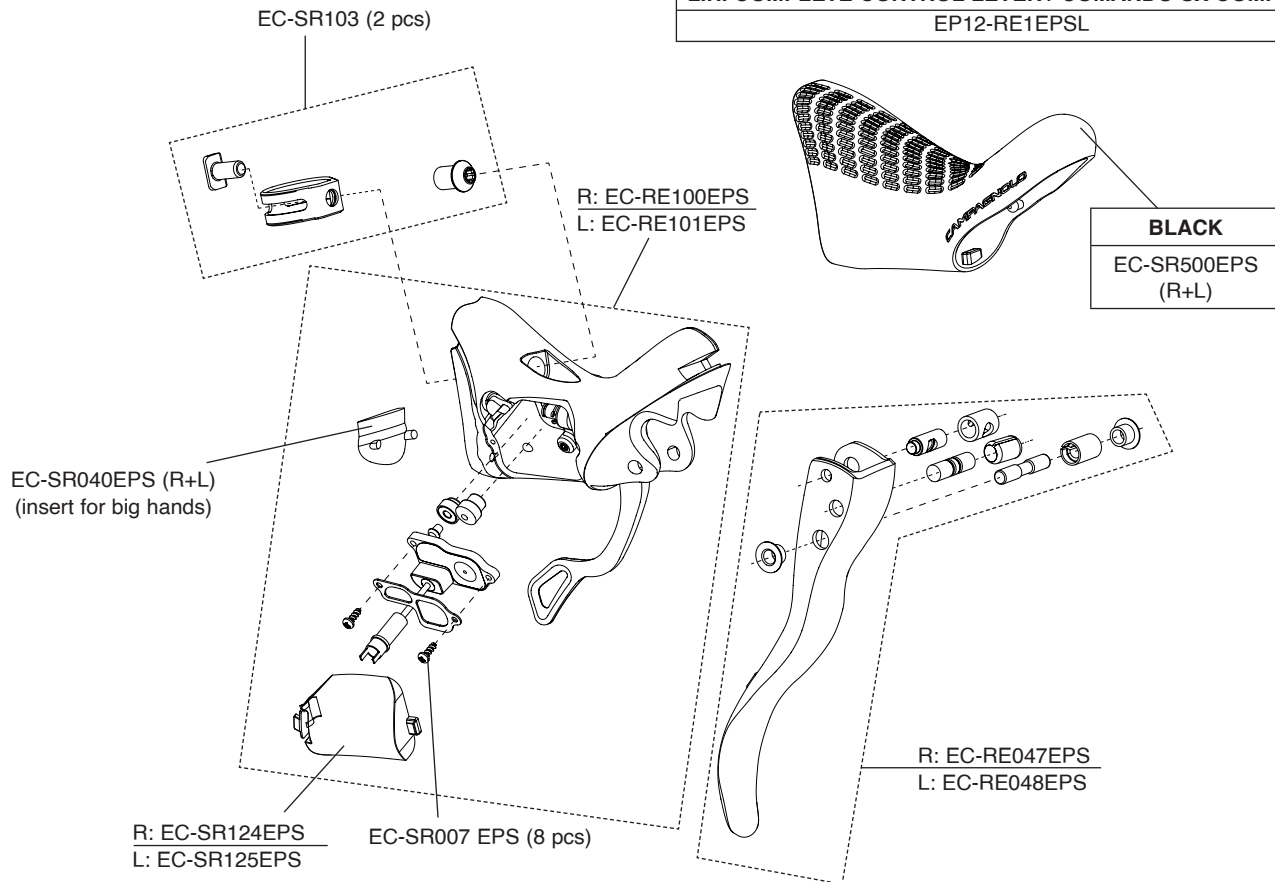



# SUPER RECORD 12S

CARBON - ULTRA-SHIFT

EC-SR700

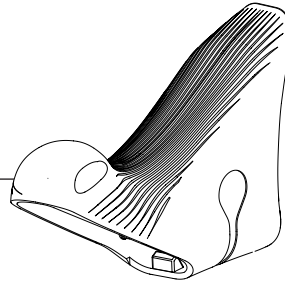

EC-SR103

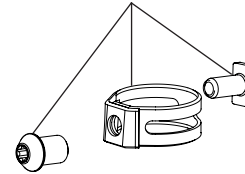

R: EC-SR300

L: EC-SR301

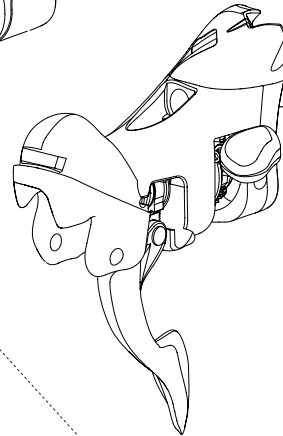

R: EC-SR347

L: EC-SR348

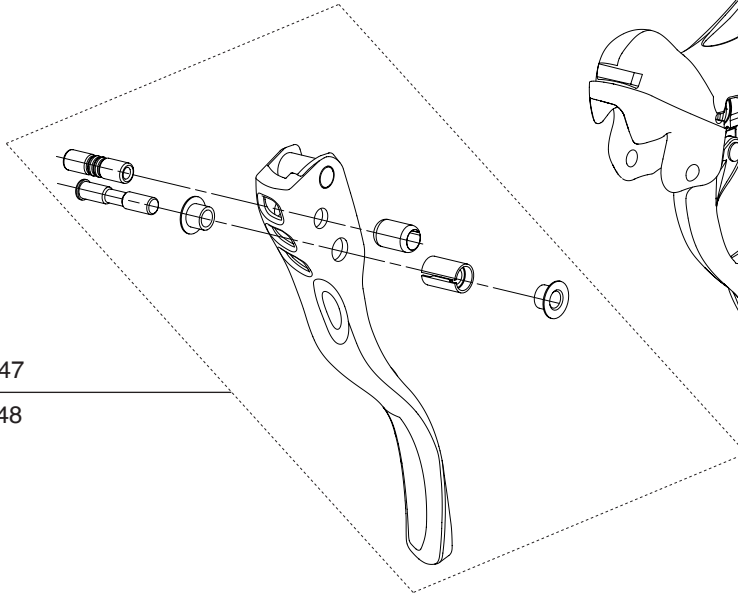

EC-RE700

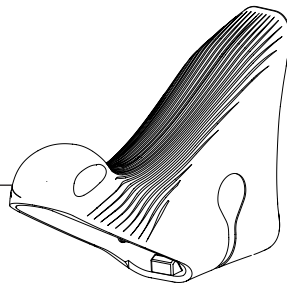

EC-SR103

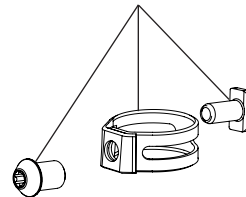

R: EC-RE400

L: EC-RE401

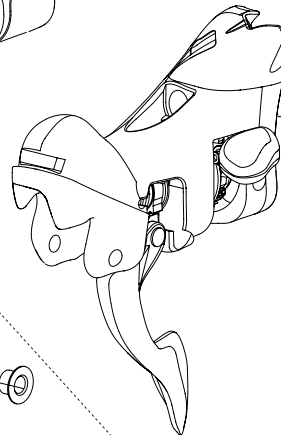

R: EC-RE748

L: EC-RE749

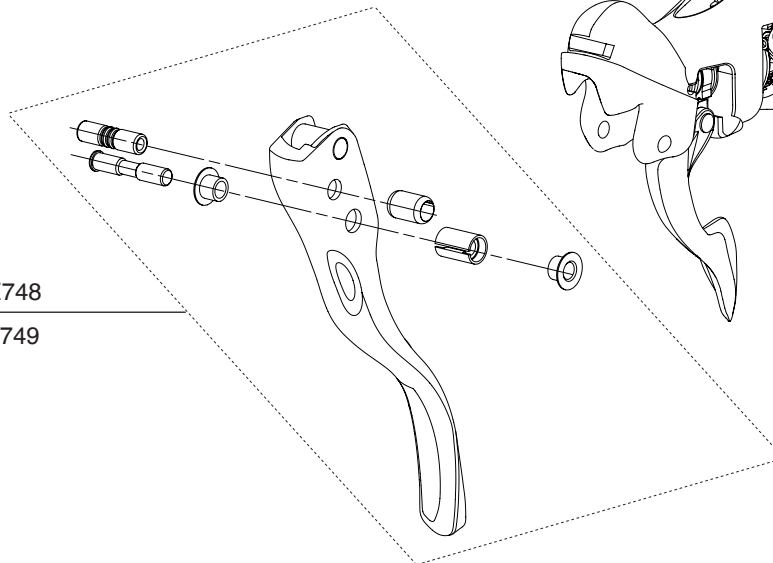

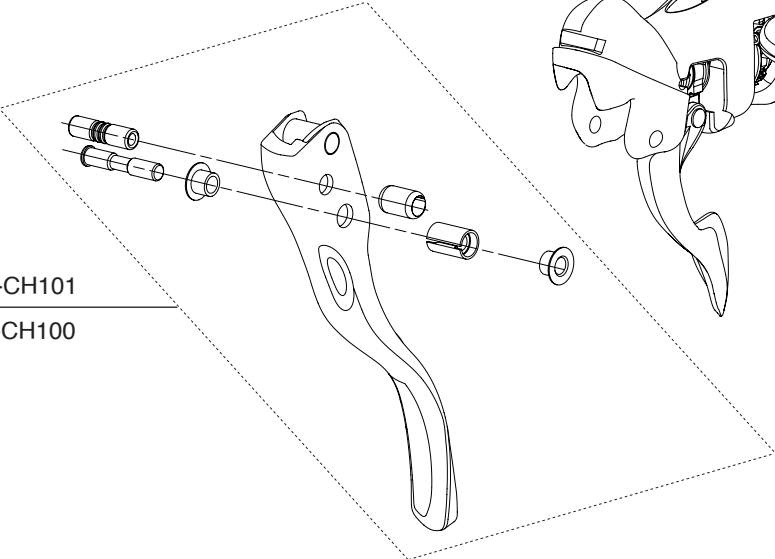
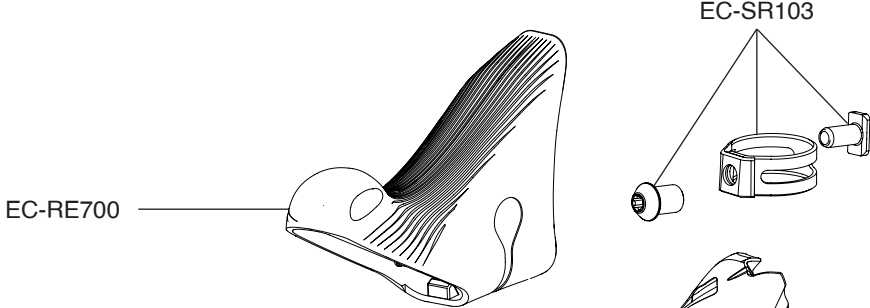

R: EC-RE400  
L: EC-RE401

# SUPER RECORD 11S

CARBON - ULTRA-SHIFT

BLACK	WHITE	RED
EC-SR600 (R+L)	EC-SR600W (R+L)	EC-SR600R (R+L)

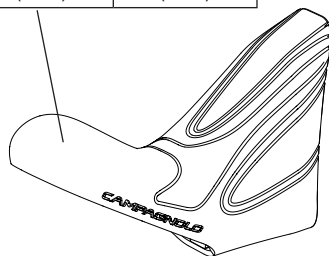

EC-SR103 (2 pcs)

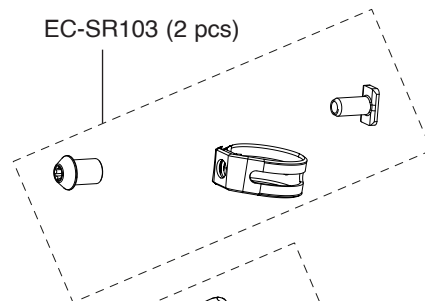

R: EC-SR200  
L: EC-SR201

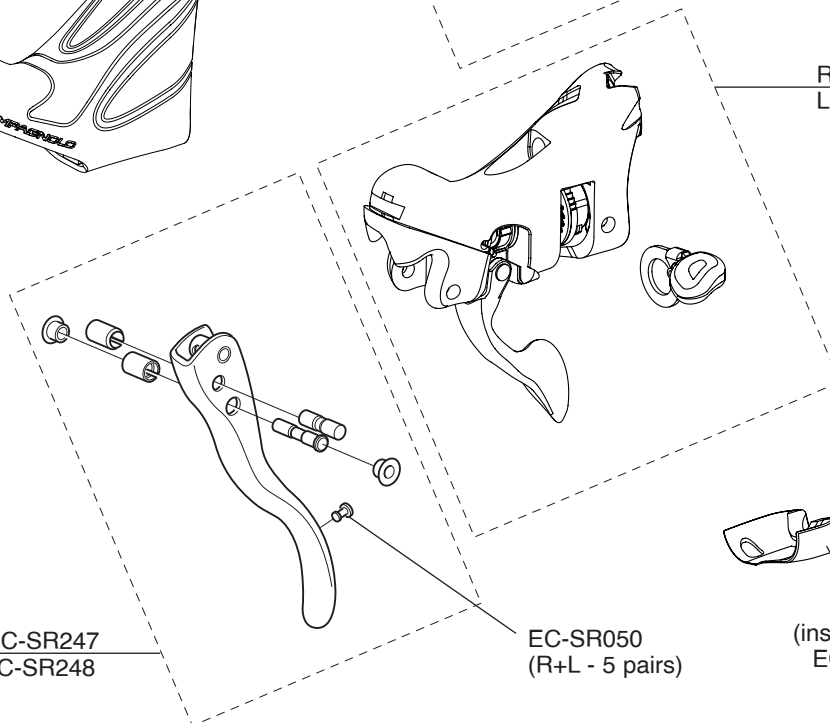

R: EC-SR247  
L: EC-SR248

EC-SR050  
(R+L - 5 pairs)

(insert for big hands)  
EC-SR040 (R+L)

# RECORD 11S

CARBON - ULTRA-SHIFT

BLACK	WHITE	RED
EC-SR600 (R+L)	EC-SR600W (R+L)	EC-SR600R (R+L)

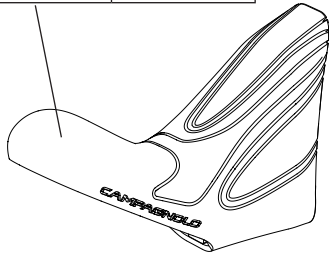

EC-SR103 (2 pcs)

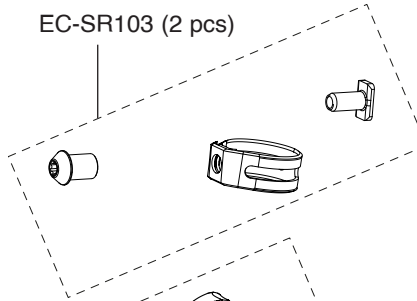

R: EC-RE300  
L: EC-RE301

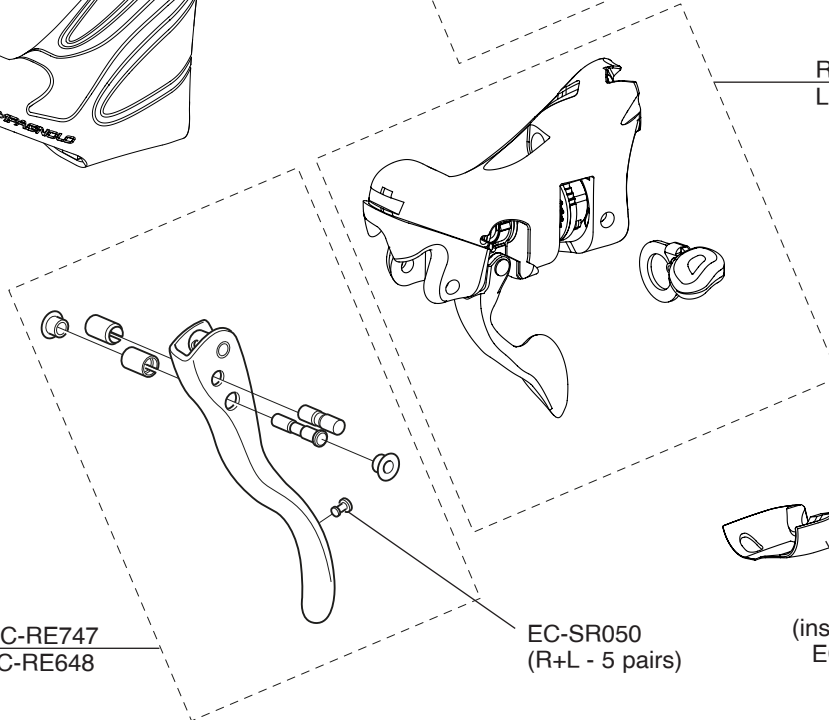

R: EC-RE747  
L: EC-RE648

EC-SR050  
(R+L - 5 pairs)

(insert for big hands)  
EC-SR040 (R+L)

# CHORUS 11S

CARBON - ULTRA-SHIFT

BLACK	WHITE	RED
EC-SR600 (R+L)	EC-SR600W (R+L)	EC-SR600R (R+L)

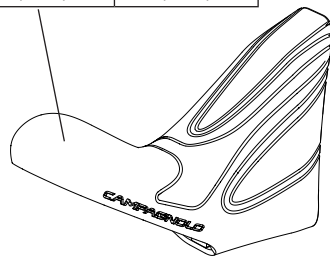

EC-SR103 (2 pcs)

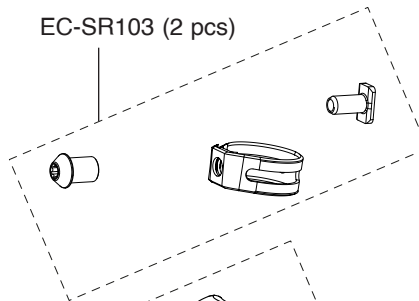

R: EC-RE300  
L: EC-RE301

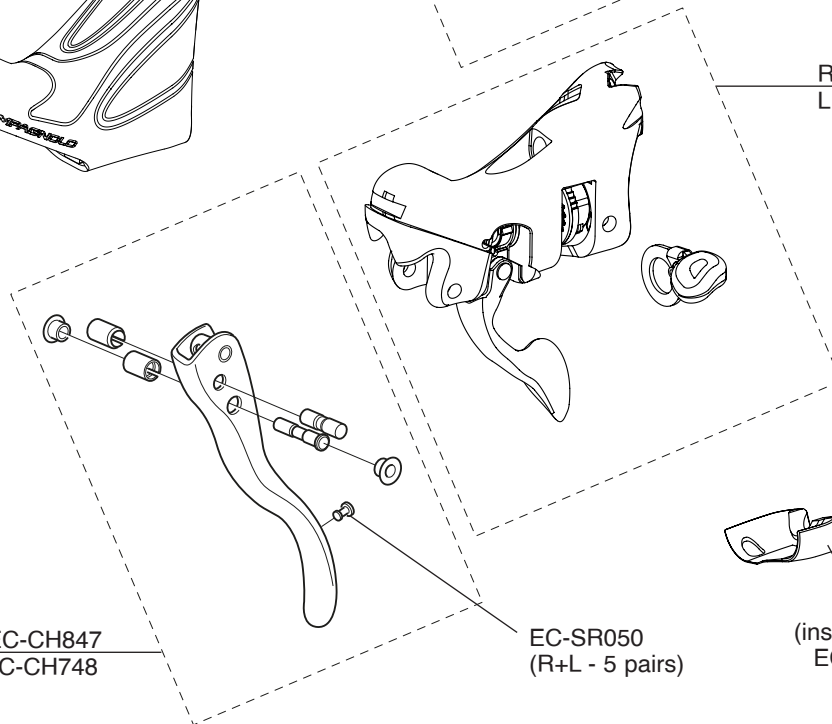

R: EC-CH847  
L: EC-CH748

EC-SR050  
(R+L - 5 pairs)

(insert for big hands)  
EC-SR040 (R+L)

# CENTAUR 11S

POWER-SHIFT

EC-PO500  
(R+L)

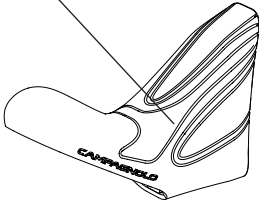

EC-PO003 (2 pcs)

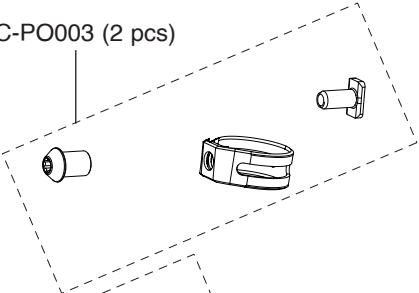

R: EC-CE600 (black/silver)  
L: EC-CE601 (black/silver)

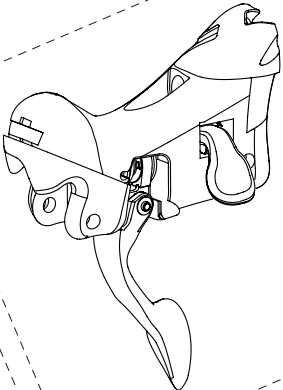

R: EC-CE047B (black)  
EC-CE047S (silver)  
L: EC-CE048B (black)  
EC-CE048S (silver)

EC-SR050  
(R+L - 5 pairs)

# ALL VERSIONS

ESCAPE

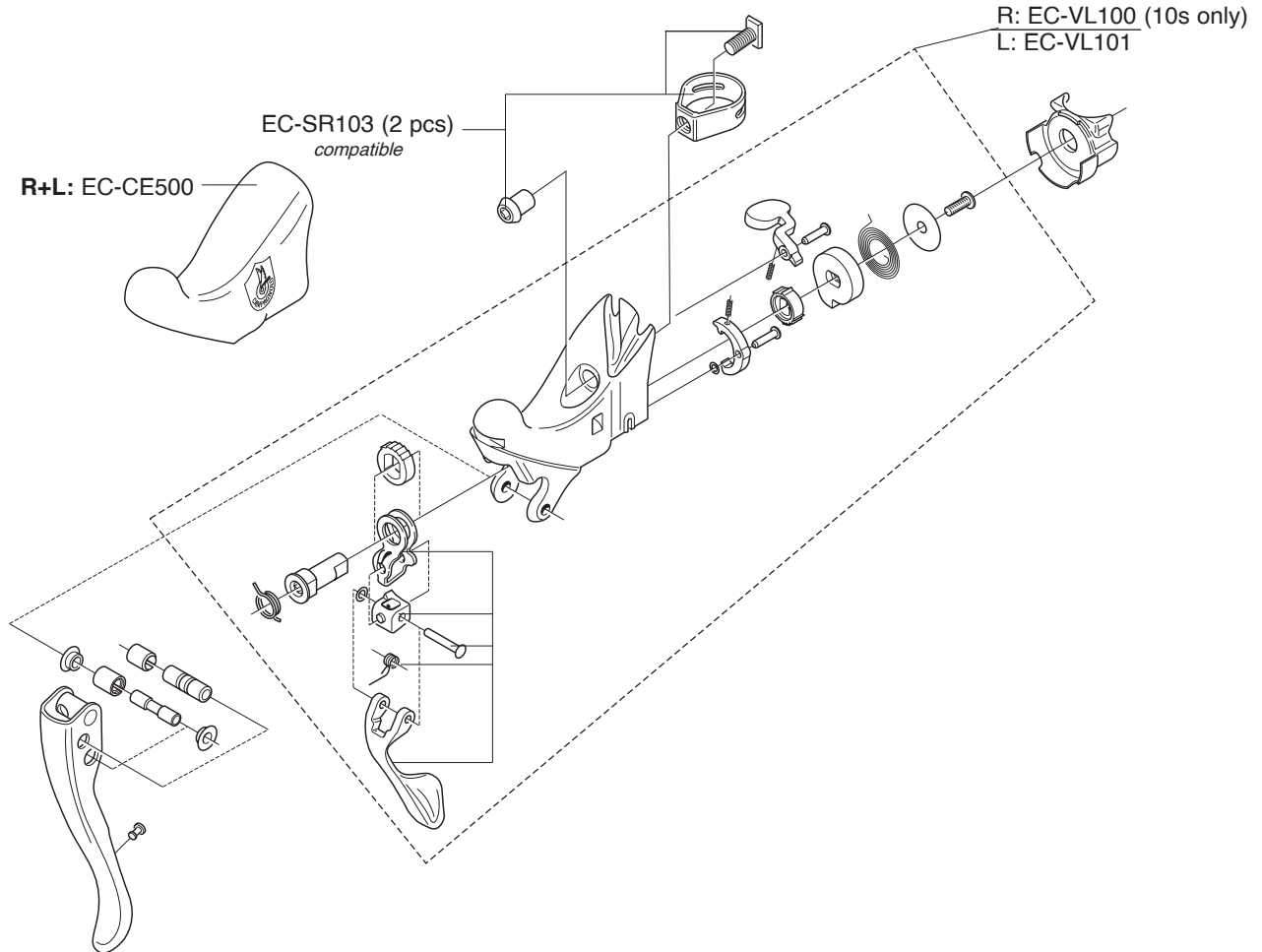



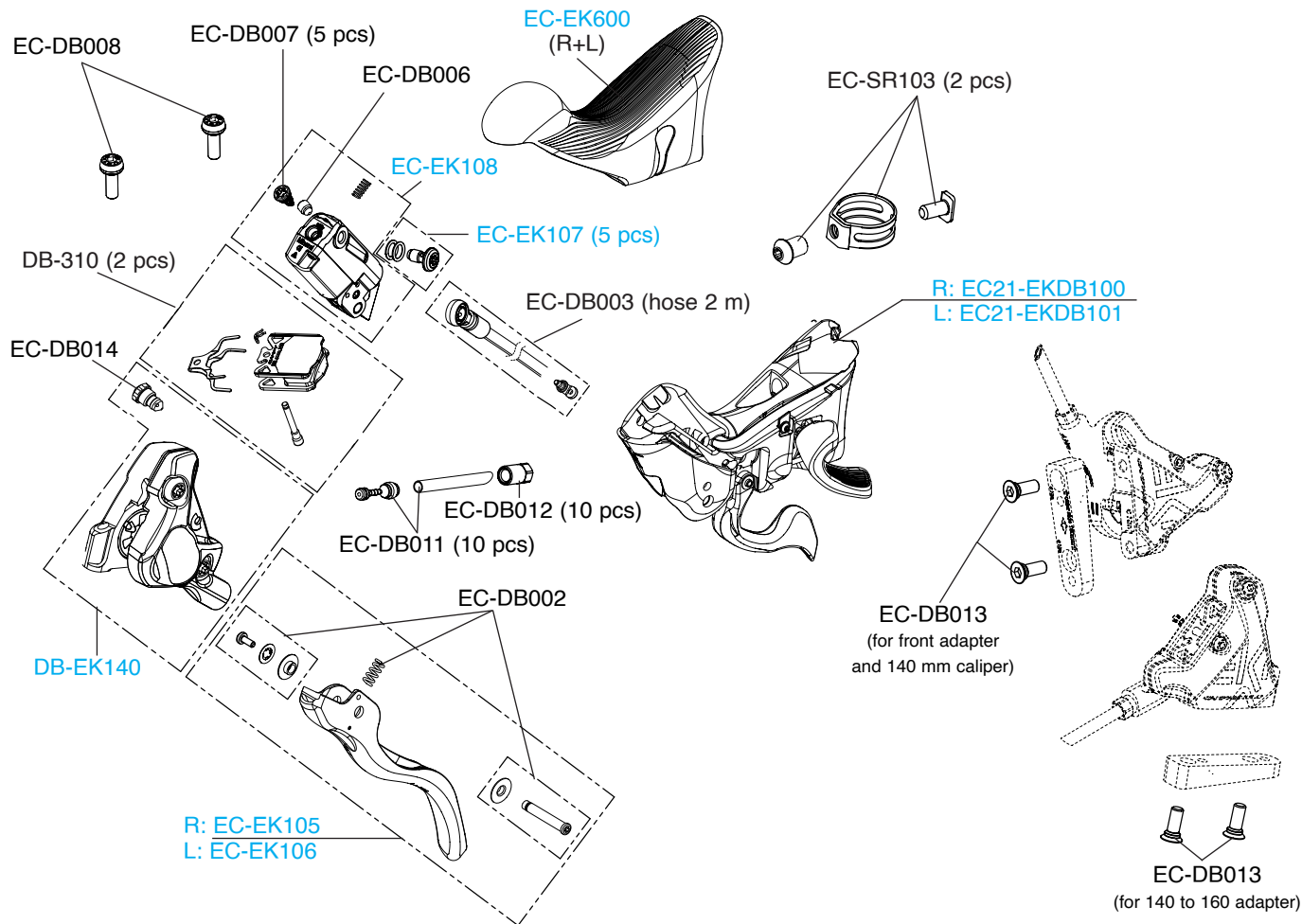

# SUPER RECORD EPS 12S

DISC BRAKES

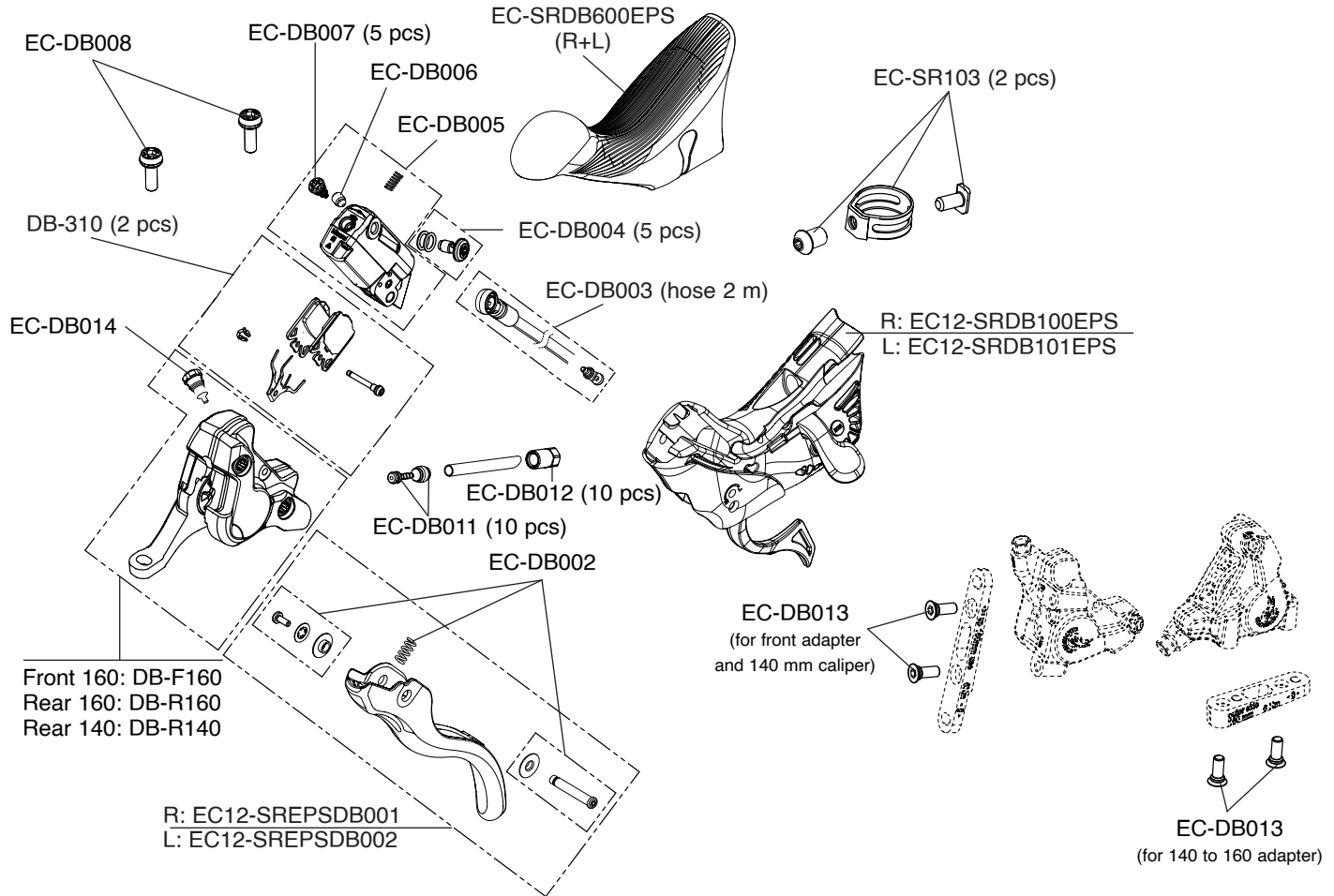

# SUPER RECORD 12S

DISC BRAKES

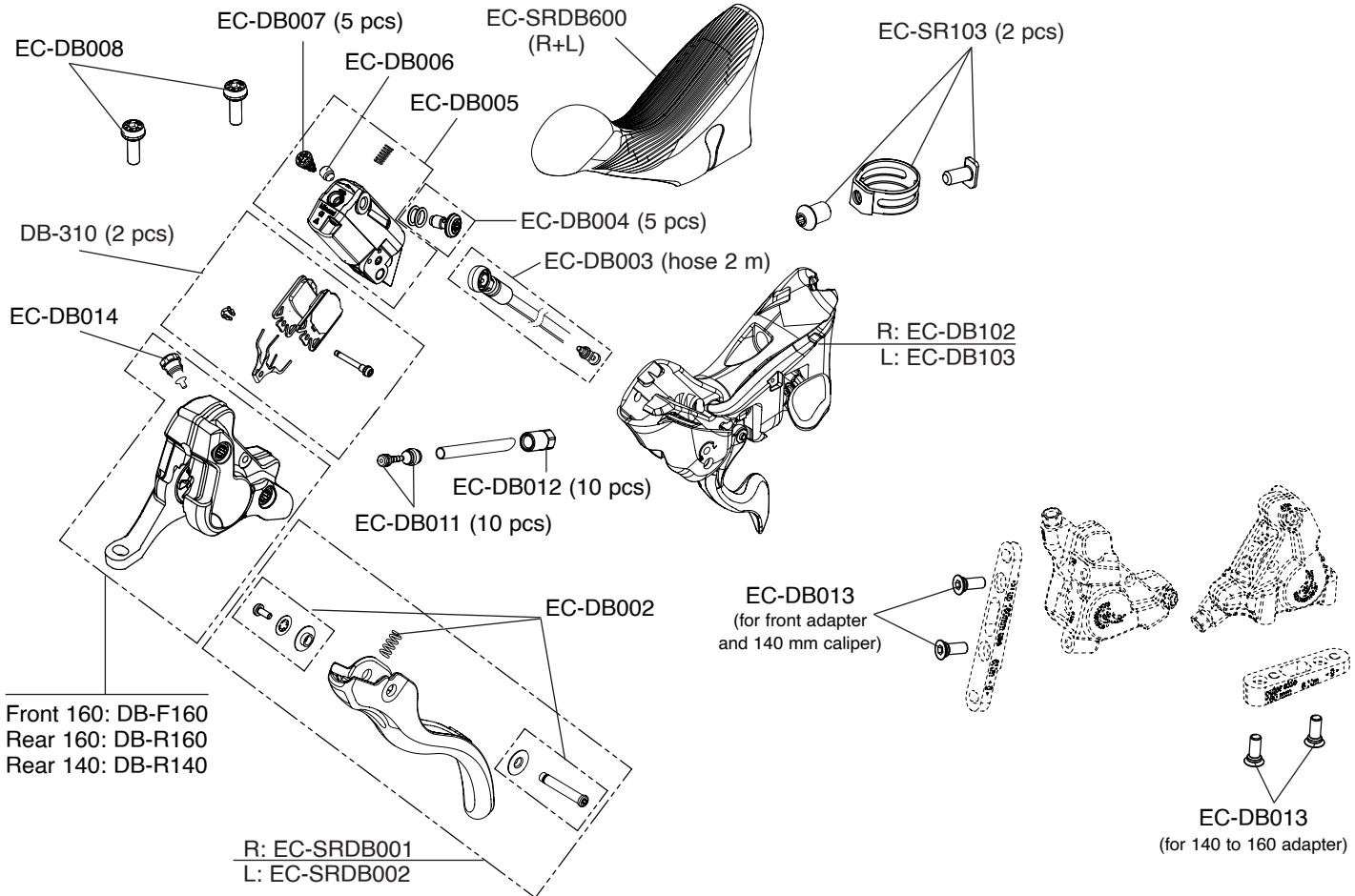

# RECORD 12S

DISC BRAKES

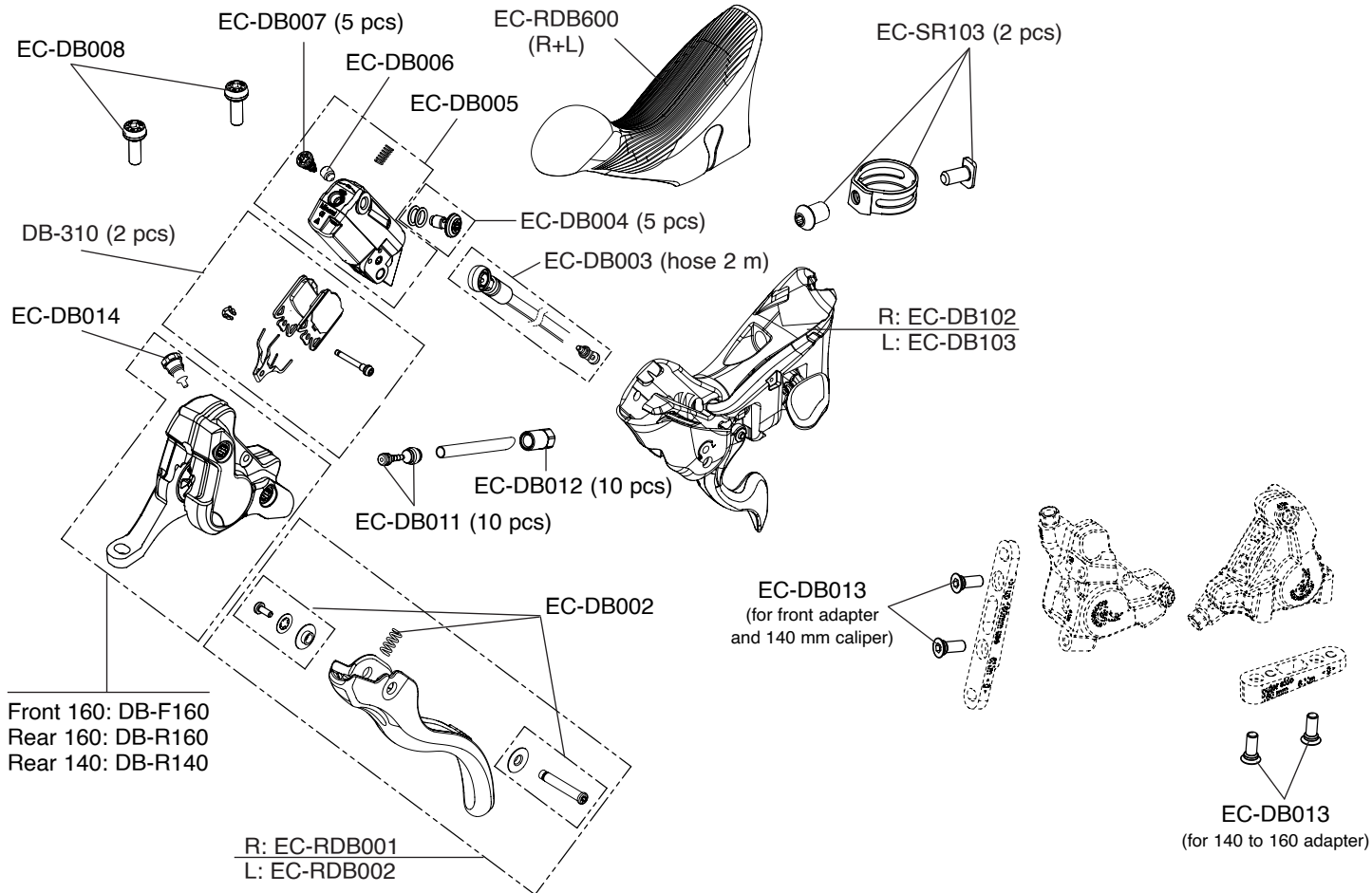

# CHORUS 12S

DISC BRAKES

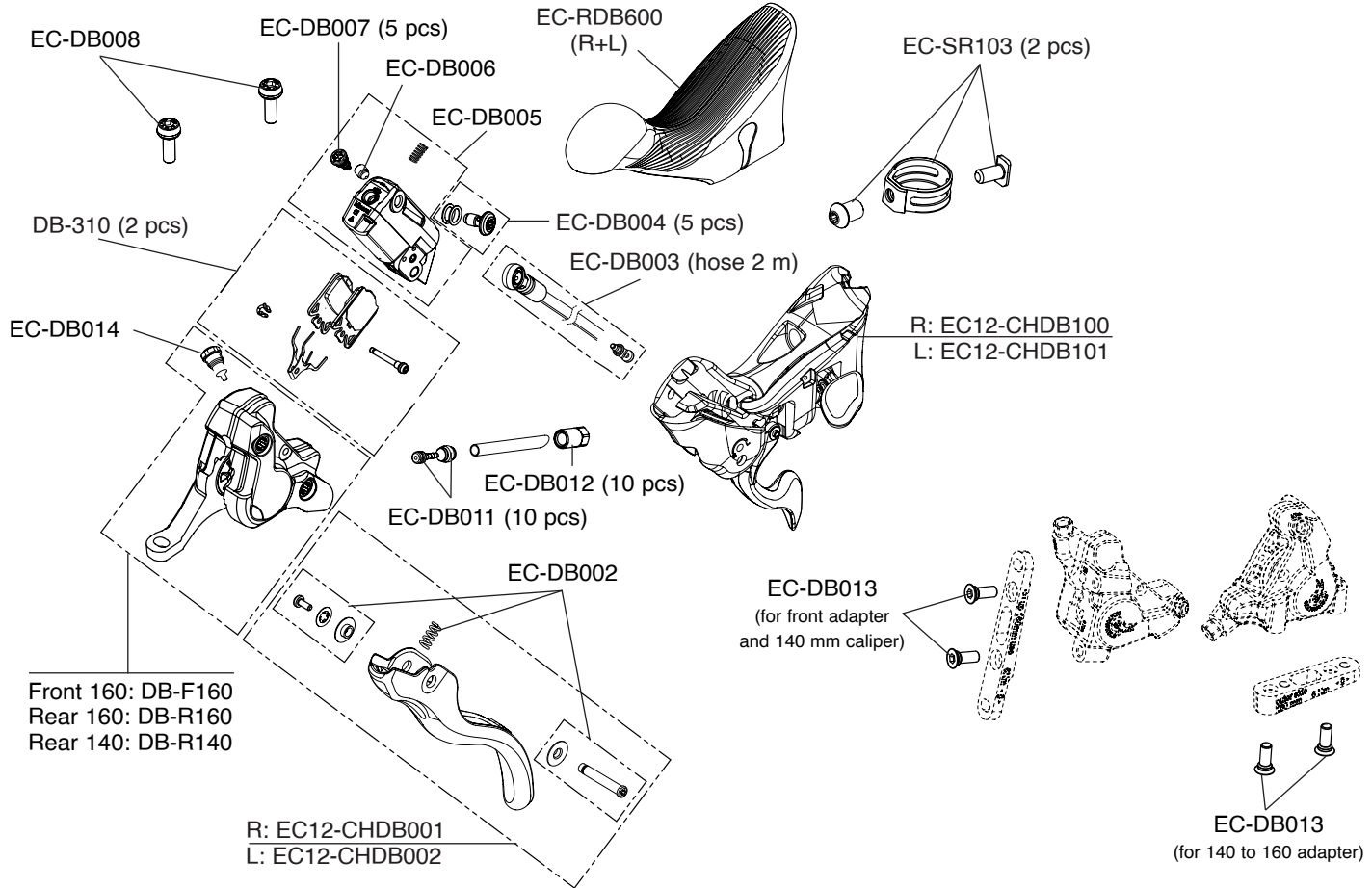

# SUPER RECORD 12S

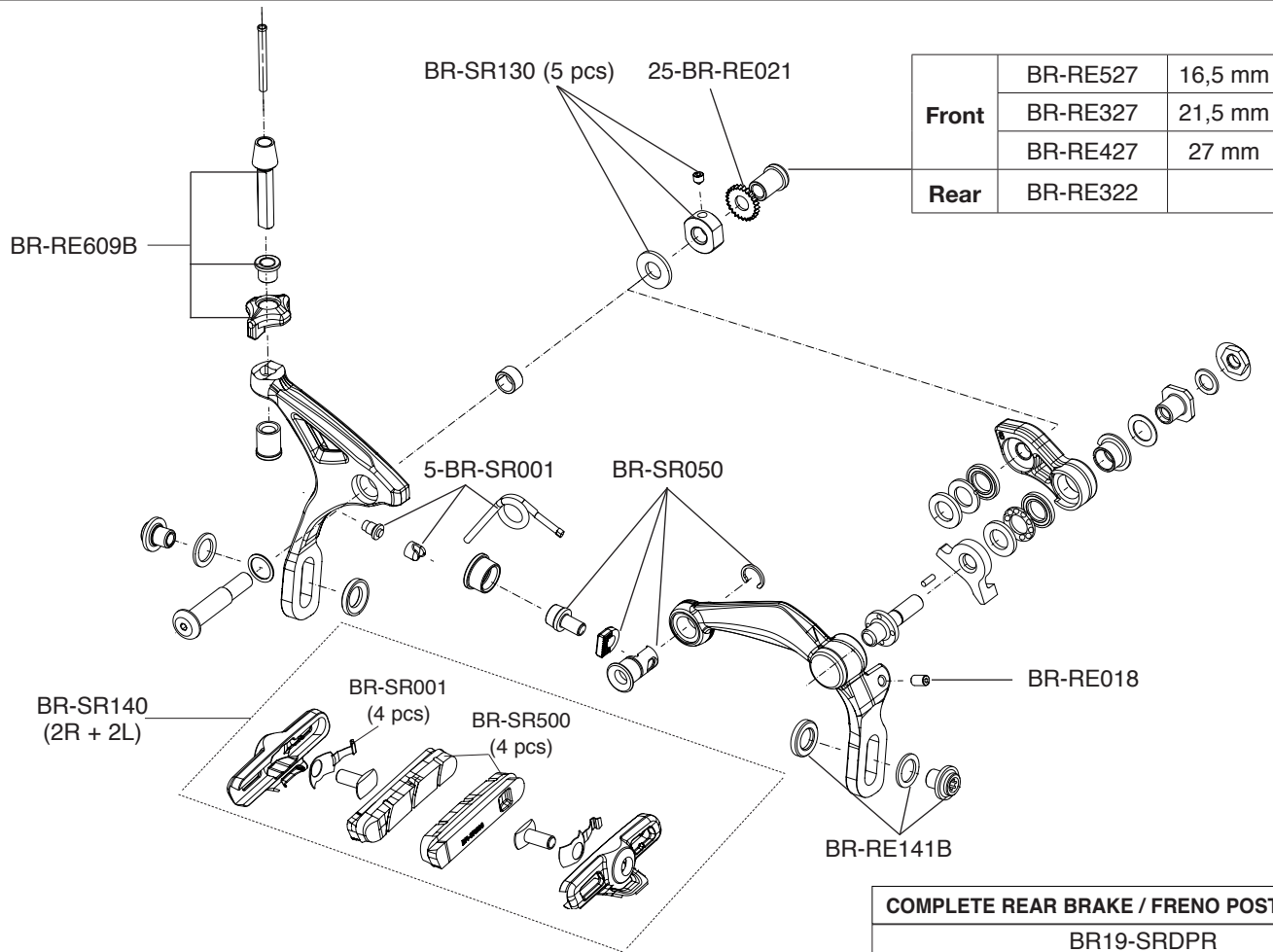

COMPLETE REAR BRAKE / FRENO POST. COMPLETO

BR19-SRDPR

# RECORD 12S

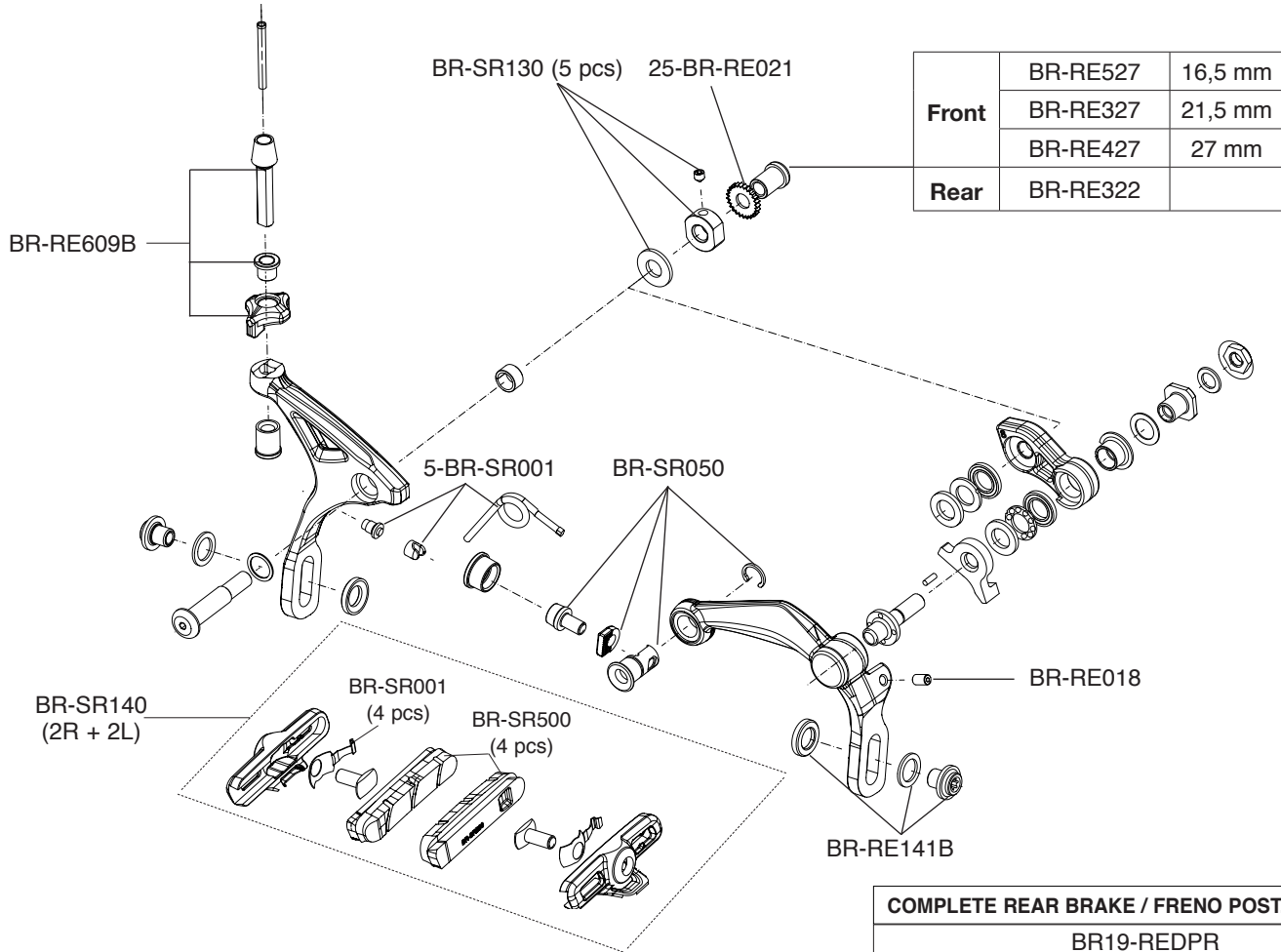

# CHORUS 12S

SKELETON

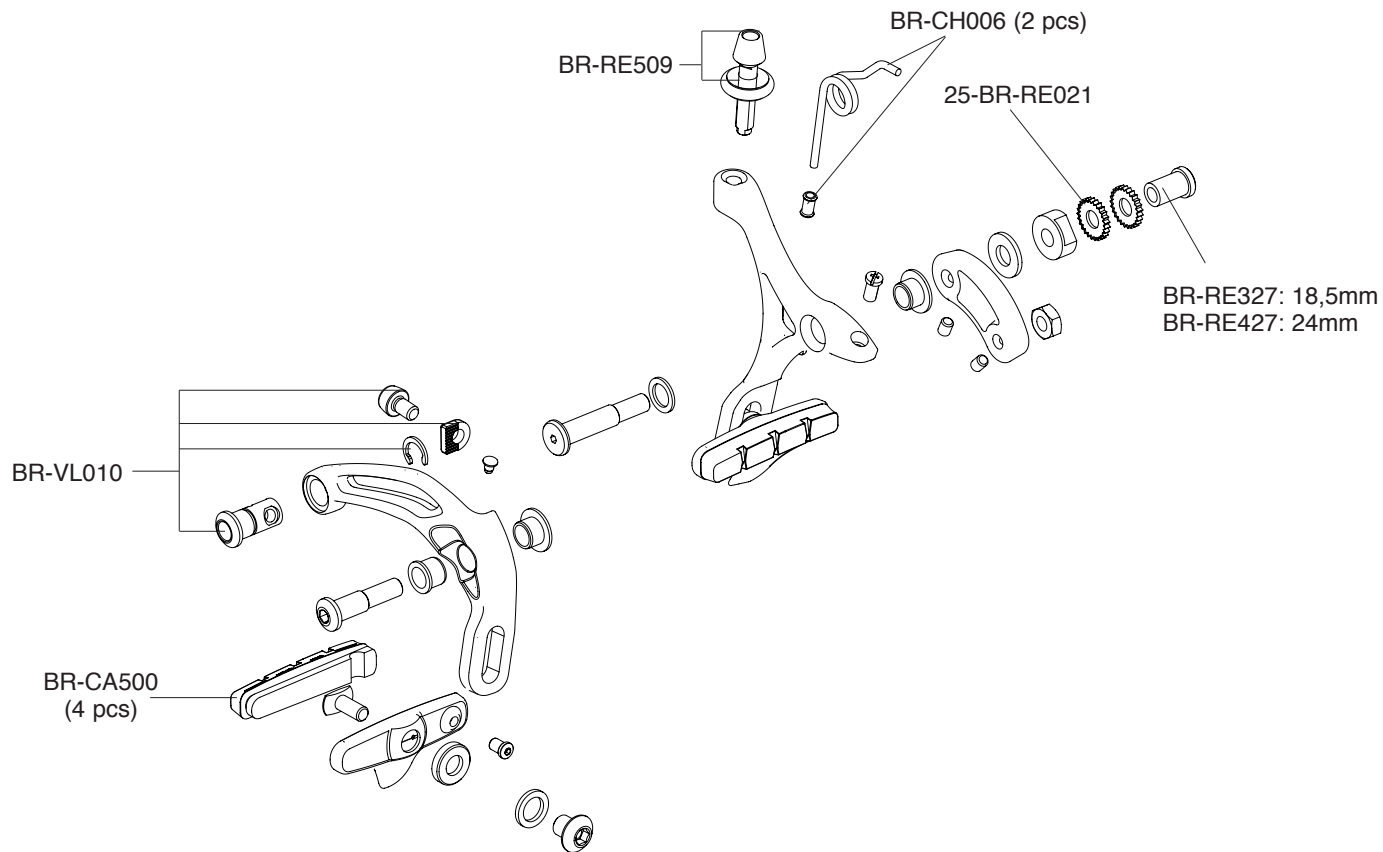



# CENTAUR

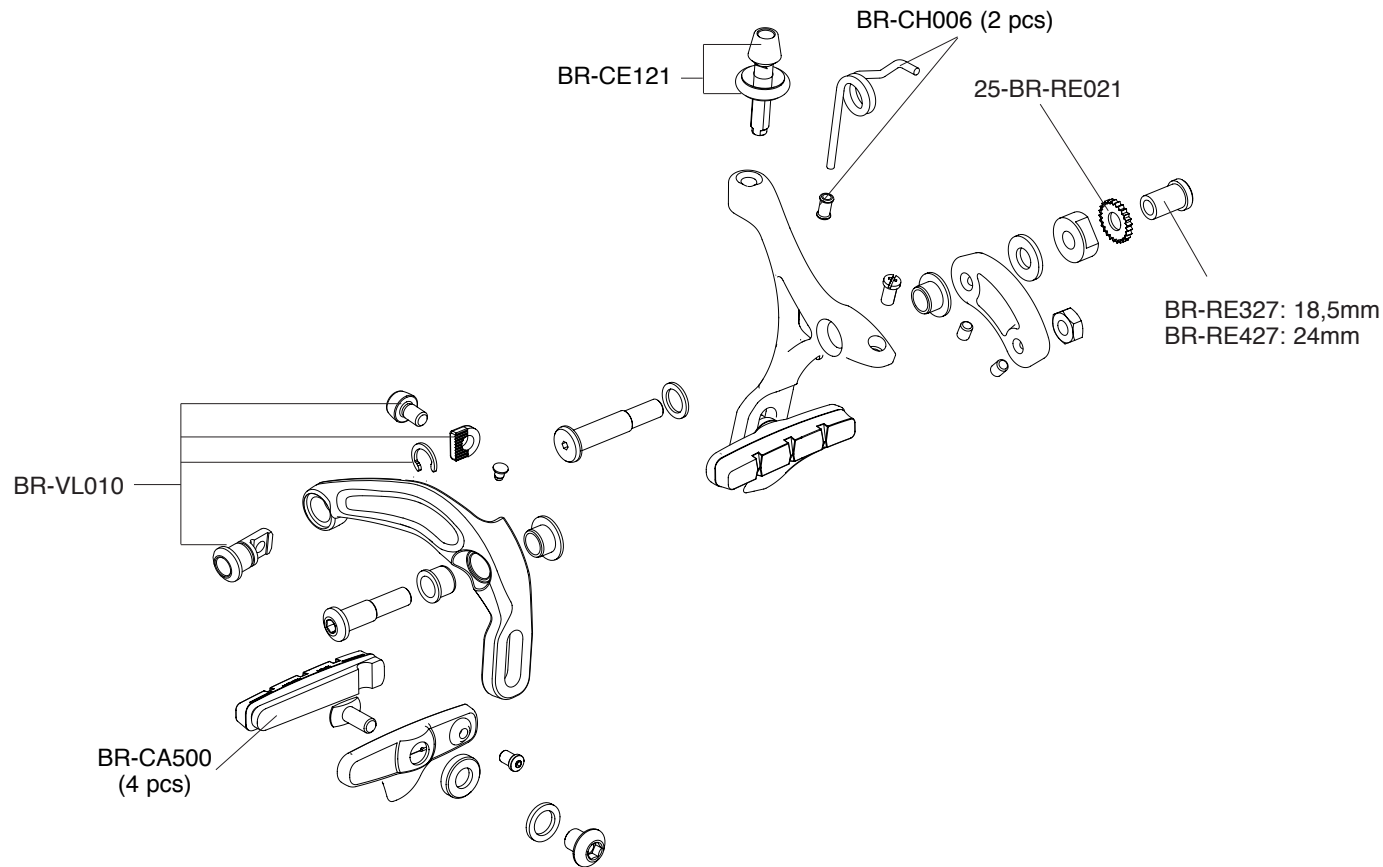

# CAMPAGNOLO DM

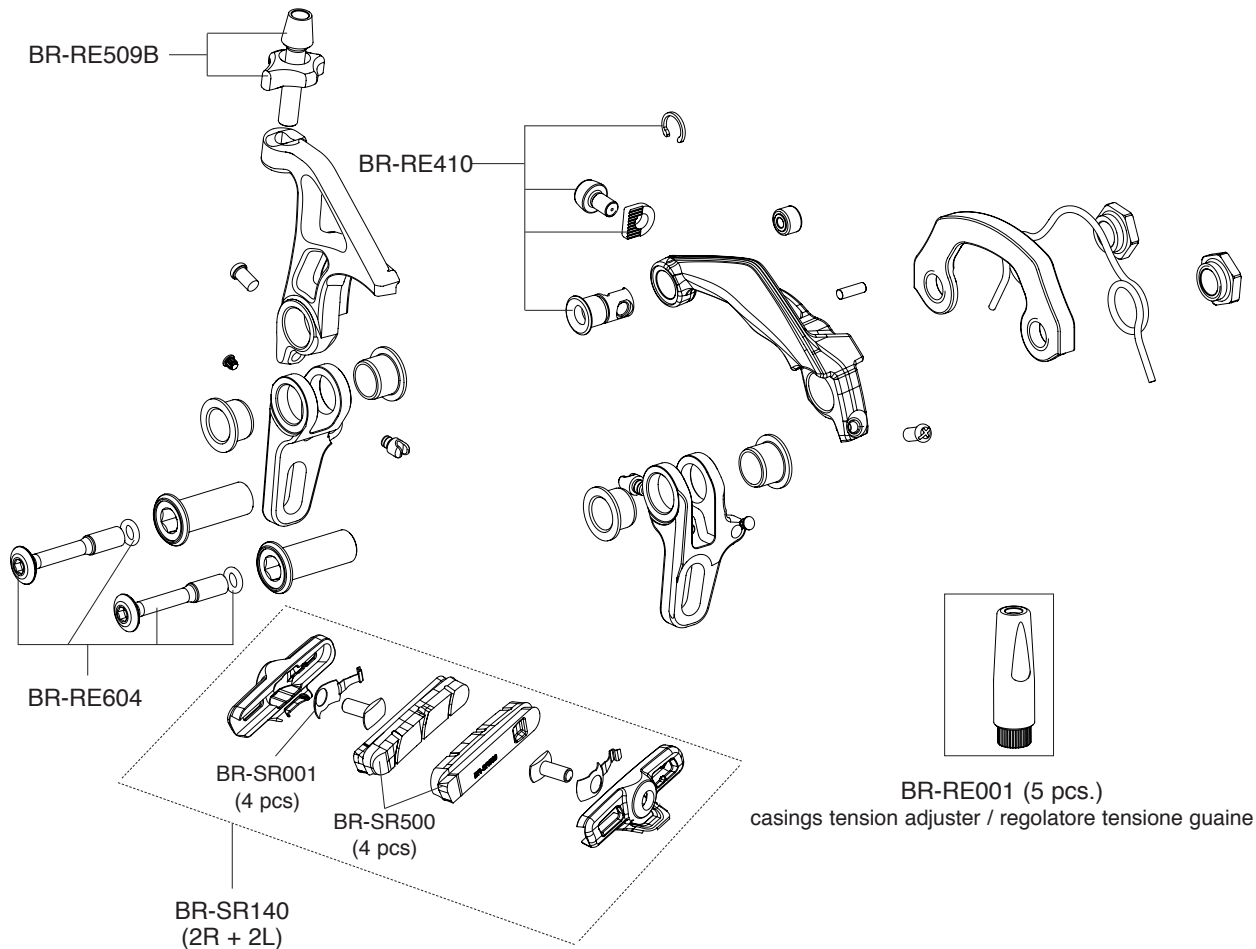

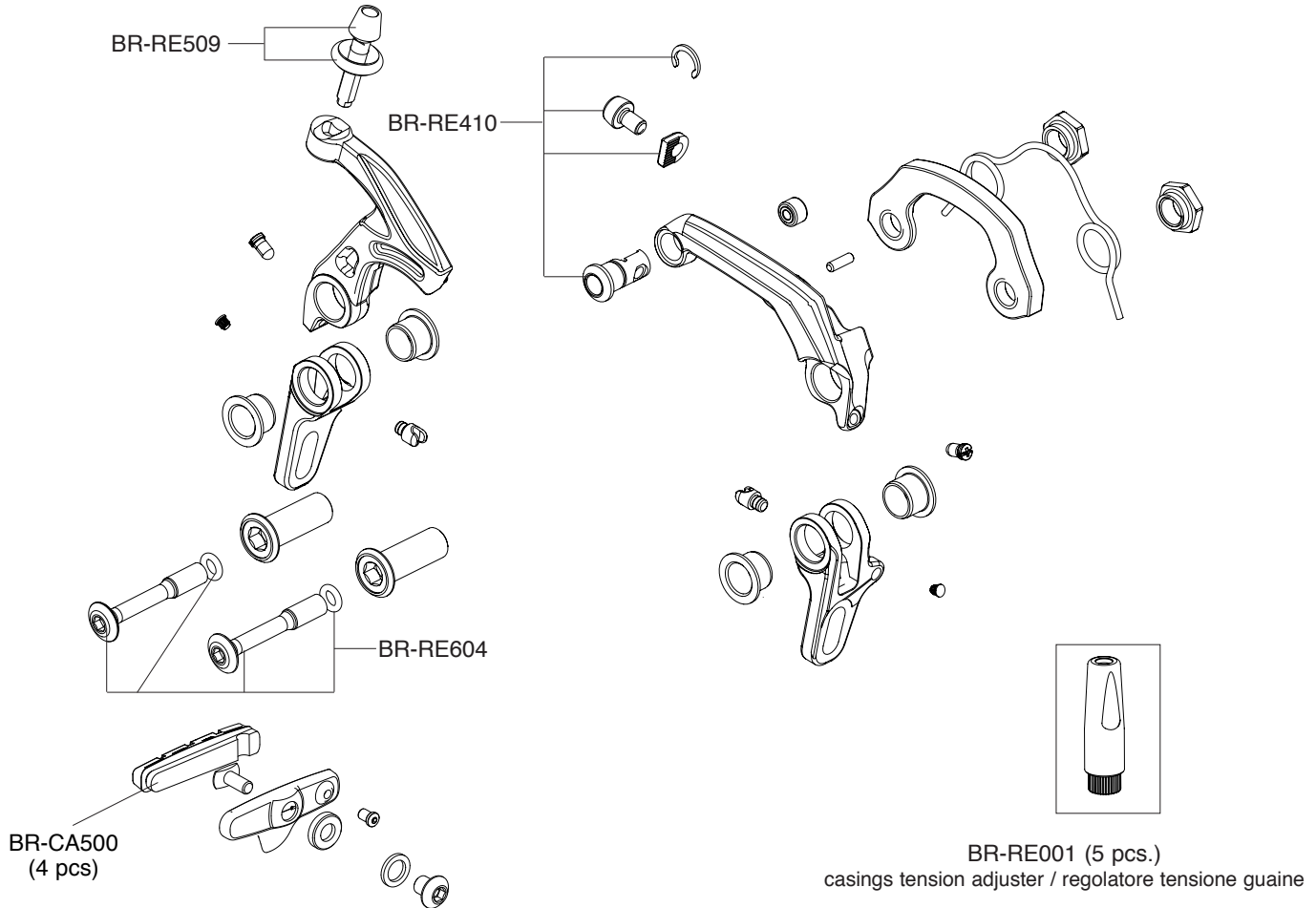

# SUPER RECORD EPS 12S

## INTERFACE IN THE HANDLEBAR

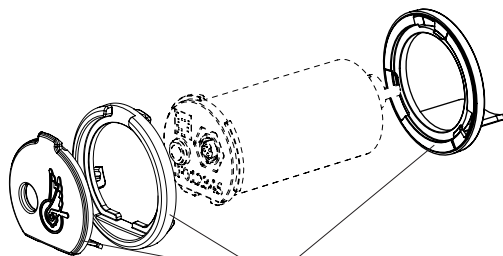

IN-1202

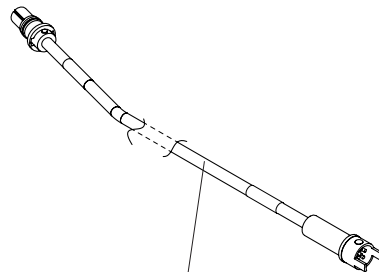

IN-1203

## INTERFACE IN THE FRAME

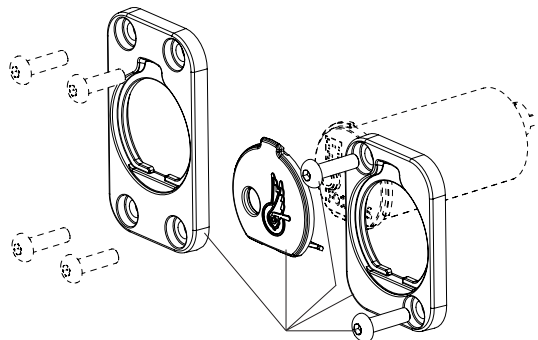

IN-1201

# BRAKING & SHIFTING LEVERS BAR-END EPS

BAR-END TT EPS

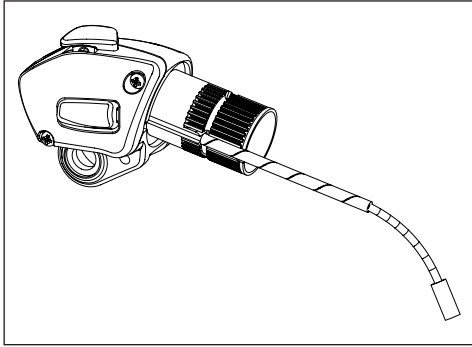

**RECORD**  
RH: BL-RETT001EPS  
LH: BL-RETT002EPS

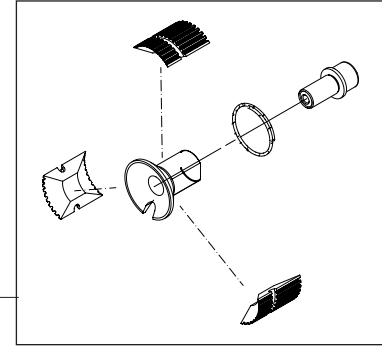

**SL-TT008EPS**

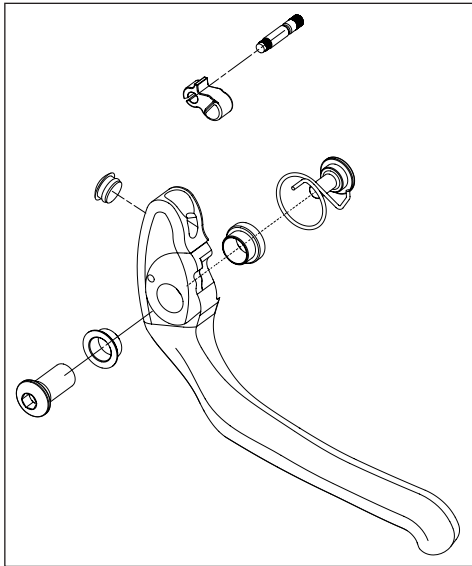



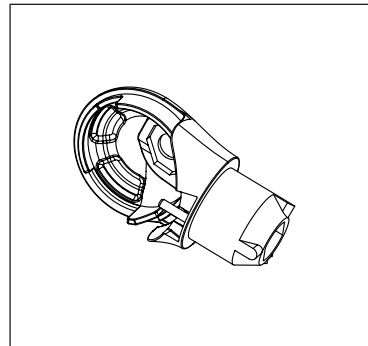



**RECORD**  
RH: BL-RETT003EPS  
LH: BL-RETT004EPS





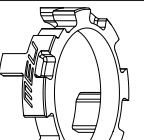

**RECORD**  
RH: SL-RETT001EPS  
LH: SL-RETT002EPS

# GHIERE - LOCKRINGS - ECROUS - VERSCHLUSSRING

	CODE CODICE	TYPE TIPO	RANGE GAMMA	HUB COMPATIBILITY COMPATIBILITÀ MOZZI
		<b>13s</b> steel / acciaio	<b>2021</b>	integrated in sprocket sets 9-36 and 9-42 / integrata nei pacchi pignoni 9-36/9-42
	<b>CS-700</b>	<b>13s</b> alloy/alluminio	<b>2021</b>	only 13s 10-44 sprocket sets / solo pacchi pignoni 13s 10-44
	<b>CS-702</b>	<b>13s</b> alloy/alluminio	<b>2021</b>	only 11-12s (1° sprocket Z11) sprocket sets, for N3W body with adapter / solo pacchi pignoni 11-12s con 1° pignone Z11, per corpetto r.l. N3W con adattatore
	<b>CS-703</b>	<b>13s</b> alloy/alluminio	<b>2021</b>	only 11-12s (1° sprocket Z12) sprocket sets, for N3W body with adapter / solo cassette pignoni 11-12s con 1° pignone Z12, per corpetto r.l. N3W con adattatore
 		alloy/alluminio	<b>2021</b>	To the N3W f.w. body, to be compatible with 11-12s, you need: N3W adapter + lockring (CS-702): AC21-N3W (See component price list): Corpetto r.l. N3W, per essere compatibile 11-12s, serve: adattatore N3W + ghiera (CS-702): AC21-N3W (Vedi Listino componenti)

# GHIERE - LOCKRINGS - ECROUS - VERSCHLUSSRING

	CODE CODICE	TYPE TIPO	RANGE GAMMA	HUB COMPATIBILITY COMPATIBILITÀ MOZZI	
	<b>CS-511</b>	<b>12s only</b> thread/fil.: 27 x 1	alloy / alluminio (for Z. 11)	2019 e succ. <b>2019 and following</b>	<b>only 12 sprocket sets / solo pacchi pignoni 12s</b>
		<b>CS-412</b>	<b>11s only</b> thread/fil.: 27 x 1	steel / acciaio	2017 e succ. <b>2017 and following</b>
	<b>CS-411</b>	<b>11s only</b> thread/fil.: 27 x 1	steel / acciaio (for Z. 11)	2017 e succ. <b>2017 and following</b>	<b>only 11s sprocket sets / solo pacchi pignoni 11s</b>
		<b>CS-112</b>	<b>11s only</b> thread/fil.: 27 x 1	alloy / alluminio	2009 e succ. <b>2009 and following</b>
	<b>CS-111</b>	<b>11s only</b> thread/fil.: 27 x 1	alloy / alluminio (for Z. 11)	2009 e succ. <b>2009 and following</b>	<b>only 11s sprocket sets / solo pacchi pignoni 11s</b>
		<b>CS-401</b>	<b>9s / 10s</b> "oversize" thread/fil.: 27 x 1	steel / acciaio	2000 e succ. <b>2000 and following</b>
	<b>CS-501</b>		<b>9s / 10s</b> "oversize" thread/fil.: 27 x 1	steel / acciaio (for Z. 11)	2000 e succ. <b>2000 and following</b>
				1999	<b>RECORD™ - CHORUS™</b> all wheels / tutte le ruote
			1999	<b>RECORD™ - CHORUS™</b> all wheels / tutte le ruote	

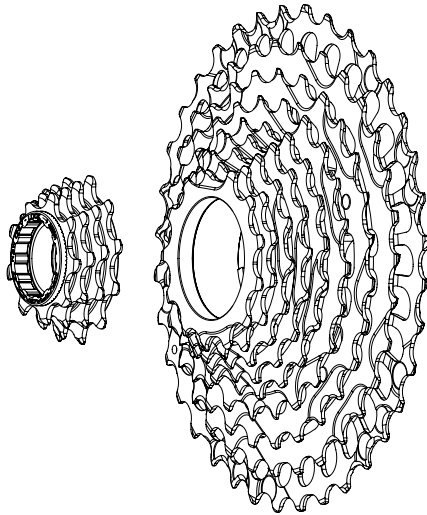

9-36	9-10-11-12	13-14-16-18-20-23-27-31-36
	13S-912	NOT AVAILABLE
9-42	9-10-11-12	13-14-16-18-21-25-30-36-42
	13S-912	NOT AVAILABLE

A	CS-700	<i>13s only</i> (for Z 10)
---	--------	-------------------------------

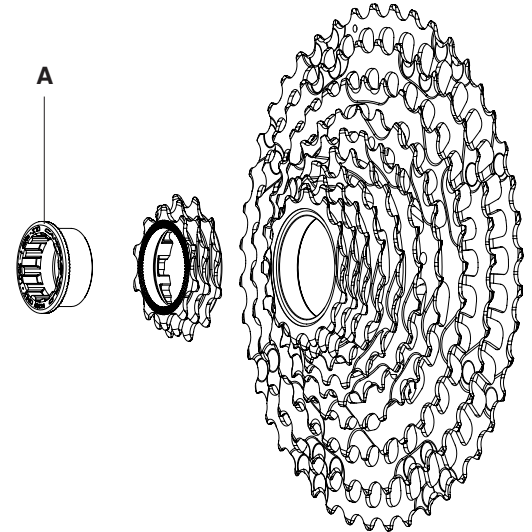

10-44	10-11-12	13-14-15-17-19-22-26-32-38-44
	13S-1012	NOT AVAILABLE



# SUPER RECORD 12S

STEEL

<b>A</b>	<b>CS-511</b>	<i>12s only</i> (for Z 11)
<b>F</b>	<b>5-CS-812</b> (5 pcs)	<b>2,0 mm</b>

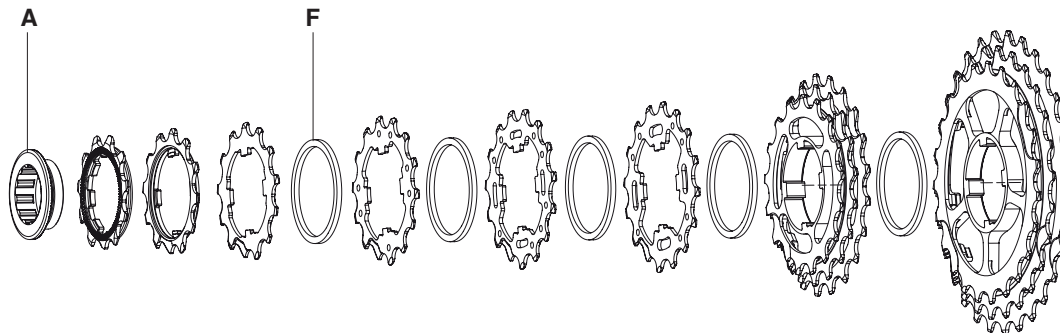

<b>11 - 29</b>	A	11A-1°	12A-2°	13A	F	14A	F	15A	F	16A	F	17A-19A-21A*	F	23A-26A-29A*
		12S-011	12S-012	12S-013		12S-014		12S-015		12S-016		12S-791		12S-369
<b>11 - 32</b>	A	11A-1°	12A-2°	13A	F	14A	F	15A	F	16A	F	17A-19A-22A*	F	25A-28A-32A*
		12S-011	12S-012	12S-013		12S-014		12S-015		12S-016		12S-792		12S-5832
<b>11 - 34</b>	A	11A-1°	12A-2°	13A	F	14A	F	15A	F	16A	F	17A-19A-22A*	F	25A-29A-34A*
		12S-011	12S-012	12S-013		12S-014		12S-015		12S-016		12S-792		12S-5934

\* monoblock piece

# CHORUS 12S

STEEL

<b>A</b>	<b>CS-511</b>	<b>12s only</b> (for Z 11)
<b>F</b>	<b>5-CS-812</b> (5 pcs)	<b>2,0 mm</b>

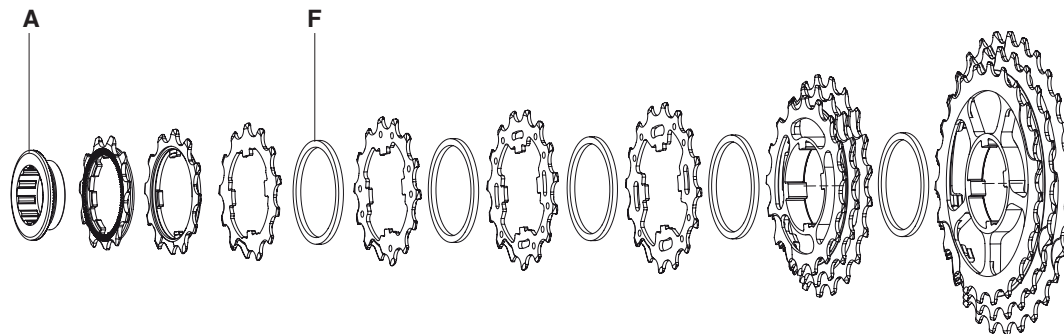

<b>11 - 29</b>	A	11A-1°	12A-2°	13A	F	14A	F	15A	F	16A	F	17A-19A-21A*	F	23A-26A-29A*
		12S-011	12S-012	12S-013		12S-014		12S-015		12S-016		12S-CH791		12S-CH369
<b>11 - 32</b>	A	11A-1°	12A-2°	13A	F	14A	F	15A	F	16A	F	17A-19A-22A*	F	25A-28A-32A*
		12S-011	12S-012	12S-013		12S-014		12S-015		12S-016		12S-CH792		12S-CH5832
<b>11 - 34</b>	A	11A-1°	12A-2°	13A	F	14A	F	15A	F	16A	F	17A-19A-22A*	F	25A-29A-34A*
		12S-011	12S-012	12S-013		12S-014		12S-015		12S-016		12S-CH792		12S-CH5934

\* monoblock piece

# SUPER RECORD 11S

STEEL - TITANIUM

<b>A</b>	<b>CS-112</b>	<i>11s only</i>
	<b>CS-111</b>	<i>11s only</i> (for Z 11)
<b>F</b>	<b>2-CS-612</b> (2 pcs)	<b>2,2 mm</b>
<b>R</b>	<b>2-CS-712</b> (2 pcs)	<b>2,3 mm</b>

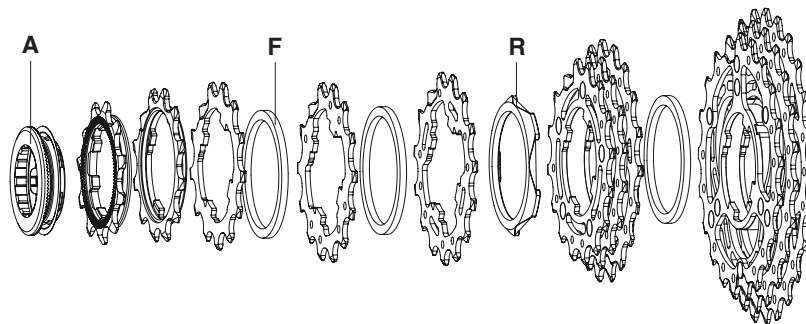

<b>11-23</b>	A	11A-1°	12A-2°	13A	F	14A	F	15A	R	16A-17A-18A*	F	19A-21A-23A*
		11S-011	11S-022	11S-131		11S-141		11S-151		11S-678T		11S-913T
<b>11-25</b>	A	11A-1°	12A-2°	13A	F	14A	F	15A	R	16A-17A-19B*	F	21B-23B-25B*
		11S-011	11S-022	11S-131		11S-141		11S-151		11S-679T		11S-135BT
<b>11-27</b>	A	11D-1°	12DD-2°	13D	F	14D	F	15D	R	17A-19B-21B*	F	23B-25B-27B*
		11S-111	11S-124	11S-134		11S-144		11S-154		11S-791T		11S-357T
<b>11-29</b>	A	11D-1°	12DD-2°	13D	F	14D	F	15D	R	17A-19B-21B*	F	23B-26C-29C*
		11S-111	11S-124	11S-134		11S-144		11S-154		11S-791T		11S-369T

\* pre-assembled

# SUPER RECORD 11S

STEEL - TITANIUM

<b>A</b>	<b>CS-112</b>	<i>11s only</i>
	<b>CS-111</b>	<i>11s only</i> (for Z 11)
<b>F</b>	<b>2-CS-612</b> (2 pcs)	<b>2,2 mm</b>
<b>R</b>	<b>2-CS-712</b> (2 pcs)	<b>2,3 mm</b>

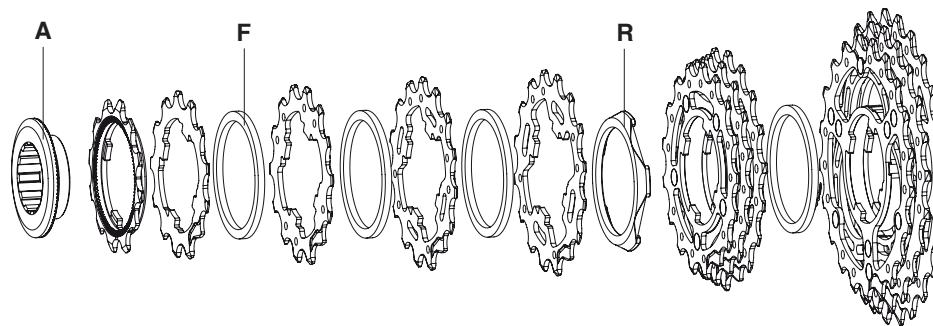

<b>12-25</b>	A	12A-1°	13A	F	14A	F	15A	F	16A	R	17A-18A-19A*	F	21A-23A-25A*
		11S-012	11S-131		11S-141		11S-151		11S-161		11S-789T		11S-135AT
<b>12-27</b>	A	12A-1°	13A	F	14A	F	15A	F	16A	R	17A-19B-21B*	F	23B-25B-27B*
		11S-012	11S-131		11S-141		11S-151		11S-161		11S-791T		11S-357T
<b>12-29</b>	A	12A-1°	13A	F	14A	F	15A	F	16A	R	17A-19B-21B*	F	23B-26C-29C*
		11S-012	11S-131		11S-141		11S-151		11S-161		11S-791T		11S-369T

\* pre-assembled

# RECORD 11S

STEEL - TITANIUM

<b>A</b>	<b>CS-112</b>	<i>11s only</i>
	<b>CS-111</b>	<i>11s only</i> (for Z 11)
<b>F</b>	<b>2-CS-612</b> (2 pcs)	<b>2,2 mm</b>
<b>R</b>	<b>2-CS-712</b> (2 pcs)	<b>2,3 mm</b>

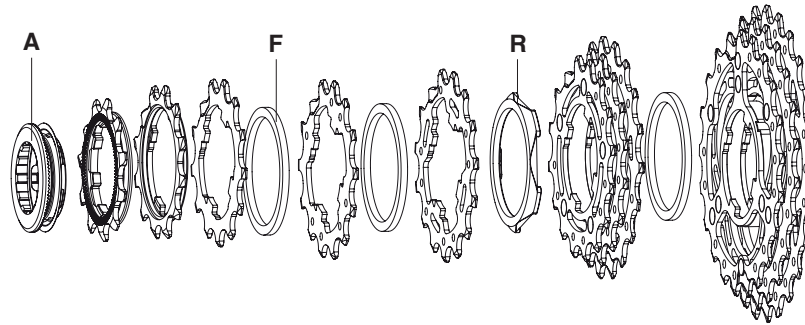

<b>11-23</b>	<b>A</b>	11A-1°	12A-2°	13A	<b>F</b>	14A	<b>F</b>	15A	<b>R</b>	16A-17A-18A*	<b>F</b>	19A-21A-23A*
		11S-011	11S-022	11S-131		11S-141		11S-151		11S-678		11S-913T
<b>11-25</b>	<b>A</b>	11A-1°	12A-2°	13A	<b>F</b>	14A	<b>F</b>	15A	<b>R</b>	16A-17A-19B*	<b>F</b>	21B-23B-25B*
		11S-011	11S-022	11S-131		11S-141		11S-151		11S-679		11S-135BT
<b>11-27</b>	<b>A</b>	11D-1°	12DD-2°	13D	<b>F</b>	14D	<b>F</b>	15D	<b>R</b>	17A-19B-21B	<b>F</b>	23B-25B-27B*
		11S-111	11S-124	11S-134		11S-144		11S-154		11S-791		11S-357T
<b>11-29</b>	<b>A</b>	11D-1°	12DD-2°	13D	<b>F</b>	14D	<b>F</b>	15D	<b>R</b>	17A-19B-21B	<b>F</b>	23B-26C-29C*
		11S-111	11S-124	11S-134		11S-144		11S-154		11S-791		11S-369T

\* pre-assembled

# RECORD 11S

STEEL - TITANIUM

<b>A</b>	<b>CS-112</b>	<i>11s only</i>
	<b>CS-111</b>	<i>11s only</i> (for Z 11)
<b>F</b>	<b>2-CS-612</b> (2 pcs)	<b>2,2 mm</b>
<b>R</b>	<b>2-CS-712</b> (2 pcs)	<b>2,3 mm</b>

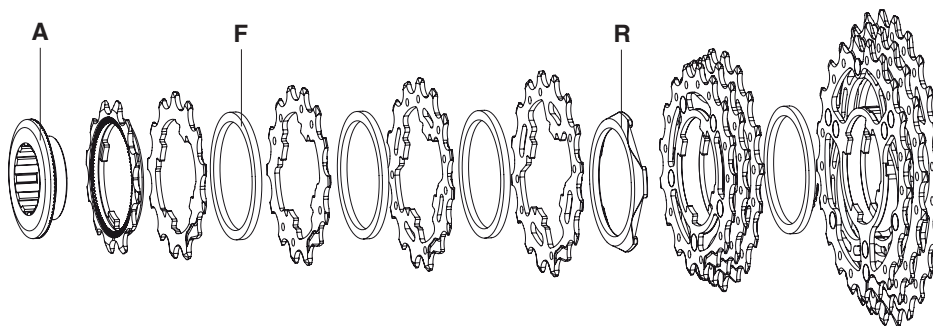

<b>12-25</b>	A	12A-1°	13A	F	14A	F	15A	F	16A	R	17A-18A-19A*	F	21A-23A-25A*
		11S-012	11S-131		11S-141		11S-151		11S-161		11S-789		11S-135AT
<b>12-27</b>	A	12A-1°	13A	F	14A	F	15A	F	16A	R	17A-19B-21B*	F	23B-25B-27B*
		11S-012	11S-131		11S-141		11S-151		11S-161		11S-791		11S-357T
<b>12-29</b>	A	12A-1°	13A	F	14A	F	15A	F	16A	R	17A-19B-21B*	F	23B-26C-29C*
		11S-012	11S-131		11S-141		11S-151		11S-161		11S-791		11S-369T

\* pre-assembled

# CHORUS 11S

STEEL

<b>A</b>	<b>CS-112</b>	<i>11s only</i>
	<b>CS-111</b>	<i>11s only</i> (for Z 11)
<b>F</b>	<b>2-CS-612</b> (2 pcs)	<b>2,2 mm</b>
<b>R</b>	<b>2-CS-712</b> (2 pcs)	<b>2,3 mm</b>

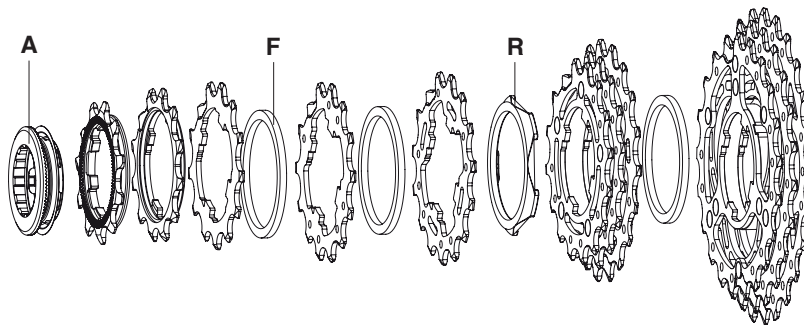

<b>11-23</b>	A	11A-1°	12A-2°	13A	F	14A	F	15A	R	16A-17A-18A*	F	19A-21A-23A*
		11S-011	11S-022	11S-131		11S-141		11S-151		11S-678		11S-913
<b>11-25</b>	A	11A-1°	12A-2°	13A	F	14A	F	15A	R	16A-17A-19B*	F	21B-23B-25B*
		11S-011	11S-022	11S-131		11S-141		11S-151		11S-679		11S-135B
<b>11-27</b>	A	11D-1°	12DD-2°	13D	F	14D	F	15D	R	17A-19B-21B	F	23B-25B-27B
		11S-111	11S-124	11S-134		11S-144		11S-154		11S-791		11S-357
<b>11-29</b>	A	11D-1°	12DD-2°	13D	F	14D	F	15D	R	17A-19B-21B	F	23B-26C-29C*
		11S-111	11S-124	11S-134		11S-144		11S-154		11S-791		11S-369

\* pre-assembled

# CHORUS 11S

STEEL

<b>A</b>	<b>CS-112</b>	<i>11s only</i>
	<b>CS-111</b>	<i>11s only</i> (for Z 11)
<b>F</b>	<b>2-CS-612</b> (2 pcs)	<b>2,2 mm</b>
<b>R</b>	<b>2-CS-712</b> (2 pcs)	<b>2,3 mm</b>

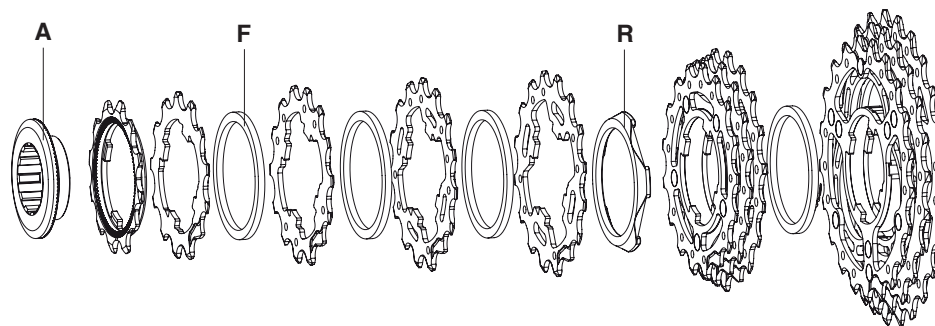

<b>12-25</b>	A	12A-1°	13A	F	14A	F	15A	F	16A	R	17A-18A-19A*	F	21A-23A-25A*
		11S-012	11S-131		11S-141		11S-151		11S-161		11S-789		11S-135A
<b>12-27</b>	A	12A-1°	13A	F	14A	F	15A	F	16A	R	17A-19B-21B*	F	23B-25B-27B*
		11S-012	11S-131		11S-141		11S-151		11S-161		11S-791		11S-357
<b>12-29</b>	A	12A-1°	13A	F	14A	F	15A	F	16A	R	17A-19B-21B*	F	23B-26C-29C*
		11S-012	11S-131		11S-141		11S-151		11S-161		11S-791		11S-369

\* pre-assembled



# CAMPAGNOLO 11S

STEEL

<b>A</b>	<b>CS-411</b>	<b>11s only</b> (for Z 11)	steel/acciaio
----------	---------------	-------------------------------	---------------

<b>T</b>	<b>CS-022</b> (6 pcs)	<b>2,2 mm</b>
----------	--------------------------	---------------

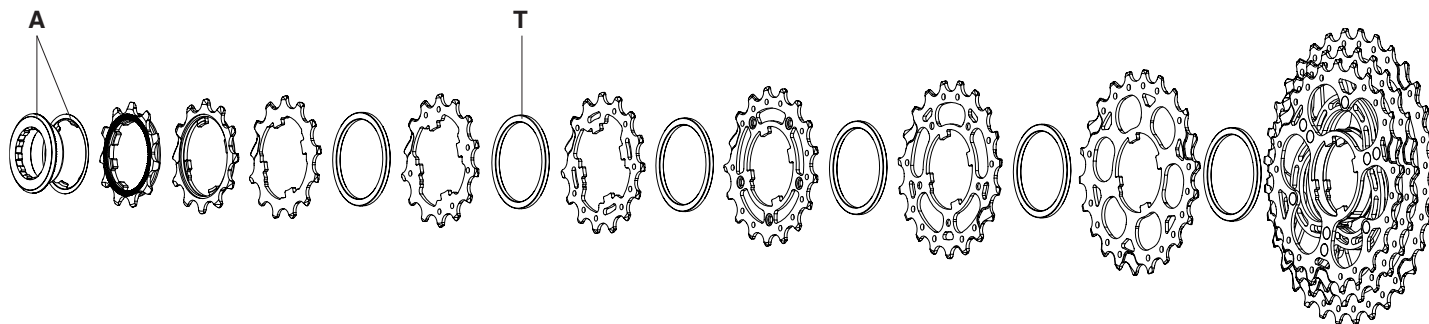

11-25	A	11A-1	12A-2	13A	T	14A	T	15A	T	16ASF	T	17ASF	T	19BSP	T	21B-23B-25B*
		11S-011	11S-022	11S-131		11S-141		11S-151		11S-16ASF		11S-17ASF		10S-192		11S-135B
11-27	A	11D-1	12DD-2	13D	T	14D	T	15D	T	17ASF	T	19BSP	T	21BSP	T	23B-25B-27B*
		11S-111	11S-124	11S-134		11S-144		11S-154		11S-17ASF		10S-192		10S-212		11S-357
11-29	A	11D-1	12DD-2	13D	T	14D	T	15D	T	17ASF	T	19BSP	T	21BSP	T	23B-26C-29C*
		11S-111	11S-124	11S-134		11S-144		11S-154		11S-17ASF		10S-192		10S-212		11S-369
11-32	A	11D-1	12DD-2	13D	T	14D	T	15D	T	17ASF	T	19BSP	T	22E	T	25E-28E-32E*
		11S-111	11S-124	11S-134		11S-144		11S-154		11S-17ASF		10S-192		11S-22E		11S-582

\* pre-assembled

# CAMPAGNOLO 11S

STEEL

<b>A</b>	<b>CS-412</b>	<b>11s only</b> (for Z 12)	steel/acciaio
----------	---------------	-------------------------------	---------------

<b>T</b>	<b>CS-022</b> (6 pcs)	<b>2,2 mm</b>
----------	--------------------------	---------------

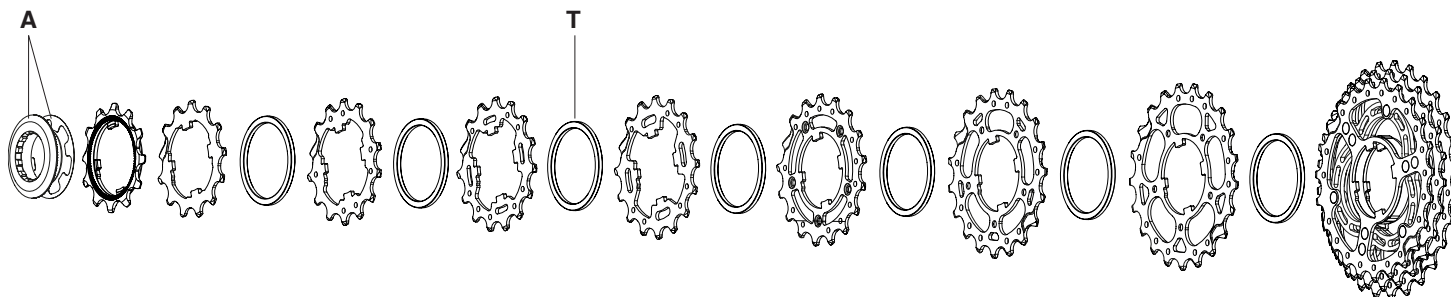

12-27	A	12A-1	13A	T	14A	T	15A	T	16A	T	17ASF	T	19BSP	T	21BSP	T	23B-25B-27B*
		11S-012	11S-131		11S-141		11S-151		11S-161		11S-17ASF		10S-192		10S-212		11S-357

\* pre-assembled

# CENTAUR 11S

STEEL

<b>A</b>	<b>CS-411</b>	<b>11s only</b> (for Z 11)	steel/acciaio
<b>T</b>	<b>CS-022</b> (6 pcs)	<b>2,2 mm</b>	

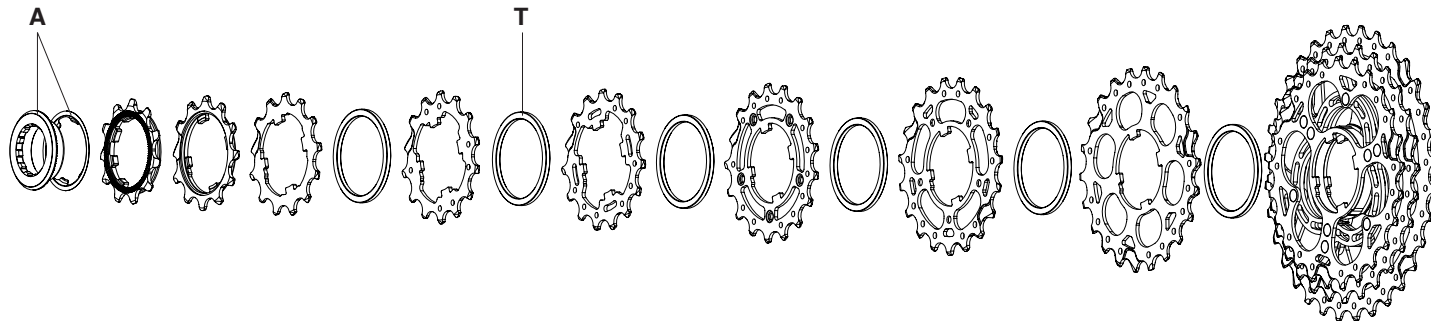

11-29	A	11D-1	12DD-2	13D	T	14D	T	15D	T	17ASF1	T	19BSP1	T	21BSP1	T	Not available
		11S-111	11S-124	11S-1341		11S-1441		11S-1541		11S-17ASF1		11S-19BSP1		11S-21BSP1		
11-32	A	11D-1	12DD-2	13D	T	14D	T	15D	T	17ASF1	T	19BSP1	T	22E	T	Not available
		11S-111	11S-124	11S-1341		11S-1441		11S-1541		11S-17ASF1		11S-19BSP1		11S-225		

\* pre-assembled

# CENTAUR 11S

STEEL

<b>A</b>	<b>CS-412</b>	<b>11s only</b> (for Z 12)	steel/acciaio
----------	---------------	-------------------------------	---------------

<b>T</b>	<b>CS-022</b> (6 pcs)	<b>2,2 mm</b>
----------	--------------------------	---------------

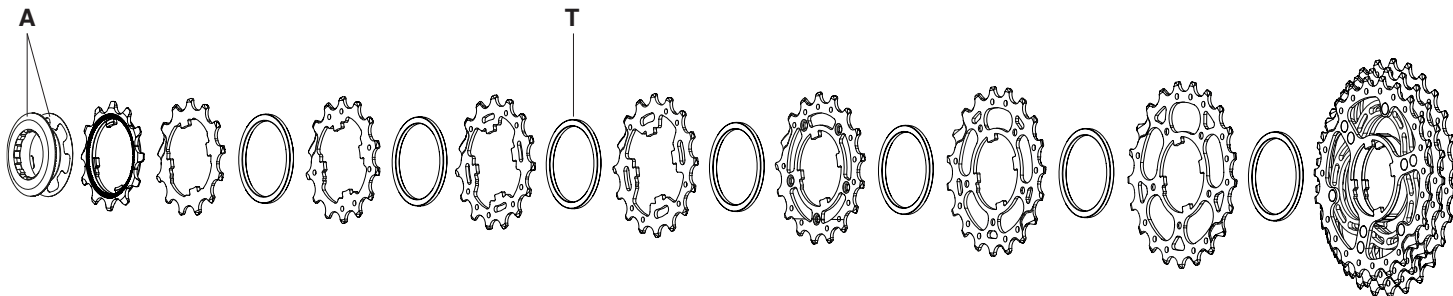

12-32	A	12A-1	13A	T	14A	T	15A	T	16A	T	17ASF1	T	19BSP1	T	22E	Not available
		11S-012	11S-1311		11S-1411		11S-1511		11S-1611		11S-17ASF1		11S-19BSP1		11S-225	

\* pre-assembled

# CENTAUR 10S

VELOCE 10S COMPATIBLE

## DISTANZIALI / SPACERS

**G** = CS-602 (2,55 mm)

**M** = CS-606 (3,05 mm)

**N** = CS-607 (2,4 mm)

**O** = CS-609 (2,55 mm)

**P** = CS-608 (1,6 mm)

**Q** = CS-610 (2,4 mm)

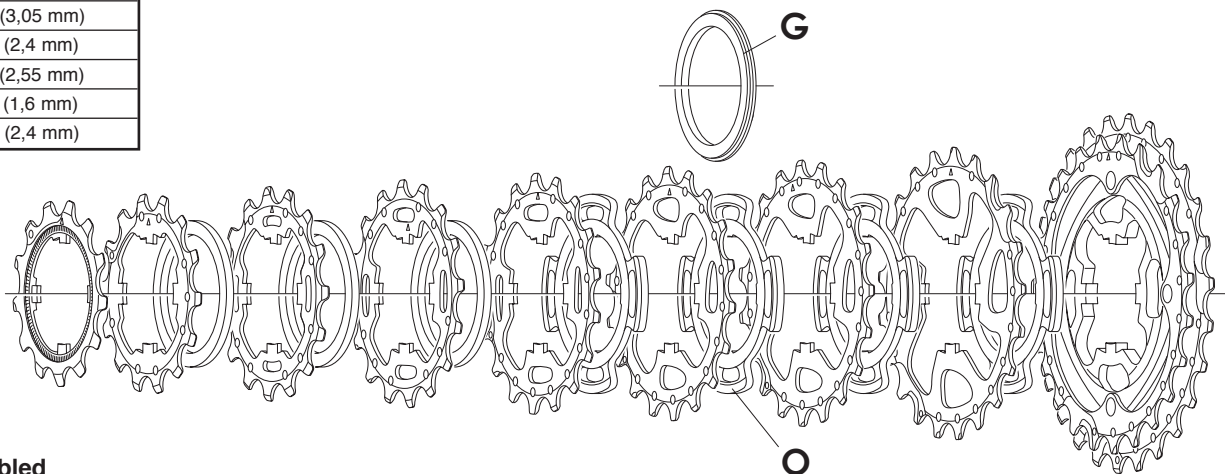

\* pre-assembled

11 - 23	11A-1° 10S-011	12A-2° 10S-022	13A 10S-131	Q	14A 10S-141	Q	15A 10S-151	Q	16A 10S-161	G	17A 10S-171	N	19A 10S-191	M	21A-23A* 10S-13A			
11 - 25	11A-1° 10S-011	12A-2° 10S-022	13A 10S-131	Q	14A 10S-141	Q	15A 10S-151	Q	17G 10S-177	O	19G 10S-197	N	21G 10S-217	M	23G-25G* 10S-35G			
12 - 25	12A-1° 10S-032	13A 10S-131	Q	14A 10S-141	Q	15A 10S-151	Q	16A 10S-161	Q	17A 10S-171	O	19A 10S-191	N	21A 10S-211	M	23A-25A* 10S-35A		
13 - 26	13A-1° 10S-023	14A 10S-141	Q	15A 10S-151	Q	16A 10S-161	Q	17A 10S-171	N	18C 10S-183	O	19C 10S-193	N	21C 10S-213	M	23C-26C* 10S-36C		
13 - 29	13A-1° 10S-023	14A 10S-141	Q	15A 10S-151	Q	16A 10S-161	Q	17A 10S-171	N	19A 10S-191	O	21A 10S-211	N	23A 10S-231	M	26A-29A* 10S-69A		
14 - 23	14A-1° 10S-014	15A 10S-151	Q	16A 10S-161	Q	17A 10S-171	Q	18C 10S-183	N	19C 10S-193	O	20D 10S-204	N	21D 10S-214	N	22D 10S-224	P	23D 10S-234

# CENTAUR 10S

STEEL

<b>K</b>	<b>2-CS-812</b> (2 pcs)	<b>2,55 mm</b>
----------	----------------------------	----------------

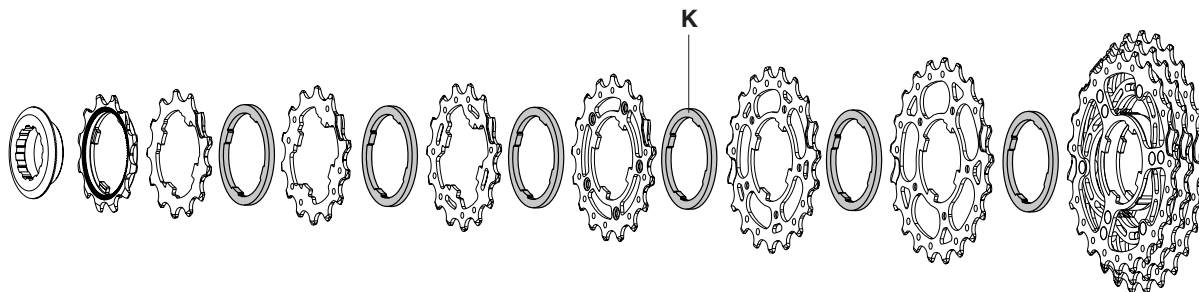

<b>12 - 27</b>	<b>12D-1°</b> 10S-042	<b>13D</b> 10S-134	<b>K</b>	<b>14D</b> 10S-144	<b>K</b>	<b>15D</b> 10S-154	<b>K</b>	<b>17A</b> 10S-17127	<b>K</b>	<b>19B</b> 10S-192	<b>K</b>	<b>21B</b> 10S-212	<b>K</b>	<b>23B-25B-27B*</b> 10S-357
<b>12 - 30</b>	<b>12D-1°</b> 10S-042	<b>13D</b> 10S-134	<b>K</b>	<b>14D</b> 10S-144	<b>K</b>	<b>15D</b> 10S-154	<b>K</b>	<b>17A</b> 10S-17127	<b>K</b>	<b>19B</b> 10S-192	<b>K</b>	<b>21B</b> 10S-212	<b>K</b>	<b>24B-27B-30B*</b> 10S-470

\* pre-assembled

# 12s/13s CABLES & HOUSINGS (DERAILLEURS)

FOR ERGOPOWER CONTROL LEVERS

**12s DERAILLEURS COMPLETE SET**  
(front and rear derailleur cable and Max Smooth. Housing)



**BLACK**

**CG-FRD700**

**13s DERAILLEURS COMPLETE SET**  
(rear derailleur cable and 2,2 m Max Smooth. Housing + 3 ferrule)

**BLACK**

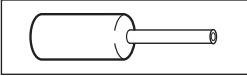
**CG-RD703**

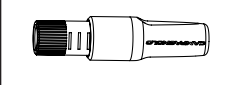
<b>DERAILLEURS</b>	<b>12s / 13s</b>		<b>CG-RD702</b>
			L. 2200 mm Max Smooth. derailleur housing 2,2m + 1 ferrule
			<b>Ø 5,7 mm 10-CG-CS200</b> (sealed / con guarnizione - 10 pcs.)
		 Ø 1,2 mm	<b>10-CG-RD700</b> L. 2100 mm derailleur cable + L. 360 mm housing (10 pcs.)
			<b>25-CG-RD701</b> L. 25 m The Maximum Smoothness housing
		<b>CG-CB101</b> (cable tension adjuster / regolatore tensione cavo - 5 pcs.)	





# 10s/11s CABLES & HOUSINGS (DERAILLEURS)

FOR ERGPOWER CONTROL LEVERS

10s / 11s BRAKE AND DERAILLEURS COMPLETE SET

BLACK

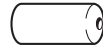
CG-ER600

<b>DERAILLEURS</b>	<b>10s / 11s</b>		<b>L. 1600 CG-CB014</b>
		Ø 1,2 mm	L. 2000 <b>10-CG-CB009</b> (10 pcs.)/ <b>25-CG-CB009</b> (25 pcs.)
			Ø 5,7 mm <b>10-CG-CS112</b> (sealed / con guarnizione - 10 pcs.)
			Ø 5,7/4 mm <b>5-CG-CS113</b> (sealed / con guarnizione - 5 pcs. + bellows - 1 pc)
			Ø 5,7 mm <b>CG-CS212</b> (sealed / con guarnizione - 25 pcs.)
			<b>CG-CS212</b> (sealed / con guarnizione - 25 pcs.)
			<b>CG-CB101</b> (cable tension adjuster / regolatore tensione cavo - 5 pcs.)
			<b>CG-CS025RD</b> (25 m housing)
			<b>CG-CS300RD</b> (300 m housing)



# 10s/11s/12s CABLES AND HOUSINGS (BRAKES)

FOR ERGOPOWER CONTROL LEVERS

<b>10s / 11s BRAKE AND DERAILLEURS COMPLETE SET</b>		<b>BLACK</b>	<b>CG-ER600</b>
<b>COMPLETE SET FOR BRAKES</b> (Front and rear cables and housings)		<b>BLACK</b>	<b>CG-BL500</b>
<b>BRAKES</b> <i>10s / 11s / 12s</i>		<b>FRONT</b>	<b>REAR</b>
		Ø 1,6 mm L. 800 mm <b>CG-CB003</b>	Ø 1,6 mm L. 1600 mm <b>10-CG-CB013</b> (10 pcs.) <b>25-CG-CB013</b> (25 pcs.)
		<b>CG-CS025BR</b> (25 m housing)	

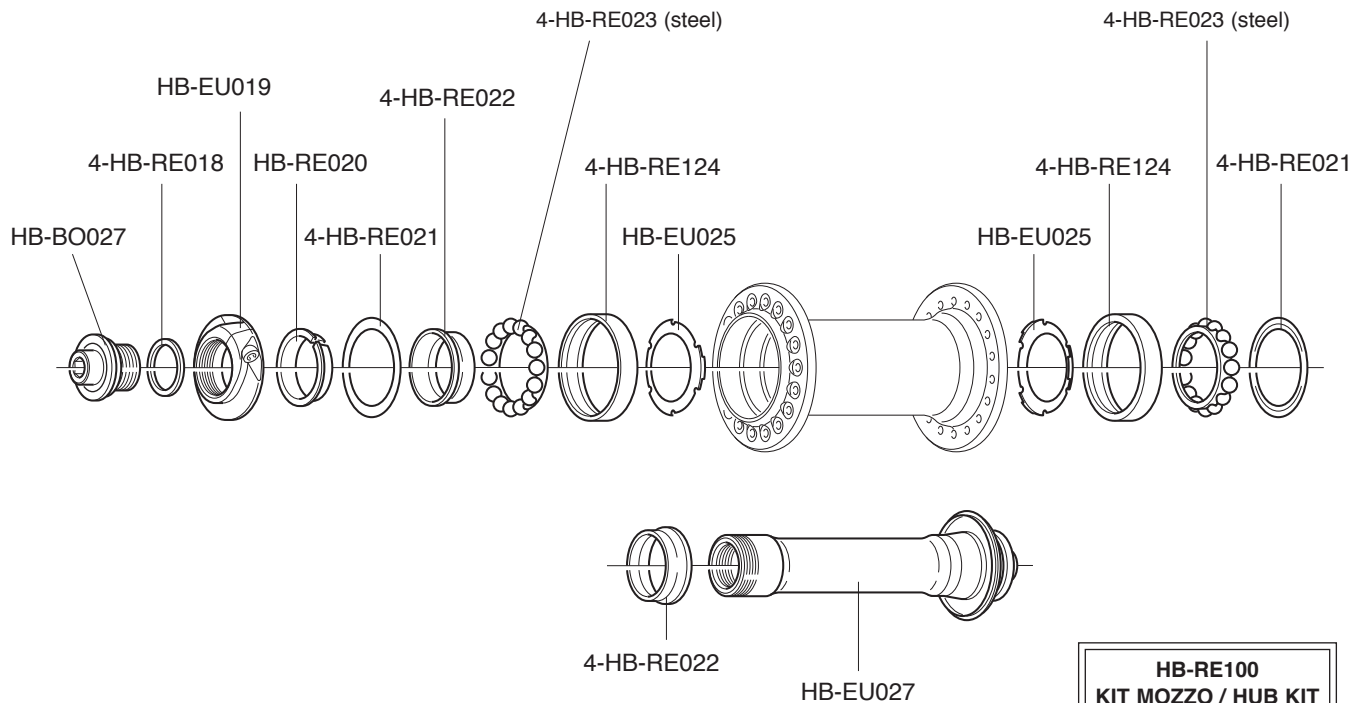

**HB-RE100  
KIT MOZZO / HUB KIT**

- 2 x HB-RE021
- 2 x HB-RE022
- 2 x HB-RE124
- 2 x HB-RE023

HB-BO031 (3 pcs)  
RATCHET RING /  
INSERTO A  
CREMAGLIERA  
(SERVICE CENTER only)

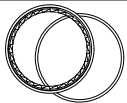

**HB-RE100  
KIT MOZZO / HUB KIT**

- 2 x HB-RE021
- 2 x HB-RE022
- 2 x HB-RE124
- 2 x HB-RE023

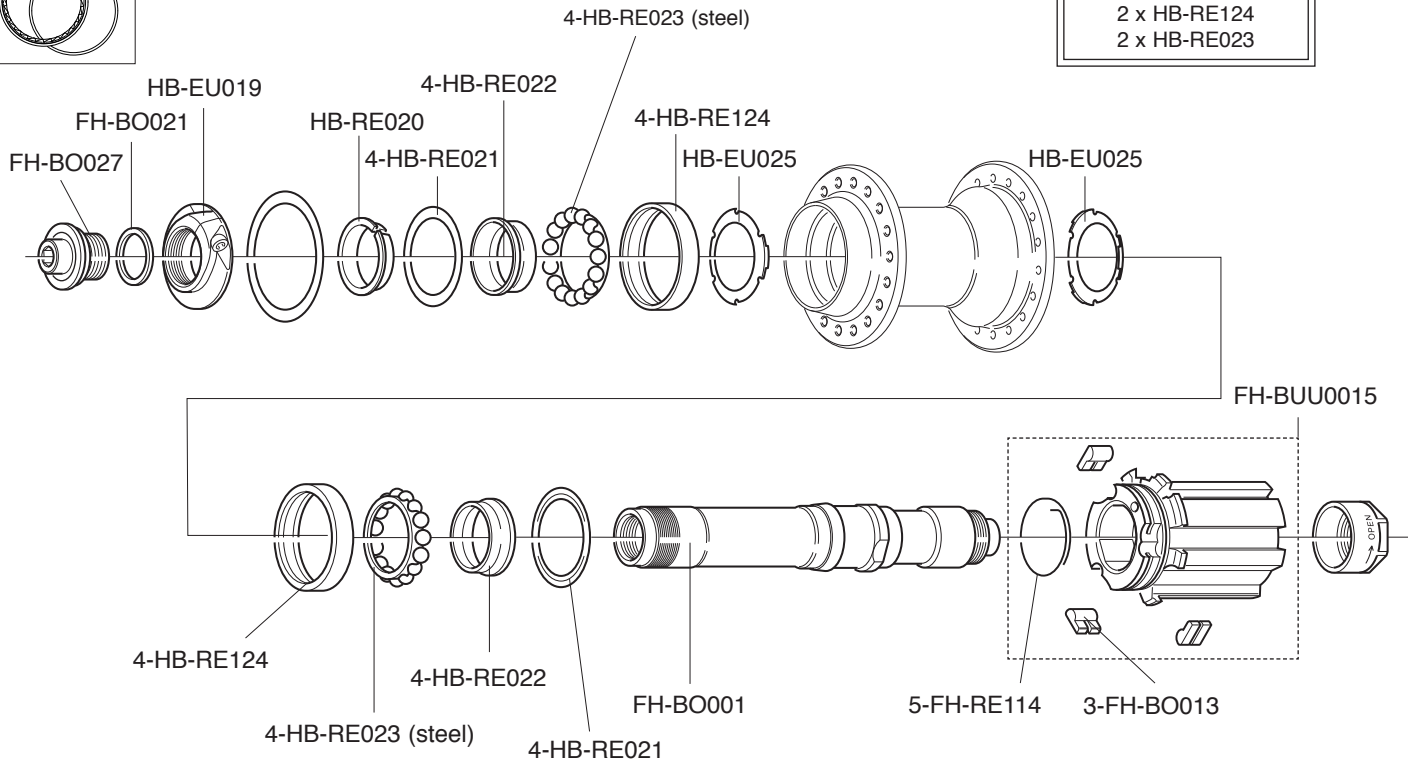

# BORA ULTRA 50

TUBULAR

# BORA ULTRA 50

TUBULAR

## RIM

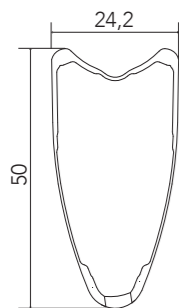

FRONT RIM	WH-101BO50 (bright) / WH-101BO50DK (dark)
REAR RIM	WH-102BO50 (bright) / WH-102BO50DK (dark)
VALVE HOLE	6,5 mm
VALVE HOLE BUSHING	WH-BUU002 (5 pcs.) 
VALVE EXTENSION	UT-HU150
DIAMETER	634 mm
BRAKE PADS	for carbon rims - BR-BO500 (for brakes with retention spring or interference fixing) - BR-BO500X1 (for brakes with screw fixing)

## SPOKES

FRONT / REAR LH SPOKE	WH-016BOT50	4 spokes + 4 nipples
REAR RH SPOKE	WH-019BOT50	4 spokes + 4 nipples
NIPPLES	WH-07BWTO45DB	black - 10 pieces
NIPPLE INSERT	UT-WH160	magnet-attractor for nipple
NIPPLE MAGNET	UT-WH050	nipple-guide
SPOKE SPANNER	UT-WH090	spoke wrenches

## ACCESSORIES

Spacer for HG11 FW body	FH-BUU001	5 pcs - to be used only with 9/10s sprockets (HG11 FW body package contains the spacer)
-------------------------	-----------	---

## ! WARNING!

Because of the high temperatures reached when braking, we recommend you use only glue for tubular tires specifically for carbon fibre rims.  
A causa delle alte temperature raggiunte in frenata, vi consigliamo di utilizzare solamente colla per tubolari che sia specifica per i soli cerchi in fibra di carbonio.

## HUBS

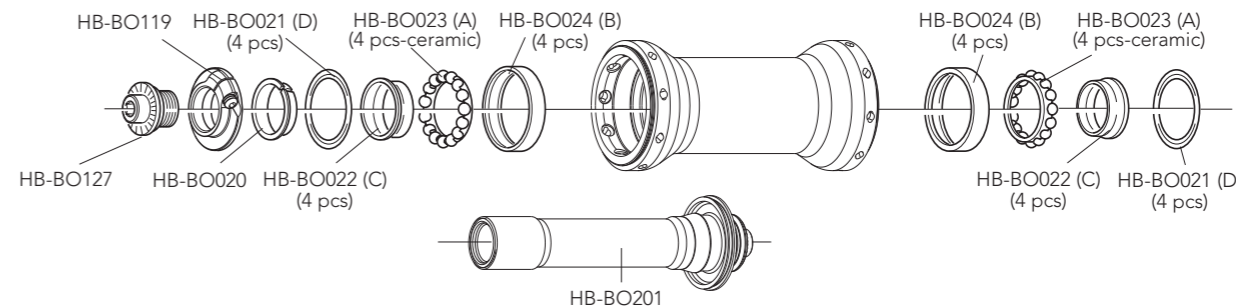

**HB-BO100 CULT™ KIT front**  
2 x A, 2 x B, 2 x C, 2 x D

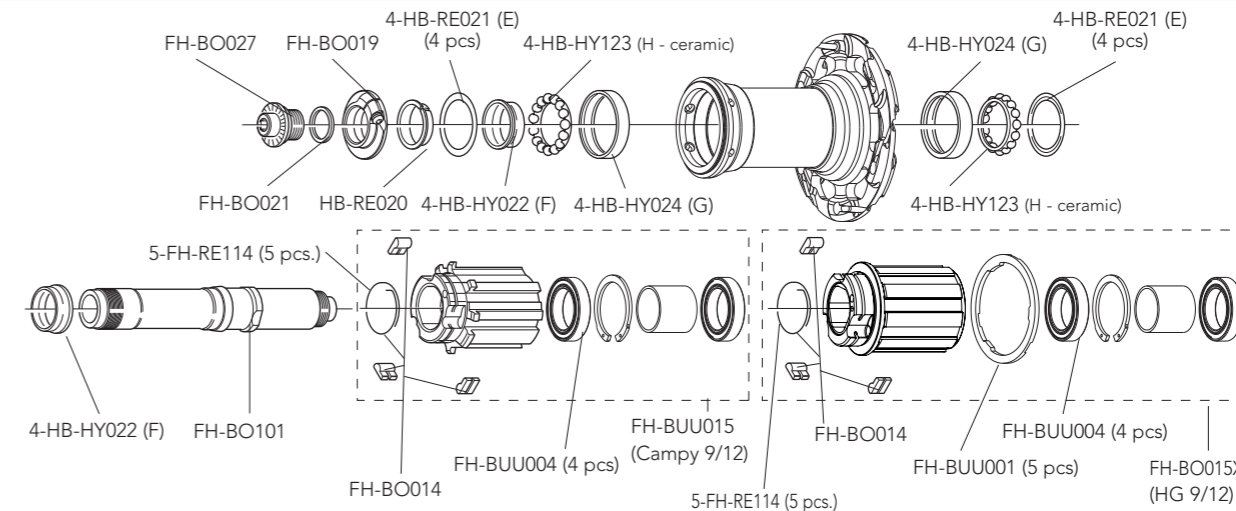

**HB-HY100 CULT™ KIT**  
2 x E, 2 x F, 2 x G, 2 x H

QUICK-RELEASES	QR12-BUUBFR	front + rear
----------------	-------------	--------------

# BORA ULTRA 35

TUBULAR

# BORA ULTRA 35

TUBULAR

## RIM

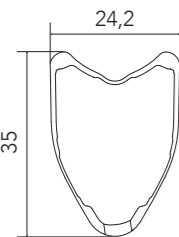

FRONT RIM	WH-201BO35 (bright) - WH-201BO35DK (dark)
REAR RIM	WH-202BO35 (bright) - WH-202BO35DK (dark)
VALVE HOLE	6,5 mm
VALVE HOLE BUSHING	WH-BUU002 (5 pcs.) 
DIAMETER	634 mm
BRAKE PADS	for carbon rims - BR-BO500 (for brakes with retention spring or interference fixing) - BR-BO500X1 (for brakes with screw fixing)

## SPOKES

FRONT / REAR LH SPOKE	WH-020BOC35	4 spokes + 4 nipples
REAR RH SPOKE	WH-021BOC35	4 spokes + 4 nipples
NIPPLES	WH-07BWTO45DB	black - 10 pieces
NIPPLE INSERT	UT-WH160	magnet-attractor for nipple
NIPPLE MAGNET	UT-WH050	nipple-guide
SPOKE SPANNER	UT-WH090	spoke wrenches

## ACCESSORIES

Spacer for HG11 FW body	FH-BUU001	5 pcs - to be used only with 9/10s sprockets (HG11 FW body package contains the spacer)
-------------------------	-----------	---

## WARNING!

Because of the high temperatures reached when braking, we recommend you use only glue for tubular tires specifically for carbon fibre rims.  
A causa delle alte temperature raggiunte in frenata, vi consigliamo di utilizzare solamente colla per tubolari che sia specifica per i soli cerchi in fibra di carbonio.

## HUBS

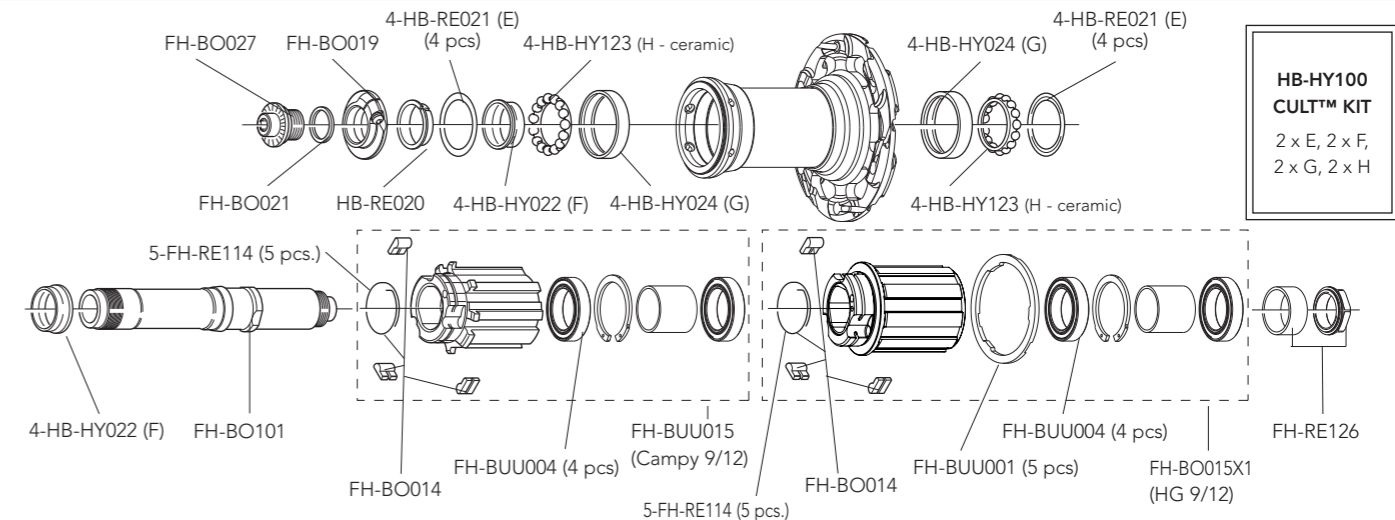
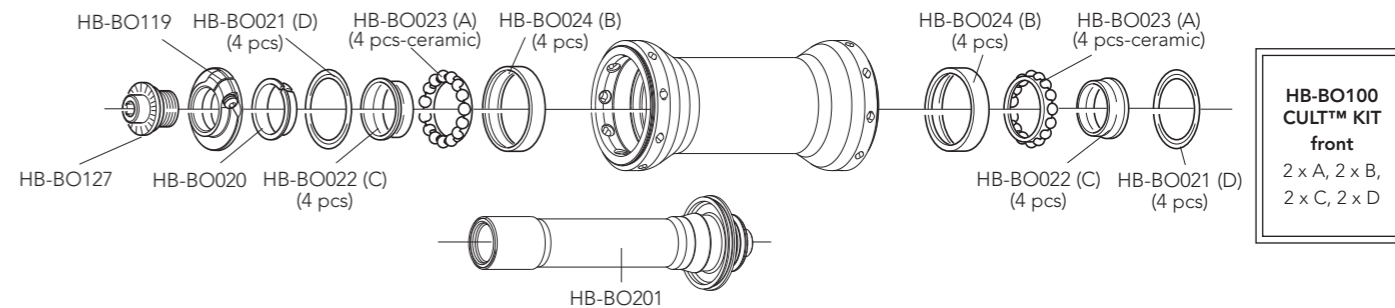

QUICK-RELEASES	QR12-BUUBFR	front + rear
----------------	-------------	--------------

# BORA ULTRA 50

CLINCHER

# BORA ULTRA 50

CLINCHER

## RIM

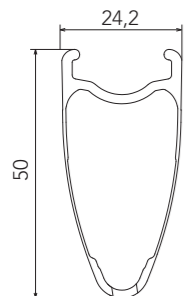

FRONT RIM	WH-103BO50 (bright) / WH-103BO50DK (dark)
REAR RIM	WH-104BO50 (bright) / WH-104BO50DK (dark)
VALVE HOLE	6,5 mm
VALVE HOLE BUSHING	WH-BUU002 (5 pcs.) 
VALVE EXTENSION	UT-HU150
DIAMETER	700C (622 x 17C)
BRAKE PADS	for carbon rims - BR-BO500 (for brakes with retention spring or interference fixing) - BR-BO500X1 (for brakes with screw fixing)

## SPOKES

FRONT / REAR LH SPOKE	WH-016BOT50	4 spokes + 4 nipples
REAR RH SPOKE	WH-019BOT50	4 spokes + 4 nipples
NIPPLES	WH-07BWTO45DB	black - 10 pieces
NIPPLE INSERT	UT-WH160	magnet-attractor for nipple
NIPPLE MAGNET	UT-WH050	nipple-guide
SPOKE SPANNER	UT-WH090	spoke wrenches

## ACCESSORIES

Spacer for HG11 FW body	FH-BUU001	5 pcs - to be used only with 9/10s sprockets (HG11 FW body package contains the spacer)
-------------------------	-----------	--

## HUBS

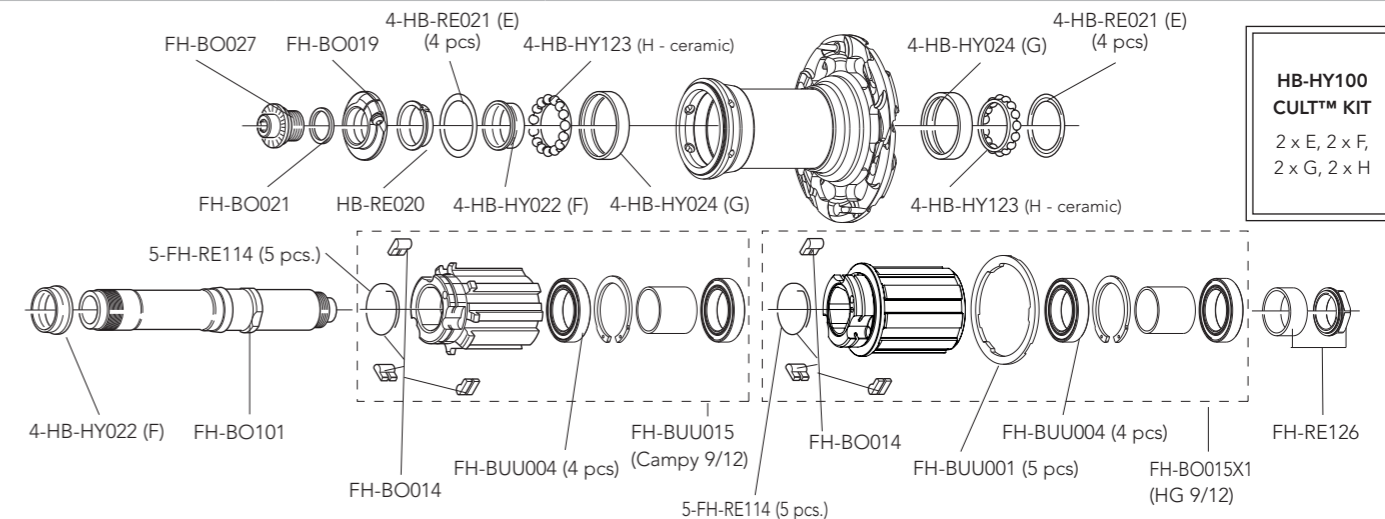
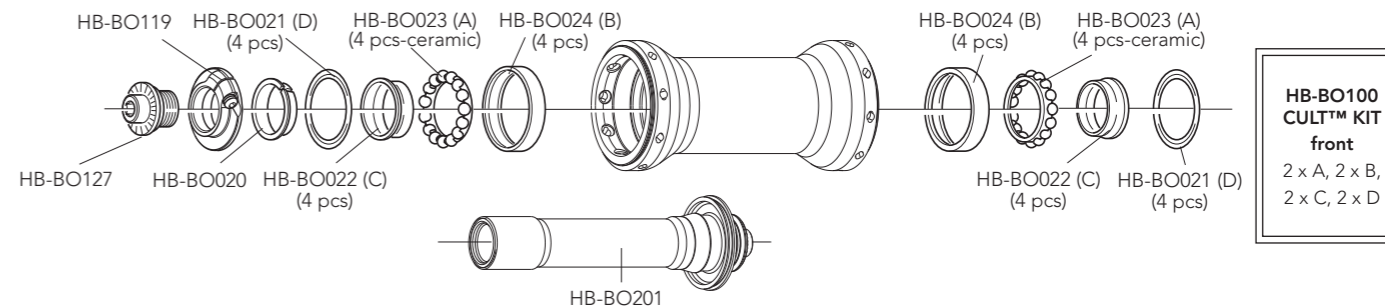

QUICK-RELEASES

QR12-BUUBFR

front + rear

RIM BRAKE WHEELS

# BORA ULTRA 35

CLINCHER

## RIM

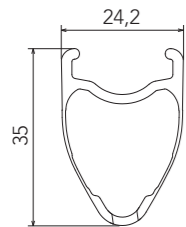

FRONT RIM	WH-103BO35 (bright) - WH-103BO35DK (dark)
REAR RIM	WH-104BO35 (bright) - WH-104BO35DK (dark)
VALVE HOLE	6,5 mm
VALVE HOLE BUSHING	WH-BUU002 (5 pcs.) 
DIAMETER	700C (622 x 17C)
BRAKE PADS	for carbon rims - BR-BO500 (for brakes with retention spring or interference fixing) - BR-BO500X1 (for brakes with screw fixing)

## SPOKES

FRONT / REAR LH SPOKE	WH-020BOC35	4 spokes + 4 nipples
REAR RH SPOKE	WH-021BOC35	4 spokes + 4 nipples
NIPPLES	WH-07BWTO45DB	black - 10 pieces
NIPPLE INSERT	UT-WH160	magnet-attractor for nipple
NIPPLE MAGNET	UT-WH050	nipple-guide
SPOKE SPANNER	UT-WH090	spoke wrenches

## ACCESSORIES

Spacer for HG11 FW body	FH-BUU001	5 pcs - to be used only with 9/10s sprockets (HG11 FW body package contains the spacer)
-------------------------	-----------	---

# BORA ULTRA 35

CLINCHER

## HUBS

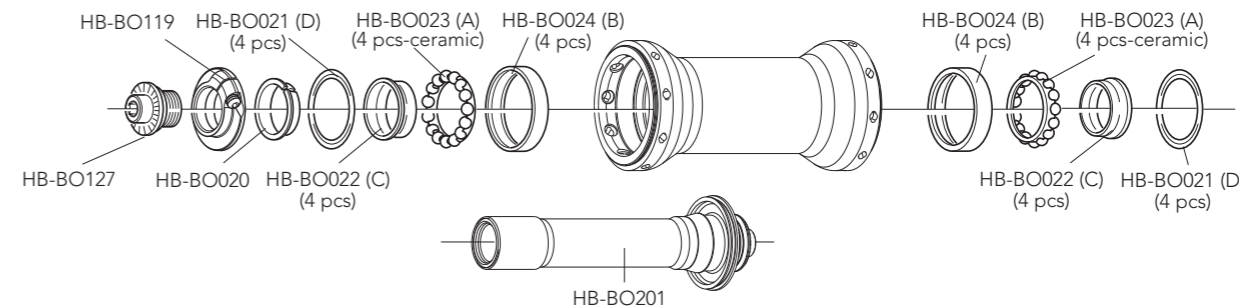

**HB-BO100  
CULT™ KIT  
front**  
2 x A, 2 x B,  
2 x C, 2 x D

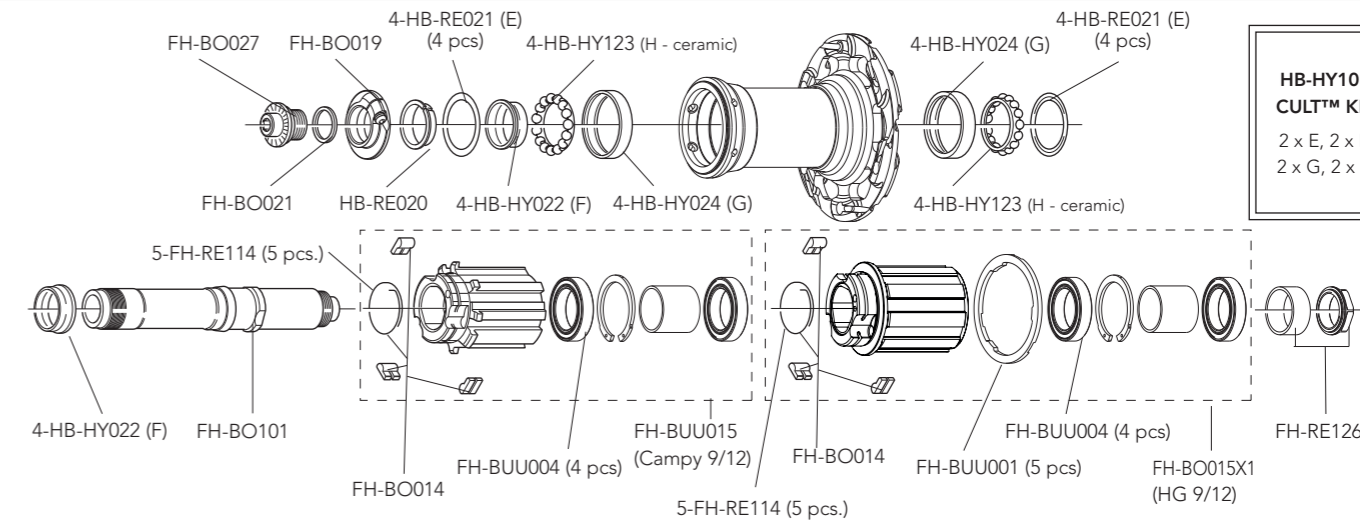

**HB-HY100  
CULT™ KIT**  
2 x E, 2 x F,  
2 x G, 2 x H

QUICK-RELEASES

QR12-BUUBFR

front + rear

## RIM

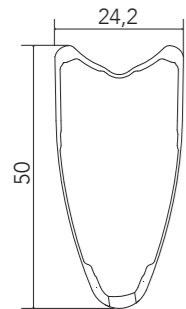

VALVE HOLE	6,5 mm
VALVE EXTENSION	UT-HU150
VALVE HOLE BUSHING	WH-BUU002 
DIAMETER	634 mm
BRAKE PADS	for carbon rims - BR-BO500 (for brakes with retention spring or interference fixing) - BR-BO500X1 (for brakes with screw fixing)

## SPOKES

FRONT / REAR LH SPOKE	WH-016BOT50	4 spokes + 4 nipples
REAR RH SPOKE	WH-019BOT50	4 spokes + 4 nipples
NIPPLES	WH-07BWTO45DB	black - 10 pieces
NIPPLE INSERT	UT-WH160	magnet-attractor for nipple
NIPPLE MAGNET	UT-WH050	nipple-guide
SPOKE SPANNER	UT-WH090	spoke wrenches

## ACCESSORIES

Spacer for HG11 FW body	FH-BUU001	5 pcs - to be used only with 9/10s sprockets (HG11 FW body package contains the spacer)
-------------------------	-----------	---

## ! WARNING!

Because of the high temperatures reached when braking, we recommend you use only glue for tubular tires specifically for carbon fibre rims.  
 A causa delle alte temperature raggiunte in frenata, vi consigliamo di utilizzare solamente colla per tubolari che sia specifica per i soli cerchi in fibra di carbonio.

## HUBS

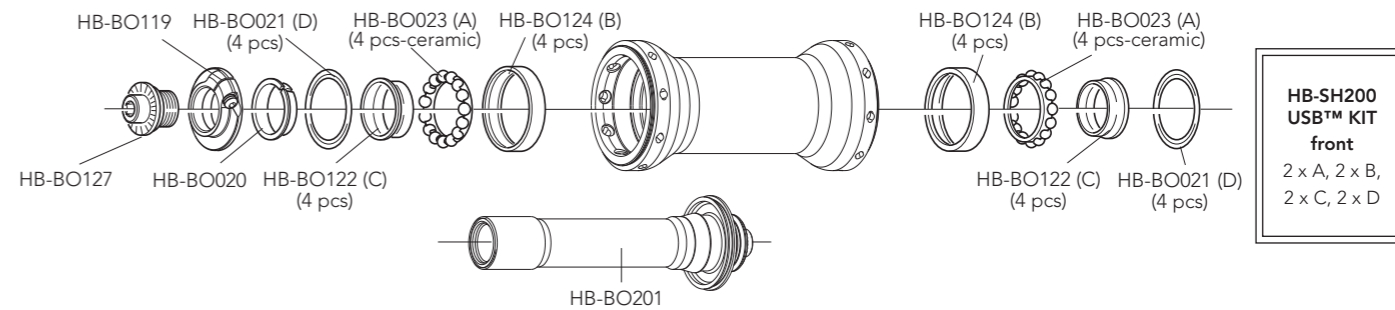

**HB-SH200 USB™ KIT front**  
 2 x A, 2 x B, 2 x C, 2 x D

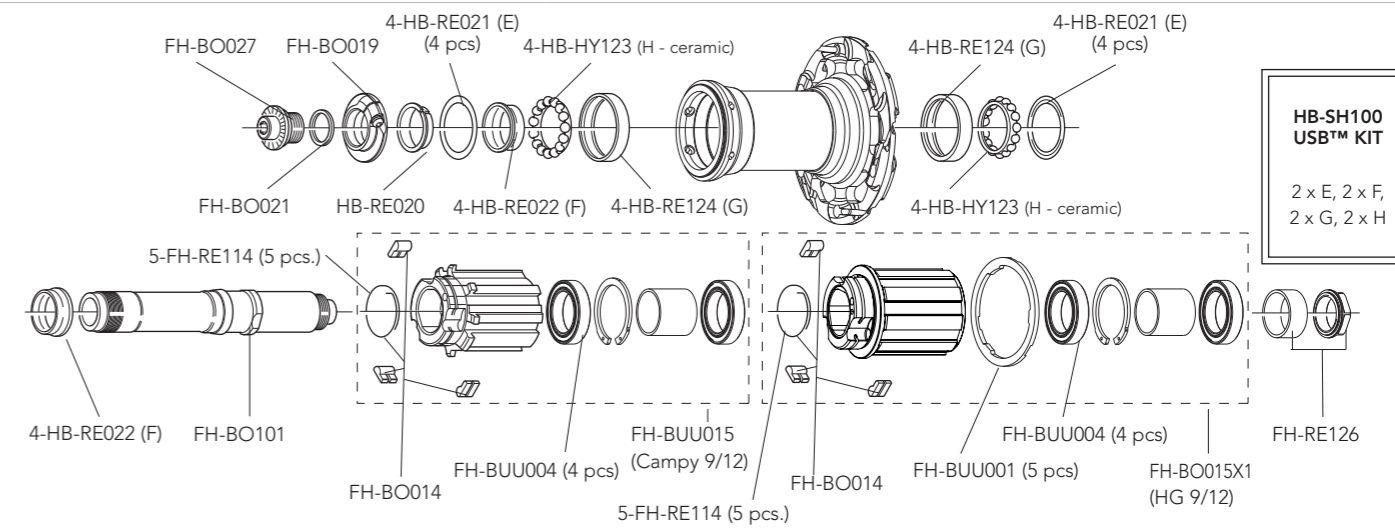

**HB-SH100 USB™ KIT**  
 2 x E, 2 x F, 2 x G, 2 x H

QUICK-RELEASES	QR12-BUUBFR	front + rear
----------------	-------------	--------------



RIM		
	VALVE HOLE	6,5 mm
	VALVE HOLE BUSHING	WH-BUU002
	DIAMETER	634 mm
	BRAKE PADS	for carbon rims - BR-BO500 (for brakes with retention spring or interference fixing) - BR-BO500X1 (for brakes with screw fixing)

SPOKES		
FRONT / REAR LH SPOKE	WH-020BOC35	4 spokes + 4 nipples
REAR RH SPOKE	WH-021BOC35	4 spokes + 4 nipples
NIPPLES	WH-07BWTO45DB	black - 10 pieces
NIPPLE INSERT	UT-WH160	magnet-attractor for nipple
NIPPLE MAGNET	UT-WH050	nipple-guide
SPOKE SPANNER	UT-WH090	spoke wrenches

ACCESSORIES		
Spacer for HG11 FW body	FH-BUU001	5 pcs - to be used only with 9/10s sprockets (HG11 FW body package contains the spacer)

## ! WARNING!

Because of the high temperatures reached when braking, we recommend you use only glue for tubular tires specifically for carbon fibre rims.  
A causa delle alte temperature raggiunte in frenata, vi consigliamo di utilizzare solamente colla per tubolari che sia specifica per i soli cerchi in fibra di carbonio.

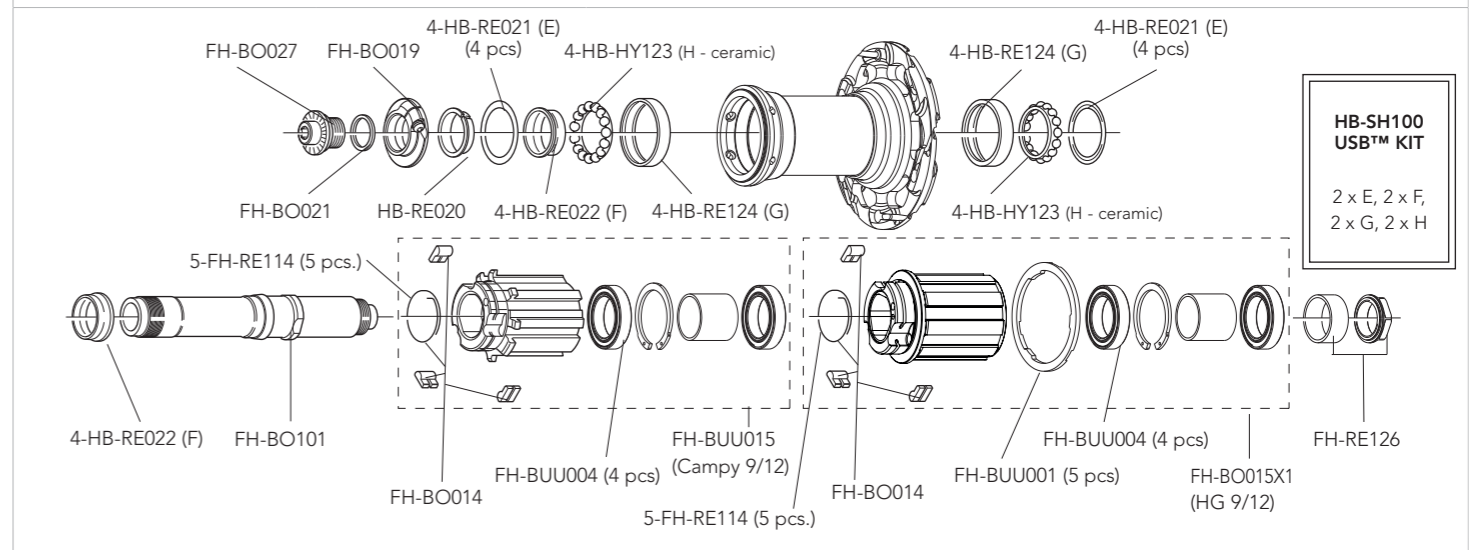
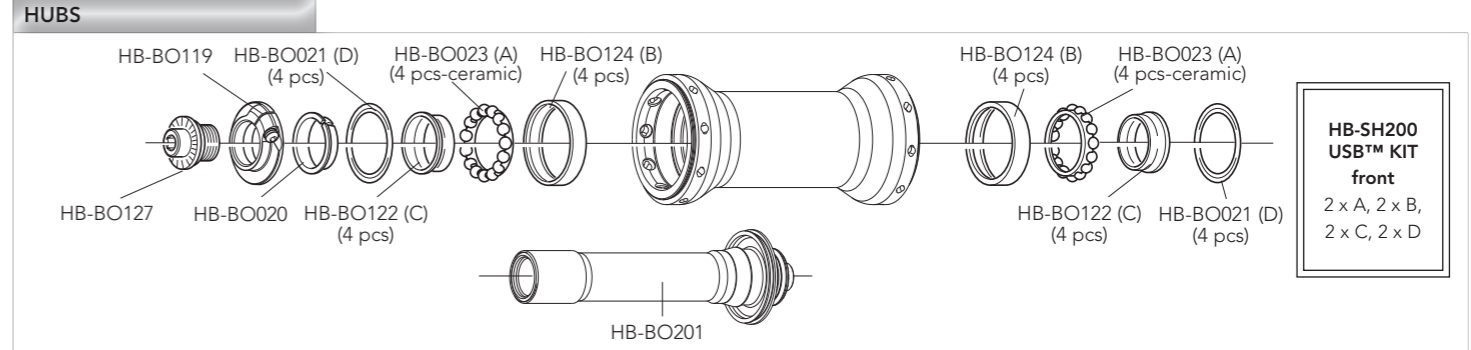

QUICK-RELEASES	QR12-BUUBFR	front + rear
----------------	-------------	--------------

## RIM

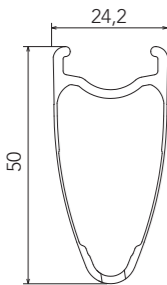

VALVE HOLE	6,5 mm
VALVE EXTENSION	UT-HU150
VALVE HOLE BUSHING	WH-BUU002 
DIAMETER	700C (622 x 17C)
BRAKE SHOES	for carbon rims - BR-BO500 (for brakes with retention spring or interference fixing) - BR-BO500X1 (for brakes with screw fixing)

## SPOKES

FRONT / REAR LH SPOKE	WH-016BOT50	4 spokes + 4 nipples
REAR RH SPOKE	WH-019BOT50	4 spokes + 4 nipples
NIPPLES	WH-07BWTO45DB	black - 10 pieces
NIPPLE INSERT	UT-WH160	magnet-attractor for nipple
NIPPLE MAGNET	UT-WH050	nipple-guide
SPOKE SPANNER	UT-WH090	spoke wrenches

## ACCESSORIES

Spacer for HG11 FW body	FH-BUU001	5 pcs - to be used only with 9/10s sprockets (HG11 FW body package contains the spacer)
-------------------------	-----------	---

## HUBS

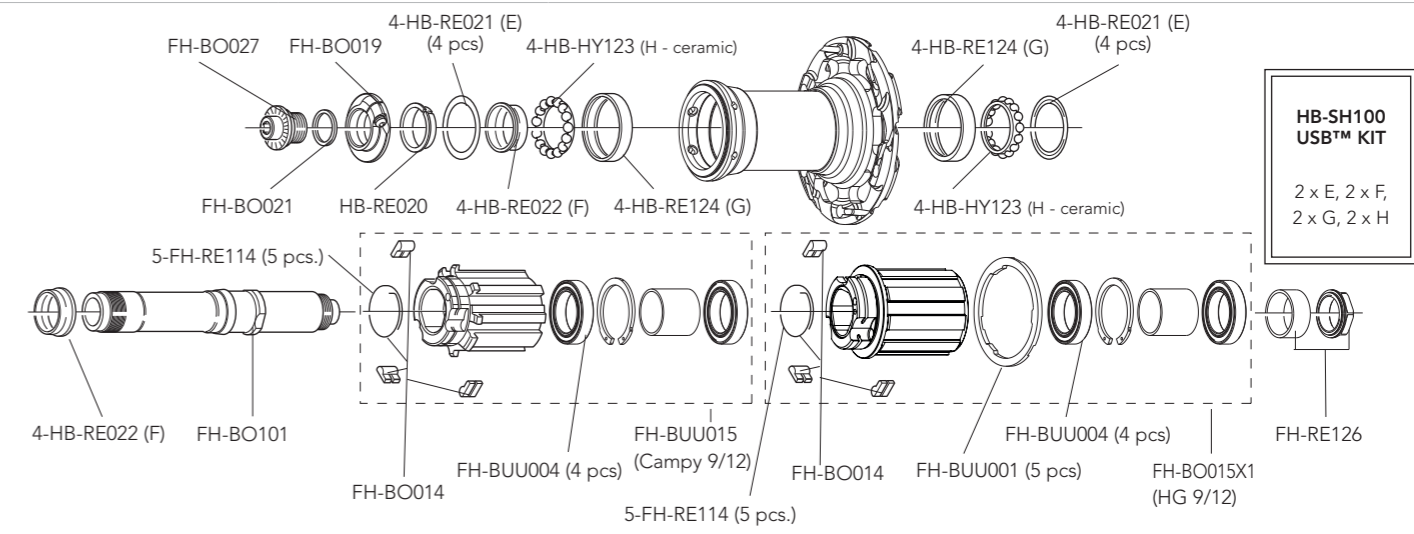
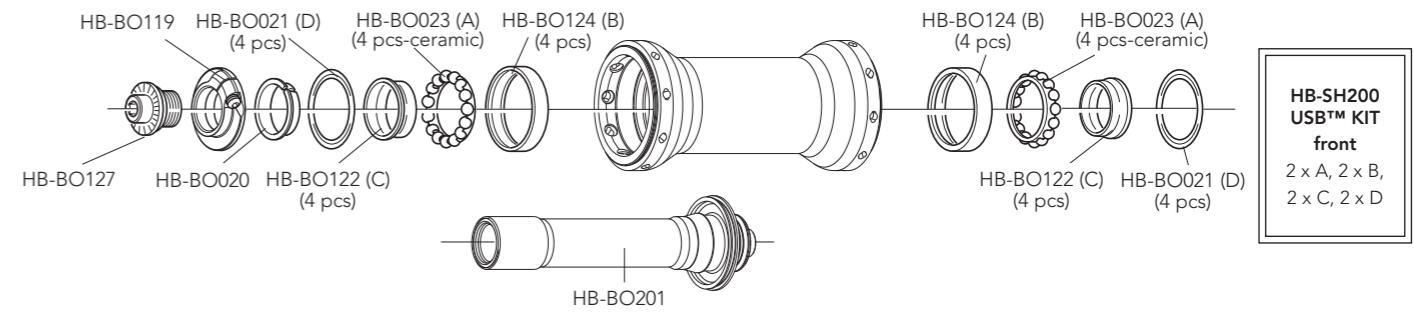

QUICK-RELEASES	QR12-BUUBFR	front + rear
----------------	-------------	--------------

RIM BRAKE WHEELS

RIM BRAKE WHEELS

# BORA ONE 35

CLINCHER

# BORA ONE 35

CLINCHER

## RIM

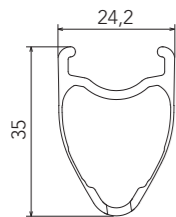

VALVE HOLE	6,5 mm
VALVE HOLE BUSHING	WH-BUU002 
DIAMETER	700C (622 x 17C)
BRAKE SHOES	for carbon rims - BR-BO500 (for brakes with retention spring or interference fixing) - BR-BO500X1 (for brakes with screw fixing)

## SPOKES

FRONT / REAR LH SPOKE	WH-020BOC35	4 spokes + 4 nipples
REAR RH SPOKE	WH-021BOC35	4 spokes + 4 nipples
NIPPLES	WH-07BWT045DB	black - 10 pieces
NIPPLE INSERT	UT-WH160	magnet-attractor for nipple
NIPPLE MAGNET	UT-WH050	nipple-guide
SPOKE SPANNER	UT-WH090	spoke wrenches

## ACCESSORIES

Spacer for HG11 FW body	FH-BUU001	5 pcs - to be used only with 9/10s sprockets (HG11 FW body package contains the spacer)
-------------------------	-----------	--

## HUBS

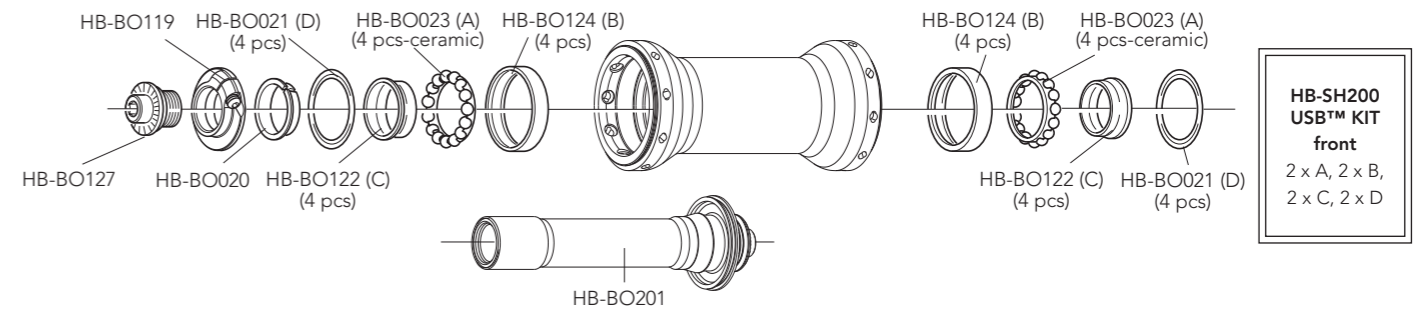

**HB-SH200  
USB™ KIT  
front**  
2 x A, 2 x B,  
2 x C, 2 x D

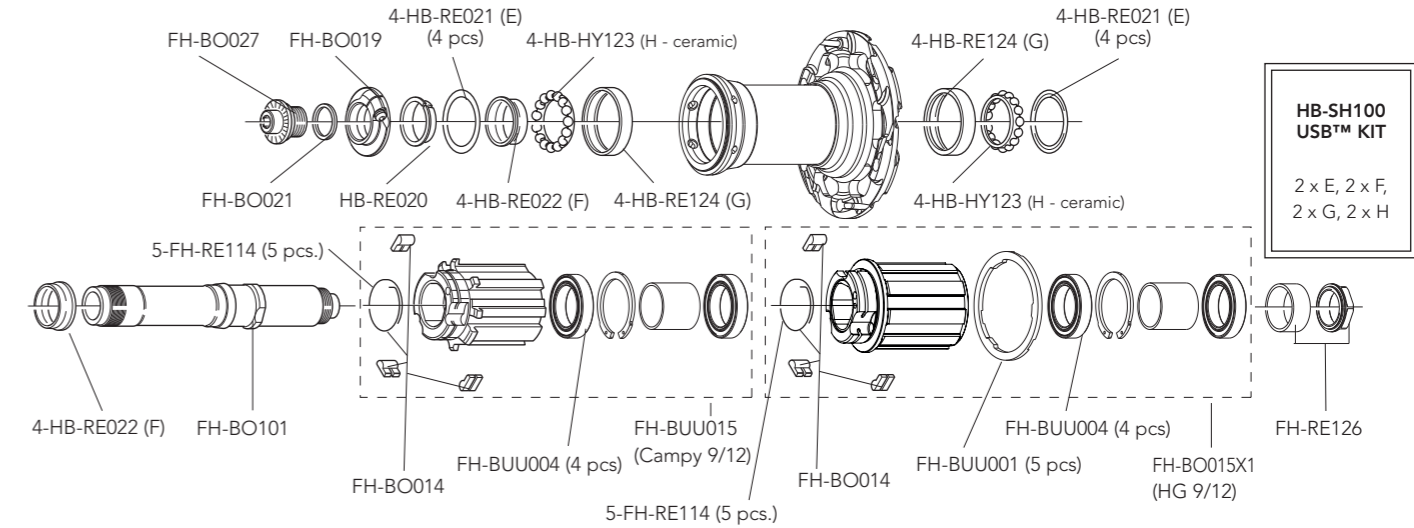

**HB-SH100  
USB™ KIT**  
2 x E, 2 x F,  
2 x G, 2 x H

QUICK-RELEASES	QR12-BUUBFR	front + rear
----------------	-------------	--------------

RIM BRAKE WHEELS

RIM BRAKE WHEELS

# BORA WTO 77

2-WAY FIT

## RIM

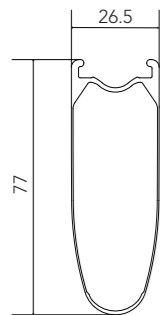

VALVE HOLE	6,5 mm
VALVE EXTENSION	UT-WH140M (male extension)
2-WAY FIT™ VALVE	WH-SH101
VALVE HOLE BUSHING	WH-BUU002 (5 pcs.) 
DIAMETER	700C (622 x 19C)
BRAKE PADS	for carbon rims - BR-BO500 (for brakes with retention spring or interference fixing) - BR-BO500X1 (for brakes with screw fixing)

## SPOKES

COMPLETE FRONT SPOKES	WH-01BWTO77	4 spokes + 4 nipples
NIPPLES	WH-07BWTO45DB	black - 10 pieces
NIPPLE INSERT	UT-WH160	magnet-attractor for nipple
NIPPLE MAGNET	UT-WH050	nipple-guide
SPOKE SPANNER	UT-WH090	spoke wrenches

# BORA WTO 77

2-WAY FIT

## HUBS

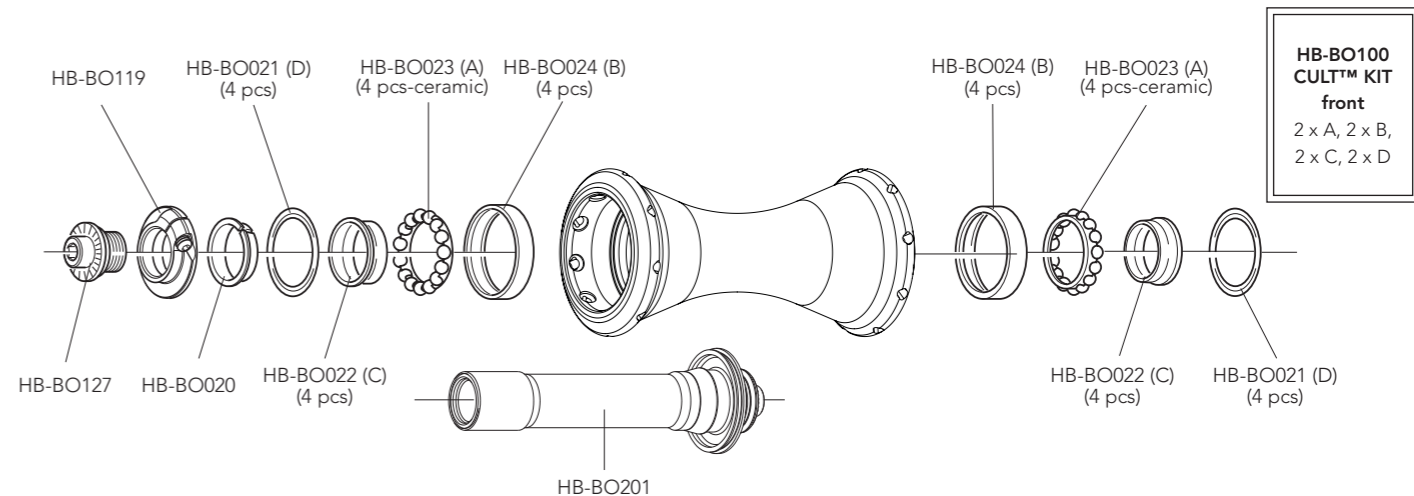



QUICK-RELEASES	QR12-BUUBFR	front + rear
----------------	-------------	--------------

# BORA WTO 60

2-WAY FIT

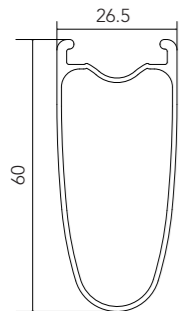
## RIM



FRONT RIM	WH-03BWTO60 (bright) - WH-05BWTO60 (dark)
REAR RIM	WH-04BWTO60 (bright) - WH-06BWTO60 (dark)
VALVE EXTENSION	UT-WH140M (male extension)
2-WAY FIT™ VALVE	VA-2WF44
VALVE HOLE	6,5 mm
VALVE HOLE BUSHING	WH-BUU002 (5 pcs.) 
DIAMETER	700C (622 x 19C)
BRAKE PADS	for carbon rims - BR-BO500 (for brakes with retention spring or interference fixing) - BR-BO500X1 (for brakes with screw fixing)

## SPOKES

FRONT / REAR LH	WH-01BWTO60	4 spokes + 4 nipples
REAR RH	WH-02BWTO60	4 spokes + 4 nipples
NIPPLES	WH-015B080	black - 10 pieces
NIPPLE INSERT	UT-WH160	magnet-attractor for nipple
NIPPLE MAGNET	UT-WH050	nipple-guide
SPOKE SPANNER	UT-WH090	spoke wrenches

## ACCESSORIES

Spacer for HG11 FW body	FH-BUU001	5 pcs - to be used only with 9/10s sprockets (HG11 FW body package contains the spacer)
-------------------------	-----------	--

# BORA WTO 60

2-WAY FIT

## HUBS

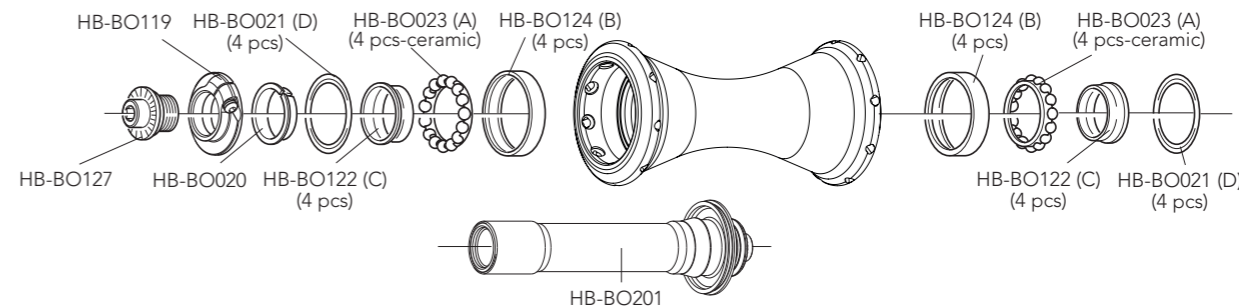

**HB-SH200  
USB™ KIT  
front**  
2 x A, 2 x B,  
2 x C, 2 x D

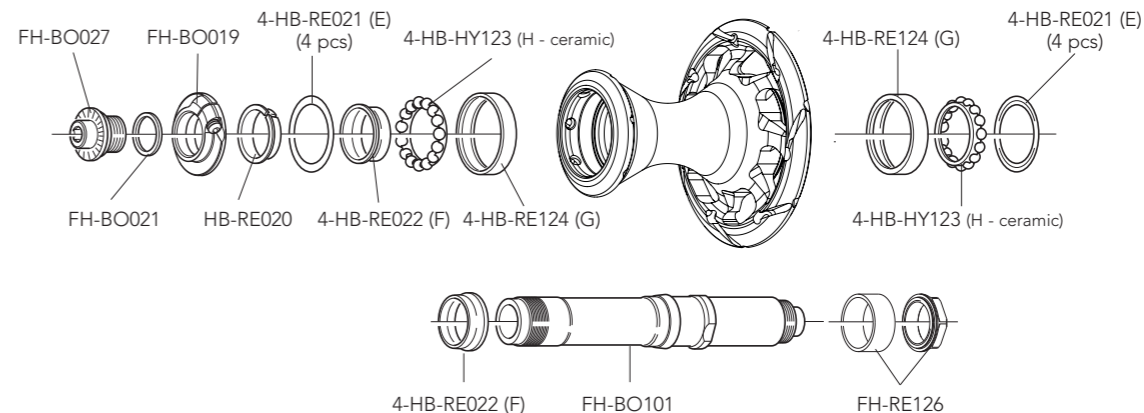

**HB-SH100  
USB™ KIT**  
2 x E, 2 x F,  
2 x G, 2 x H

QUICK-RELEASES

QR12-BUUBFR

front + rear

Complete FW body / Corpetti RL completi

**FH-BUU015** (Campagnolo 9/12) - **FH-BO015X1** (HG 9/12) - **FH-BU020XDR** (XDR V2)

See exploded view pag. 136

# BORA WTO 45

2-WAY FIT

# BORA WTO 45

2-WAY FIT

## RIM

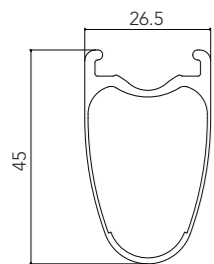

FRONT RIM	WH-03BWTO45 (bright) - WH-05BWTO45 (dark)
REAR RIM	WH-04BWTO45 (bright) - WH-06BWTO45 (dark)
VALVE EXTENSION	UT-WH130M (male extension)
2-WAY FIT™ VALVE	WH-SH101
VALVE HOLE	6,5 mm
VALVE HOLE BUSHING	WH-BUU002 (5 pcs.) 
DIAMETER	700C (622 x 19C)
BRAKE PADS	for carbon rims - BR-BO500 (for brakes with retention spring or interference fixing) - BR-BO500X1 (for brakes with screw fixing)

## SPOKES

FRONT / REAR LH	WH-01BWTO45	4 spokes + 4 nipples
REAR RH	WH-02BWTO45	4 spokes + 4 nipples
NIPPLES	WH-015B080	black - 10 pieces
NIPPLE INSERT	UT-WH160	magnet-attractor for nipple
NIPPLE MAGNET	UT-WH050	nipple-guide
SPOKE SPANNER	UT-WH090	spoke wrenches

## ACCESSORIES

Spacer for HG11 FW body	FH-BUU001	5 pcs - to be used only with 9/10s sprockets (HG11 FW body package contains the spacer)
-------------------------	-----------	--

## HUBS

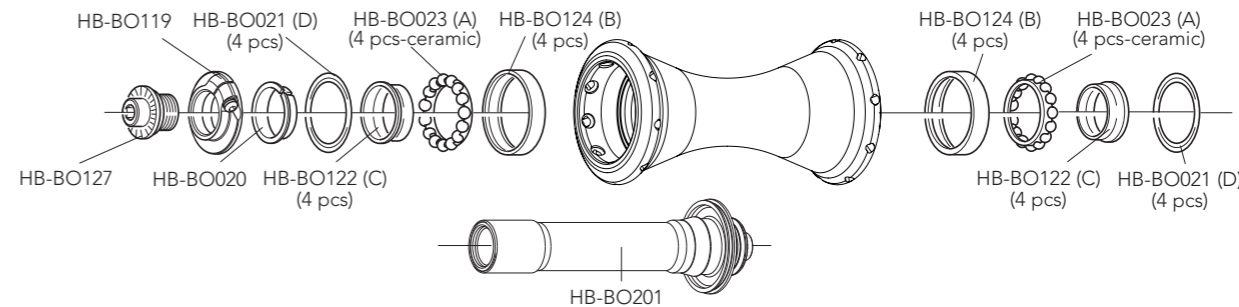

**HB-SH200  
USB™ KIT  
front**  
2 x A, 2 x B,  
2 x C, 2 x D

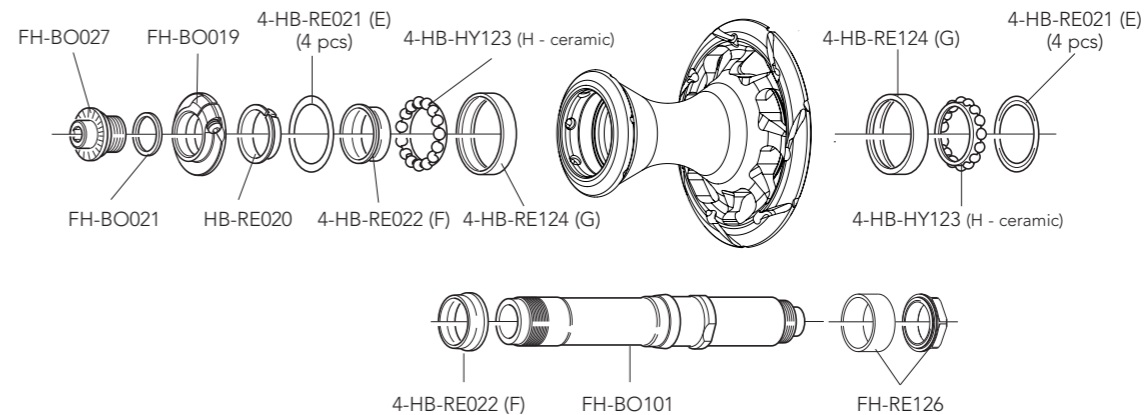

**HB-SH100  
USB™ KIT**  
2 x E, 2 x F,  
2 x G, 2 x H

QUICK-RELEASES

QR12-BUUBFR

front + rear

Complete FW body / Corpetti RL completi

**FH-BUU015** (Campagnolo 9/12) - **FH-BO015X1** (HG 9/12) - **FH-BU020XDR** (XDR V2)

See exploded view pag. 136

## RIM

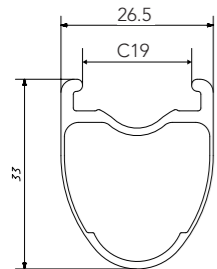

FRONT RIM  
 REAR RIM  
 2-WAY FIT™ VALVE  
 VALVE HOLE  
 VALVE HOLE BUSHING  
 DIAMETER  
 BRAKE SHOES

**WH-03BWTO33** (bright) - **WH-05BWTO33** (dark)  
**WH-04BWTO33** (bright) - **WH-06BWTO33** (dark)  
 VA-2WF44  
 6,5 mm  
 WH-BUU002 (5 pcs.)   
 700C (622 x 19C)  
 for carbon rims - BR-BO500 (for brakes with retention spring or interference fixing) -  
 BR-BO500X1 (for brakes with screw fixing)

## SPOKES

FRONT / REAR LH L.279 **WH-01BWTO33**  
 REAR RH L.278 **WH-02BWTO33**  
 NIPPLES WH-015B080  
 NIPPLE INSERT UT-WH160  
 NIPPLE MAGNET UT-WH050  
 SPOKE SPANNER UT-WH090

4 spokes + 4 nipples  
 4 spokes + 4 nipples  
 black - 10 pieces  
 magnet-attractor for nipple  
 nipple-guide  
 spoke wrenches

## ACCESSORIES

Spacer for HG11 FW body FH-BUU001

5 pcs - to be used only with 9/10s sprockets  
 (HG11 FW body package contains the spacer)

## HUBS

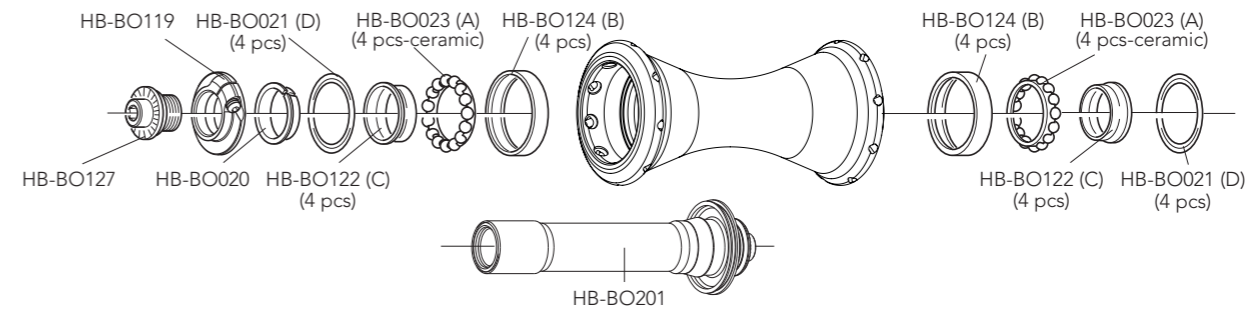

**HB-SH200**  
**USB™ KIT**  
 front  
 2 x A, 2 x B,  
 2 x C, 2 x D

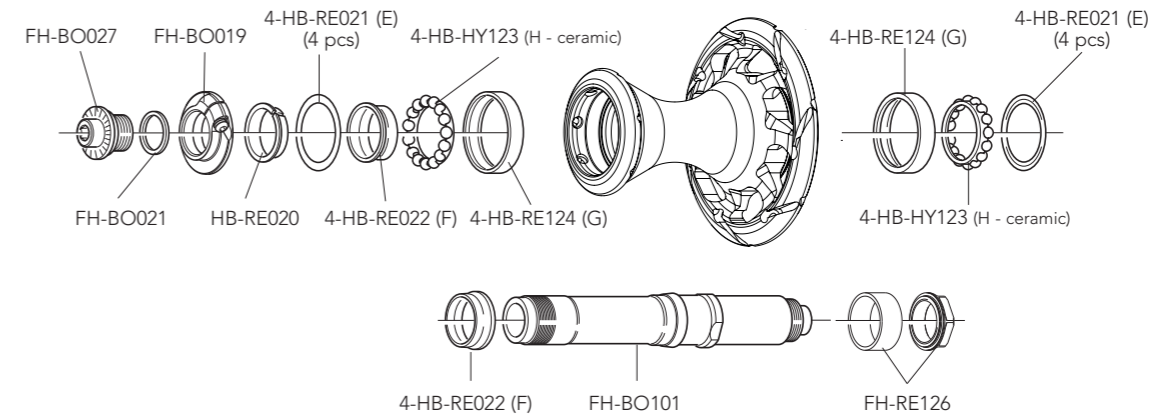

**HB-SH100**  
**USB™ KIT**  
 2 x E, 2 x F,  
 2 x G, 2 x H

QUICK-RELEASES QR12-BUUBFR front + rear

Complete FW body / Corpetti RL completi **FH-BUU015** (Campagnolo 9/12) - **FH-BO015X1** (HG 9/12) - **FH-BU020XDR** (XDR V2) See exploded view pag. 136

# SHAMAL MILLE

CLINCHER

# SHAMAL MILLE

CLINCHER

## RIM

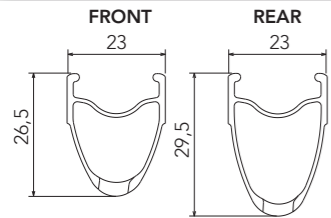

FRONT RIM  
REAR RIM  
LABEL KIT  
VALVE HOLE  
DIAMETER  
BRAKE PADS

WH-103SHM (no labels)  
WH-104SHM (no labels)  
LAB-SHMC17 (front+rear)  
6,5 mm  
622 X 17C  
for rims with Plasma Electrolytic Oxydation treatment: BR-PEO5001 (for brakes with retention spring fixing) - BR-PEO500X1 (for brakes with screw fixing)

## SPOKES

FRONT KIT	KIT-23SHB	16 front spokes
REAR KIT	KIT-34SHB	14 front/rear right spokes + 7 rear left spokes
COMPLETE FRONT SPOKE	WH-105SHM	spoke + nipple
COMPLETE REAR RIGHT SPOKE	WH-008SHM	spoke + nipple
COMPLETE REAR LEFT SPOKE	WH-007SHM	spoke + nipple
NIPPLES	WH-015SHM	10 pieces
SPOKE RING	UT-WH010	anti-rotation spokes
NIPPLE INSERT	UT-WH020	magnet-attractor for nipple
NIPPLE MAGNET	UT-WH050	nipple-guide
SPOKE SPANNER	UT-WH270	spoke wrench <b>(SERVICE CENTER Only)</b>

## ACCESSORIES

Spacer for HG11 FW body	FH-BUU001	5 pcs - to be used only with 9/10s sprockets (HG11 FW body package contains the spacer)
-------------------------	-----------	--

## HUBS

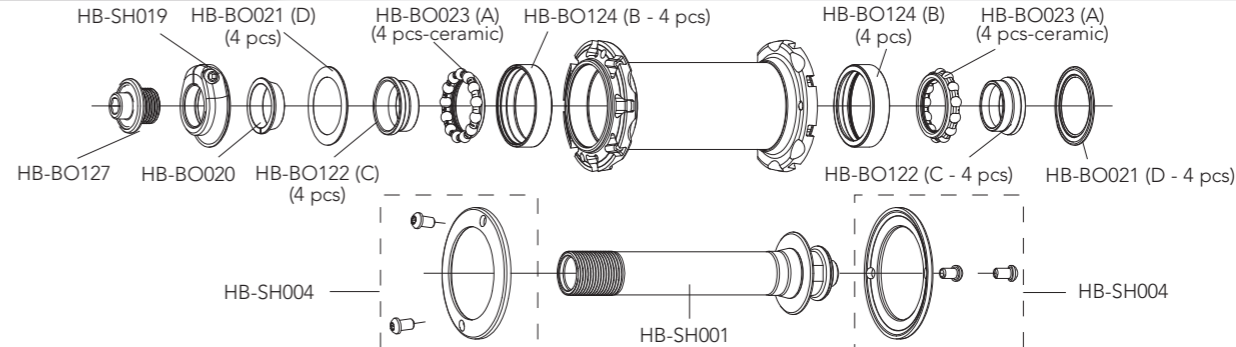

**HB-SH200  
USB™ KIT  
front**  
2 x A, 2 x B,  
2 x C, 2 x D

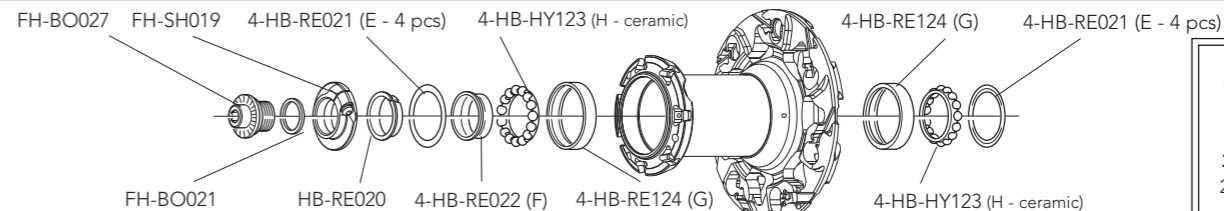

**HB-SH100  
USB™ KIT**  
2 x E, 2 x F,  
2 x G, 2 x H

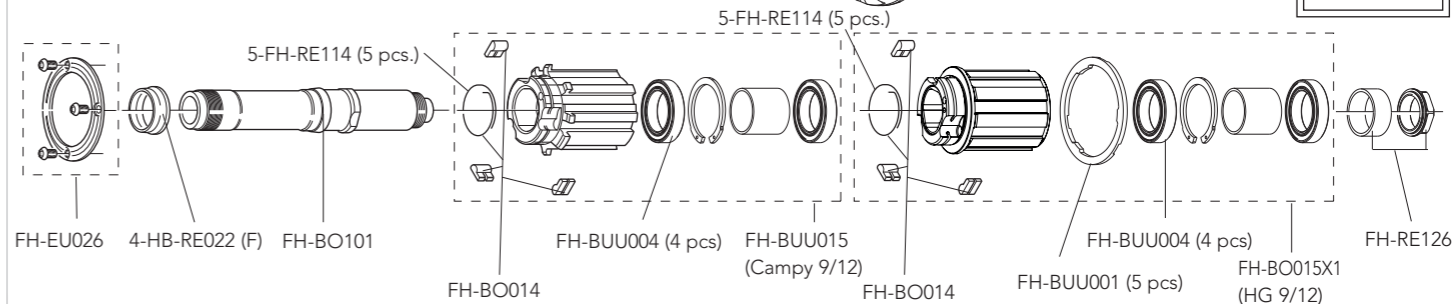

QUICK-RELEASES

QR13-80FR

front + rear



# SHAMAL ULTRA

C17 2-WAY FIT

# SHAMAL ULTRA

C17 2-WAY FIT

## RIM

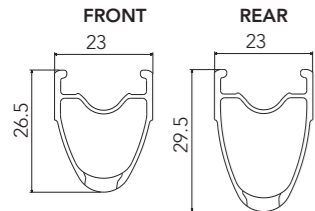

FRONT RIM  
REAR RIM  
LABEL KIT  
VALVE HOLE  
2-WAY FIT™ VALVE  
VALVE HOLE BUSHING  
DIAMETER  
BRAKE PADS

WH-313SHB (no labels)  
WH-314SHB (no labels)  
LAB-SH2B17 (front+rear)  
7,5 mm  
WH-SH101  
5-WH-SH002 (for valve seat reduction - 5 pcs)   
634 mm  
see "brake pads compatibility table" on [www.campagnolo.com](http://www.campagnolo.com)

## SPOKES

FRONT KIT  
REAR KIT  
COMPLETE FRONT SPOKE  
COMPLETE REAR LEFT SPOKE  
COMPLETE REAR RIGHT SPOKE  
NIPPLES  
SPOKE RING  
NIPPLE INSERT  
NIPPLE MAGNET  
SPOKE SPANNER

KIT-23SHB  
KIT-34SHB  
WH-205SHB  
WH-207SHB  
WH-208SHB  
WH-115SH  
UT-WH010  
UT-WH020  
UT-WH050  
UT-WH070

16 front/rear right spokes  
14 front/rear right spokes + 7 rear left spokes  
spoke + nipple  
spoke + nipple  
spoke + nipple  
10 pieces  
anti-rotation spokes  
magnet-attractor for nipple  
nipple-guide  
spoke wrenches

## ACCESSORIES

Spacer for HG11 FW body

FH-BUU001

5 pcs - to be used only with 9/10s sprockets  
(HG11 FW body package contains the spacer)

## HUBS

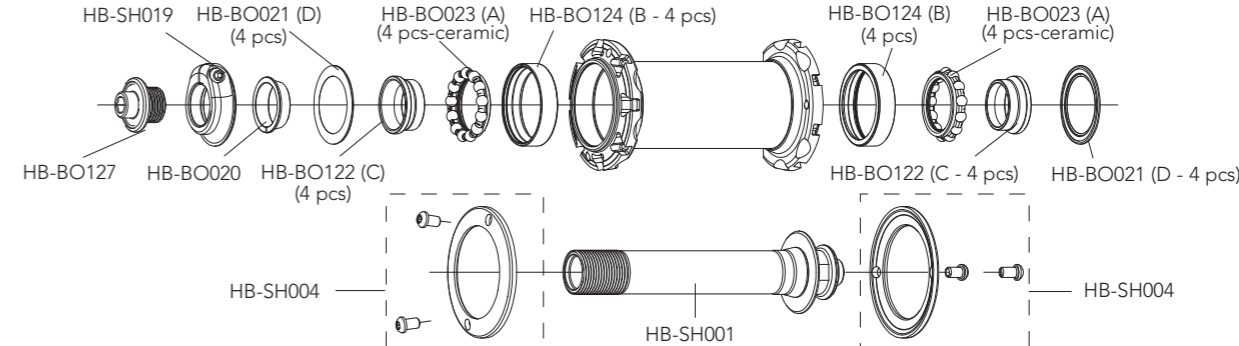

**HB-SH200  
USB™ KIT  
front**  
2 x A, 2 x B,  
2 x C, 2 x D

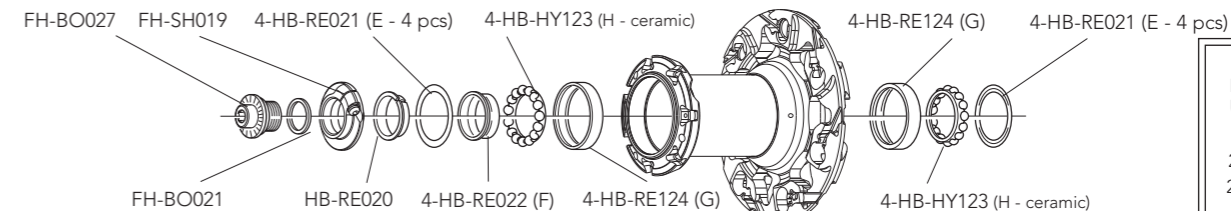

**HB-SH100  
USB™ KIT**  
2 x E, 2 x F,  
2 x G, 2 x H

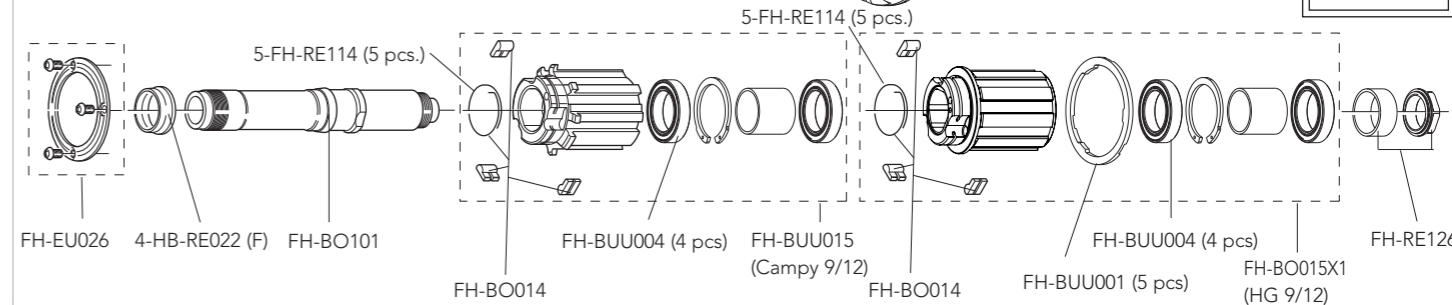

QUICK-RELEASES

QR13-80FR

front + rear

# SHAMAL ULTRA

C17 CLINCHER

# SHAMAL ULTRA

C17 CLINCHER

## RIM

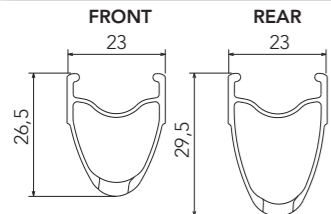

FRONT RIM  
REAR RIM  
LABEL KIT  
VALVE HOLE  
DIAMETER  
BRAKE PADS

WH-403SHB (no labels)  
WH-404SHB (no labels)  
LAB-SHCB17  
6,5 mm  
622 X 17C  
see "brake pads compatibility table" on [www.campagnolo.com](http://www.campagnolo.com)

## SPOKES

FRONT KIT	KIT-23SHB	16 front/rear right spokes
REAR KIT	KIT-34SHB	14 front/rear right spokes + 7 rear left spokes
COMPLETE FRONT	WH-205SHB	spoke + nipple
COMPLETE REAR LEFT SPOKE	WH-207SHB	spoke + nipple
COMPLETE REAR RIGHT SPOKE	WH-208SHB	spoke + nipple
NIPPLES	WH-115SH	10 pieces
SPOKE RING	UT-WH010	anti-rotation spokes
NIPPLE INSERT	UT-WH020	magnet-attracting nipple insert
NIPPLE MAGNET	UT-WH050	nipple attracting magnet
SPOKE SPANNER	UT-WH070	spoke wrenches

## ACCESSORIES

Spacer for HG11 FW body	FH-BUU001	5 pcs - to be used only with 9/10s sprockets (HG11 FW body package contains the spacer)
-------------------------	-----------	--

## HUBS

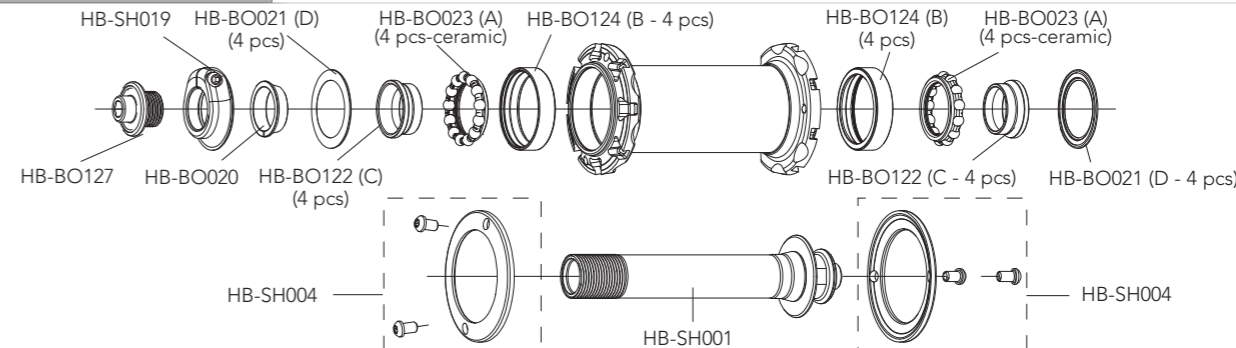

**HB-SH200  
USB™ KIT  
front**  
2 x A, 2 x B,  
2 x C, 2 x D

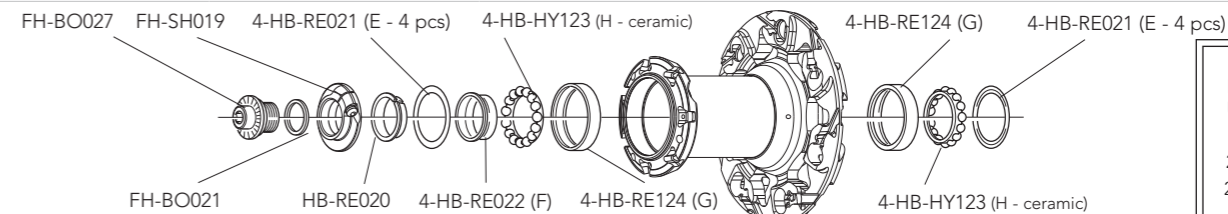

**HB-SH100  
USB™ KIT**  
2 x E, 2 x F,  
2 x G, 2 x H

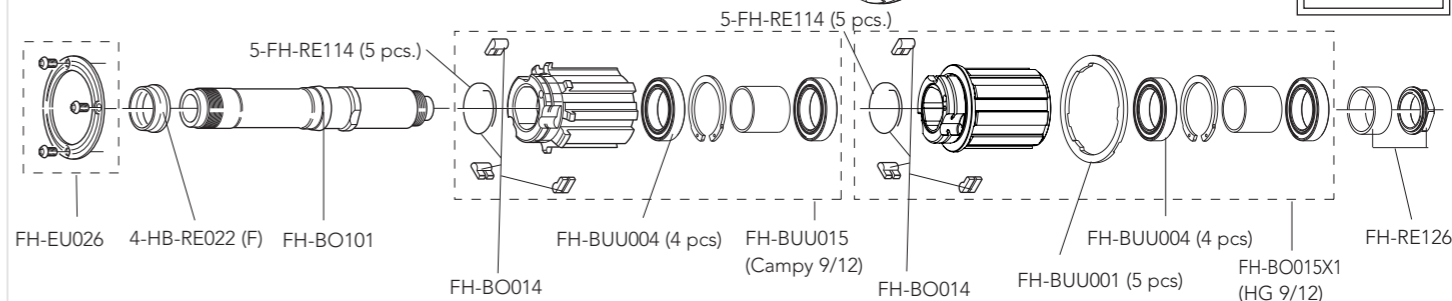

QUICK-RELEASES

QR13-80FR

front + rear

## RIM

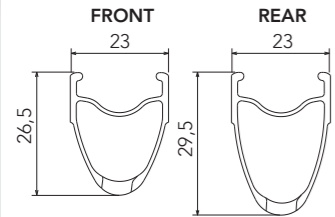

FRONT RIM	WH-403ZOB (with labels)
REAR RIM	WH-504ZOB (with labels)
LABEL KIT	LAB-ZOCB17 (for a pair of front+rear wheels)
VALVE HOLE	6,5 mm
DIAMETER	622 X 17C
BRAKE PADS	see "brake pads compatibility table" on <a href="http://www.campagnolo.com">www.campagnolo.com</a>

## SPOKES

FRONT SPOKE	WH-116ZOC	4 spokes + 4 nipples
REAR RH SPOKE	WH-118ZOC	4 spokes + 4 nipples
REAR LH SPOKE	WH-119ZOC	4 spokes + 4 nipples
NIPPLES	WH-115ZO	50 pieces
NIPPLE INSERT	UT-WH035	magnet-attractor for nipple
NIPPLE MAGNET	UT-WH050	nipple-guide

## ACCESSORIES

Spacer for HG11 FW body	FH-BUU001	5 pcs - to be used only with 9/10s sprockets (HG11 FW body package contains the spacer)
-------------------------	-----------	--

## HUBS

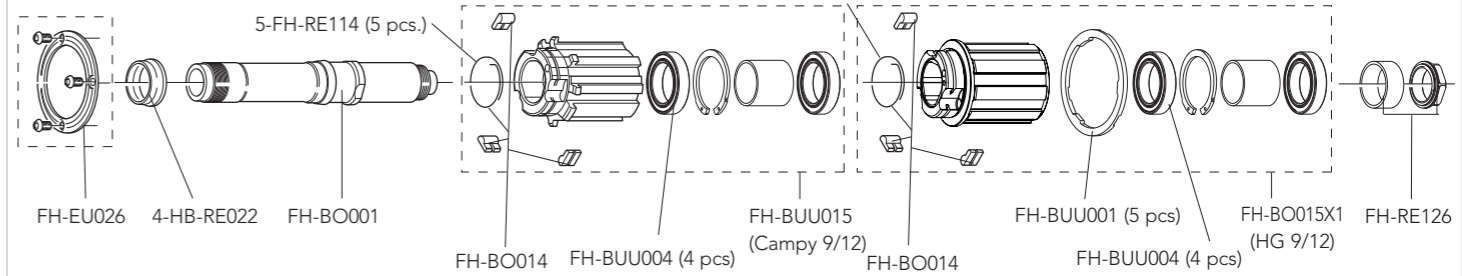
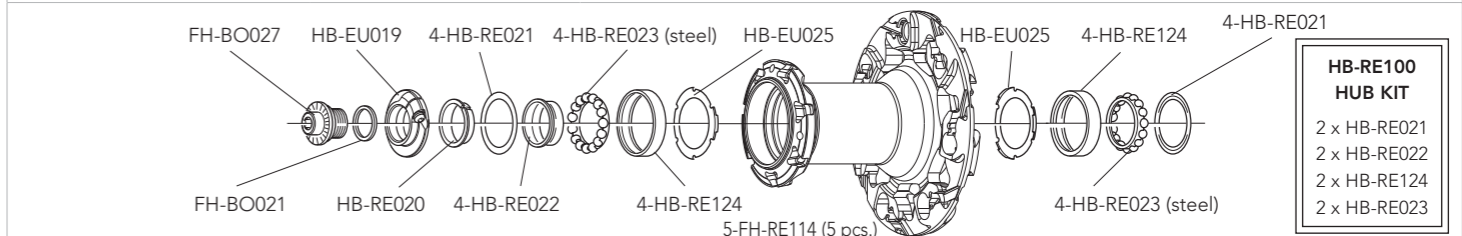
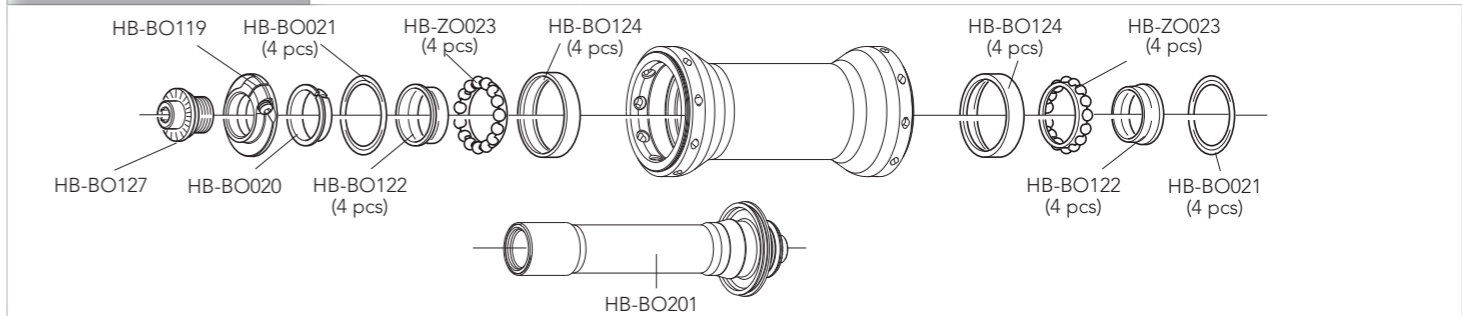

QUICK-RELEASES	QR12-ZOBFR	front + rear
----------------	------------	--------------

RIM BRAKE WHEELS

RIM BRAKE WHEELS

## RIM

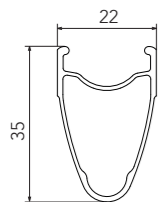

RIM-TAPE	WH-RT003 (2 pieces)
LABEL KIT	LAB-SCCB18 (for a pair of front+rear wheels)
VALVE HOLE	6,5 mm
DIAMETER	622 x 17C
BRAKE PADS	see "brake pads compatibility table" on <a href="http://www.campagnolo.com">www.campagnolo.com</a>

## SPOKES

FRONT SPOKE	WH-016SCC	4 spokes + 4 nipples
REAR RH SPOKE	WH-018SCC	4 spokes + 4 nipples
REAR LH SPOKE	WH-019SCC	4 spokes + 4 nipples

## ACCESSORIES

Spacer for HG11 FW body	FH-BUU001	5 pcs - to be used only with 9/10s sprockets (HG11 FW body package contains the spacer)
-------------------------	-----------	--

## HUBS

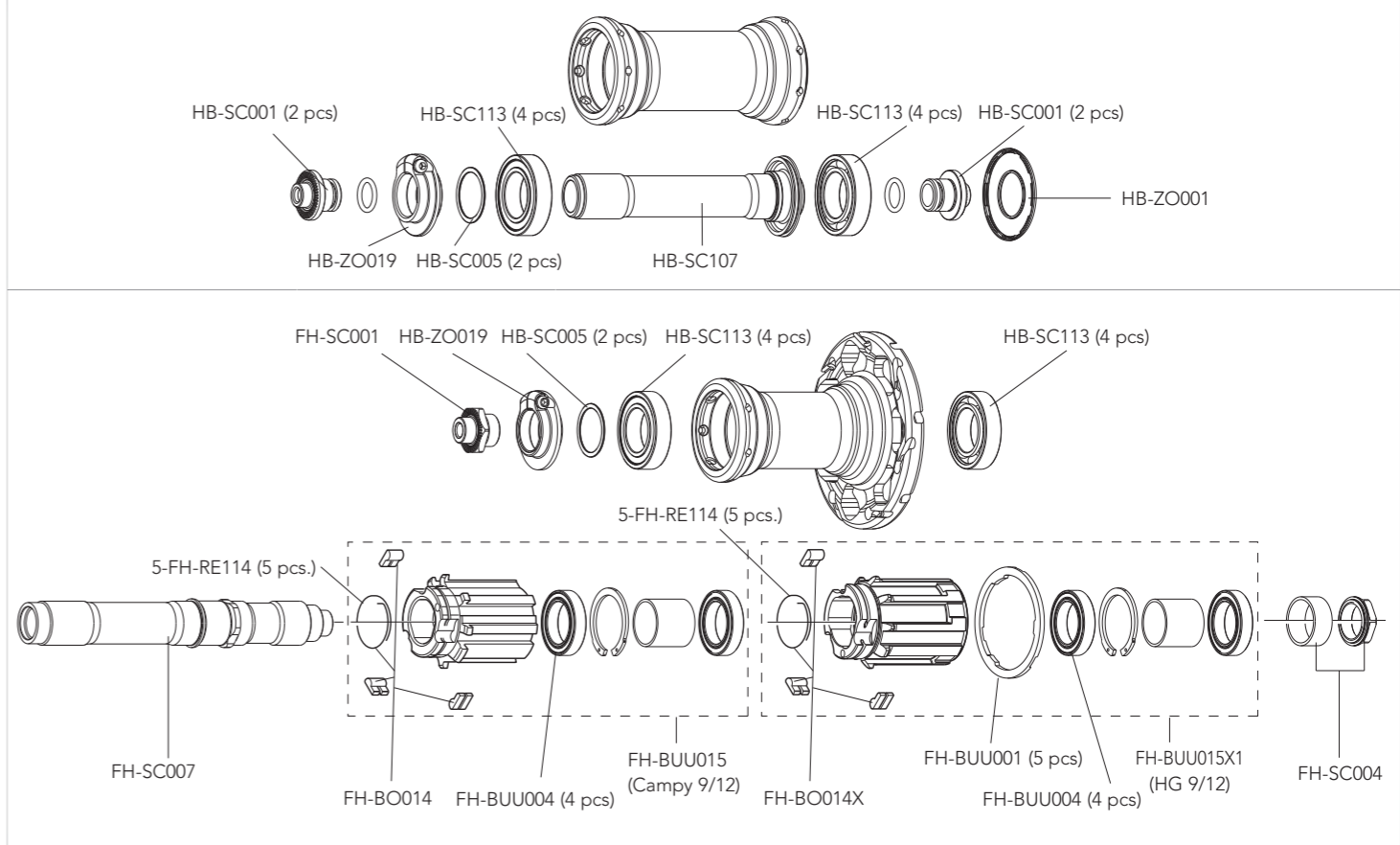

QUICK-RELEASES	QR12-ZOBFR	front + rear
----------------	------------	--------------

RIM BRAKE WHEELS

RIM BRAKE WHEELS

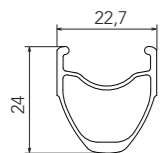
**RIM**

RIM-TAPE  
LABEL KIT  
VALVE HOLE  
DIAMETER  
BRAKE PADS

WH-RT003 (20.-5 mm - 2 pieces)  
LAB-CAC18 (BLACK - front+rear)  
6,5 mm  
622 x 17C  
see "brake pads compatibility table" on [www.campagnolo.com](http://www.campagnolo.com)

**SPOKES**

FRONT SPOKE	WH-016CAC	4 spokes + 4 nipples
REAR RH SPOKE	WH-018CAC	4 spokes + 4 nipples
REAR LH SPOKE	WH-019CAC	4 spokes + 4 nipples
NIPPLES	50-WH-NZO	50 pcs

**ACCESSORIES**

Spacer for HG11 FW body	FH-BUU001	5 pcs - to be used only with 9/10s sprockets (HG11 FW body package contains the spacer)
-------------------------	-----------	--

**HUBS**

HB-CA013 (4 pcs.)

HB-CA013 (4 pcs.)

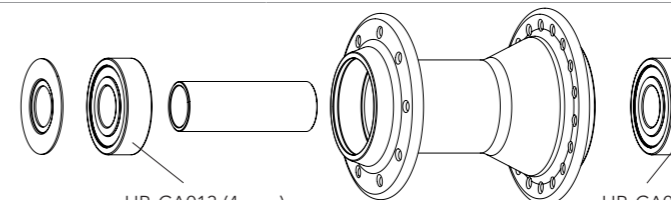
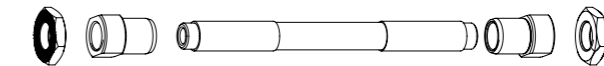
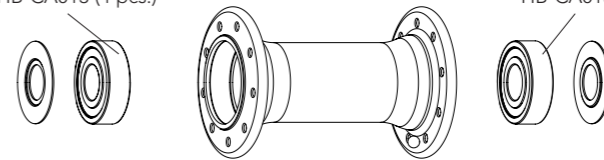

HB-CA013 (4 pcs.)

HB-CA013 (4 pcs.)

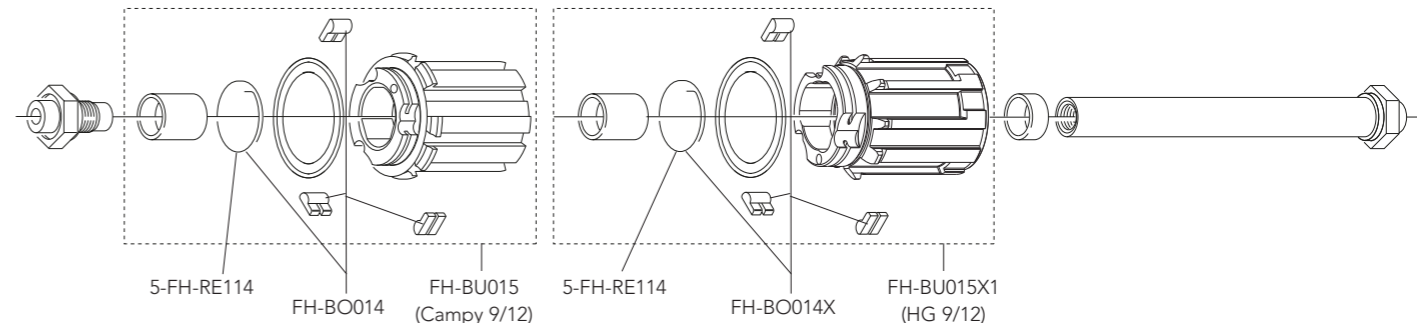

QUICK-RELEASES

QR8-40BFR

front + rear

# BORA ULTRA 80 PISTA

TUBULAR

# BORA ULTRA 80 PISTA

TUBULAR

## RIM

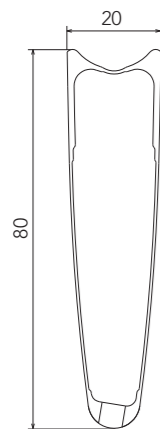

FRONT RIM	WH-101BO80
VALVE HOLE	6,5 mm
VALVE EXTENSION	UT-WH160M (male extension) - UT-WH160F (female extension)
VALVE HOLE BUSHING	WH-BUU002 (5 pcs.) 
DIAMETER	634 mm

## SPOKES

FRONT SPOKE	WH-016BOT80	4 spokes + 4 nipples
NIPPLES	WH-07BWTO45DB	black - 10 pieces
NIPPLE INSERT	UT-WH160	magnet-attractor for nipple
NIPPLE MAGNET	UT-WH050	nipple-guide
SPOKE SPANNER	UT-WH090	spoke wrenches

## HUBS

### FRONT TRACK

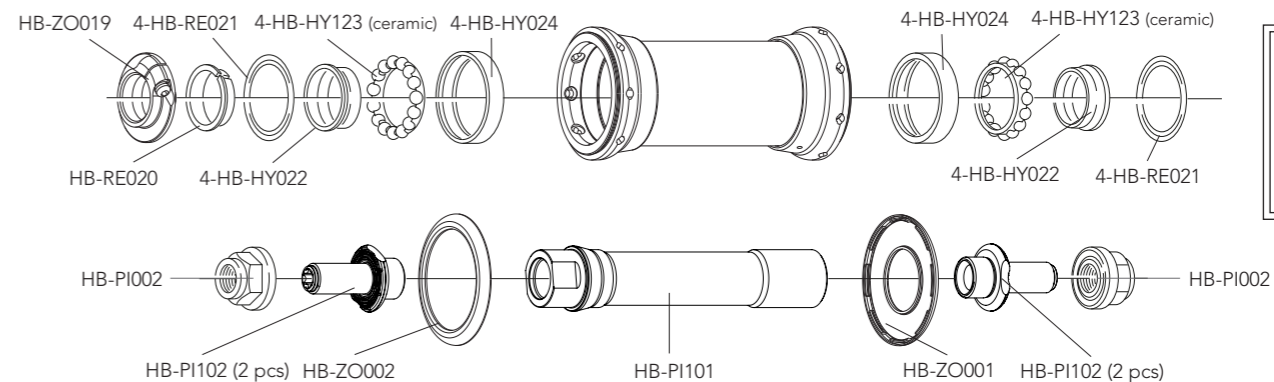

<b>HB-HY100 CULT™ KIT</b>
2 x HB-RE021
2 x HB-HY022
2 x HB-HY024
2 x HB-HY123

## RIM

VALVE HOLE STICKERS	WH-100BOTT (5 pcs)
VALVE HOLE BUSHINGS	WH-BUU002 (5 pcs.) 
VALVE EXTENSION	UT-WH130M

**HB-BO100  
CULT™ KIT  
front**  
2 x HB-BO023  
2 x HB-BO024  
2 x HB-BO022  
2 x HB-BO021

## HUBS

### FRONT TRACK

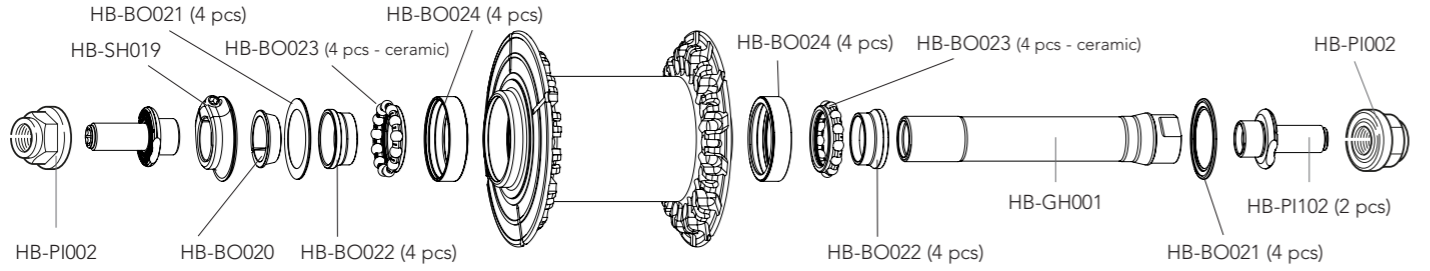

### REAR TRACK

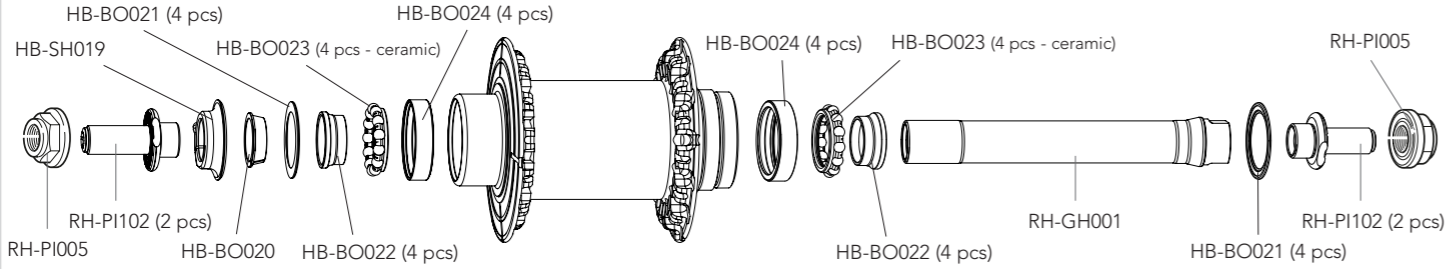

## RIM

VALVE HOLE STICKERS	WH-100BOTT (5 pcs)
VALVE HOLE BUSHINGS	WH-BUU002
VALVE EXTENSION	UT-WH130M
BRAKE SHOES	for carbon rims - BR-BO500 (for brakes with retention spring or interference fixing) - BR-BO500X1 (for brakes with screw fixing)

## ACCESSORIES

Spacer for HG11 FW body	FH-BUU001	5 pcs - to be used only with 9/10s sprockets (HG11 FW body package contains the spacer)
-------------------------	-----------	---

## HUBS

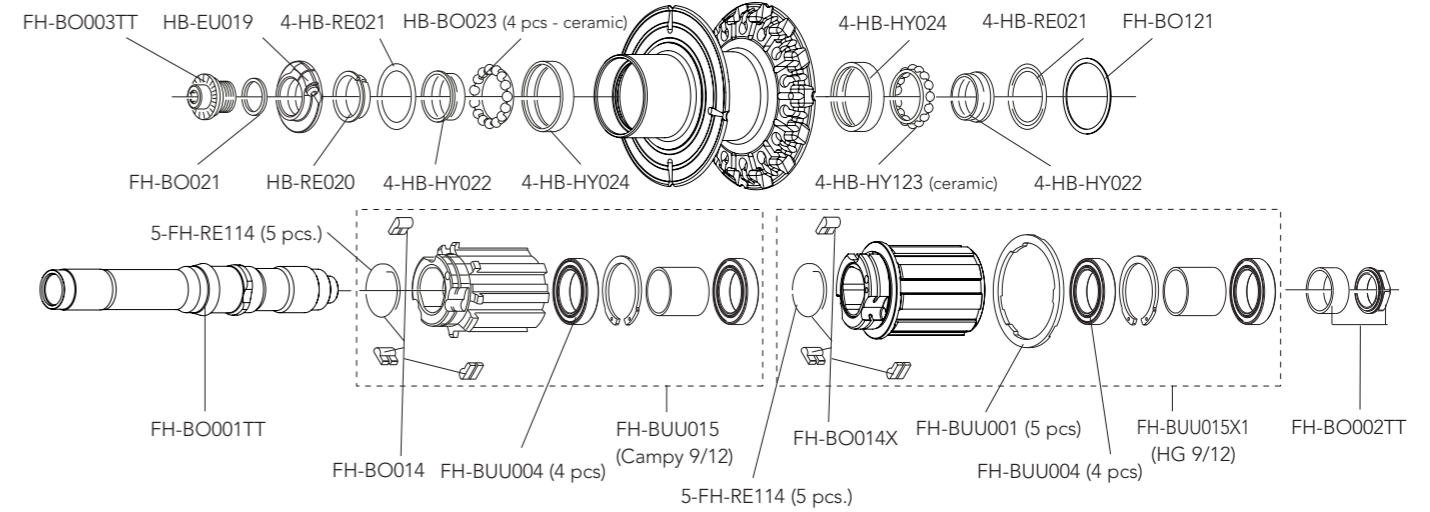



QUICK-RELEASES	QR12-BUUBFR	front + rear
----------------	-------------	--------------

# BORA ONE 50

DB AFS - TUBULAR

# BORA ONE 50

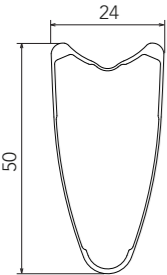
DB AFS - TUBULAR

RIM		
	RIM	WH-001BO150DB (bright) - WH-001BO150DBDK (dark)
	VALVE HOLE	6,5 mm
	VALVE HOLE BUSHING	WH-BUU002 (5 pcs.) 
	DIAMETER	700C (622 x 17C)

SPOKES		
FRONT RH L. 262,5	WH-017BO50DB	4 spokes + 4 nipples
FRONT LH / REAR RH L. 278	WH-016BO35DB	4 spokes + 4 nipples
REAR LH L. 253,5	WH-019BO50DB	4 spokes + 4 nipples
NIPPLES	WH-07BWTO45DB	black - 10 pieces
NIPPLE INSERT	UT-WH160	magnet-attractor for nipple
NIPPLE MAGNET	UT-WH050	nipple-guide
SPOKE SPANNER	UT-WH090	spoke wrenches

ACCESSORIES		
Spacer for HG11 FW body	FH-BUU001	5 pcs - to be used only with 9/10s sprockets (HG11 FW body package contains the spacer)
AFS™ locking	M1-101	to fix the rotor

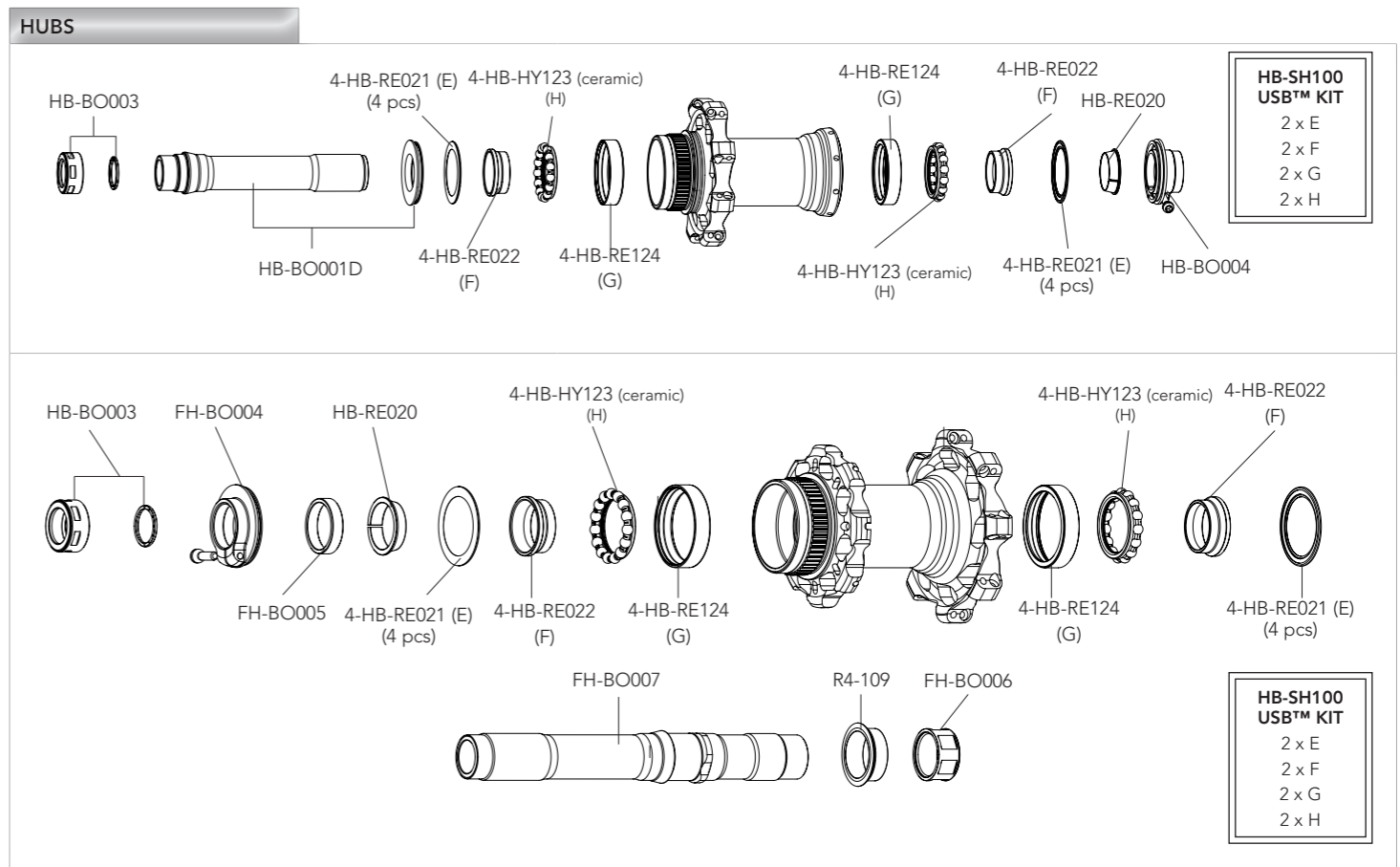

Complete FW body / Corpetti RL completi **FH-BUU015** (Campagnolo 9/12) - **FH-BO015X1** (HG 9/12) - **FH-BU020XDR** (XDR V2) See exploded view pag. 136

DISC BRAKE WHEELS

DISC BRAKE WHEELS



# BORA ONE 35

DB AFS - TUBULAR

# BORA ONE 35

DB AFS - TUBULAR

## RIM

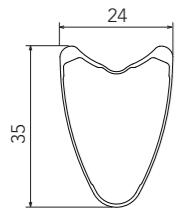

RIM	WH-001BO135DB (bright) - WH-001BO135DBDK (dark)
VALVE HOLE	6,5 mm
VALVE HOLE BUSHING	WH-BUU002 (5 pcs.)
DIAMETER	700C (622 x 17C)

## SPOKES

FRONT LH / REAR RH L. 293	WH-017BO35DB	4 spokes + 4 nipples
FRONT RH L. 278	WH-016BO35DB	4 spokes + 4 nipples
REAR LH L. 268	WH-019BO35DB	4 spokes + 4 nipples
NIPPLES	WH-07BWTO45DB	black - 10 pieces
NIPPLE INSERT	UT-WH160	magnet-attractor for nipple
NIPPLE MAGNET	UT-WH050	nipple-guide
SPOKE SPANNER	UT-WH090	spoke wrenches

## ACCESSORIES

Spacer for HG11 FW body	FH-BUU001	5 pcs - to be used only with 9/10s sprockets (HG11 FW body package contains the spacer)
AFS™ locking	M1-101	to fix the rotor

## HUBS

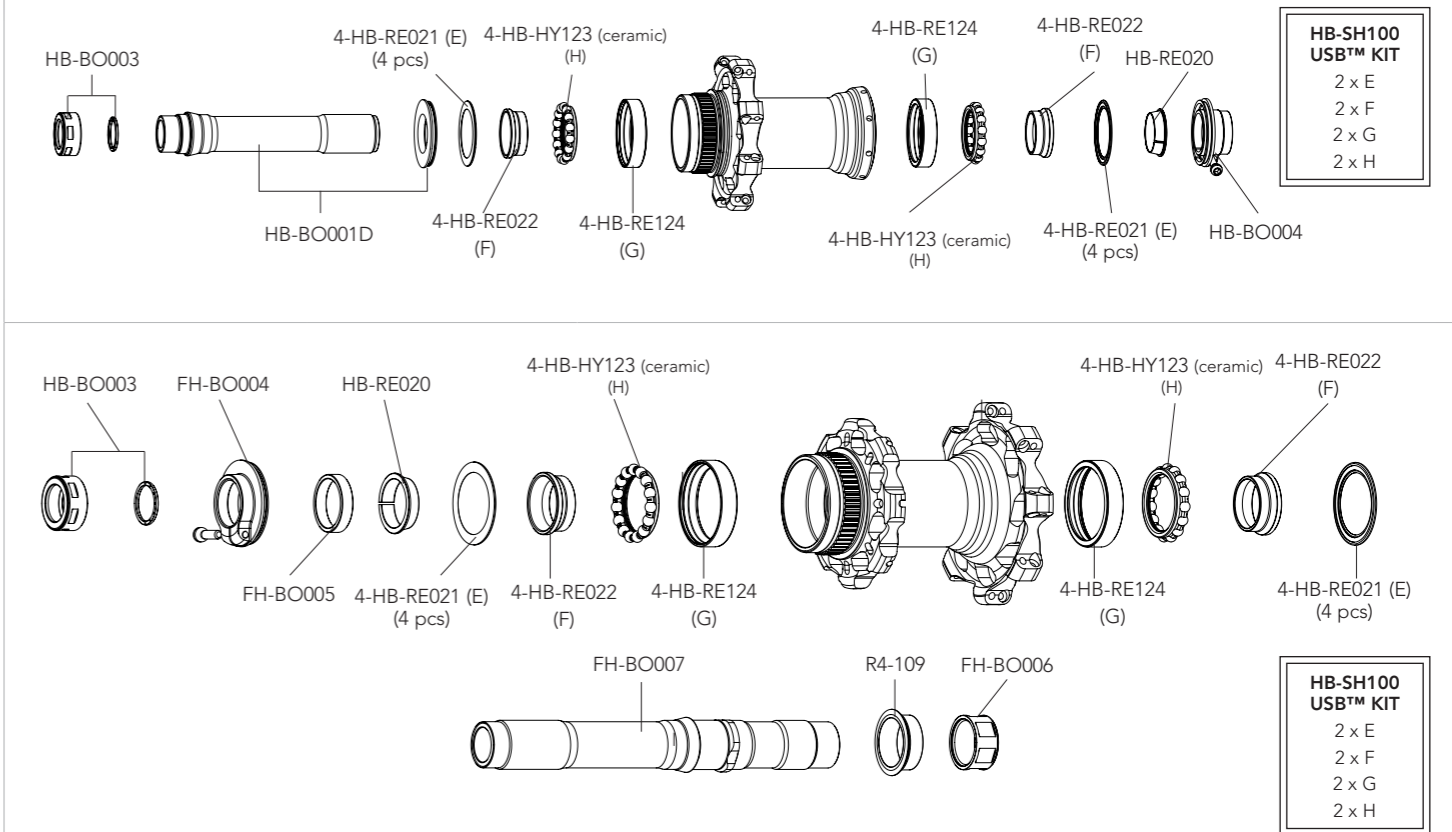



Complete FW body / Corpetti RL completi | FH-BUU015 (Campagnolo 9/12) - FH-BO015X1 (HG 9/12) - FH-BU020XDR (XDR V2) | See exploded view pag. 136

# BORA ONE 50

DB AFS - CLINCHER

# BORA ONE 50

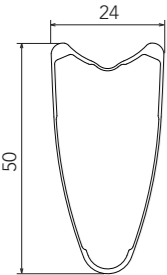
DB AFS - CLINCHER

RIM		
	RIM	WH-003BO150DB (bright) - WH-003BO150DBDK (dark)
	VALVE HOLE	6,5 mm
	VALVE HOLE BUSHING	WH-BUU002 (5 pcs.) 
	DIAMETER	700C (622 x 17C)

SPOKES		
FRONT RH L. 262,5	WH-017BO50DB	4 spokes + 4 nipples
FRONT LH / REAR RH L. 278	WH-016BO35DB	4 spokes + 4 nipples
REAR LH L. 253,5	WH-019BO50DB	4 spokes + 4 nipples
NIPPLES	WH-07BWTO45DB	black - 10 pieces
NIPPLE INSERT	UT-WH160	magnet-attractor for nipple
NIPPLE MAGNET	UT-WH050	nipple-guide
SPOKE SPANNER	UT-WH090	spoke wrenches

ACCESSORIES		
Spacer for HG11 FW body	FH-BUU001	5 pcs - to be used only with 9/10s sprockets (HG11 FW body package contains the spacer)
AFS™ locking	M1-101	to fix the rotor

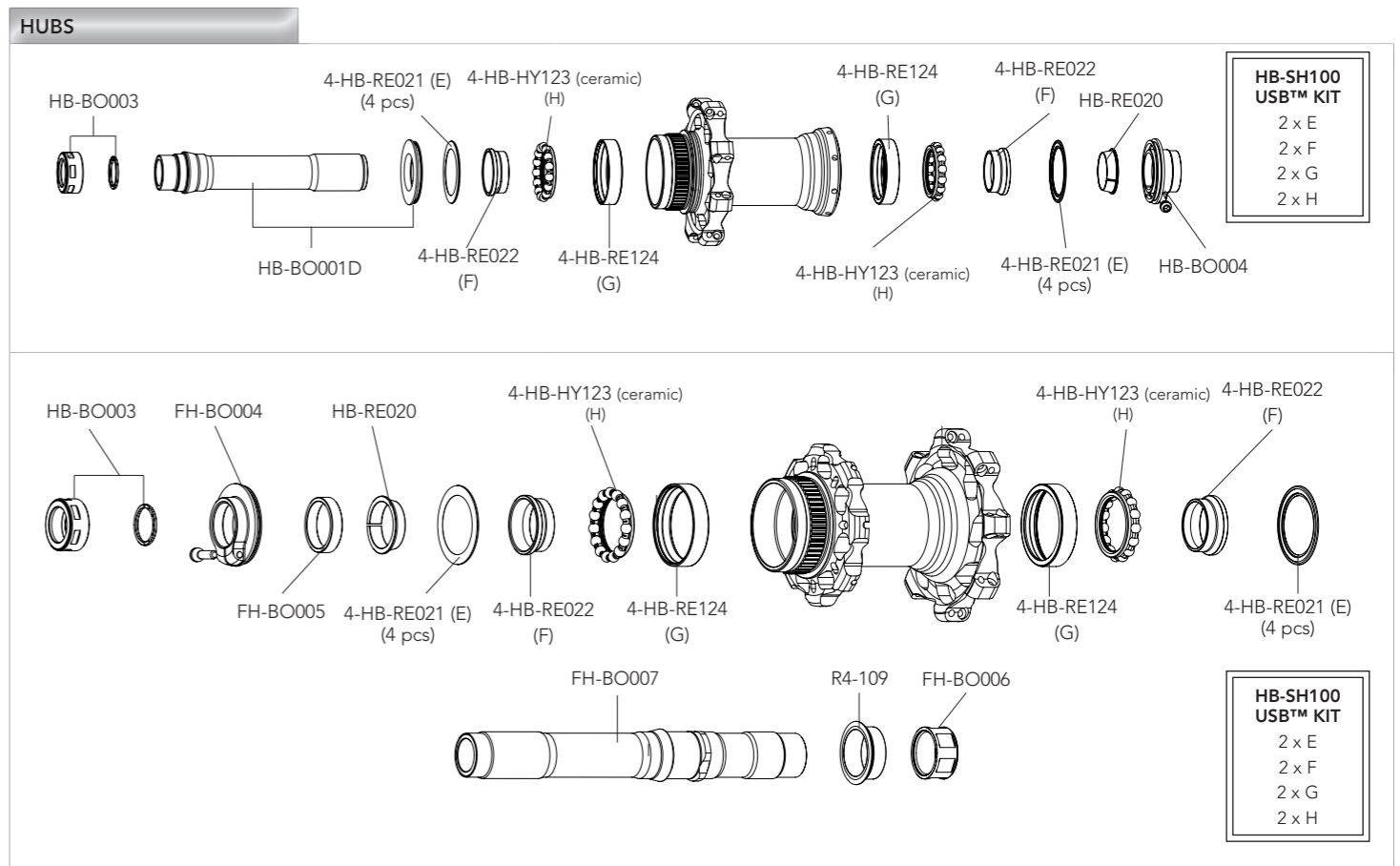

Complete FW body / Corpetti RL completi | **FH-BUU015** (Campagnolo 9/12) - **FH-BO015X1** (HG 9/12) - **FH-BU020XDR** (XDR V2) | See exploded view pag. 136

# BORA ONE 35

DB AFS - CLINCHER

# BORA ONE 35

DB AFS - CLINCHER

## RIM

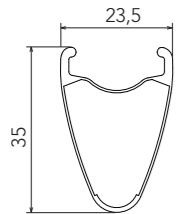

RIM	WH-003BO135DB (bright) - WH-003BO135DBDK (dark)
VALVE HOLE	6,5 mm
VALVE HOLE BUSHING	WH-BUU002 (5 pcs.)
DIAMETER	700C (622 x 17C)

## SPOKES

FRONT LH / REAR RH L. 293	WH-017BO35DB	4 spokes + 4 nipples
FRONT RH L. 278	WH-016BO35DB	4 spokes + 4 nipples
REAR LH L. 268	WH-019BO35DB	4 spokes + 4 nipples
NIPPLES	WH-07BWTO45DB	black - 10 pieces
NIPPLE INSERT	UT-WH160	magnet-attractor for nipple
NIPPLE MAGNET	UT-WH050	nipple-guide
SPOKE SPANNER	UT-WH090	spoke wrenches

## ACCESSORIES

Spacer for HG11 FW body	FH-BUU001	5 pcs - to be used only with 9/10s sprockets (HG11 FW body package contains the spacer)
AFS™ lockring	M1-101	to fix the rotor

## HUBS

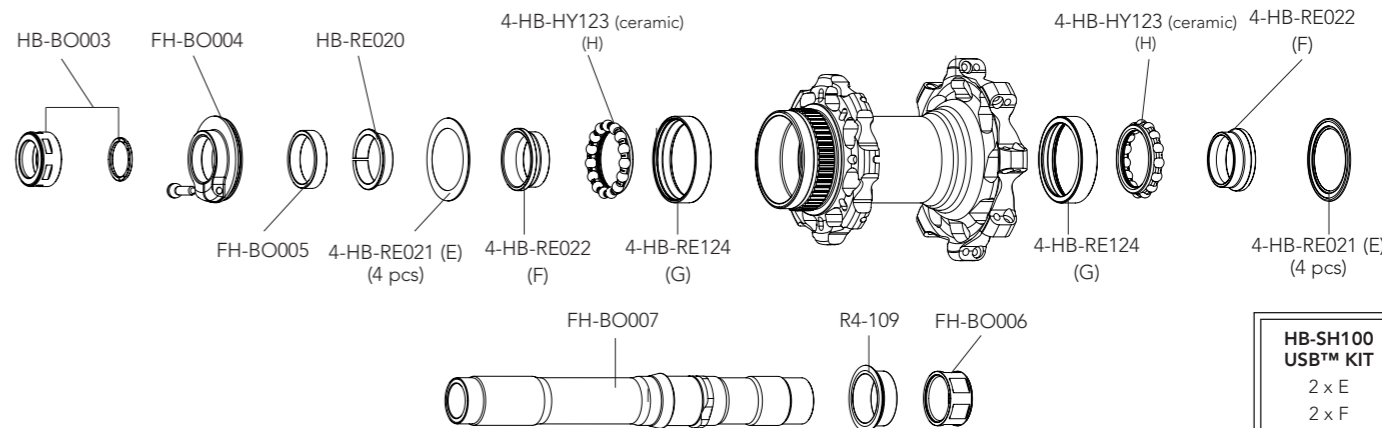
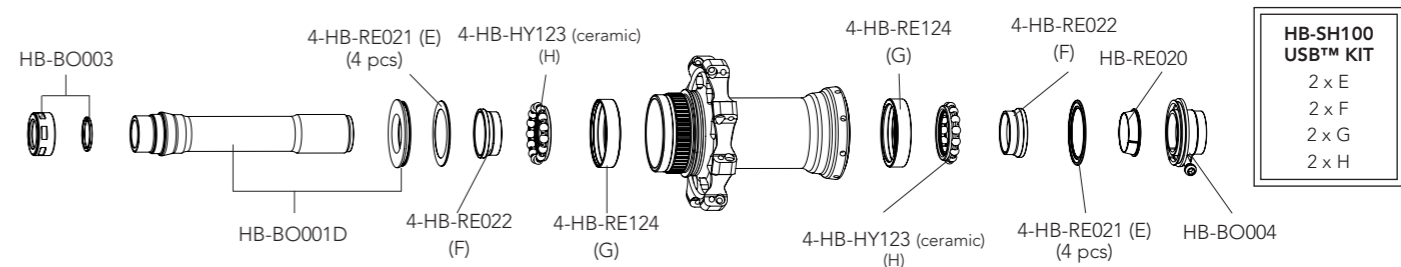

Complete FW body / Corpetti RL completi | FH-BUU015 (Campagnolo 9/12) - FH-BO015X1 (HG 9/12) - FH-BU020XDR (XDR V2) | See exploded view pag. 136

## RIM

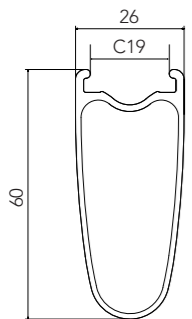

RIM	WH-02BWTO60DB (dark)
VALVE HOLE	6,5 mm
VALVE EXTENSION	UT-HU150 (male extension)
2-WAY FIT™ VALVE	VA-2WF44
VALVE HOLE BUSHING	WH-BUU002 (5 pcs.)
DIAMETER	700C (622 x 19C)

## SPOKES

FRONT LH / REAR RH L. 265	WH-02BWTO45	4 spokes + 4 nipples
FRONT RIGHT L. 250,5	WH-02BWTO60	4 spokes + 4 nipples
REAR LEFT L. 274	WH-01BWTO60DB	4 spokes + 4 nipples
NIPPLES	WH-07BWTO45DB	black - 10 pieces
NIPPLE INSERT	UT-WH160	magnet-attractor for nipple
NIPPLE MAGNET	UT-WH050	nipple-guide
SPOKE SPANNER	UT-WH090	spoke wrenches

## ACCESSORIES

Spacer for HG11 FW body	FH-BUU001	5 pcs - to be used only with 9/10s sprockets (HG11 FW body package contains the spacer)
AFS™ locking	M1-101	to fix the rotor

## HUBS

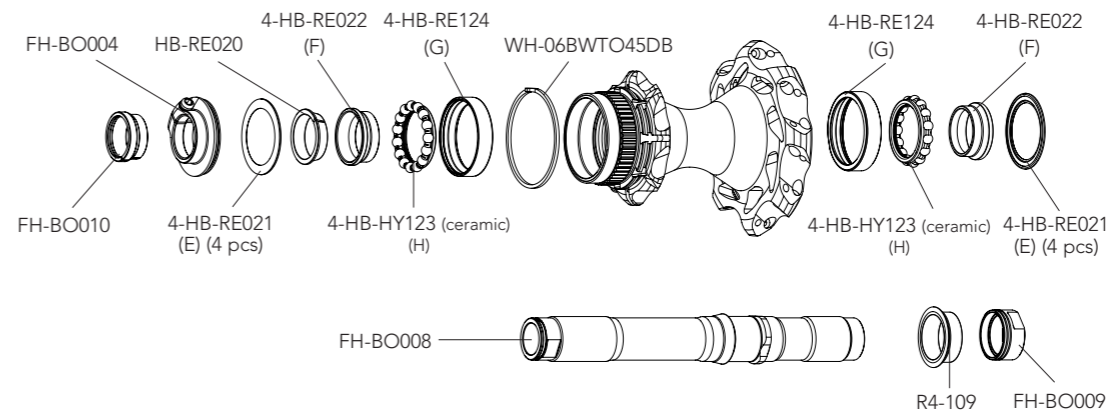
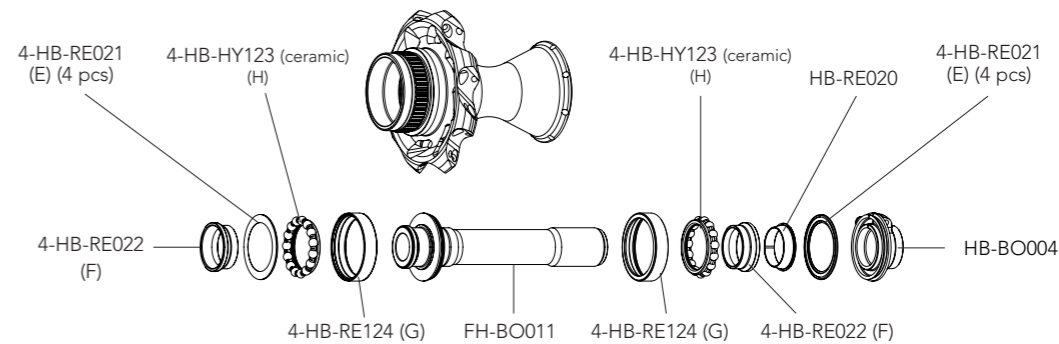



Complete FW body / Corpetti RL completi **FH-BUU015** (Campagnolo 9/12) - **FH-BO015X1** (HG 9/12) - **FH-BU020XDR** (XDR) See exploded view pag. 136

# BORA WTO 45

DB AFS - 2-WAY FIT

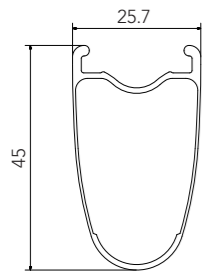
## RIM



RIM	WH-03BWTO45DB (dark)
VALVE HOLE	6,5 mm
VALVE EXTENSION	UT-WH130M (male extension)
2-WAY FIT™ VALVE	WH-SH101
VALVE HOLE BUSHING	WH-BUU002 (5 pcs.) 
DIAMETER	700C (622 x 19C)

## SPOKES

FRONT RH L. 265	WH-02BWTO45	4 spokes + 4 nipples
FRONT LH / REAR RH L. 280,5	WH-04BWTO45DB	4 spokes + 4 nipples
REAR LH L. 261,5	WH-05BWTO45DB	4 spokes + 4 nipples
NIPPLES	WH-07BWTO45DB	black - 10 pieces
NIPPLE INSERT	UT-WH160	magnet-attractor for nipple
NIPPLE MAGNET	UT-WH050	nipple-guide
SPOKE SPANNER	UT-WH090	spoke wrenches

## ACCESSORIES

Spacer for HG11 FW body	FH-BUU001	5 pcs - to be used only with 9/10s sprockets (HG11 FW body package contains the spacer)
AFS™ locking	M1-101	to fix the rotor

# BORA WTO 45

DB AFS - 2-WAY FIT

## HUBS

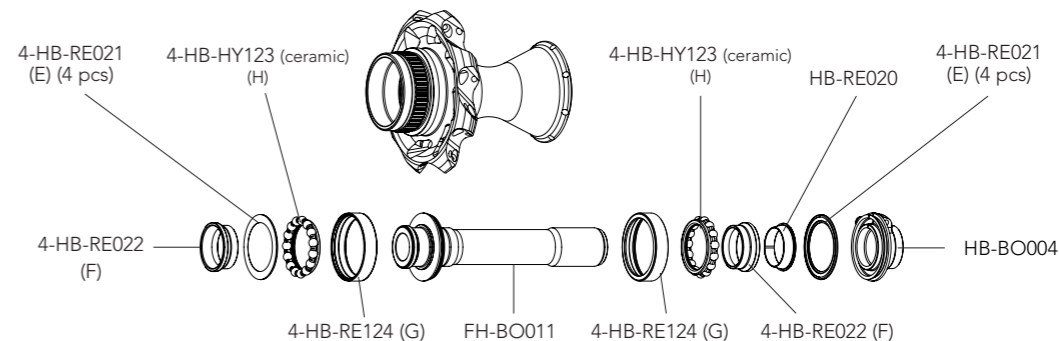

**HB-SH100  
USB™ KIT**  
2 x E  
2 x F  
2 x G  
2 x H

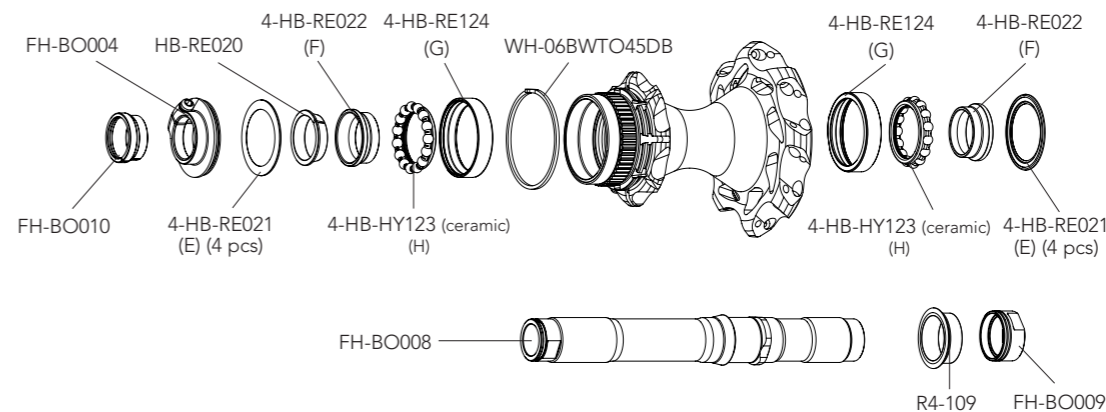

**HB-SH100  
USB™ KIT**  
2 x E  
2 x F  
2 x G  
2 x H

Complete FW body / Corpetti RL completi **FH-BUU015** (Campagnolo 9/12) - **FH-BO015X1** (HG 9/12) - **FH-BU020XDR** (XDR) See exploded view pag. 136

## RIM

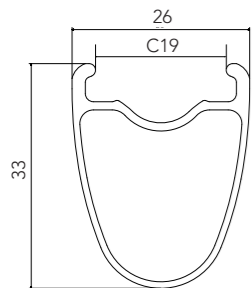

RIM	<a href="#">WH-04BWTO33DB</a> (dark)
VALVE HOLE	6,5 mm
2-WAY FIT™ VALVE	VA-2WF44
VALVE HOLE BUSHING	WH-BUU002 (5 pcs.)
DIAMETER	700C (622 x 19C)

## SPOKES

FRONT LH / REAR RH L. 292,5	<a href="#">WH-01BWTO33DB</a>	4 spokes + 4 nipples
FRONT RH L. 277,5	<a href="#">WH-02BWTO33DB</a>	4 spokes + 4 nipples
REAR LEFT L. 274	<a href="#">WH-03BWTO33DB</a>	4 spokes + 4 nipples
NIPPLES	WH-07BWTO45DB	black - 10 pieces
NIPPLE INSERT	UT-WH160	magnet-attractor for nipple
NIPPLE MAGNET	UT-WH050	nipple-guide
SPOKE SPANNER	UT-WH090	spoke wrenches

## ACCESSORIES

Spacer for HG11 FW body	FH-BUU001	5 pcs - to be used only with 9/10s sprockets (HG11 FW body package contains the spacer)
AFS™ locking	M1-101	to fix the rotor

## HUBS

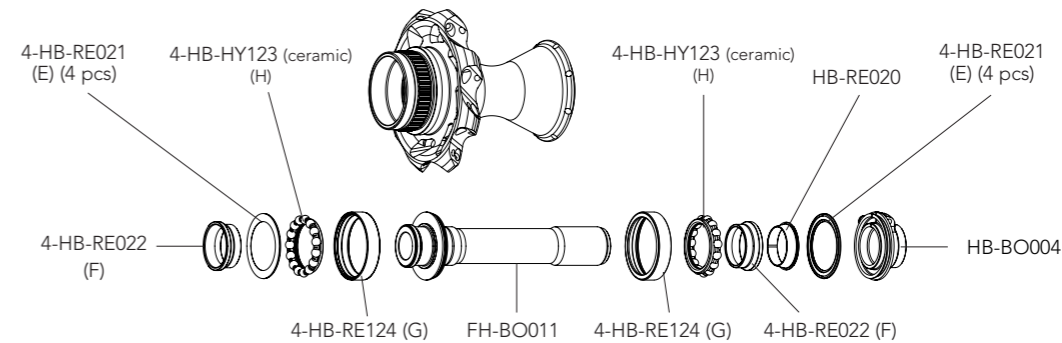

**HB-SH100  
USB™ KIT**  
2 x E  
2 x F  
2 x G  
2 x H

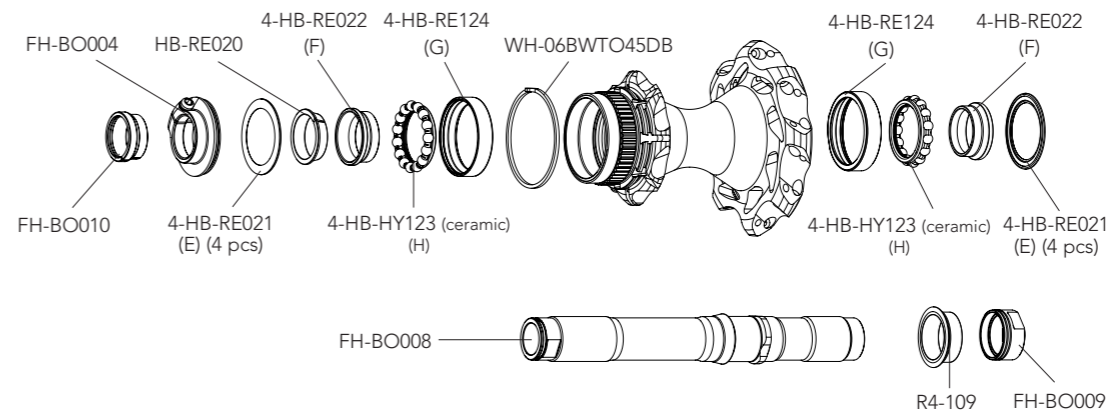

**HB-SH100  
USB™ KIT**  
2 x E  
2 x F  
2 x G  
2 x H

Complete FW body / Corpetti RL completi **FH-BUU015** (Campagnolo 9/12) - **FH-BO015X1** (HG 9/12) - **FH-BU020XDR** (XDR) See exploded view pag. 136

## RIM

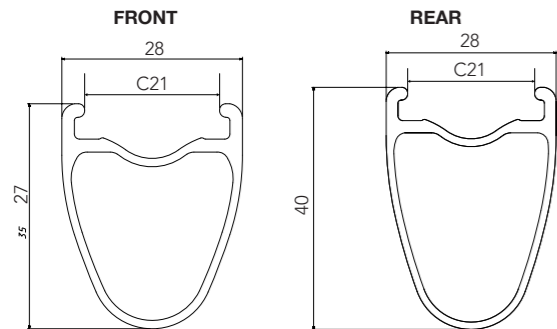

LABEL KIT  
VALVE HOLE  
2-WAY FIT™ VALVE  
DIAMETER

LAB-SHCDB21 (for a pair of front+rear wheels)  
7,5 mm  
VA-2WF50  
700C (622 x 21C)

## SPOKES

FRONT LH L.281	WH-016SHCDB	4 spokes + 4 nipples
FRONT RH L.275	WH-017SHCDB	4 spokes + 4 nipples
REAR RH L.276	WH-018SHCDB	4 spokes + 4 nipples
REAR LH L.266	WH-019SHCDB	4 spokes + 4 nipples
NIPPLES	WH-07BWTO45DB	black - 10 pieces
NIPPLE INSERT	UT-WH160	magnet-attractor for nipple
NIPPLE MAGNET	UT-WH050	nipple-guide
SPOKE SPANNER	UT-WH090	spoke wrenches

## ACCESSORIES

Spacer for HG11 FW body	FH-BUU001	5 pcs - to be used only with 9/10s sprockets (HG11 FW body package contains the spacer)
AFS™ locking	M1-101	to fix the rotor

## HUBS

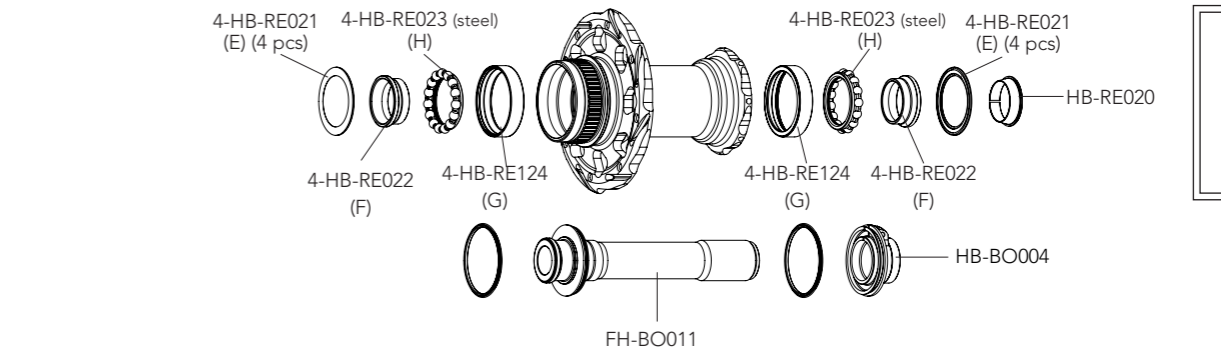

**HB-RE100  
HUB KIT**  
2 x E  
2 x F  
2 x G  
2 x H

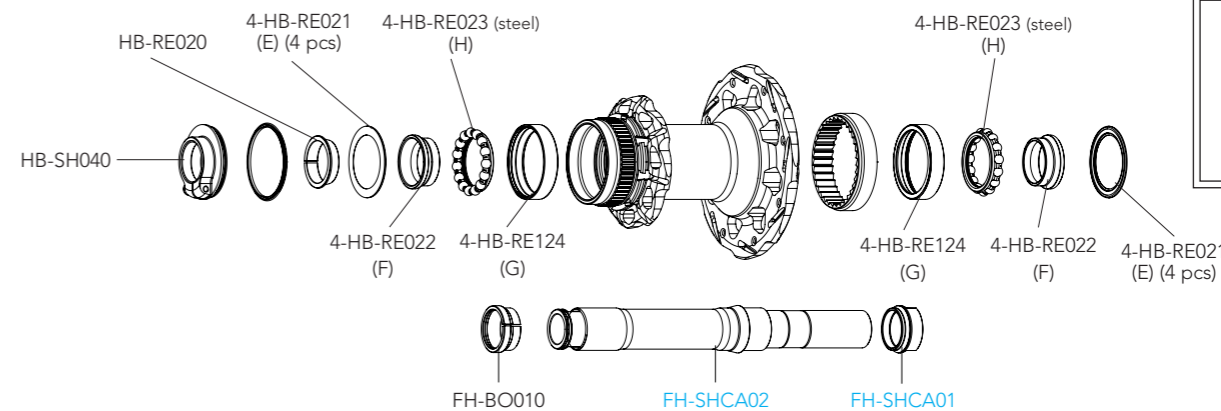

**HB-RE100  
HUB KIT**  
2 x E  
2 x F  
2 x G  
2 x H

Complete FW body Ø 33 mm/  
Corpetti RL completi Ø 33 mm

FH-HGA33 (HG 9/12) - FH-N3WA33 (Campagnolo N3W) - FH-XDRA33 (XDR)

See exploded view pag. 136

## RIM

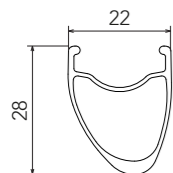

FRONT/REAR RIM	WH-003ZODB (with labels)
LABEL KIT	LAB-ZOCDB17 (for a pair of front+rear wheels)
VALVE HOLE DIAMETER	6,5 mm
	622 X 17C

## SPOKES

FRONT LH / REAR RH	WH-016ZODB	4 spokes + 4 nipples
FRONT RH	WH-017ZODB	4 spokes + 4 nipples
REAR LH	WH-019ZODB	4 spokes + 4 nipples
NIPPLES	50-WH-015ZO	50 pieces
NIPPLE INSERT	UT-WH035	magnet-attractor for nipple
NIPPLE MAGNET	UT-WH050	nipple-guide

## ACCESSORIES

Spacer for HG11 FW body	FH-BUU001	5 pcs - to be used only with 9/10s sprockets (HG11 FW body package contains the spacer)
QUICK-RELEASES	QR17-ZODBFK QR17-ZODBRK	front quick-release + kit QR rear quick-release + kit QR

## HUBS

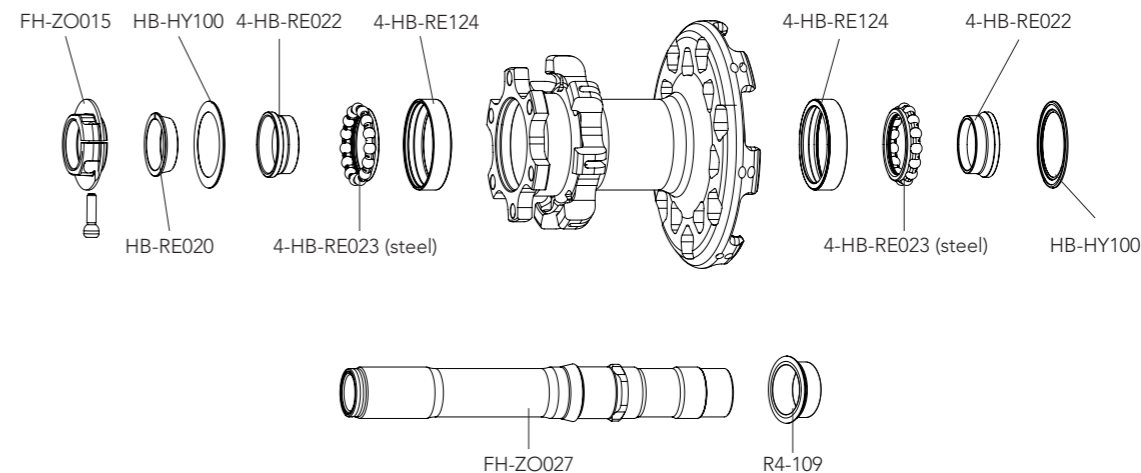
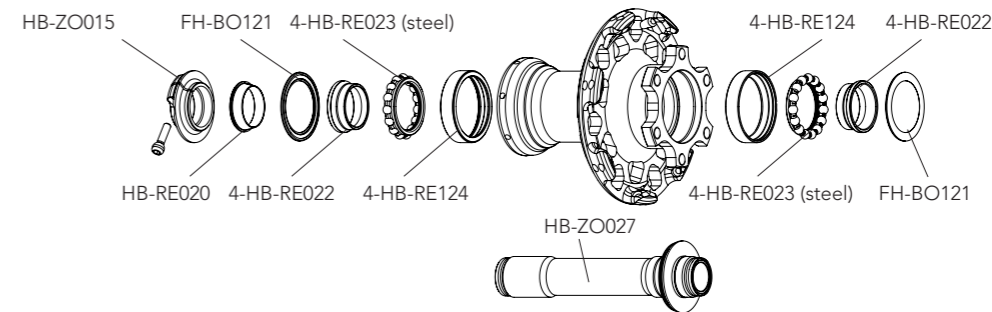



## RIM

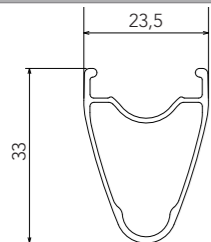

LABEL KIT	LAB-SCDB19 (for a pair of front+rear wheels)
RIM TAPE	2-WH-RT13 (2 pcs)
TUBELESS VALVE	VA-2WF44
VALVE HOLE	6,5 mm
DIAMETER	622 X 19C

## SPOKES

FRONT LH/REAR RH L. 268,5	WH-016SCDB	4 spokes + 4 nipples
FRONT RH L. 276	WH-017SCDB	4 spokes + 4 nipples
REAR LH L.267	WH-018SCDB	4 spokes + 4 nipples

## ACCESSORIES

Spacer for HG11 FW body	FH-BUU001	5 pcs - to be used only with 9/10s sprockets (HG11 FW body package contains the spacer)
QUICK RELEASE	QR19-FRDB	Front + Rear 135 mm QR SKEWER FOR DB WHEELS

## HUBS

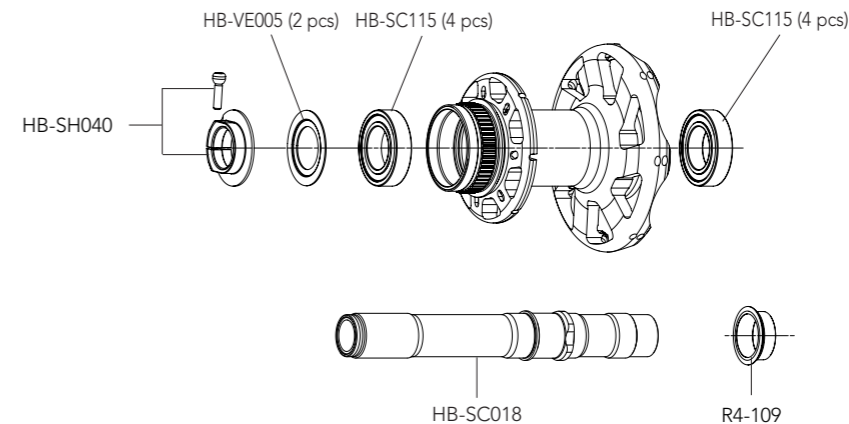
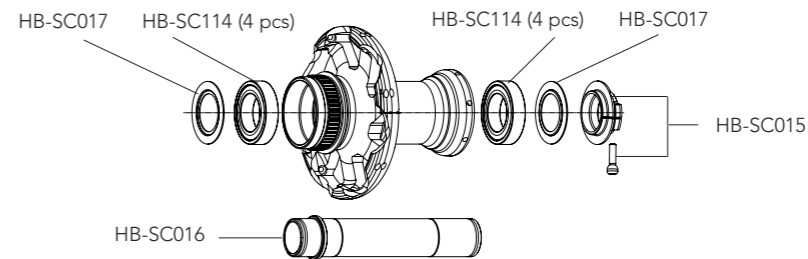

Complete FW body / Corpetti RL completi **FH-BUU015** (Campagnolo 9/12) - **FH-BO015X1** (HG 9/12) - **FH-BU020XDR** (XDR) See exploded view pag. 136

# FW BODIES ROAD WHEELS

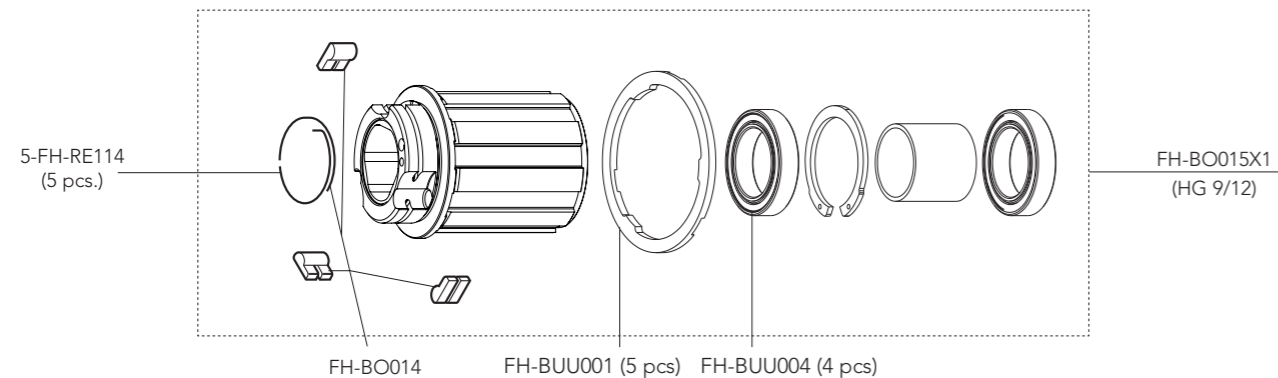
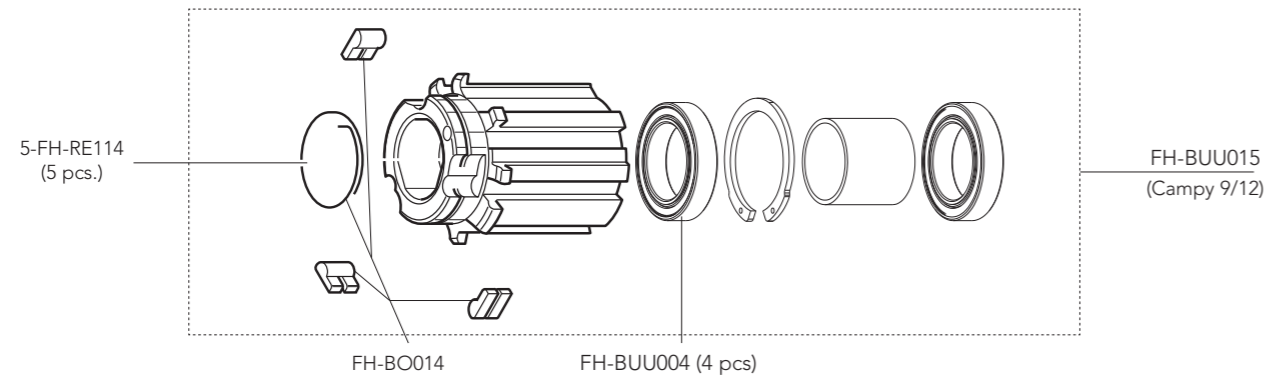

# FW BODIES ROAD WHEELS

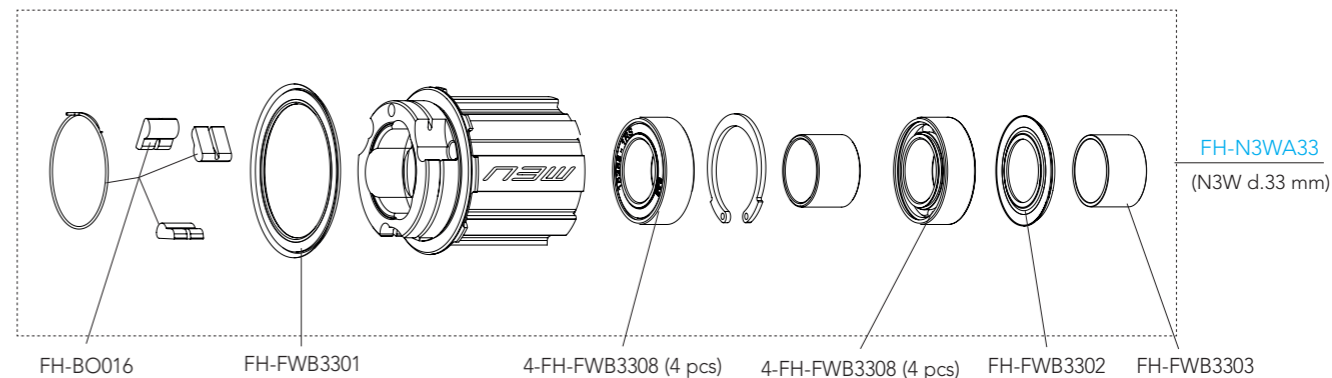
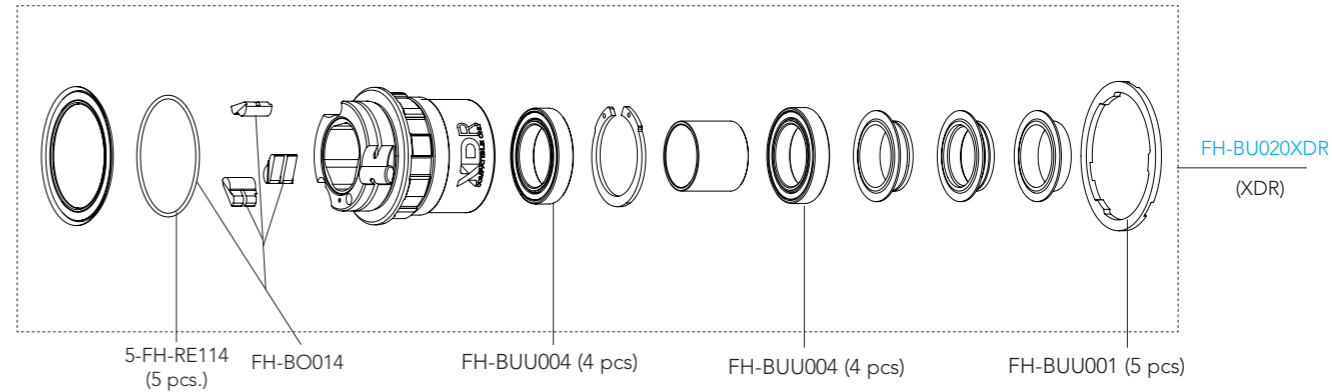

# FW BODIES ROAD WHEELS

# FW BODIES ROAD WHEELS

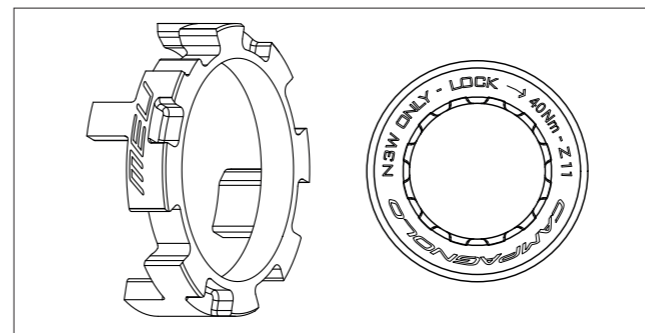
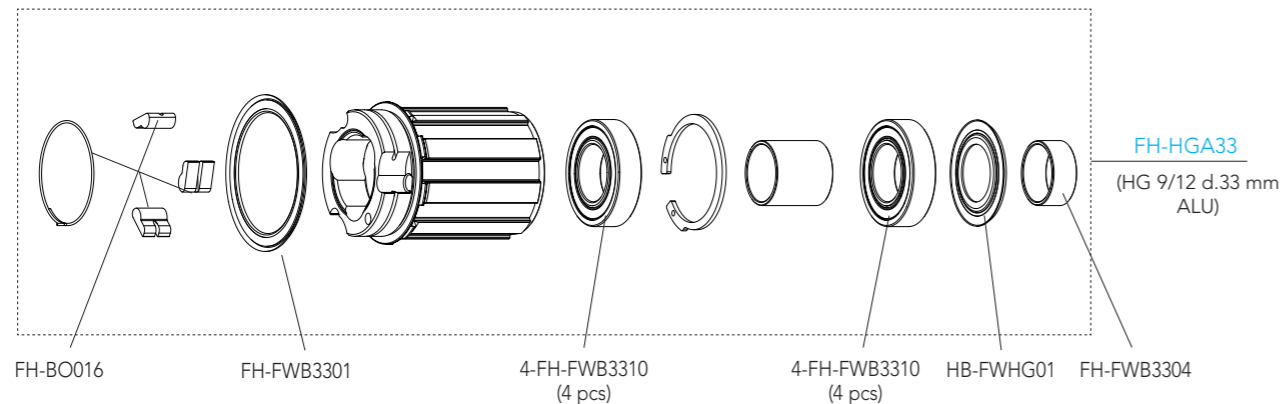
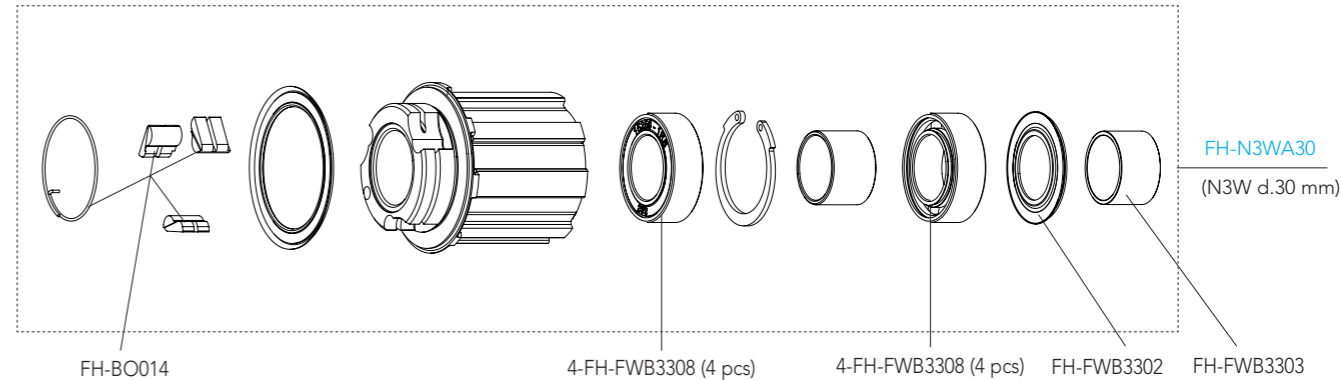
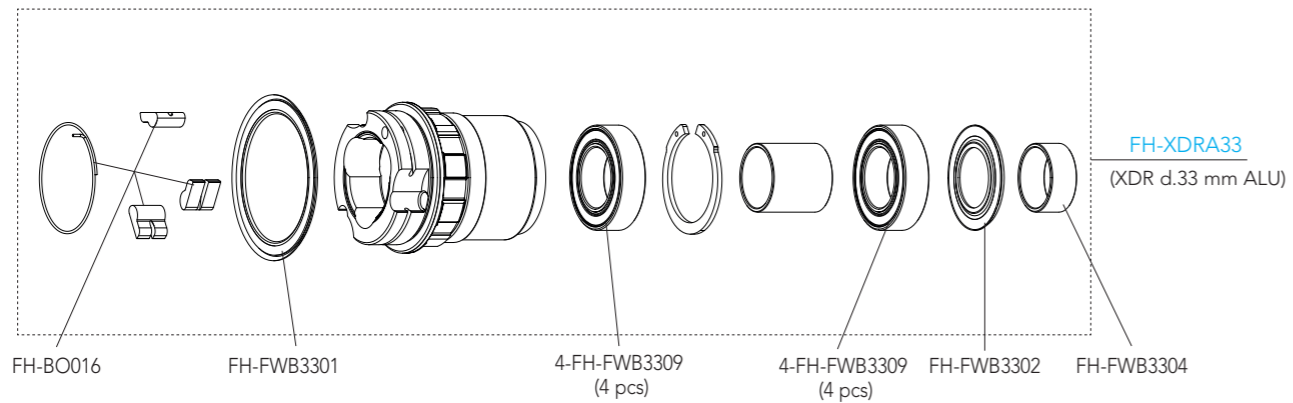

To the N3W f.w. body, to be compatible with 11-12s, you need: N3W adapter + lockring (CS-702): AC21-N3W (See component price list): Corpetto r.l. N3W, per essere compatibile 11-12s, serve: adattatore N3W + ghiera (CS-702): AC21-N3W (Vedi Listino componenti)

	RUOTE CONTINUATIVE DB HH12 GAMMA 2020		ONGOING DB HH12 WHEELS FROM 2020 RANGE
<b>RUOTE</b>	Scirocco DB (cuscinetti industriali)	<b>WHEEL MODELS</b>	Scirocco DB (industrial bearings)
	Zonda DB (coni-calotta)		Zonda DB (cup-and-cone)
	Shamal Ultra DB (coni-calotta)		Shamal Ultra DB (cup-and-cone)
	Famiglia Bora One DB (coni-calotta)		Famiglia Bora One DB (cup-and-cone)
	Famiglia Bora WTO DB (coni-calotta)		Famiglia Bora WTO DB (cup-and-cone)
<b>CREMAGLIERA</b>	d. 30 mm	<b>RACK</b>	d. 30 mm
<b>PER RENDERE COMPATIBILE LA RUOTA CON IL GRUPPO 13s</b>	Serve kit di trasformazione (corpetto N3W codice FH-N3WA30 incluso):	<b>TO MAKE THE WHEEL COMPATIBLE WITH 13s GROUPSET</b>	Transformation kit required (N3W body code FH-N3WA30 included):
	• Per cuscinetti industriali: <b>AC21-N3WRFCs</b> (Vedi listino componenti)		• For industrial bearings: <b>AC21-N3WRFCs</b> (See component price list)
	• Per coni-calotta: <b>AC21-N3WRFCc</b> (Vedi listino componenti)		• For cup-and-cone: <b>AC21-N3WRFCc</b> (See component price list)

<b>AC21-N3WRFCs (1-2A-3-4)</b>	See component price list
<b>AC21-N3WRFCc (1-2B-3-4)</b>	See component price list

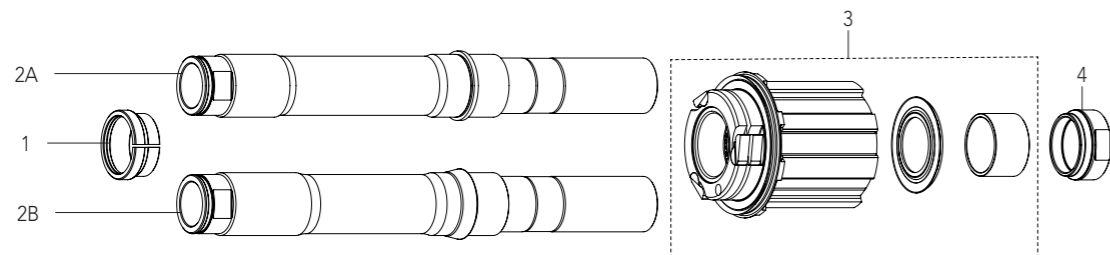

# QUICK-RELEASES

## RIM BRAKE WHEELS

SCIROCCO™	QR12-ZOBFR
ZONDA™	QR12-ZOBFR
KHAMSIN™	QR12-ZOBFR
CALIMA™	QR12-ZOBFR
SHAMAL™ ULTRA™	QR13-80FR
SHAMAL™ MILLE	QR13-80FR
BORA™ ONE	QR12-BUUBFR
BORA™ ULTRA™	QR12-BUUBFR
<b>BORA™ WTO</b>	QR12-BUUBFR
BORA™ ULTRA™ TT	QR12-BUUBFR

## DISC BRAKE WHEELS

SCIROCCO™ DB	QR19-FRDB
ZONDA™ DB	QR19-FRDB
SHAMAL™ ULTRA™ DB	QR19-FRDB
<b>SHAMAL™ CARBON DB</b>	QR19-FRDB
BORA™ ONE DB	QR19-FRDB
BORA™ WTO DB	QR19-FRDB

## DISC BRAKE WHEELS: QR + TRANSFORMATION KITS

SCIROCCO™ DB - rear	QR17-ZOBRK (rear + kit HH=> QR)
ZONDA™ DB - front	QR17-ZOBRK (front + kit HH=> QR)
ZONDA™ DB - rear	QR17-ZOBRK (rear + kit HH=> QR)

QR12-BUUBFR (front+rear)



QR12-ZOBFR (front+rear)  
QR17-ZOBRK (front + kit HH=>QR)  
QR17-ZOBRK (rear + kit HH=>QR)



QR13-80FR (front+rear)



QR19-FRDB



# DB WHEELS - adapters for front axles

# DB WHEELS - adapters for rear axles

ZONDA DB

QR Ø9 mm - 100 mm (KITFCFAQR + KITFCRA12135)

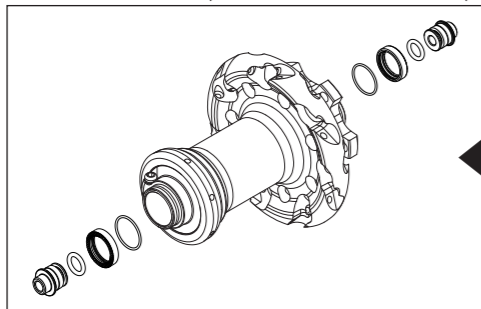

Ø12mm THRU-AXLE - 100mm (KITFCRA12135)

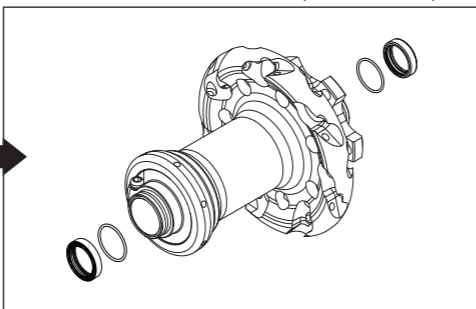

SCIROCCO DB

QR Ø 9mm - 100 mm

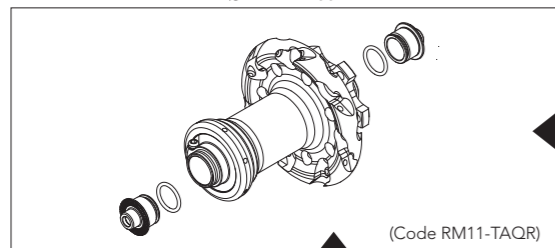

(Code RM11-TAQR)

Ø 12mm THRU-AXLE - 100 mm

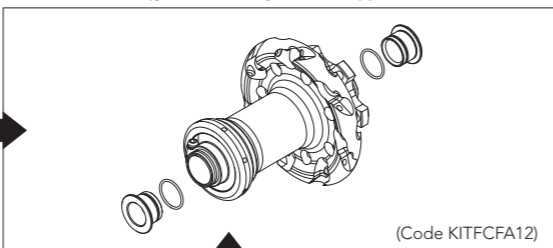

(Code KITFCFA12)

Ø 15mm THRU-AXLE - 100 mm

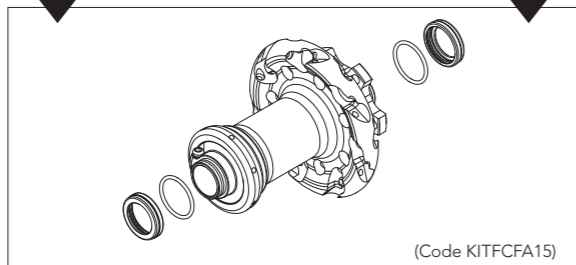

(Code KITFCFA15)

ZONDA DB / SCIROCCO DB

Ø12mm THRU-AXLE- 135 mm

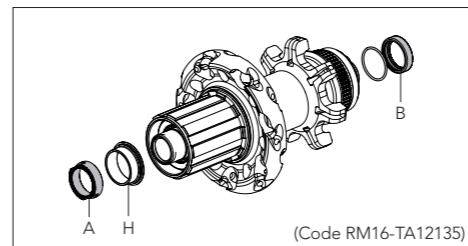

(Code RM16-TA12135)

Ø12mm THRU-AXLE - 142 mm

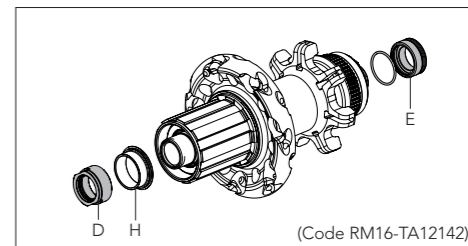

(Code RM16-TA12142)

QR Ø 10 mm - 135 mm

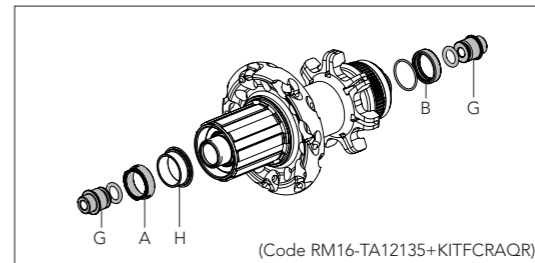

(Code RM16-TA12135+KITFCRAQR)

A	5,6 mm
B	4,25 mm
D	9,1 mm
E	7,75 mm
G	15,5 mm
H*	7,4 mm
H*: code R4-109 (NOT INCLUDED)	

A + B =	code RM16-TA12135
D + E =	code RM16-TA12142
G + G =	code KITFCRAQR

# VALVE EXTENSIONS

Your wheels are supplied with valve extensions that correspond to depth of the rim as follows:

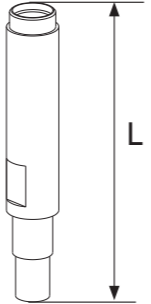
PROFILE RIM	MALE VALVE ADAPTER (SUPPLIED)		
<p>Verificate secondo la lunghezza della valvola (della camera d'aria o del tubolare) e l'altezza del profilo del cerchio, quale sia la prolunga adatta alle vostre esigenze</p> <p>Check what extension you need according to the length of the valve (inner tube or tubular tyre) and height of the rim profile</p>	UT-WH130M	L = 35 mm	
	UT-WH140M	L = 65 mm	
	UT-WH150M	L = 90 mm	
	UT-HU150	L = 40 mm	
	UT-WH160M	L = 74 mm	

PROFILE RIM	FEMALE VALVE ADAPTER (OPTION)		
<p>Verificate secondo la lunghezza della valvola (della camera d'aria o del tubolare) e l'altezza del profilo del cerchio, quale sia la prolunga adatta alle vostre esigenze</p> <p>Check what extension you need according to the length of the valve (inner tube or tubular tyre) and height of the rim profile</p>	UT-WH130F	L = 37 mm	
	UT-WH140F	L = 67 mm	
	UT-WH150F	L = 92 mm	
	UT-WH160F	L = 80 mm	

USE AIR CHAMBERS (INNER TUBES) WITH A LONG VALVE (AT LEAST 35 mm).

# FRAME PREPARATION / FRONT DERAILLEUR

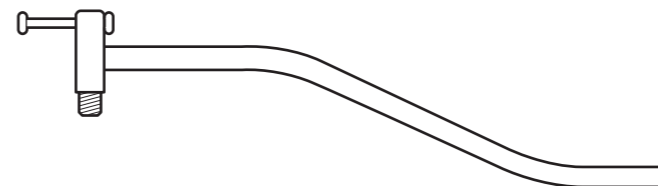

**UT-VS030**  
 Riscontro allineamento occhiello attacco cambio  
 Rear derailleur hanger alignment tool



**UT-FD120**  
 Dima per corretto posizionamento deragliatore (2 pz - per Z50 e Z52)  
 Front derailleur alignment tool (2 pcs - for Z50 and Z52)

# BOTTOM BRACKET / CRANKSET

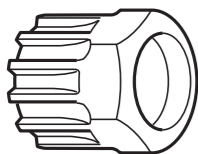

## UT-BB080 (1 pz.) - 10-UT-BB080 (10 pz.):

Chiave per montaggio movimenti centrali CART e ghiera di chiusura pacchi pignoni  
Cartridge bottom bracket and sprocket cassette- lock ring remover

## UT-BB100

Utensile per movimenti a cartuccia Daytona/Centaur™, Veloce™ e Mirage™  
Tool for Daytona/Centaur™, Veloce™ and Mirage™ cartridge bottom bracket

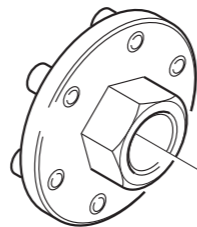

## UT-FC090

Inserto per estrattore pedivella sinistra POWER TORQUE™  
Insert for left POWER TORQUE™ crank extractor

## UT-FC095

Protezione per estrazione pedivella sx POWER TORQUE™ (5 pz)  
shield f. left POWER TORQUE™ crank extractor insert (5 pcs)

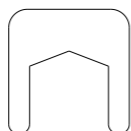

# CRANKSET

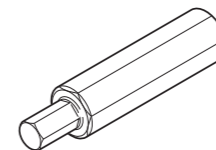

## UT-BB110

Utensile per vite fissaggio guarnitura ULTRA-TORQUE™  
Tool for ULTRA-TORQUE™ crankset fixing screw

## UT-BB130

Chiave per calotte esterne guarnitura / ghiera AFS™  
Tool for crankset overboard cups / AFS™ lockring

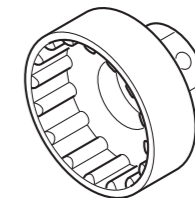

## UT-BB240

Utensile per piantaggio calotte integrate OS-Fit™  
Tool for OS-Fit™ crankset overboard cups

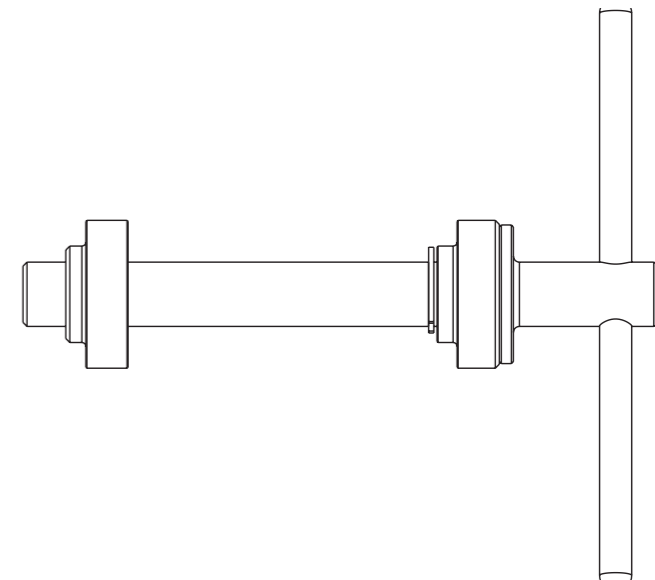
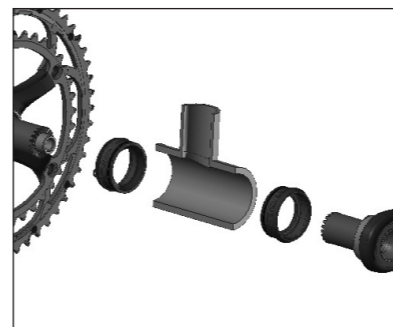

## DISC BRAKES

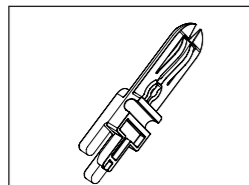

Attrezzo da trasporto /  
Transportation block  
**DB-001** (10 pcs)

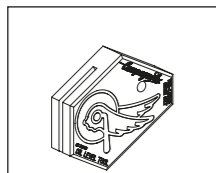

Attrezzo livello olio /  
Oil level tool  
**UT-DB010**

## RIM BRAKES

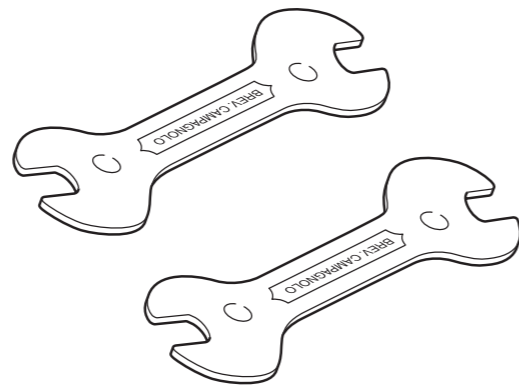

**UT-BR010**  
Coppia chiavi 13-14 per registrazione freni e coni mozzi  
Pair of 13-14 mm spanners for adjusting brakes and hub cones



**UT-WHDB001**  
Chiave per perni esagonali  
Tool for hexagonal axle

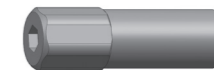

**UT-WHDB002**  
Inserto metallico per perni esagonali  
Metallic insert for hexagonal axle

**UT-HU050**  
Tiraraggi  
Spoke wrench

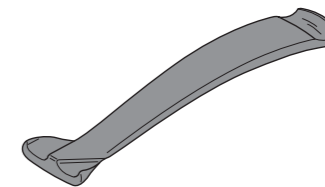
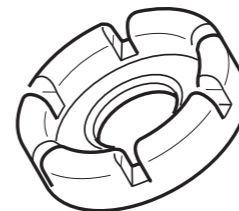

**WH-109HYC (6 pcs.)**  
Leva in composito per rimozione copertoncino  
Composite lever for removing clinchers



# WHEELS

# WHEELS

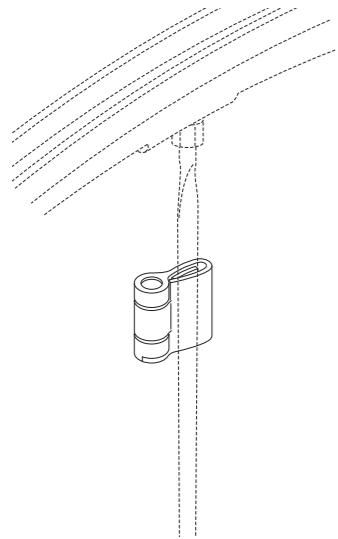

**UT-WH080**  
Magnete velocità per raggi SHAMAL™ ULTRA™  
SPD magnet for SHAMAL™ ULTRA™ spokes

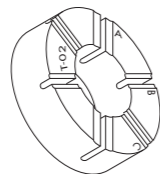

**UT-WH010**  
Anello anti-rotazione raggi  
Spoke antirotation ring

**UT-WH090**  
Chiave tiraraggi BORA ULTRA 80  
Spoke wrench BORA ULTRA 80



**UT-WH020**  
Inserto nipplo attira-magnete per SHAMAL™ ULTRA / SHAMAL™ MILLE  
Magnet-attracting nipple insert for SHAMAL™ ULTRA / SHAMAL™ MILLE

**UT-WH035**  
Inserto nipplo attira-magnete per ZONDA™ 2012  
Magnet-attracting nipple insert for ZONDA™ 2012

**UT-WH160**  
Inserto nipplo attira-magnete per BORA ULTRA / BORA ULTRA TWO / BORA ONE / BORA ONE DB / BORA WTO / BORA WTO DB  
Magnet-attracting nipple insert for BORA ULTRA / BORA ULTRA TWO / BORA ONE / BORA ONE DB / BORA WTO / BORA WTO DB

**UT-WH110**  
Inserto nipplo attira-magnete per SHAMAL™ ULTRA DB  
Magnet-attracting nipple insert for SHAMAL™ ULTRA DB

**UT-WH070**  
Chiave tiraraggi  
Spoke wrench

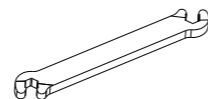

**UT-WH270**  
Chiave tiraraggi per SHAMAL MILLE MY2017 (Service Center Only)  
Spoke wrench for SHAMAL MILLE MY2017 (Service Center Only)

**UT-WH280**  
Chiave tiraraggi per BORA ONE / BORA ULTRA / BORA WTO / ZONDA (Nipplo sez. quadrata - Service Center Only)  
Spoke wrench for BORA ONE / BORA ULTRA / BORA WTO / ZONDA (Square section nipple - Service Center Only)



**UT-WH050**  
Magnete guida-nipplo  
Nipple guide magnet

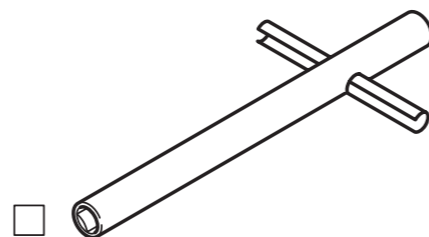

**UT-HU060**  
Chiave per raggi ruote Bora™ (fino a gamma '02)  
Bora™ wheel truing tool (till '02 range)

**5-WH-SH002**  
Bussola riduzione sede valvola 2WF (5 pz)  
Valve hole bushing for 2WF (5 pcs)

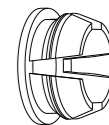

**WH-BUU002**  
Bussola riduzione sede valvola BORA ULTRA 80 (5 pz)  
Valve hole bushing for BORA ULTRA 80 (5 pcs)

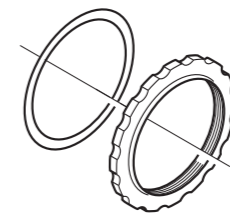
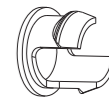

**M1-101 (4 pcs.)**  
Ghiera AFS™  
AFS™ locking

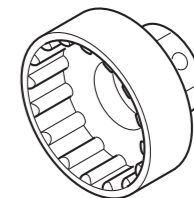

**UT-BB130**  
Chiave per calotte esterne guarnitura / ghiera AFS™  
Tool for crankset overboard cups / AFS™ locking

# WHEELS / CHAIN

# CHAIN

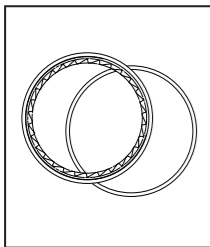

**HB-BO031** (3 pcs)  
Inserto a cremagliera - Road  
Hub ratchet ring tool - Road  
(SERVICE CENTER only)

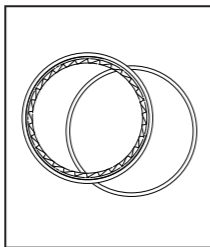

**FH-FWB3307** (3 pcs)  
Inserto a cremagliera - SHAMAL CARBON  
Hub ratchet ring tool - SHAMAL CARBON  
(SERVICE CENTER only)

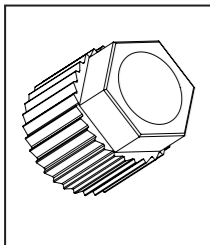

**UT-HU140**  
Attrezzo per smontaggio cremagliera - Road  
Hub ratchet ring tool - Road  
(SERVICE CENTER only)

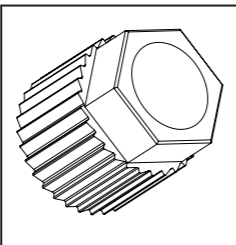

**UT-HU141**  
Attrezzo per smontaggio cremagliera - SHAMAL CARBON  
Hub ratchet ring tool - SHAMAL CARBON  
(SERVICE CENTER only)

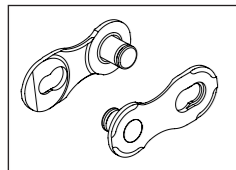

**CN-SR701**  
C-Link™ per catene 13s (1 pz)  
C-Link™ for 13s chains only (1 pcs)

**UT-CN400**  
Utensile per Ultra-Link™ (solo catene 12s / 13s)  
Tool for Ultra-Link™ (12s / 13s chains only)

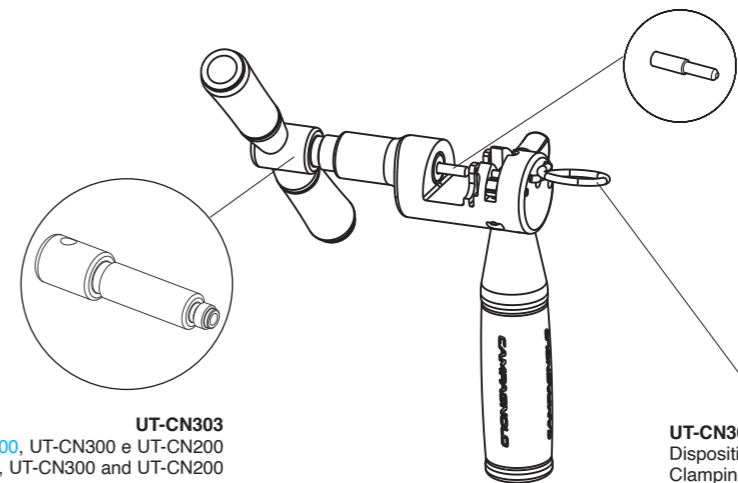

**UT-CN303**  
Perno centrale per UT-CN400, UT-CN300 e UT-CN200  
Central axle for UT-CN400, UT-CN300 and UT-CN200

**UT-CN301**  
Spintore per UT-CN400, UT-CN300 e UT-CN200  
Pusher for UT-CN400, UT-CN300 and UT-CN200

**UT-CN302**  
Dispositivo di blocco per UT-CN400 e UT-CN300  
Clamping device for UT-CN400 and UT-CN300

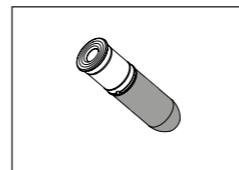

**5-CN-SR700**  
Ultra-Link™ per catene 13s (5 pz)  
Ultra-Link™ for 13s chains only (5 pcs)

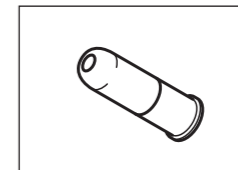

**5-CN-SR600**  
Ultra-Link™ per catene 12s (5 pz)  
Ultra-Link™ for 12s chains only (5 pcs)

# CHAIN

## UT-CN300

Utensile per **Ultra-Link™** (solo catene 11s / 12s)  
Tool for **Ultra-Link™** (11s / 12s chains only)

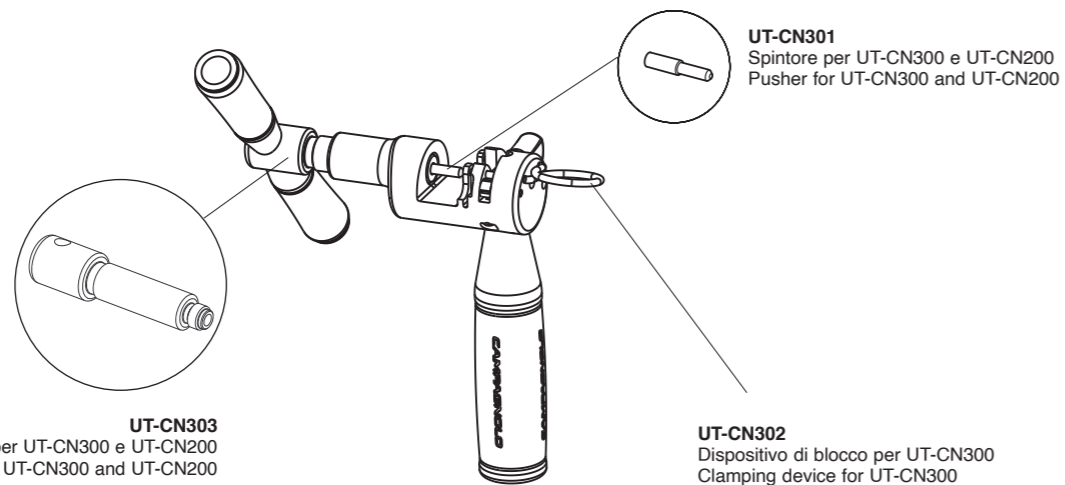

**UT-CN303**  
Perno centrale per UT-CN300 e UT-CN200  
Central axle for UT-CN300 and UT-CN200

**UT-CN301**  
Spintore per UT-CN300 e UT-CN200  
Pusher for UT-CN300 and UT-CN200

**UT-CN302**  
Dispositivo di blocco per UT-CN300  
Clamping device for UT-CN300

# CHAIN

## CAMPY™ UT-CN200

Utensile per **HD-Link™** (catene C10™ e C10™ Ultra Narrow™)  
Tool for **HD-Link™** (C10™ and C10™ Ultra Narrow™ chains)

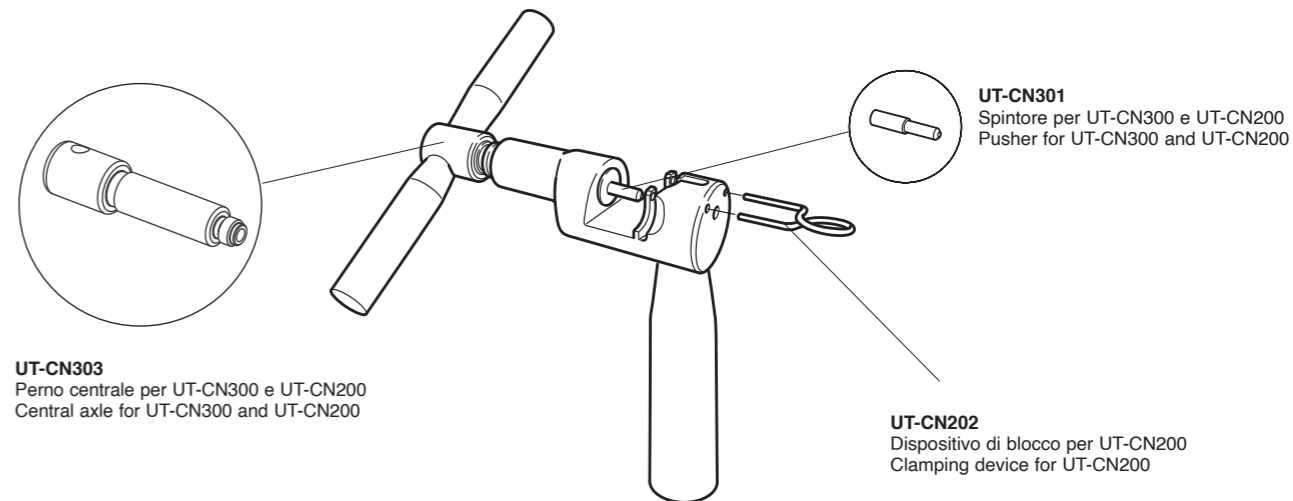

**UT-CN303**  
Perno centrale per UT-CN300 e UT-CN200  
Central axle for UT-CN300 and UT-CN200

**UT-CN301**  
Spintore per UT-CN300 e UT-CN200  
Pusher for UT-CN300 and UT-CN200

**UT-CN202**  
Dispositivo di blocco per UT-CN200  
Clamping device for UT-CN200

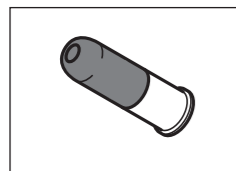

**5-CN-RE500**  
**Ultra-Link™** per catene 11s (5 pz)  
**Ultra-Link™** for 11s chains only (5 pcs)

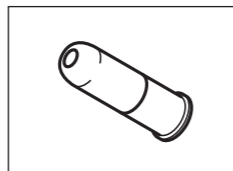

**5-CN-SR600**  
**Ultra-Link™** per catene 12s (5 pz)  
**Ultra-Link™** for 12s chains only (5 pcs)

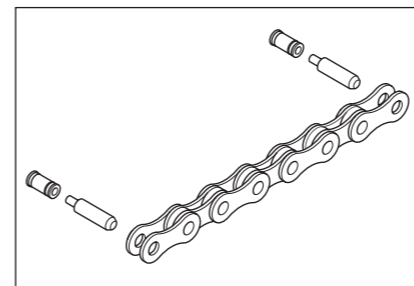

**CN-RE400**  
**HD-Link™ Ultra Narrow™** (5,9 mm) per catene C10™ Ultra Narrow™  
**HD-Link™ Ultra Narrow™** (5,9 mm) for C10™ Ultra Narrow™ chains

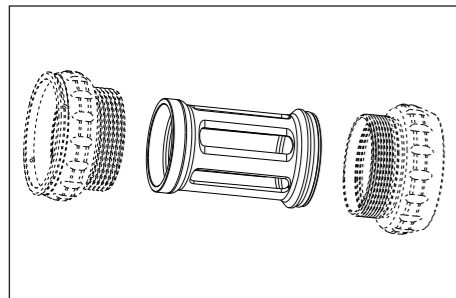

**EPS-001**  
Cilindro guida-cavi  
BB cable guide

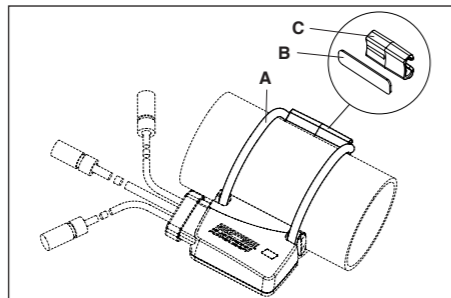

**EPS-002**  
Accessori montaggio sistema di interfaccia (A+B+C)  
Kit for interface assembly (A+B+C)

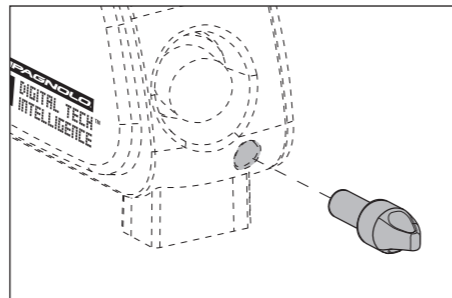

**EPS-003**  
Magnete spegnimento sistema di potenza (5 pz.)  
Switch-off magnet (5 pcs.)

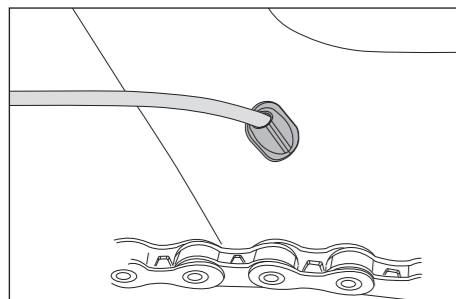

**CG-CS001EPS**  
Gommino passacavi (20 pz.)  
Grommet for cables (20 pcs.)

**CG-CS002EPS**  
Gommino passacavi per Power Unit (10 pz.)  
Grommet for Power Unit cables (20 pcs.)

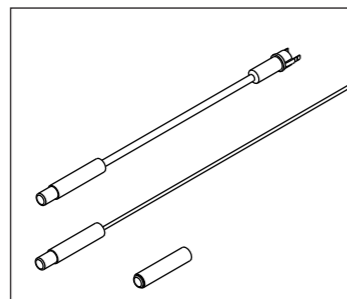

**UT-CG010EPS**  
Kit magneti passacavi SR-RE  
Cable run magnet kit SR-RE

**UT-CG010ATEPS**  
Kit magneti passacavi AT  
Cable run magnet kit AT

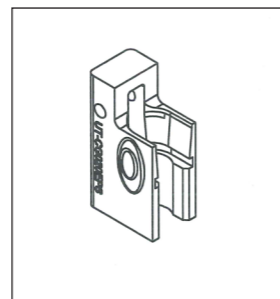

**UT-CG020EPS**  
Attrezzo apri-connettori SR-RE  
Connector disconnection tool SR-RE



**UT-CG120ATEPS**  
Attrezzo apri-connettori AT  
Connector disconnection tool AT

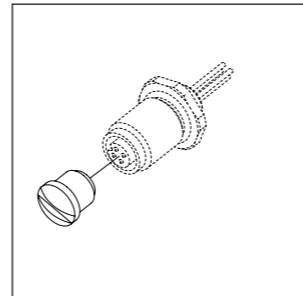

**EPS-004**  
Tappo connettore carica batterie  
PU EPS V2 (5 pz)  
PU EPS V2 connector cup (inter-  
nal mount) (5 pcs)

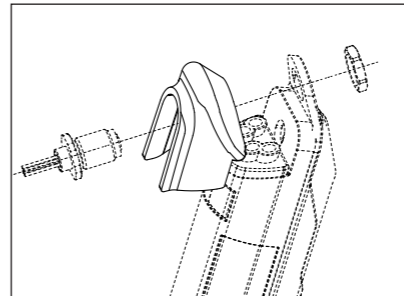

**EPS-005**  
Cappuccio per installazione est. PU EPS V2  
(5pz)  
PU EPS V2 external mount connector cap  
(5pcs)

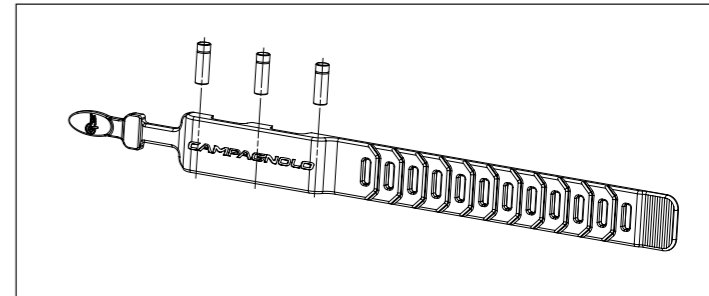

**EPS-006**  
Fascia spegnimento magnetica  
Magnetic power block strap

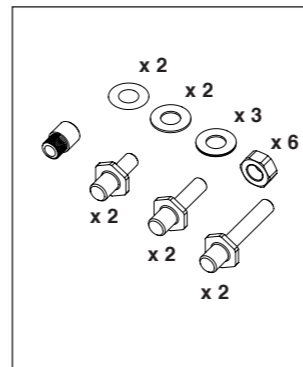

**EPS-107**  
Kit viti Power Unit EPS V2 / V3  
/ V4  
EPS V2 / V3 / V4 Power Unit  
screws kit

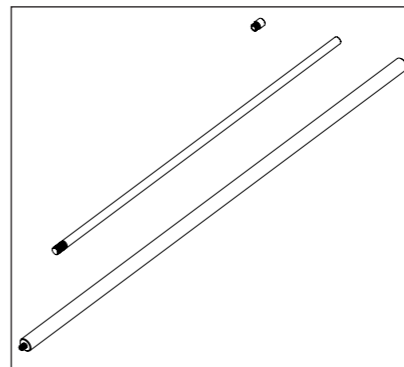

**UT-PU010**  
Kit installazione interna PU EPS V2 /  
V3 / V4  
EPS V2 / V3 / V4 PU internal installation  
tool

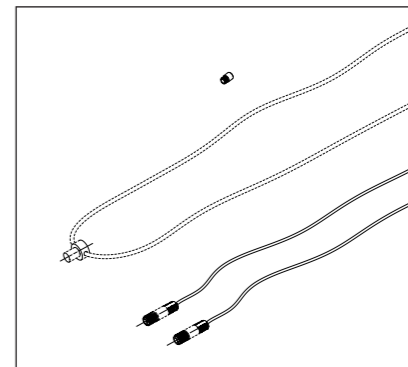

**UT-PU030**  
Kit installazione tubo obliquo  
PU EPS V2  
EPS V2 PU down-tube  
installation tool

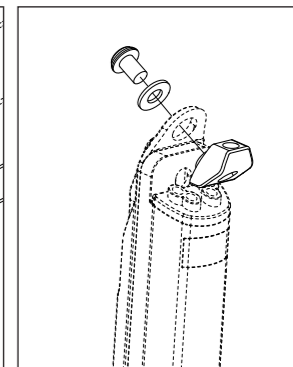

**UT-PU020**  
Adattatore per installazione  
rovesciata PU EPS V2  
EPS V2 PU internal upside-  
down installation adapter





**CAMPAGNOLO S.R.L.**

Via della Chimica, 4  
36100 Vicenza - ITALY  
Tel. +39-0444-225500  
Fax: +39-0444-225400  
E-mail: sales@campagnolo.com

**FRANCE**

CAMPAGNOLO FRANCE SAS  
ZA du Tissot - 42530 St GENEST -  
LERPT  
Tel. +33-477-556305  
Fax: +33-477-556345  
E-mail: campagnolo@campagnolo.fr

**GERMANY**

CAMPAGNOLO DEUTSCHLAND  
GMBH  
Alte Garten 62  
51371 LEVERKUSEN  
Tel. +49-214-206953-0  
Fax: +49-214-206953-15  
E-mail: campagnolo@campagnolo.de

**JAPAN**

CAMPAGNOLO JAPAN LTD  
65 Yoshida-cho, Naka-ku,  
YOKOHAMA  
231-0041  
Tel. +81-45-264-2780  
Fax: +81-45-241-8030  
E-mail: info@campagnolo.jp

**SPAIN**

CAMPAGNOLO IBERICA S.L.  
Avda. de Los Huetos 46. pab, 3-2ª  
fila  
01010 VITORIA  
Tel. +34-945-217195  
Fax: +34-945-217198  
E-mail: campagnolo@campagnolo.es

**TAIWAN**

PRIMATEK LTD  
No. 4, Gongyequ 10th Rd., Nantue  
Dist.,  
TAICHUNG CITY 408 - TAIWAN  
(R.O.C.)  
Tel. +886-4-23506831  
Fax: +886-4-23596764

**UNITED STATES**

CAMPAGNOLO NORTH AMERICA  
INC.  
5431 Avenida Encinas, Suite C -  
CARLSBAD CA 92008 - U.S.A.  
Tel. +1-760-9310106  
Fax: +1-760-9310991  
E-mail: info@campagnolona.com

**BENELUX**

INTERNATIONAL  
CYCLE CONNECTION I.C.C.  
Communicatielaan 5A  
4538 BV TERNEUZEN  
NEDERLANDS  
Tel. + 31 (0)115 649321  
Fax: + 31 (0)115 649110  
E-mail: info@i-c-c.nl  
Web: www.i-c-c.nl