

SUPER RECORD 11S

CARBON - ULTRA-TORQUE

**FC-SR300
KIT VITI / SCREWS&NUTS**

B	170 mm 172,5 mm 175 mm	FC-SR081 FC-SR083 FC-SR085
C	Z34 Z36 Z39	FC-SR234 FC-SR136 FC-SR239
D	Z50 for 34 Z52 for 36 Z53 for 39	FC-SR350 FC-SR352 FC-SR353

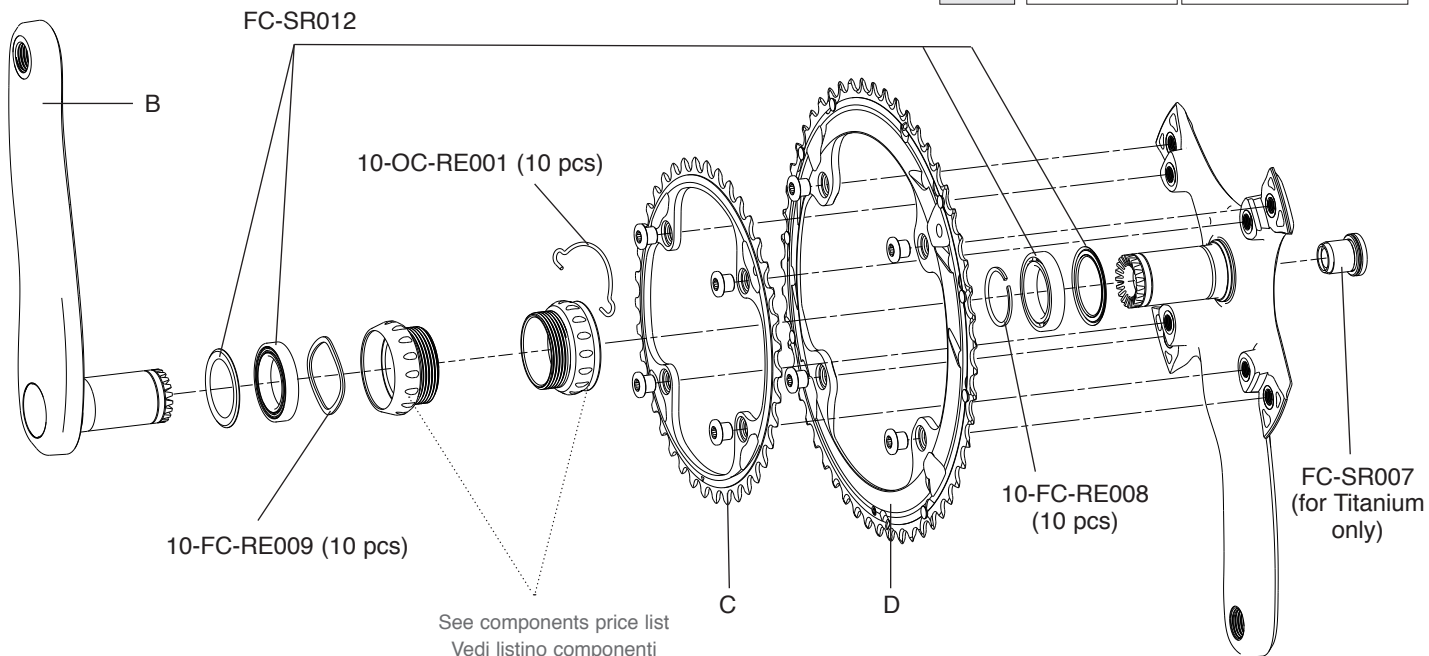

RECORD 11S

CARBON - ULTRA-TORQUE

**FC-SR300
KIT VITI / SCREWS&NUTS**

B	170 mm 172,5 mm 175 mm	FC-RE087 FC-RE089 FC-RE091
C	Z34 Z36 Z39	FC-SR234 FC-SR136 FC-SR239
D	Z50 for 34 Z52 for 36 Z53 for 39	FC-SR350 FC-SR352 FC-SR353

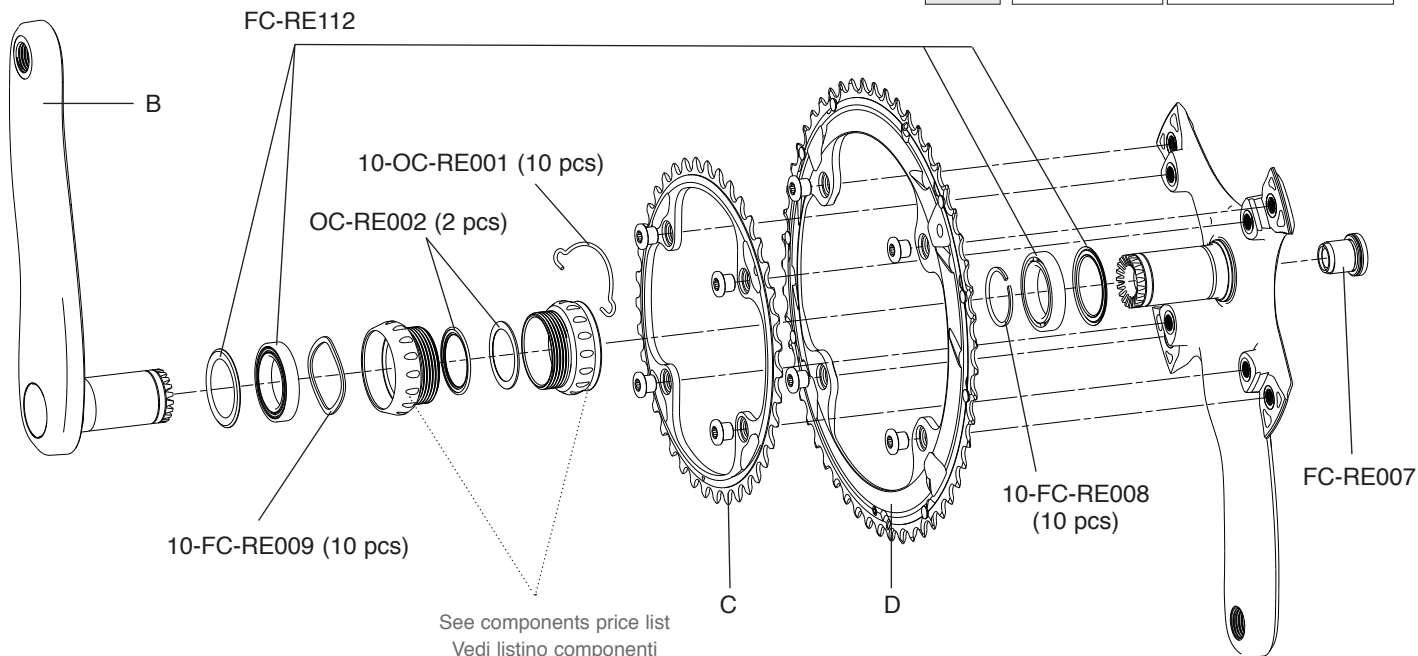

CHORUS 11S

CARBON - ULTRA-TORQUE

**FC-SR300
KIT VITI / SCREWS&NUTS**

B

170 mm
172,5 mm
175 mm

FC-CH113
FC-CH115
FC-CH117

C

Z34
Z36
Z39

FC-SR234
FC-SR136
FC-SR239

D

Z50 for 34
Z52 for 36
Z53 for 39

FC-SR350
FC-SR352
FC-SR353

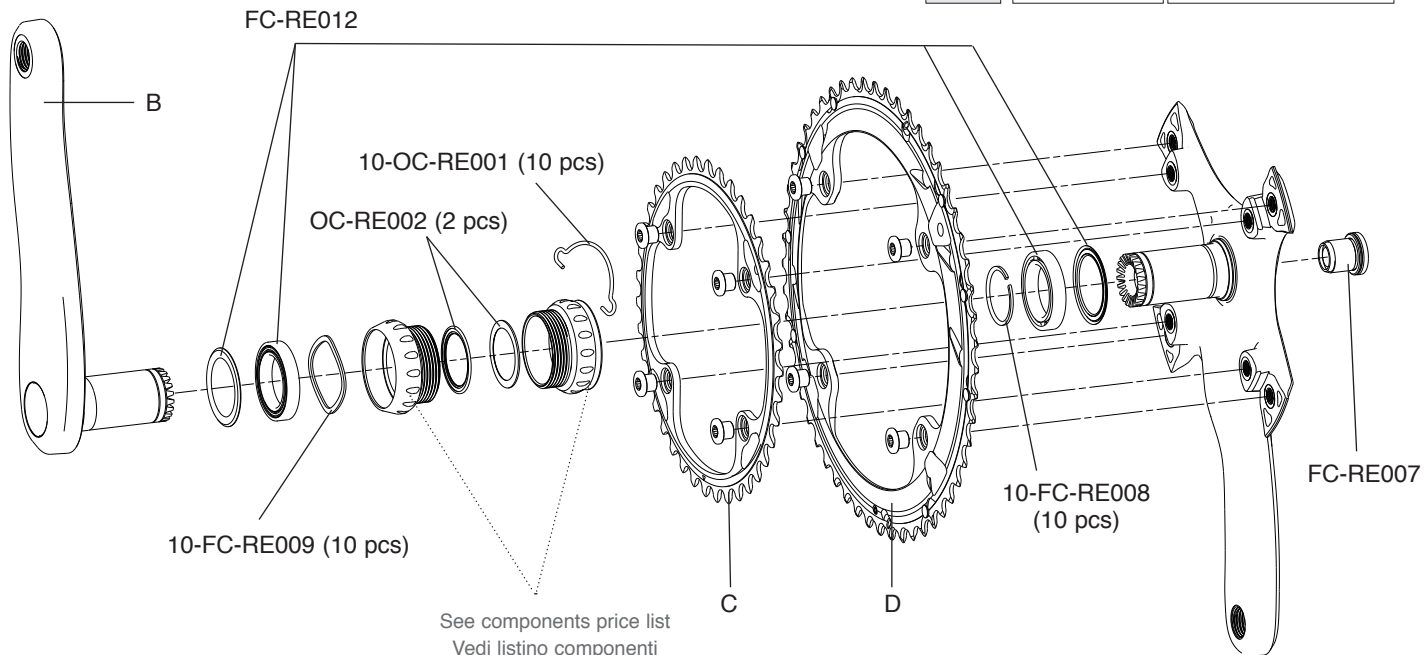

**FC-SR300
KIT VITI / SCREWS&NUTS**

C	Z34	FC-H11034
	Z36	FC-H11036
	Z39	FC-H11039
D	Z50 for 34	FC-H11050
	Z52 for 36	FC-H11052
	Z53 for 39	FC-H11053

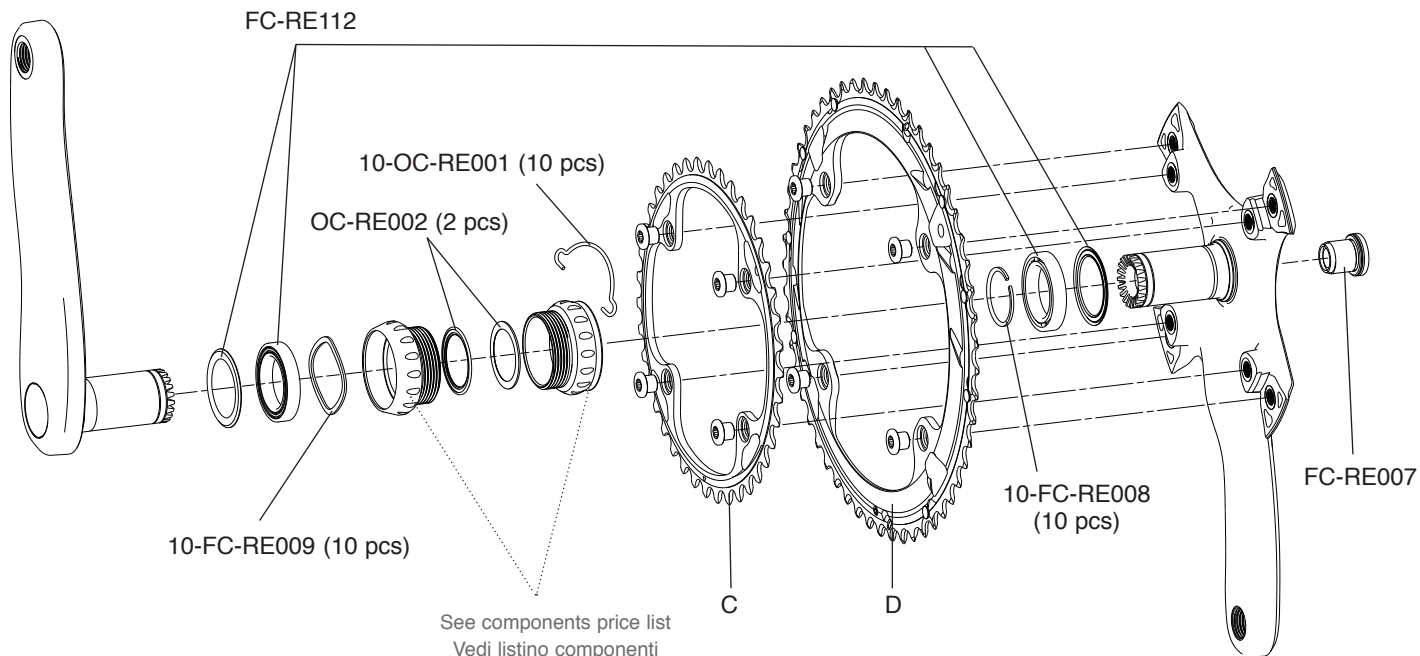

RECORD PISTA

ALUMINIUM

C	Z48	FC-PI048
	Z49	FC-PI049
	Z50	FC-PI050
	Z51	FC-PI051
	Z52	FC-PI052

FC-PI100
KIT VITI / SCREWS&NUTS
5 U + 5 V

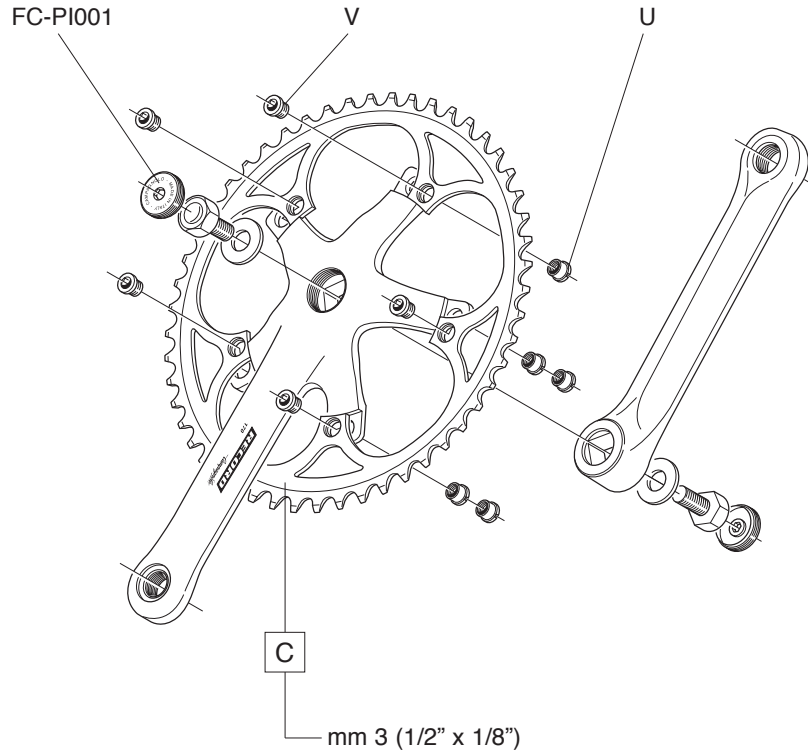

**FC-PO100
KIT VITI / SCREWS&NUTS**

		BLACK	SILVER
C	Z34	FC-PO134B	FC-PO134S
	Z36	FC-PO136B	FC-PO136S
	Z39	FC-PO139B	FC-PO139S
D	Z50 for 34	FC-PO150B	FC-PO150S
	Z52 for 36	FC-PO152B	FC-PO152S
	Z53 for 39	FC-PO153B	FC-PO153S

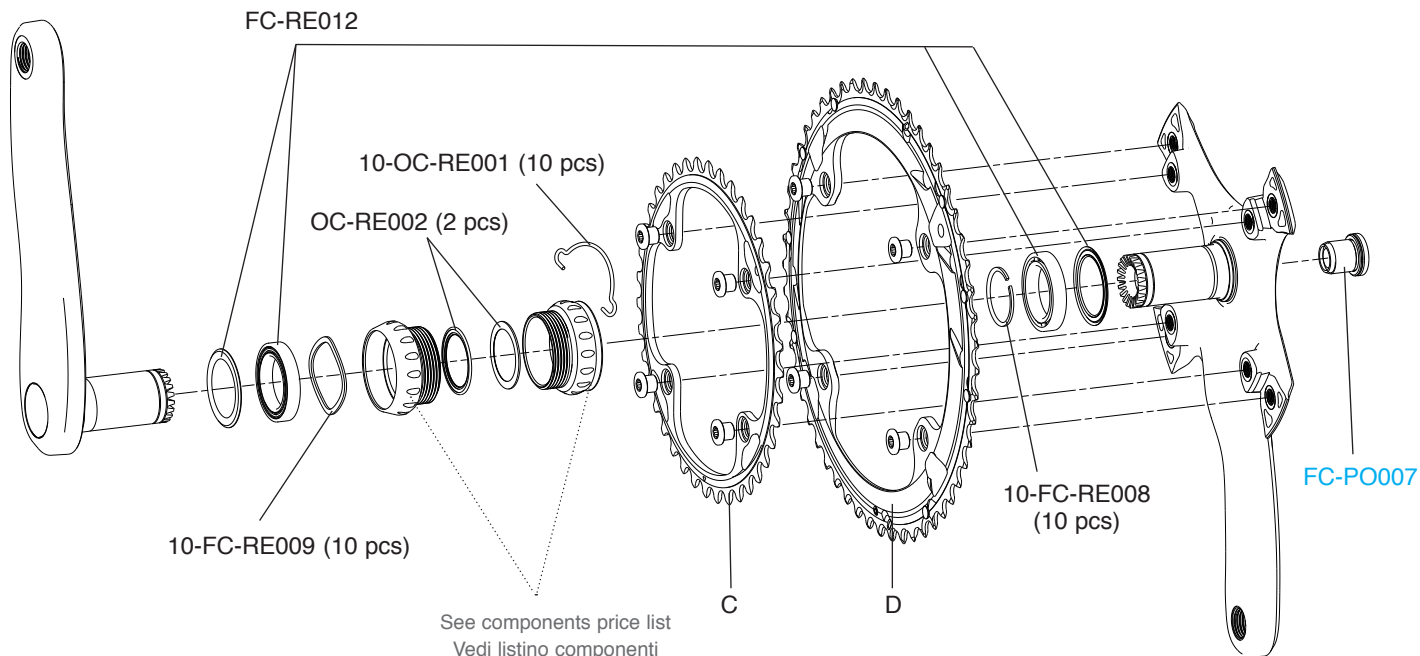

**FC-PO100
KIT VITI / SCREWS&NUTS**

		BLACK	SILVER
C	Z34 Z36	FC-PO134B FC-PO136B	FC-PO134S FC-PO136S
D	Z50 for 34 Z52 for 36	FC-PO150B FC-PO152B	FC-PO150S FC-PO152S

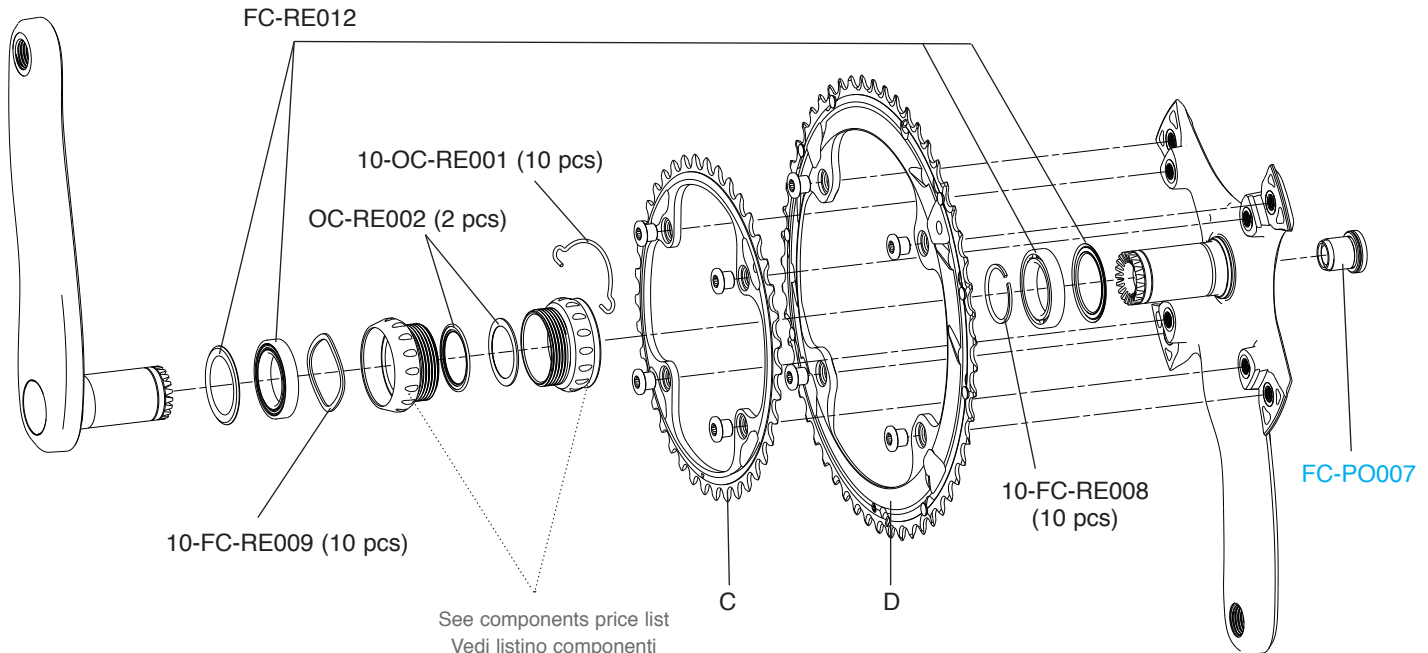

VELOCE 10S

ALUMINIUM - POWER-TORQUE

		BLACK	SILVER
C	Z39	FC-VL339	FC-VL439
D	Z52 for 39 Z53 for 39	FC-CE252 FC-CE253	FC-VL652 FC-VL553

FC-VL200
KIT VITI / SCREWS&NUTS

4 DA + 4 DB + 1 DC + 1 DD

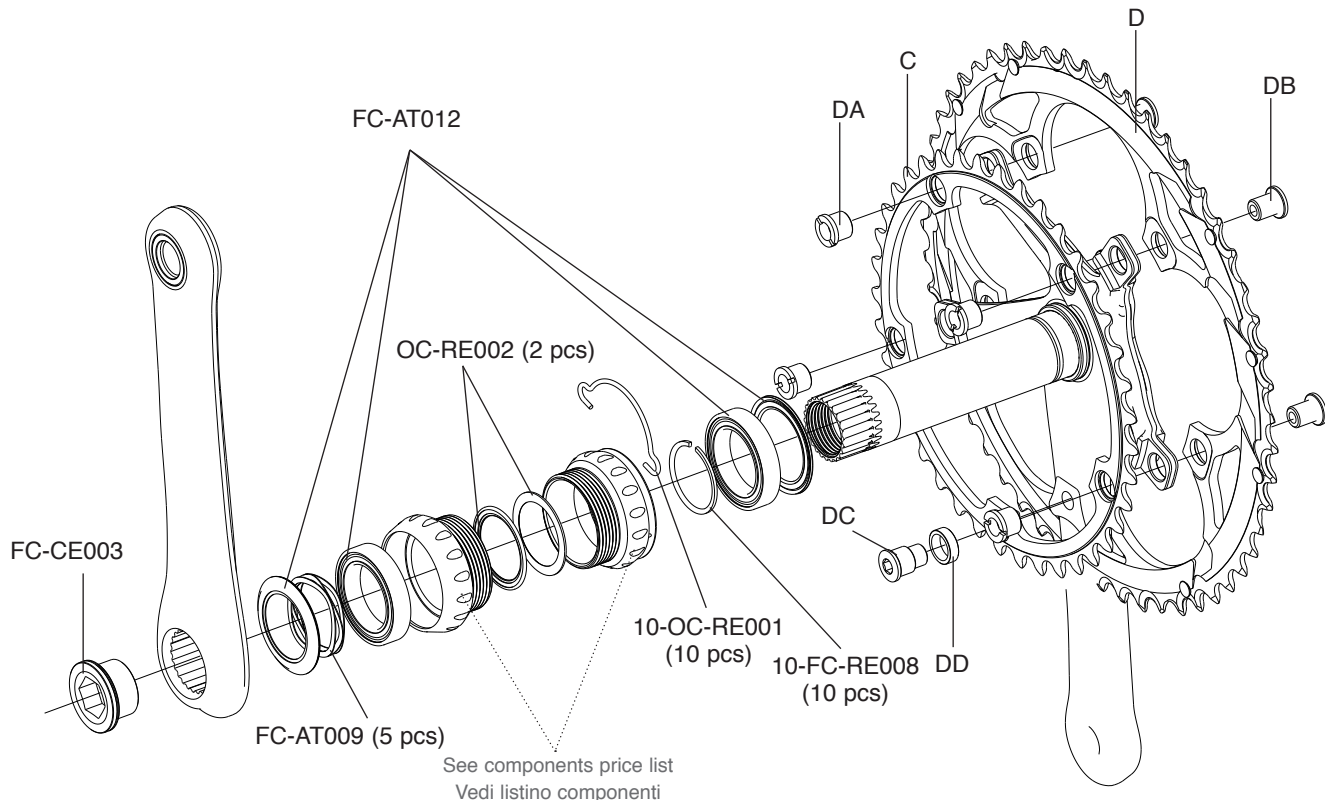

VELOCE 10S CT

ALUMINIUM - POWER-TORQUE

BLACK

SILVER

C	Z34	FC-VL434	FC-VL534
D	Z50 for 34	FC-CE450	FC-VL450

FC-VL200
KIT VITI / SCREWS&NUTS
4 DA + 4 DB + 1 DC + 1 DD

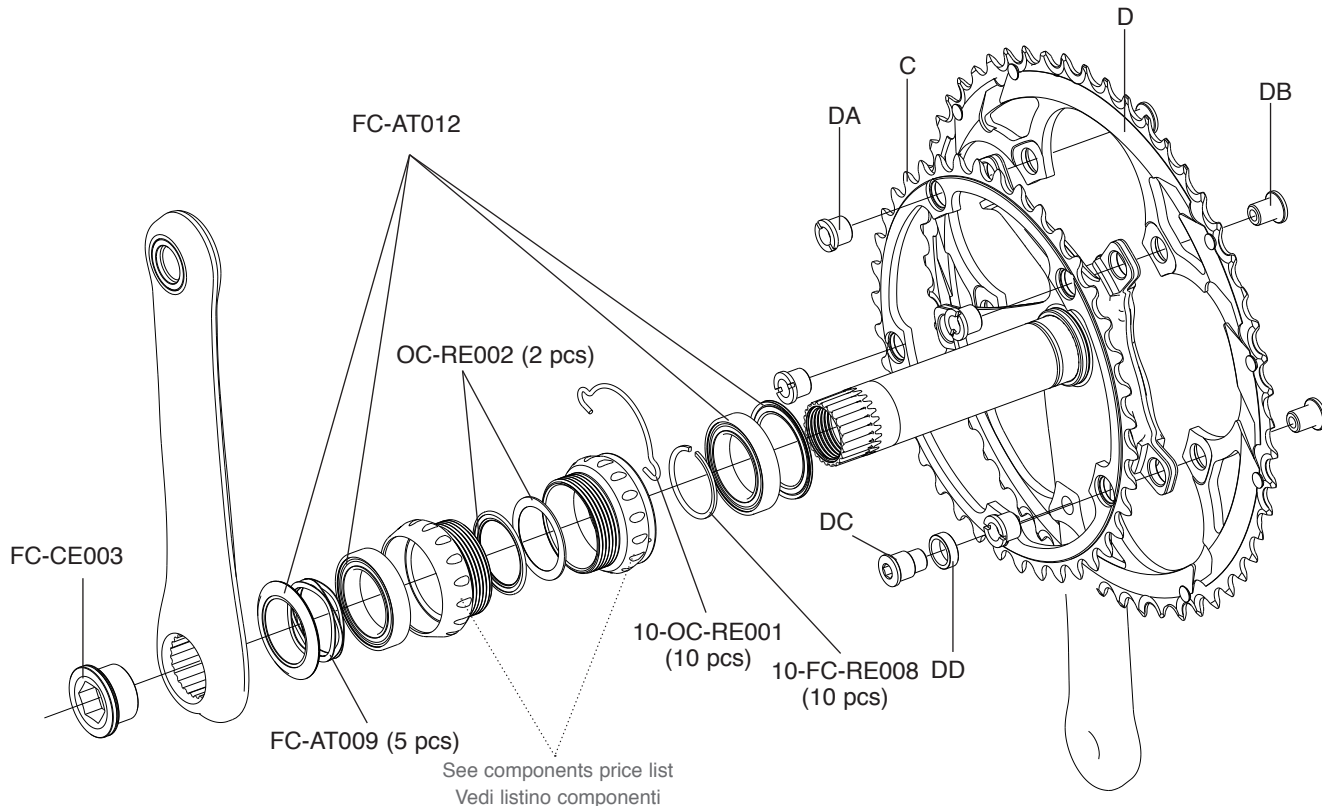

SUPER RECORD EPS / RECORD EPS

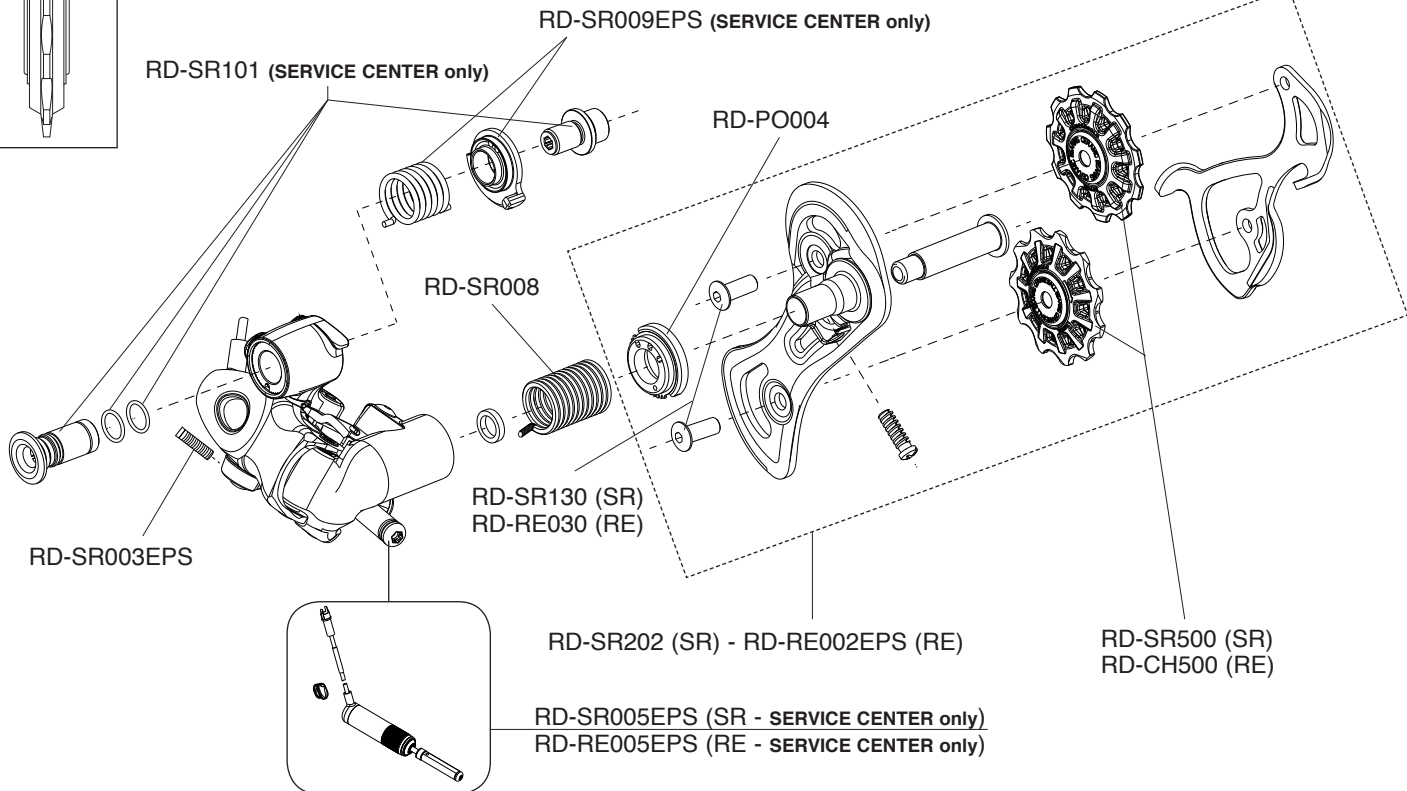
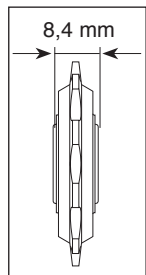

CHORUS EPS

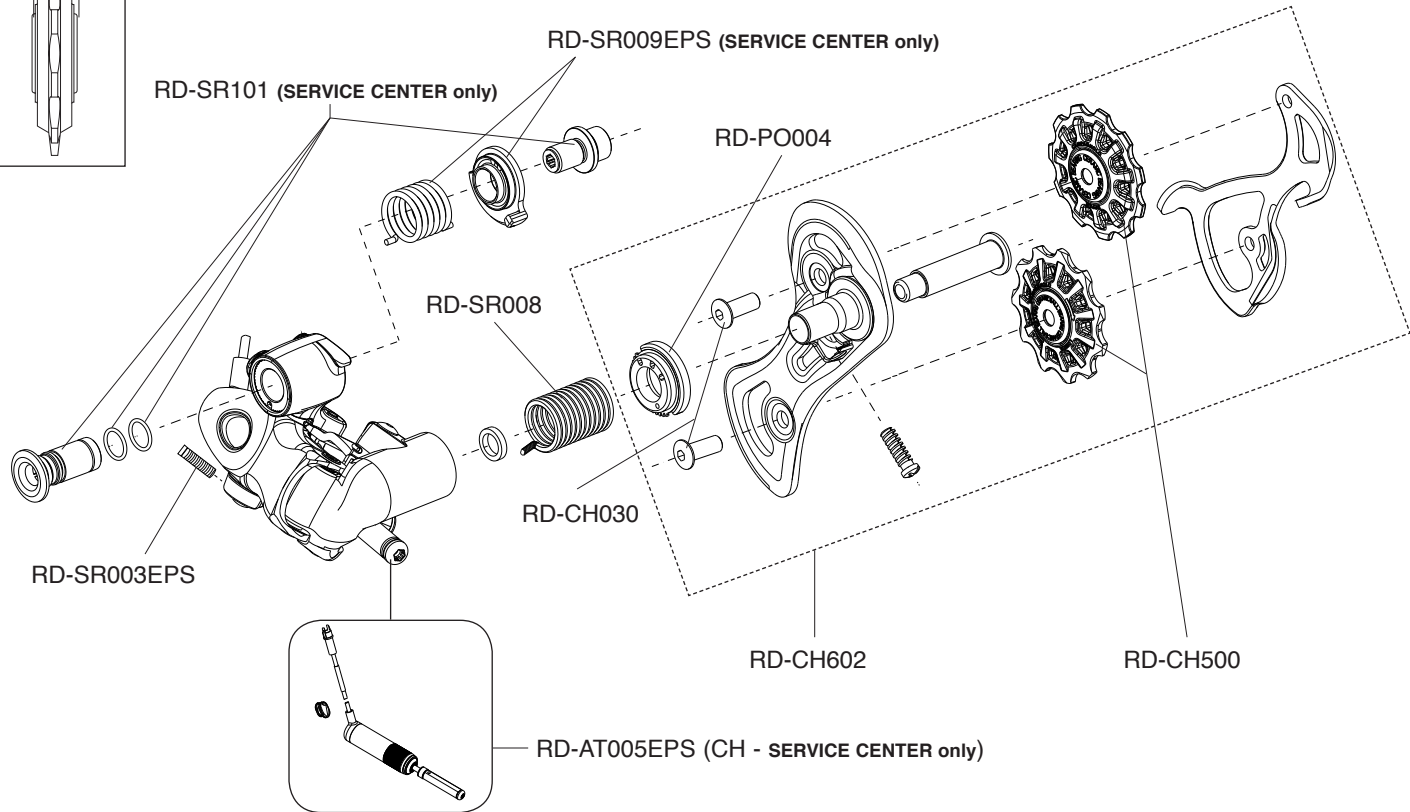
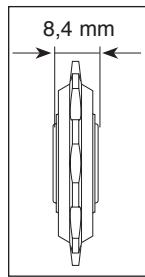

SUPER RECORD 11S

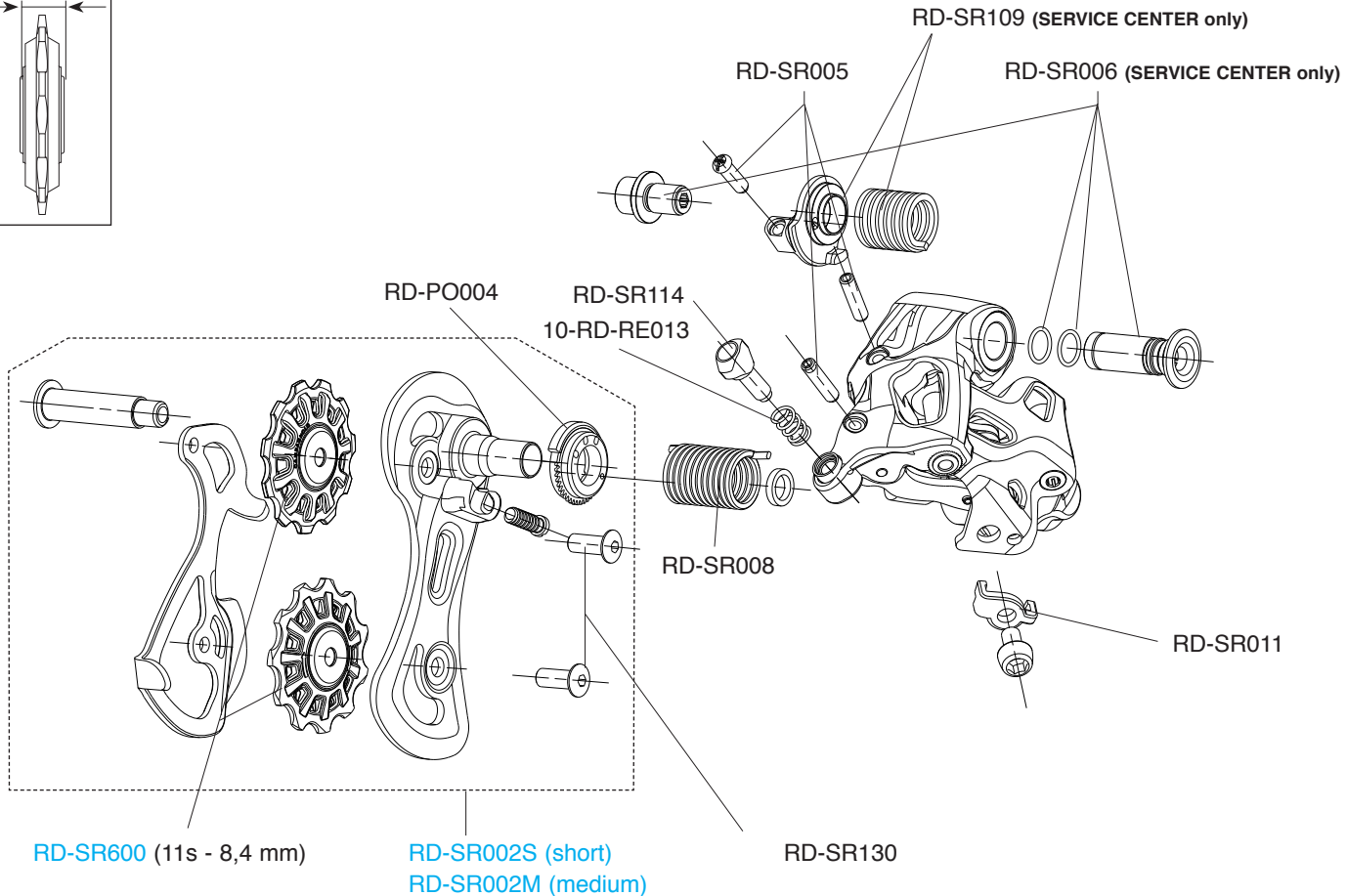
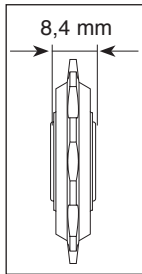

RECORD 11S

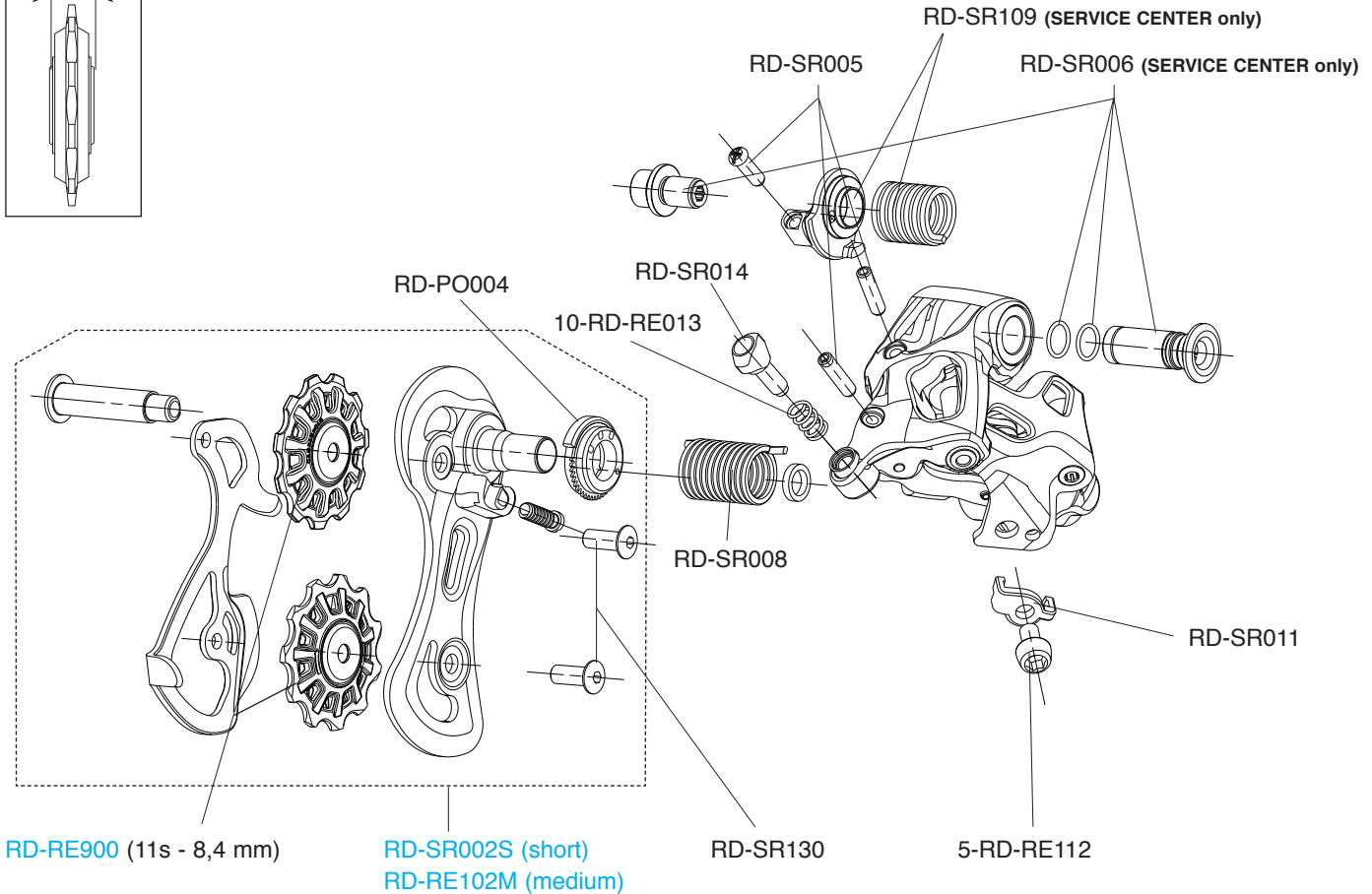
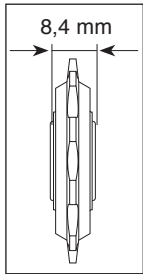

CHORUS 11S

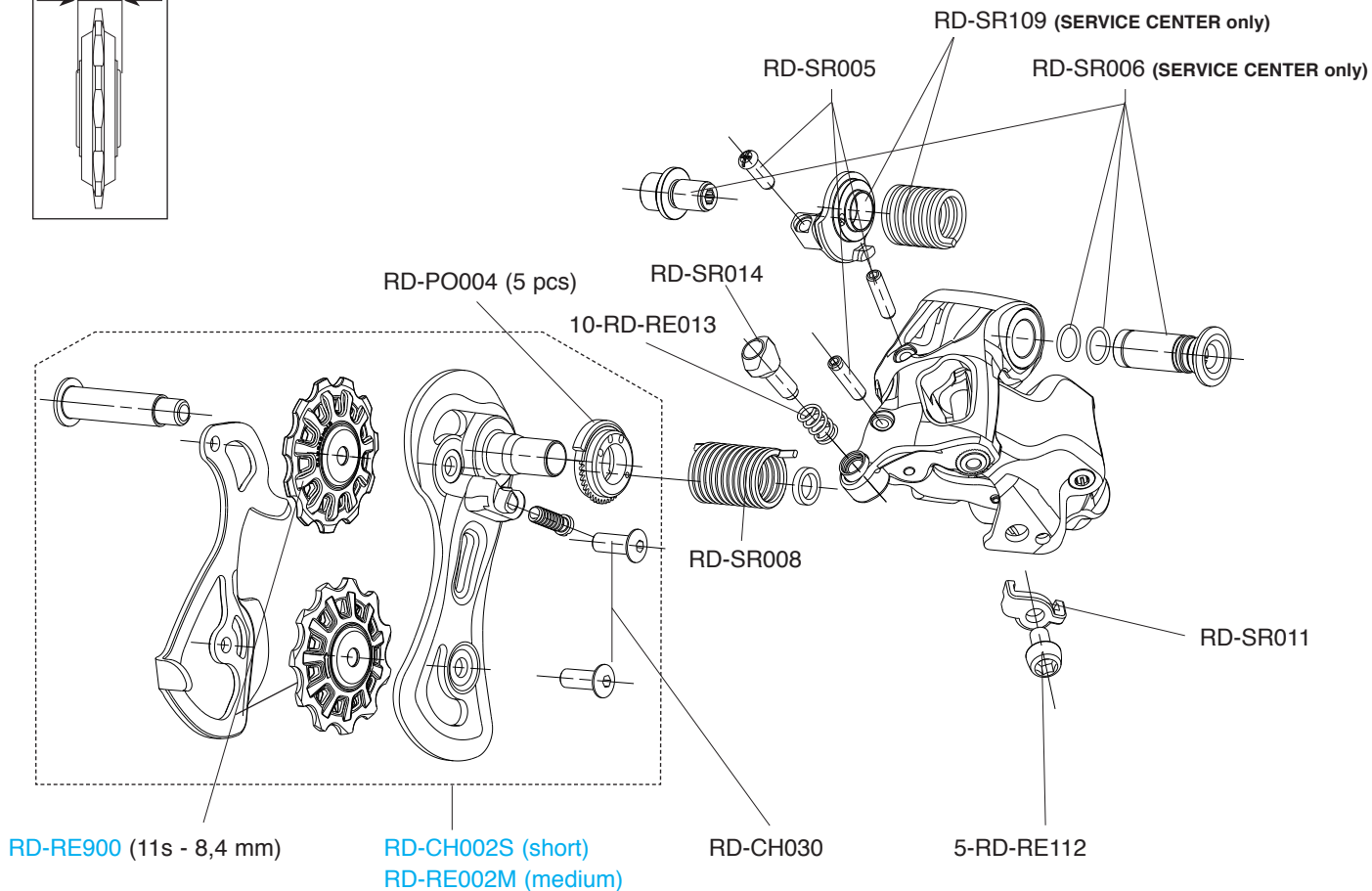
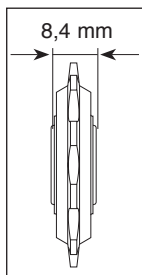

POTENZA 11 11S

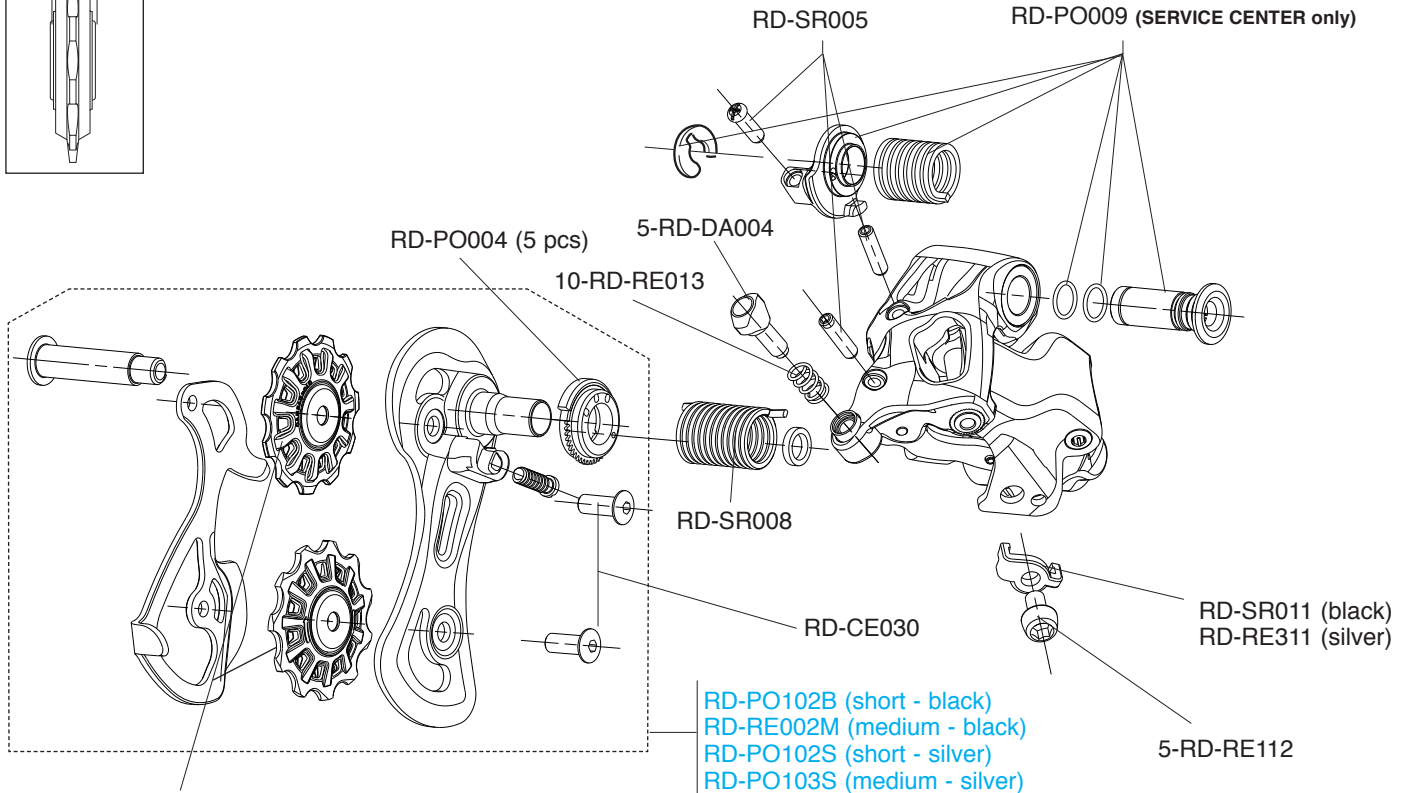
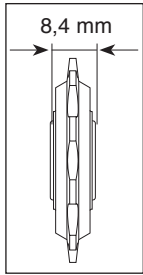

RD-RE900 (11s - 8,4 mm)

CENTAUR 11S

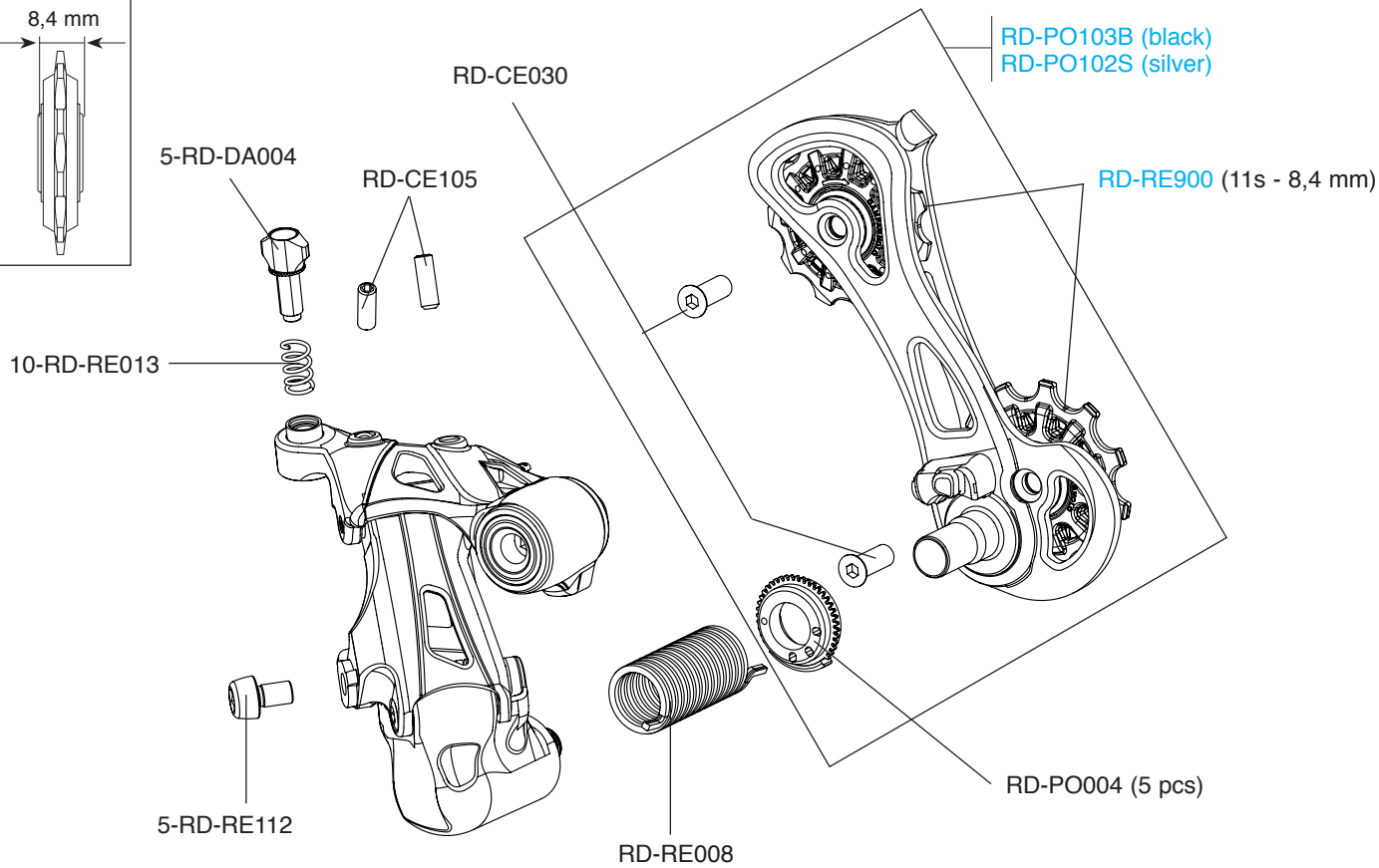
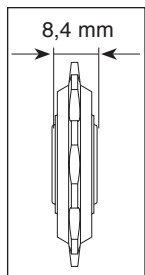

VELOCE 10S

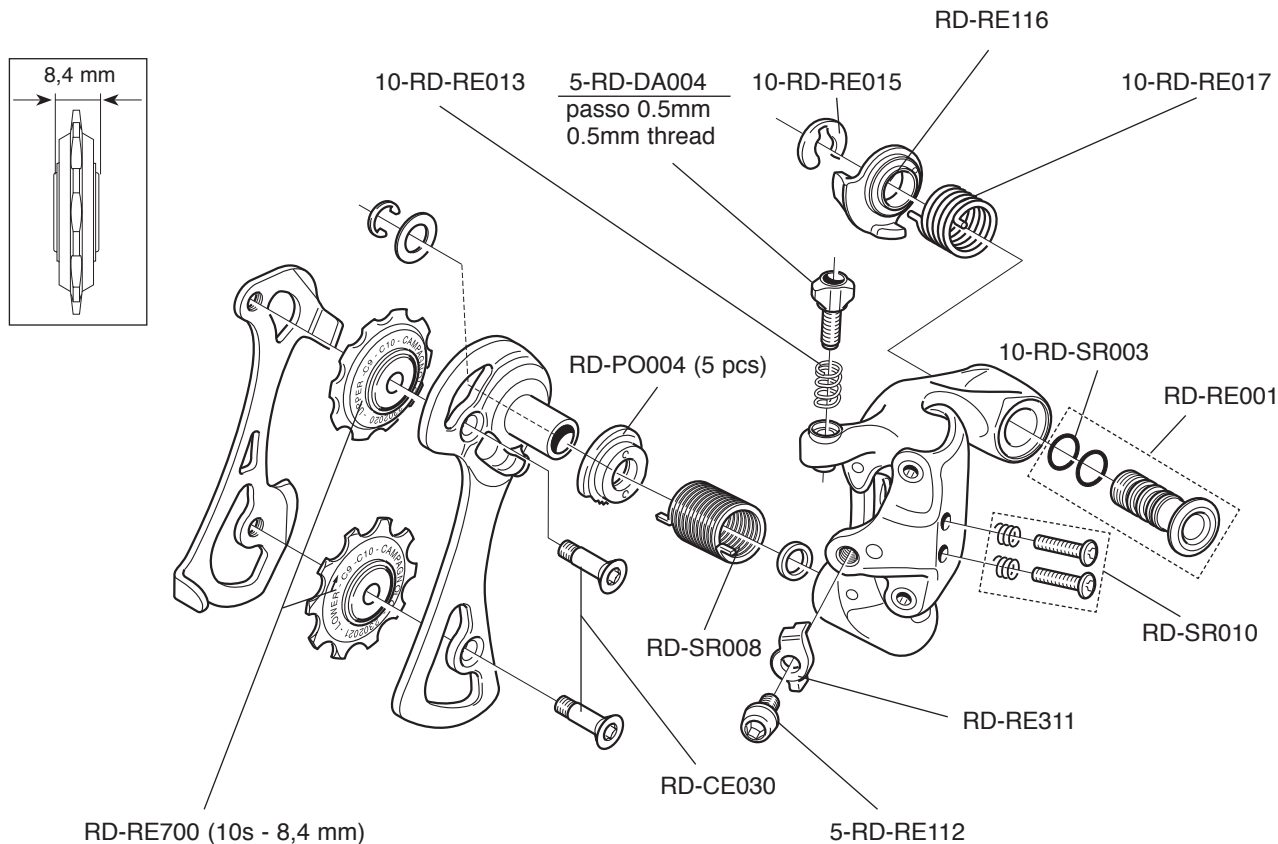

SUPER RECORD EPS / RECORD EPS / CHORUS EPS

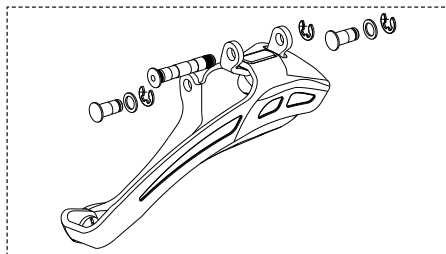
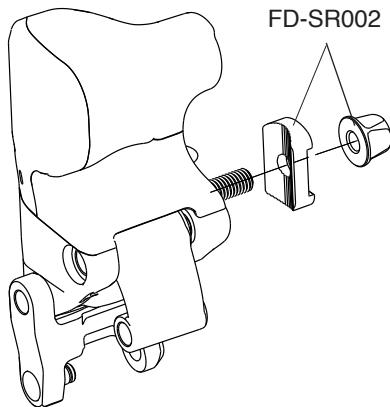

SERVICE CENTER only!
FD-SR115EPS (SR)

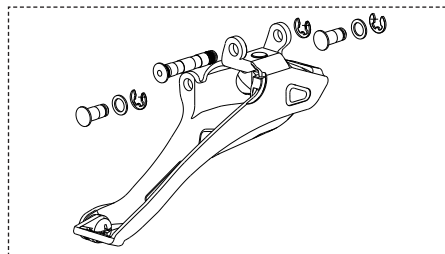

SERVICE CENTER only!
FD-RE115EPS (RE)

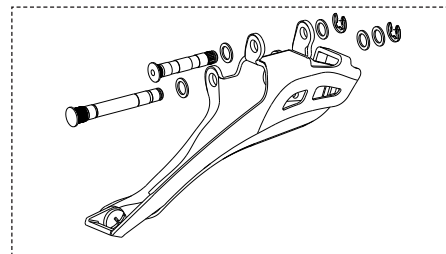

SERVICE CENTER only!
FD-AT015EPS (CH)

SUPER RECORD 11S

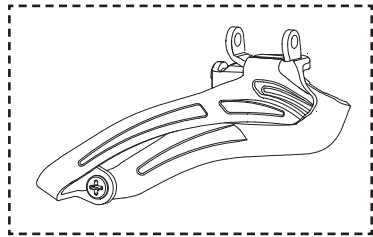

FD-SR115

FD-SR102

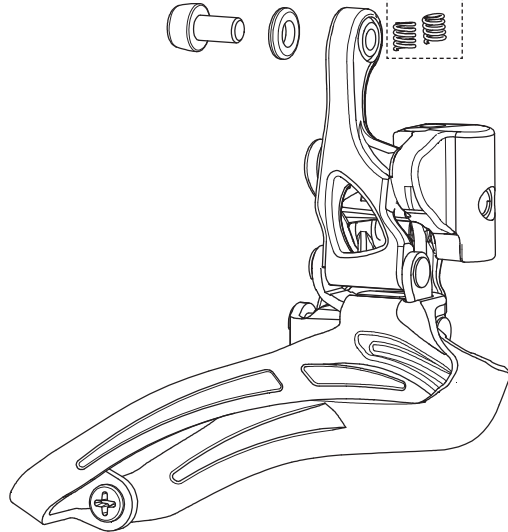
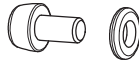
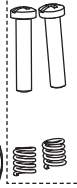

FD-RE014

FD-SR102

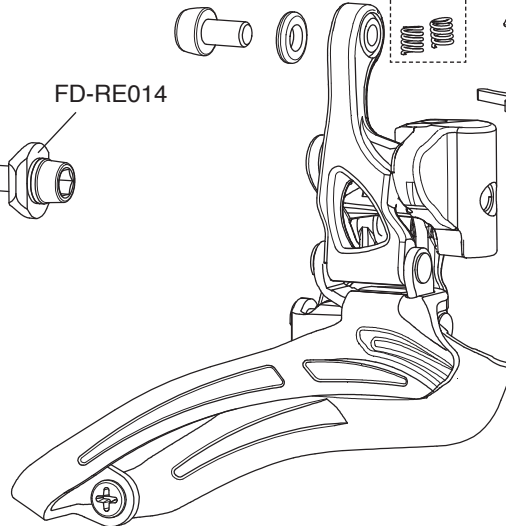
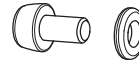

FD-SR006

FD-RE014

RECORD 11S

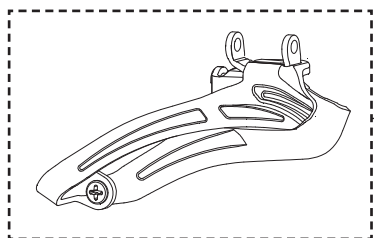

FD-SR115

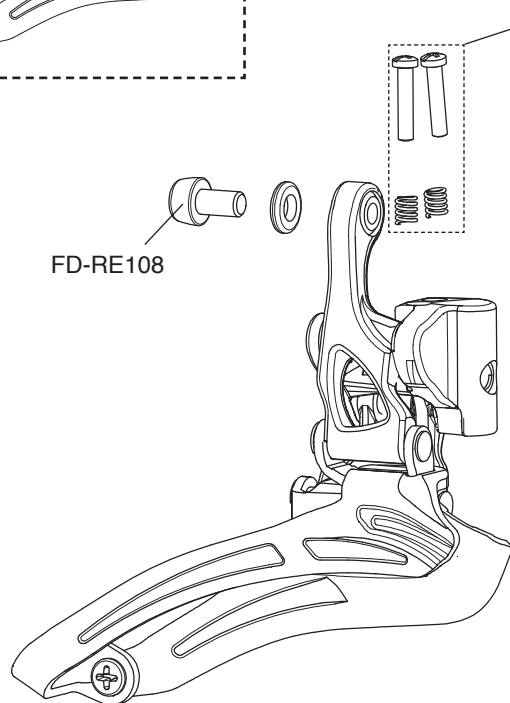

FD-RE108

FD-SR102

5-FD-VL102

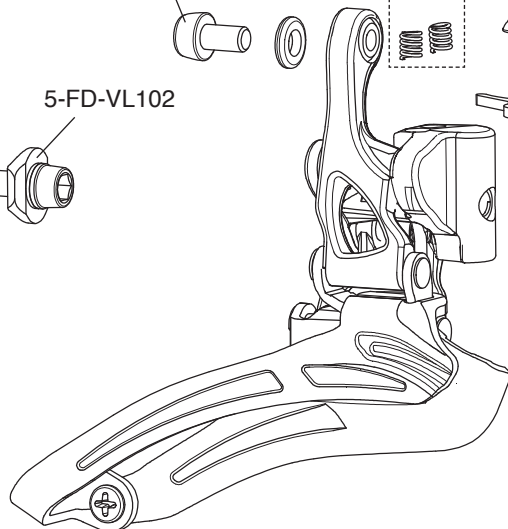
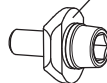

FD-RE108

FD-SR102

FD-SR006

5-FD-VL102



CHORUS 11S

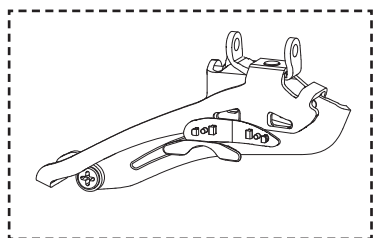

FD-CH015

FD-SR102



FD-RE108

FD-RE108



5-FD-VL102

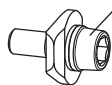

FD-SR102

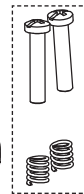

FD-SR006

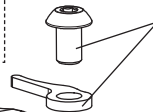

5-FD-VL102

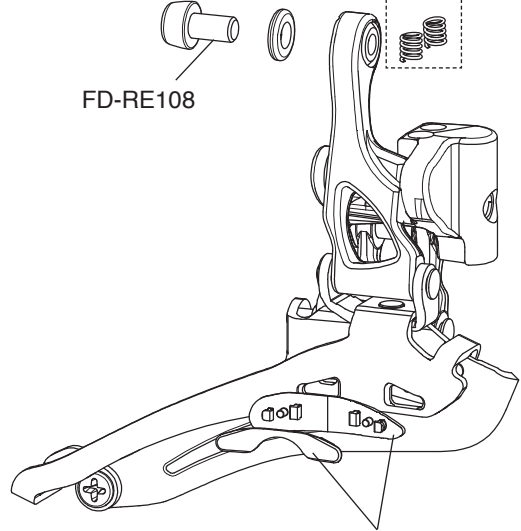
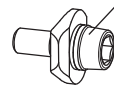

FD-CH016

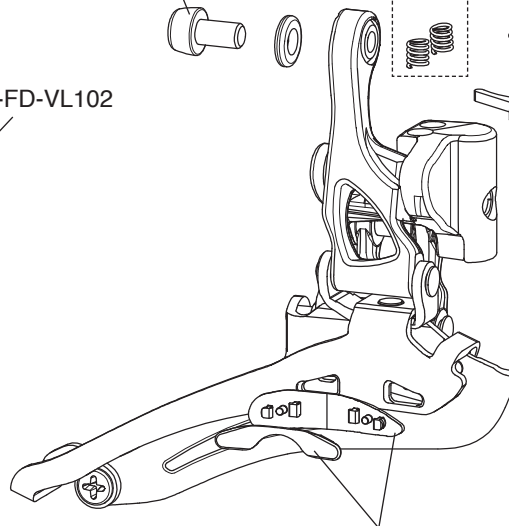

FD-CH016

POTENZA 11 11S

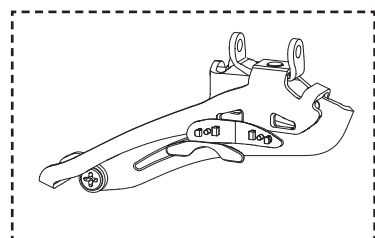

FD-PO015

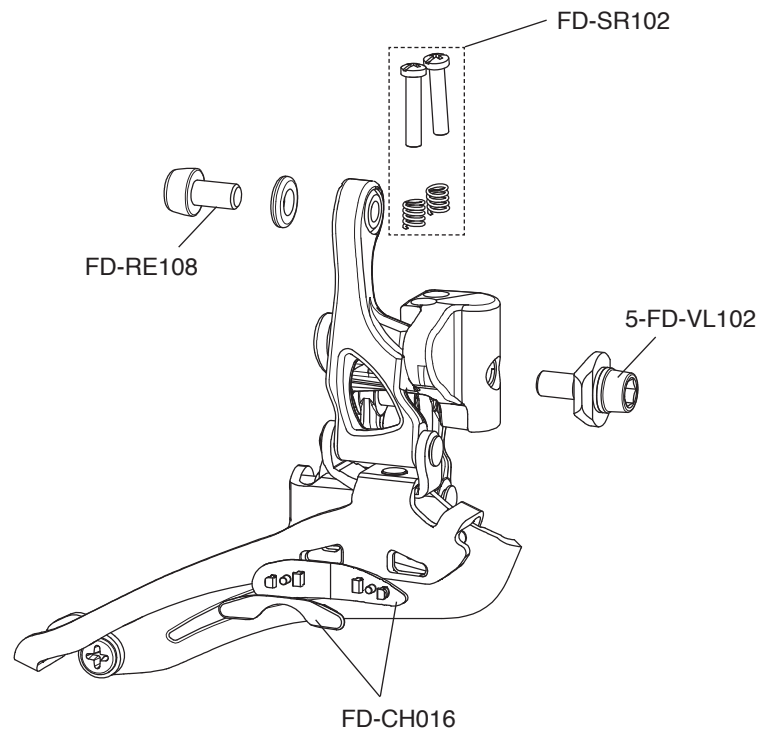

FD-SR102

FD-RE108

5-FD-VL102

FD-CH016

VELOCE 10S

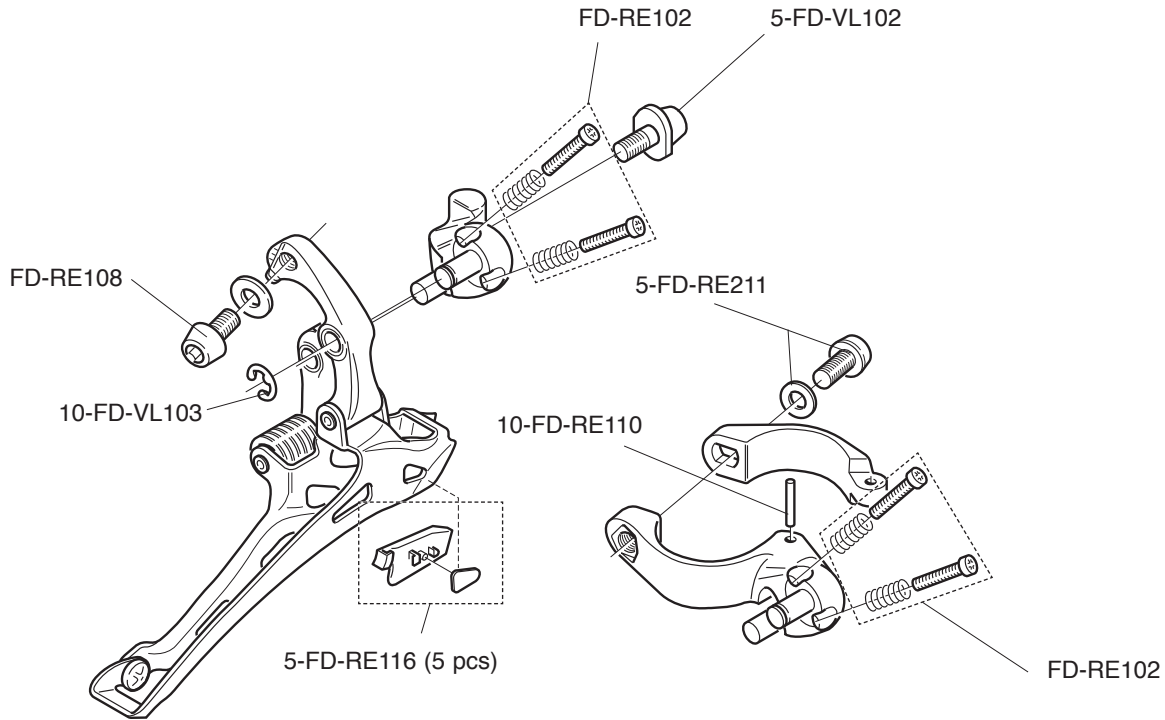

ATHENA 11S / ATHENA TRIPLE 11S MY 2011-2016

Complete front derailleur: FD12-ATB2BSP (braze-on - black) - FD11-AT2BSP (braze-on - silver)

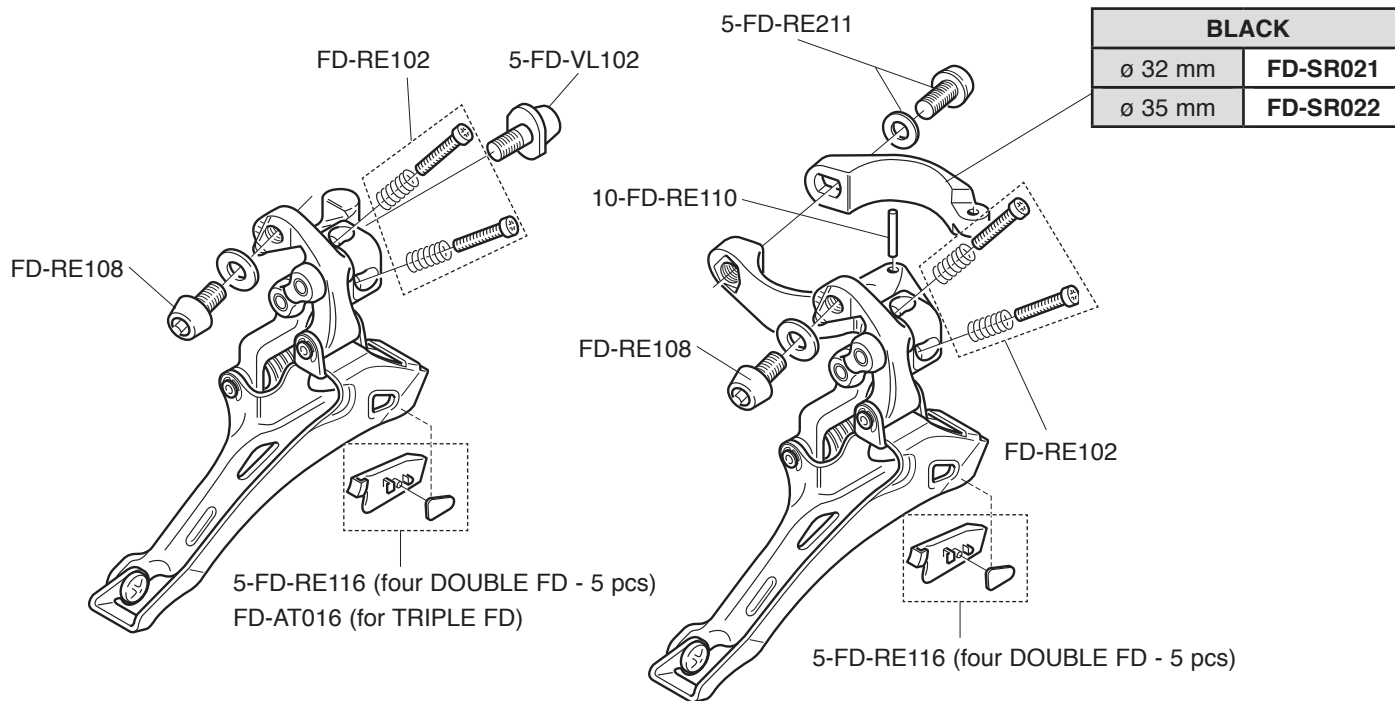

SUPER RECORD EPS 11S

CARBON

R.H. COMPLETE CONTROL LEVER / COMANDO DX COMPLETO

EP12-SR1EPSR

L.H. COMPLETE CONTROL LEVER / COMANDO SX COMPLETO

EP12-SR1EPSL

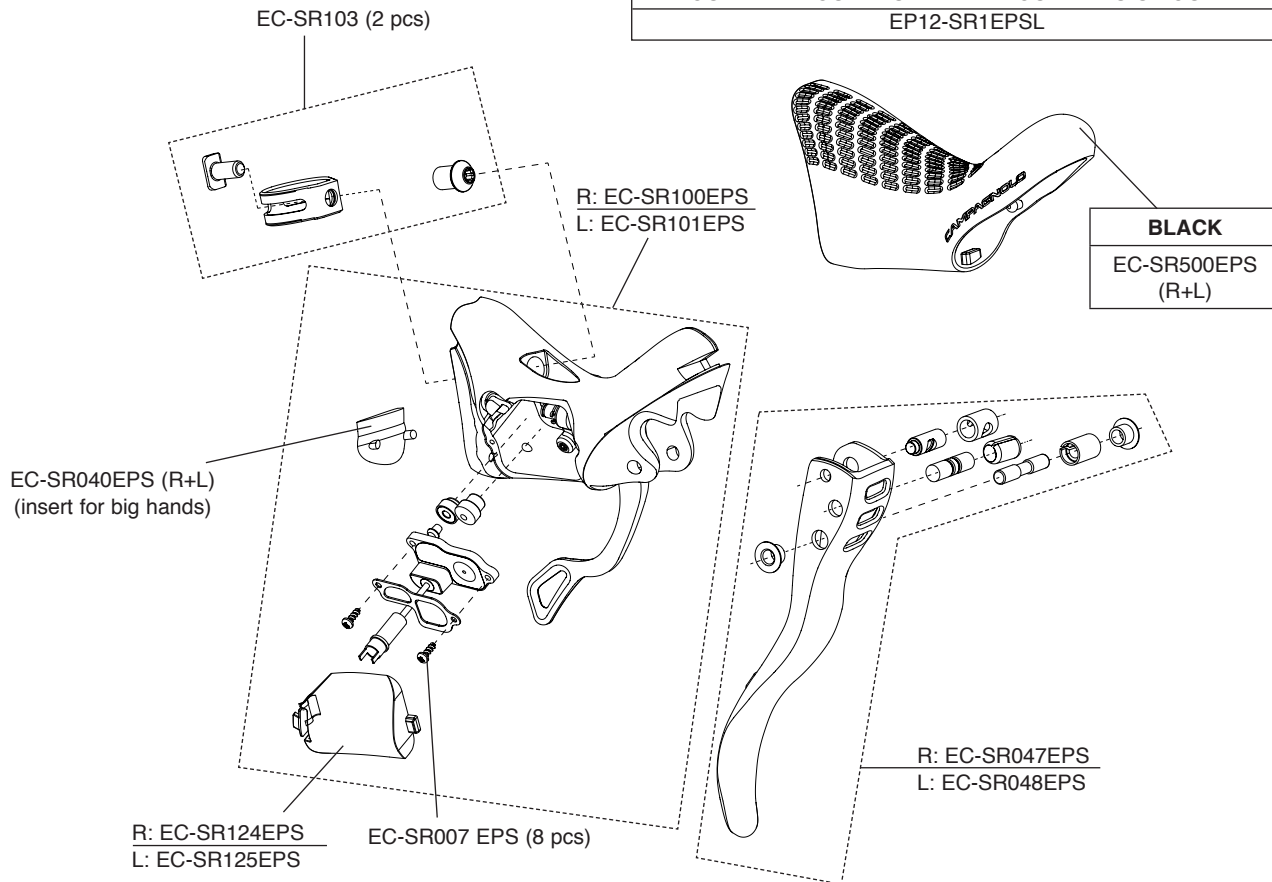

RECORD EPS 11S

CARBON

R.H. COMPLETE CONTROL LEVER / COMANDO DX COMPLETO

EP12-RE1EPSR

L.H. COMPLETE CONTROL LEVER / COMANDO SX COMPLETO

EP12-RE1EPSL

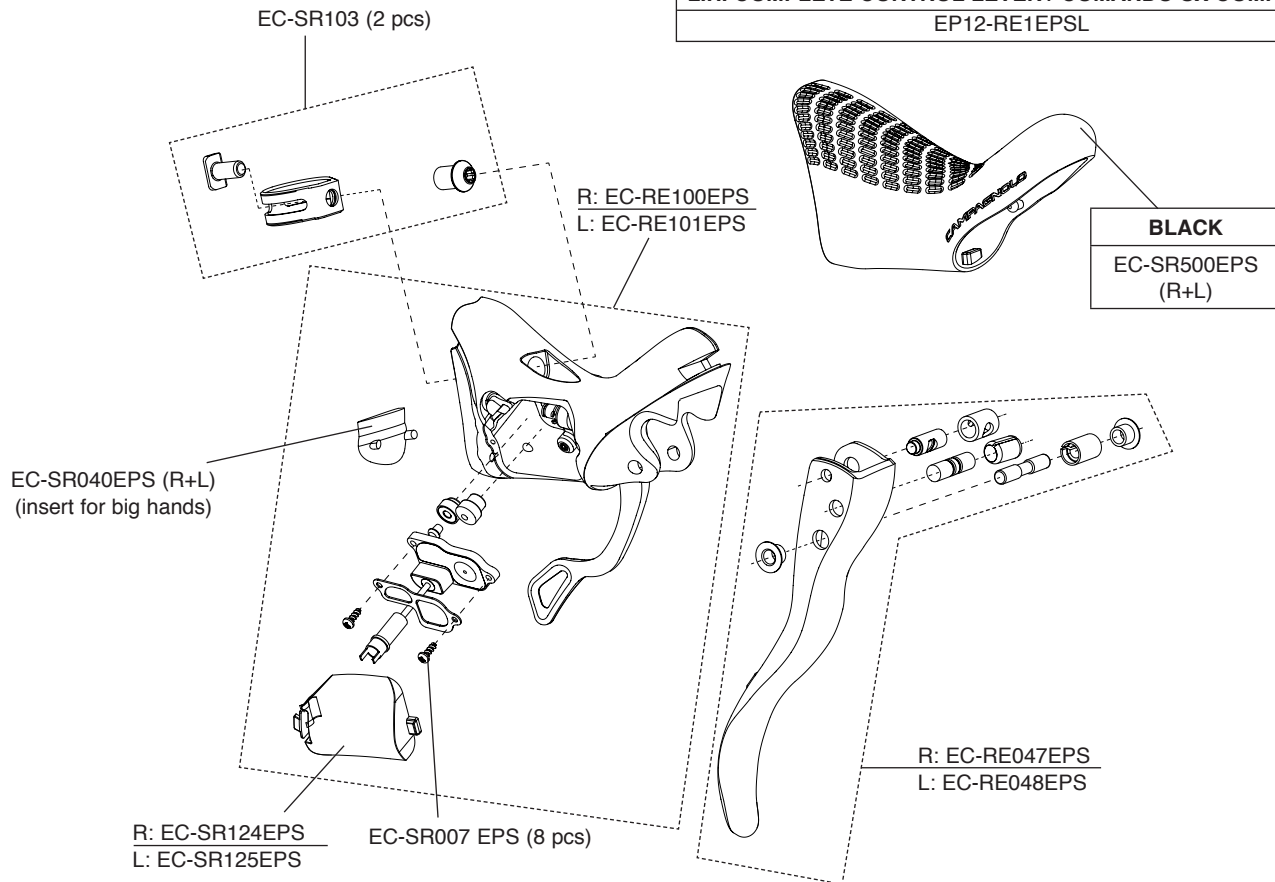

CHORUS EPS 11S

CARBON

R.H. COMPLETE CONTROL LEVER / COMANDO DX COMPLETO

EP15-CH1EPSR

L.H. COMPLETE CONTROL LEVER / COMANDO SX COMPLETO

EP15-CH1EPSL

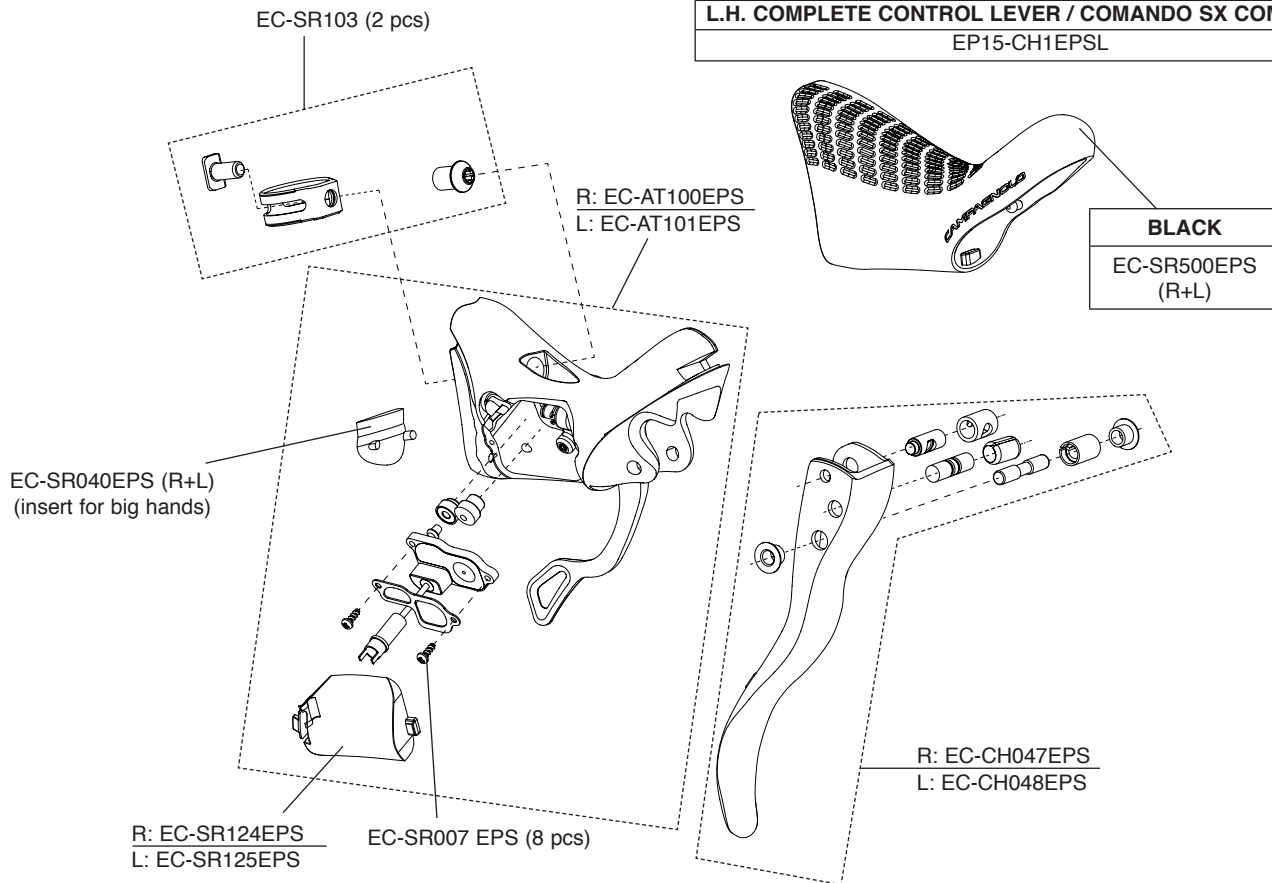

SUPER RECORD 11S

CARBON - ULTRA-SHIFT

BLACK	WHITE	RED
EC-SR600 (R+L)	EC-SR600W (R+L)	EC-SR600R (R+L)

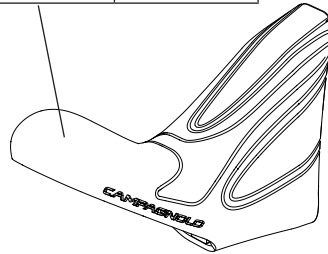

EC-SR103 (2 pcs)

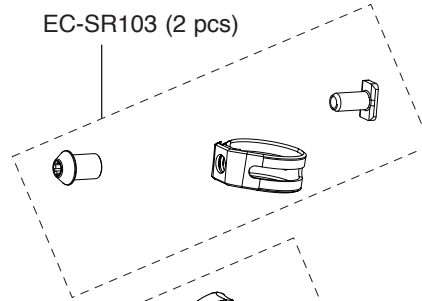

R: EC-SR200
L: EC-SR201

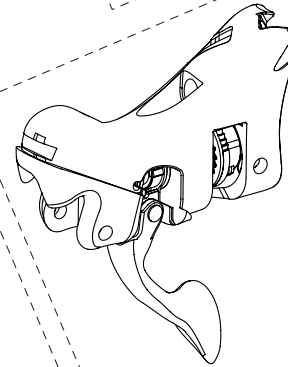

R: EC-SR004
L: EC-SR005



R: EC-SR247
L: EC-SR248

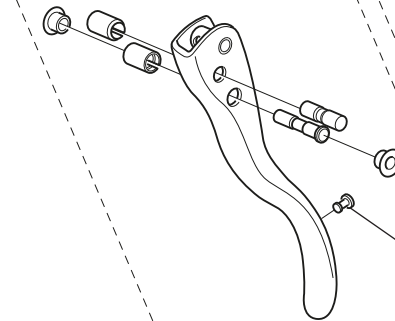

EC-SR050
(R+L - 5 pairs)



(insert for big hands)
EC-SR040 (R+L)

RECORD 11S

CARBON - ULTRA-SHIFT

BLACK	WHITE	RED
EC-SR600 (R+L)	EC-SR600W (R+L)	EC-SR600R (R+L)

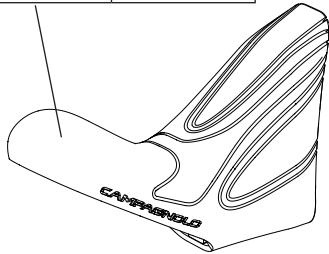

EC-SR103 (2 pcs)

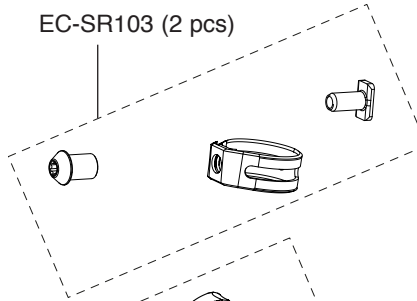

R: EC-RE300
L: EC-RE301

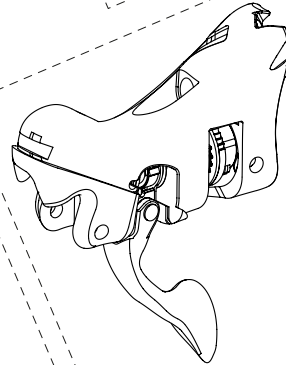

R: EC-SR004
L: EC-SR005

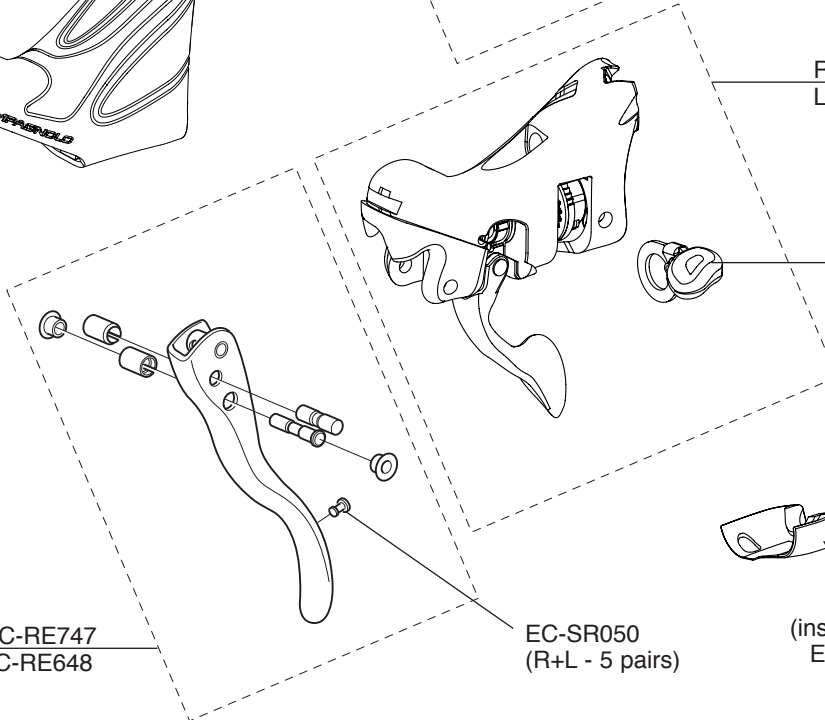

R: EC-RE747
L: EC-RE648

EC-SR050
(R+L - 5 pairs)

(insert for big hands)
EC-SR040 (R+L)



CHORUS 11S

CARBON - ULTRA-SHIFT

BLACK	WHITE	RED
EC-SR600 (R+L)	EC-SR600W (R+L)	EC-SR600R (R+L)

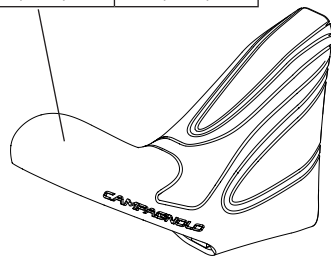

EC-SR103 (2 pcs)

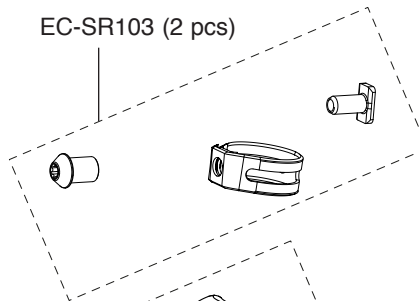

R: EC-RE300
L: EC-RE301

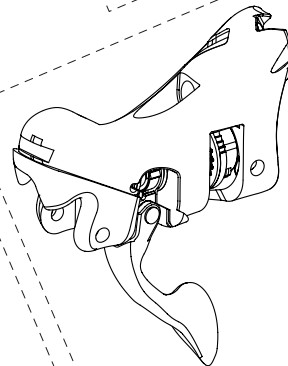

R: EC-SR004
L: EC-SR005



R: EC-CH847
L: EC-CH748

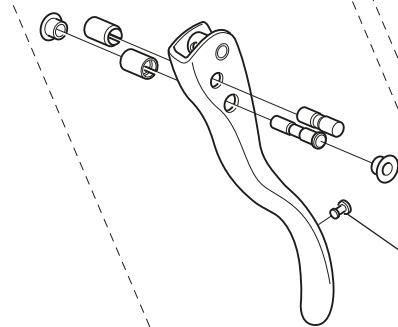

EC-SR050
(R+L - 5 pairs)

(insert for big hands)
EC-SR040 (R+L)



EC-PO500
(R+L)

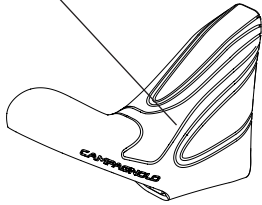

EC-PO003 (2 pcs)

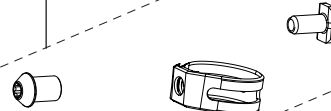

R: EC-PO100 (black/silver)
L: EC-PO101 (black/silver)

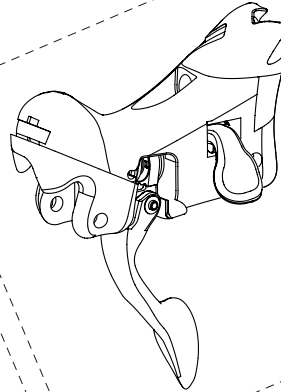

R: EC-PO147B (black)
EC-PO147S (silver)
L: EC-PO148B (black)
EC-PO148S (silver)

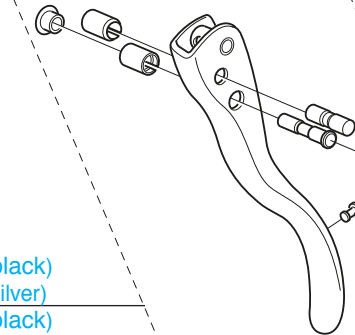

EC-SR050
(R+L - 5 pairs)

CENTAUR 11S

POWER-SHIFT

EC-PO500
(R+L)

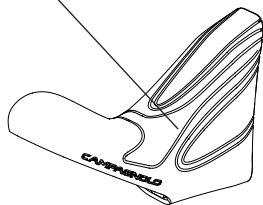

EC-PO003 (2 pcs)

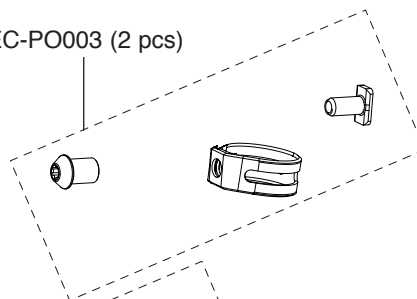

R: EC-CE600 (black/silver)
L: EC-CE601 (black/silver)

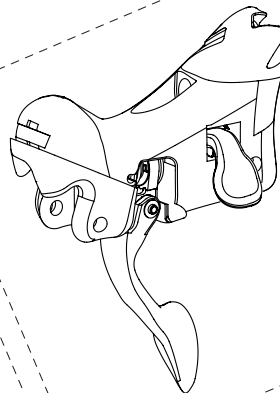

R: EC-CE047B (black)
EC-CE047S (silver)
L: EC-CE048B (black)
EC-CE048S (silver)

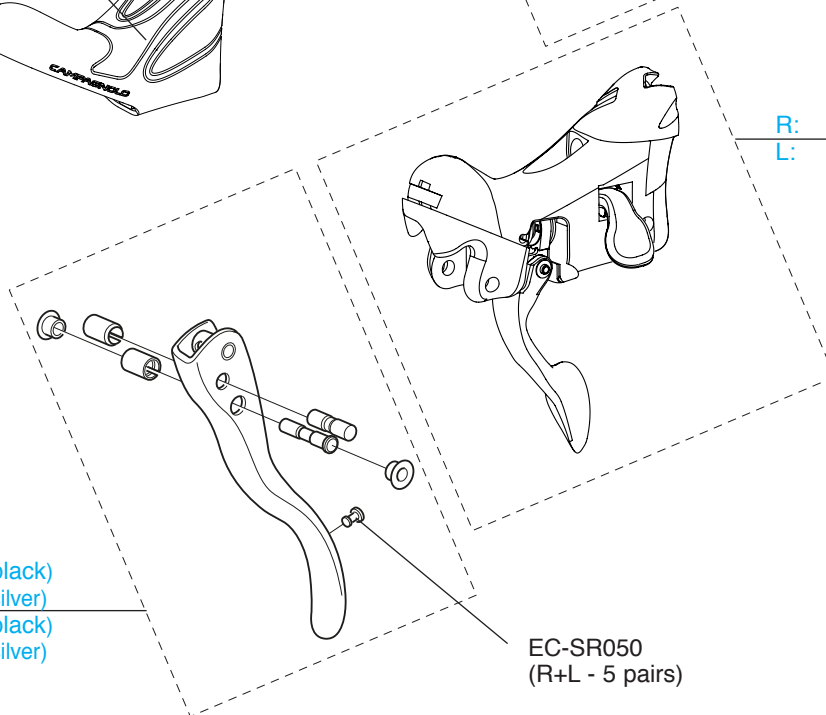

EC-SR050
(R+L - 5 pairs)

VELOCE 10S

POWER-SHIFT

BLACK	WHITE	RED
EC-AT500B (R+L)	EC-AT500W (R+L)	EC-AT500R (R+L)

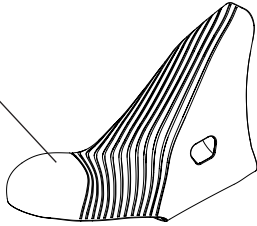

EC-SR103 (2 pcs)

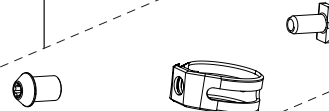

R: EC-VL200
L: EC-AT401C

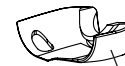
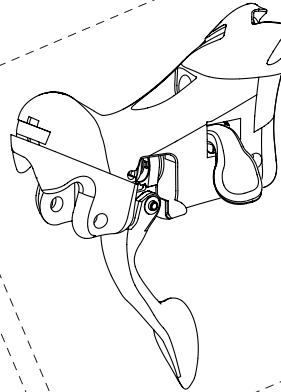

(insert for big hands)
EC-SR040 (R+L)

R: EC-VL047B (B)
L: EC-VL048B (B)

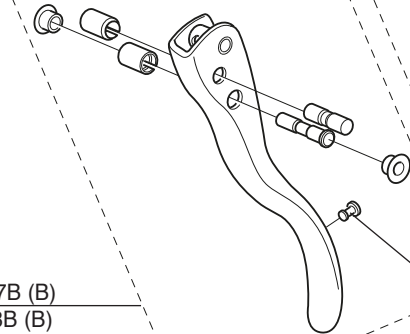

EC-SR050
(R+L - 5 pairs)

ALL VERSIONS

ESCAPE

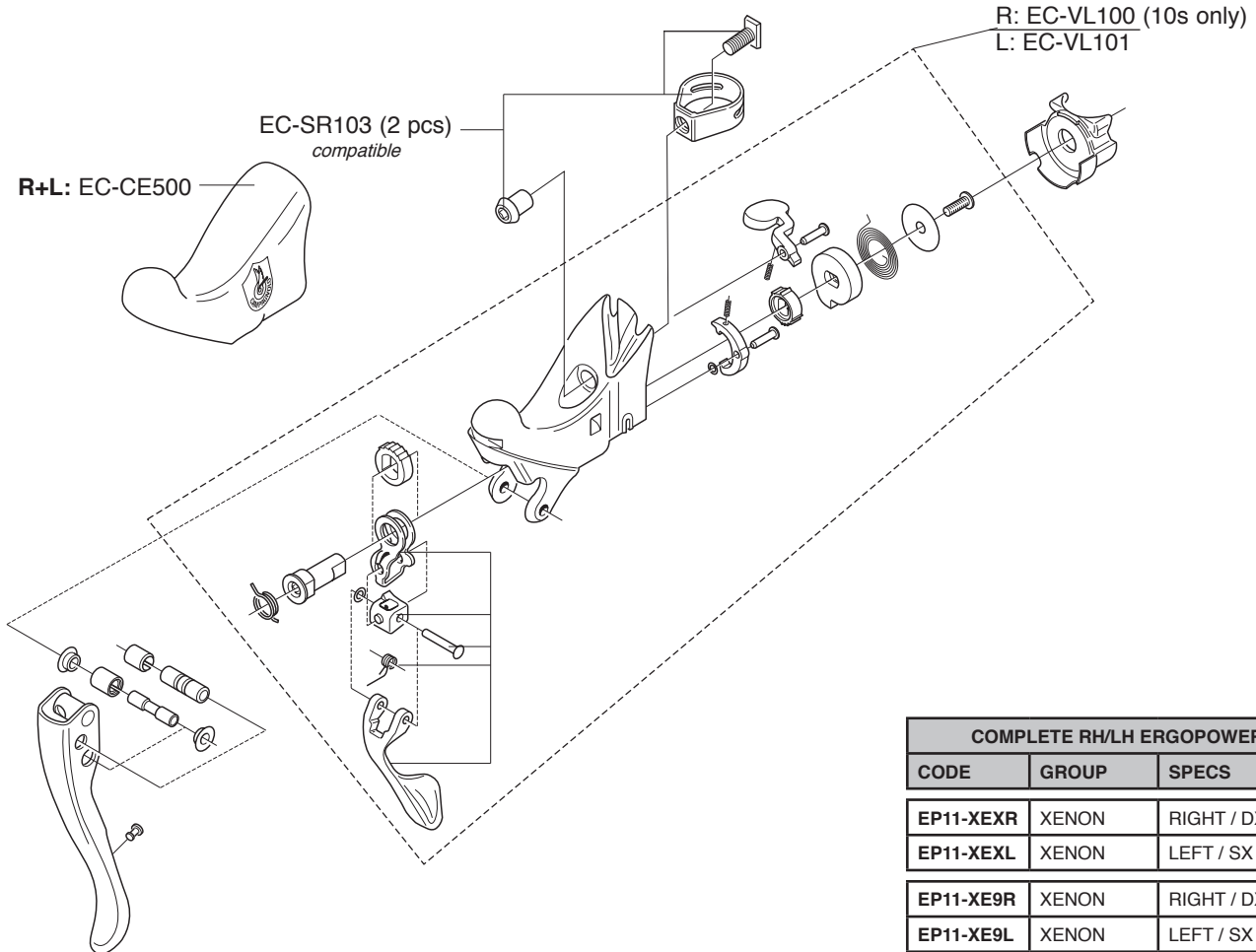

COMPLETE RH/LH ERGPOWER		
CODE	GROUP	SPECS
EP11-XEXR	XENON	RIGHT / DX 10S
EP11-XEXL	XENON	LEFT / SX
EP11-XE9R	XENON	RIGHT / DX 9S
EP11-XE9L	XENON	LEFT / SX

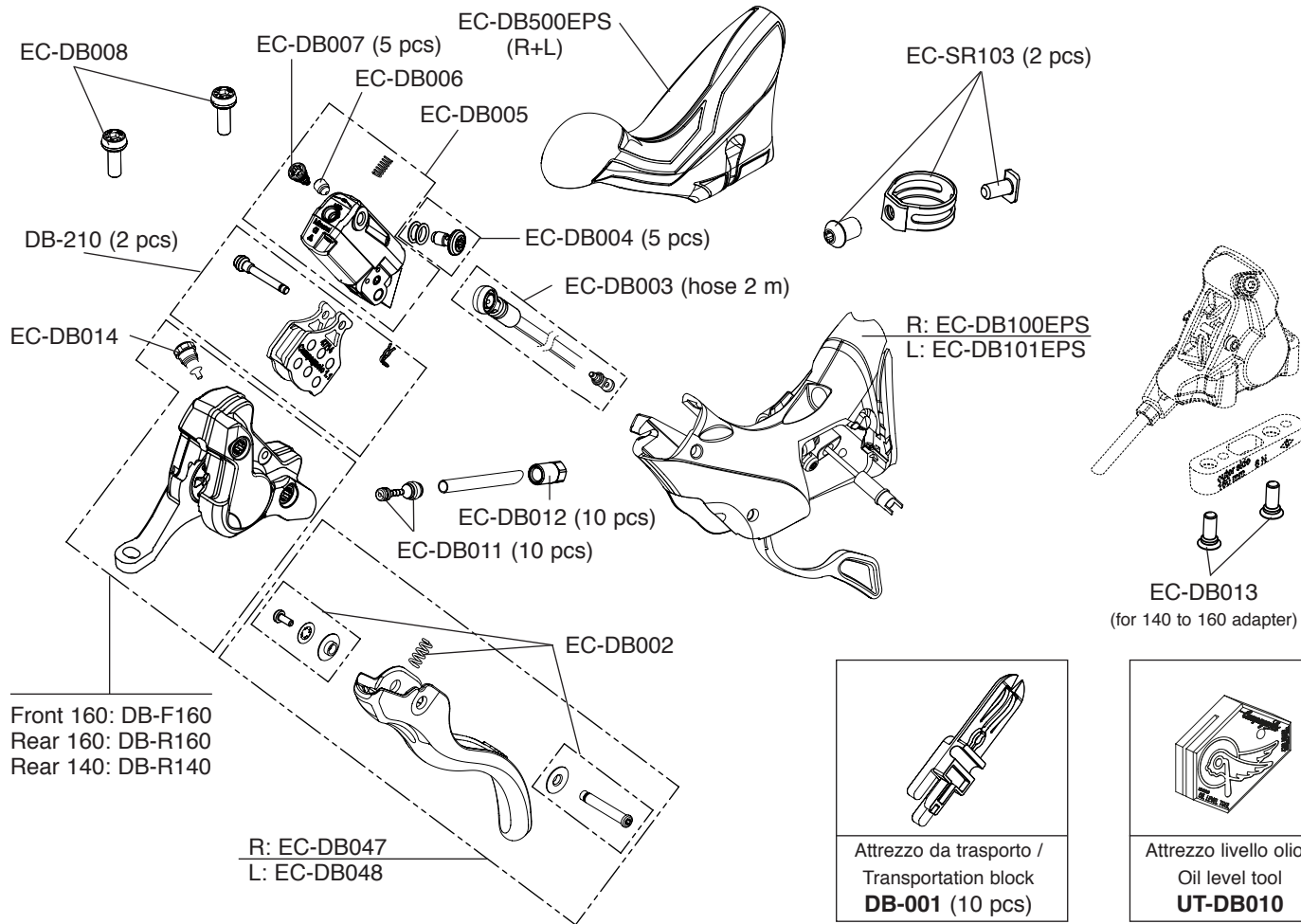

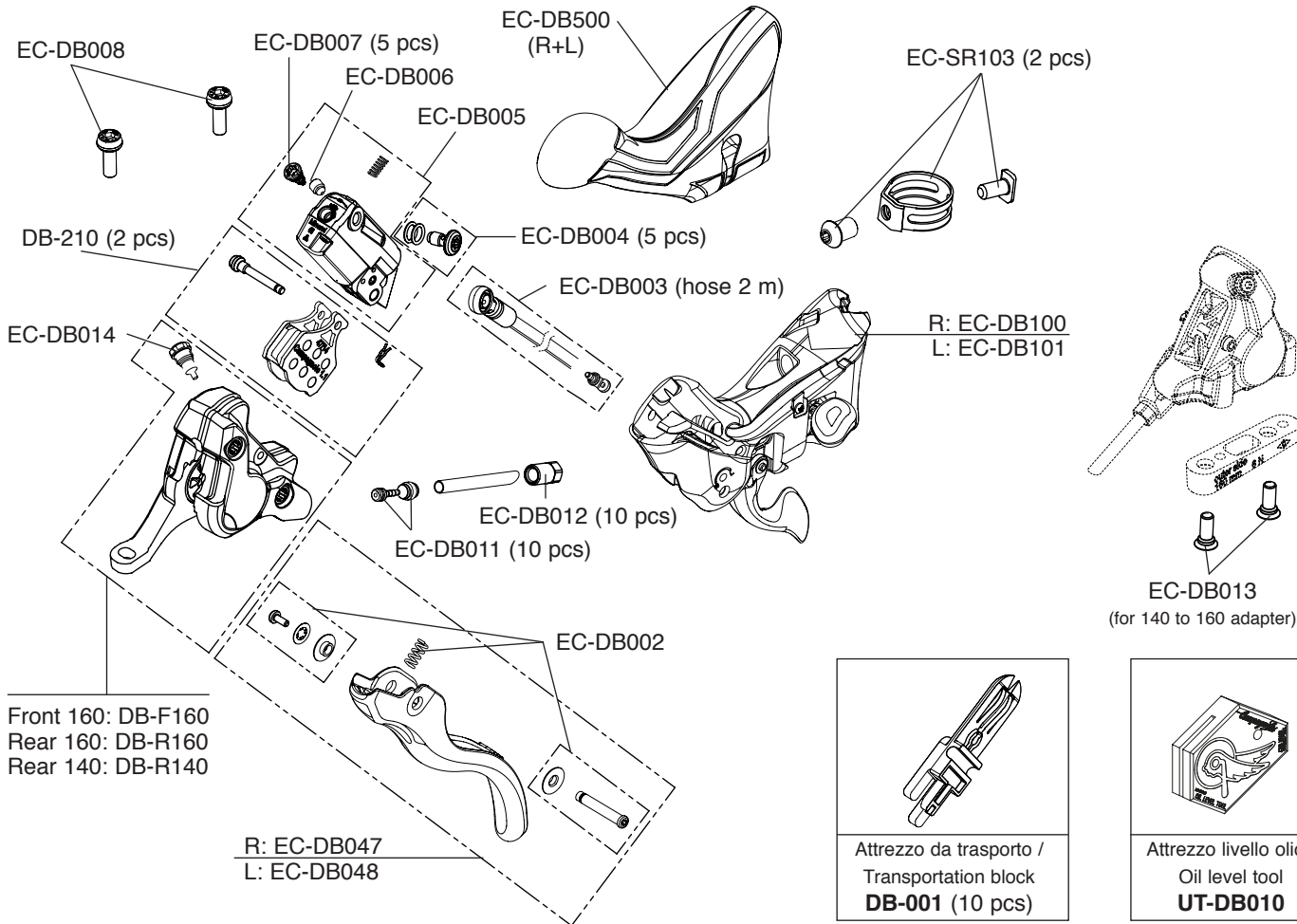

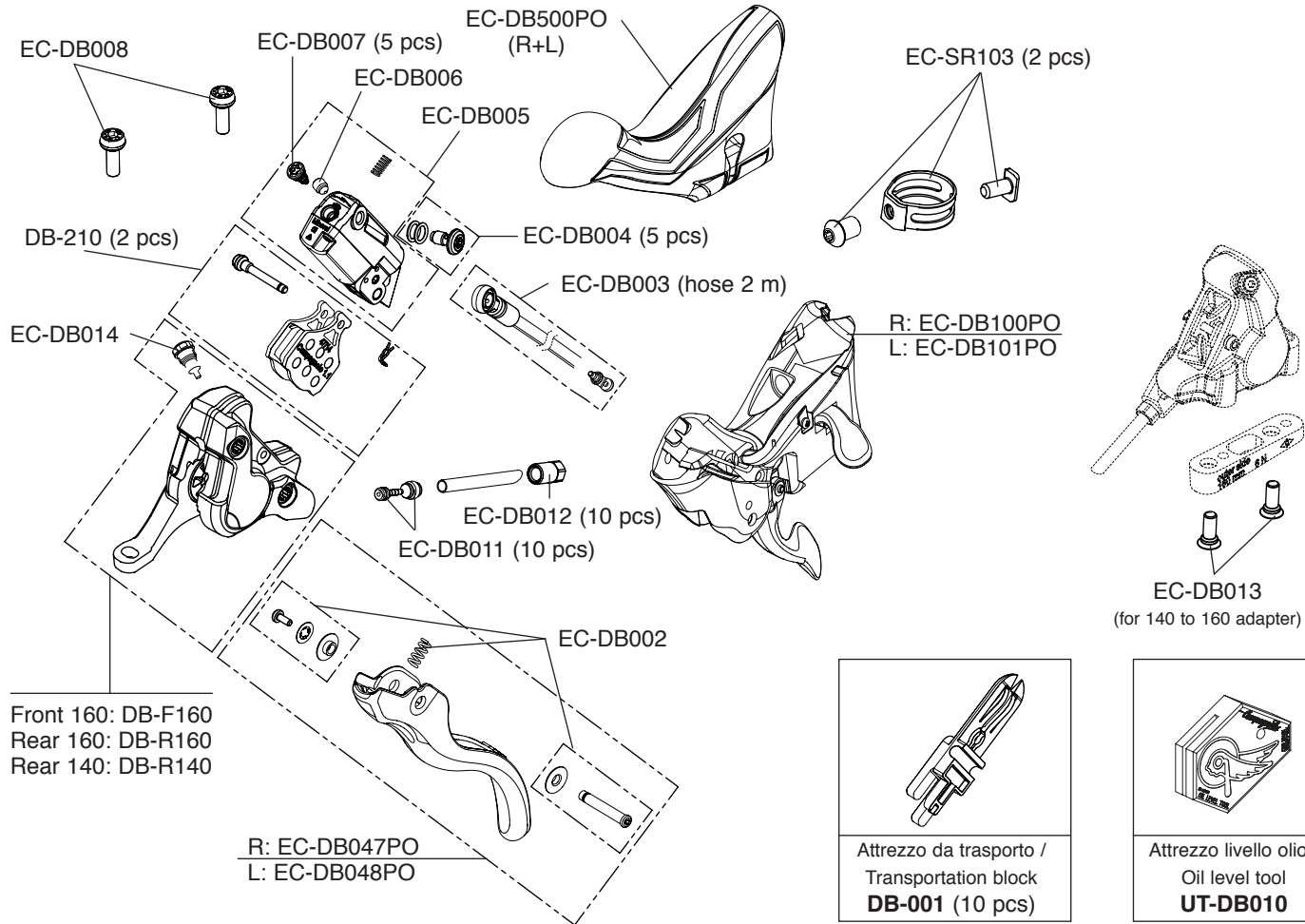

SUPER RECORD

SKELETON

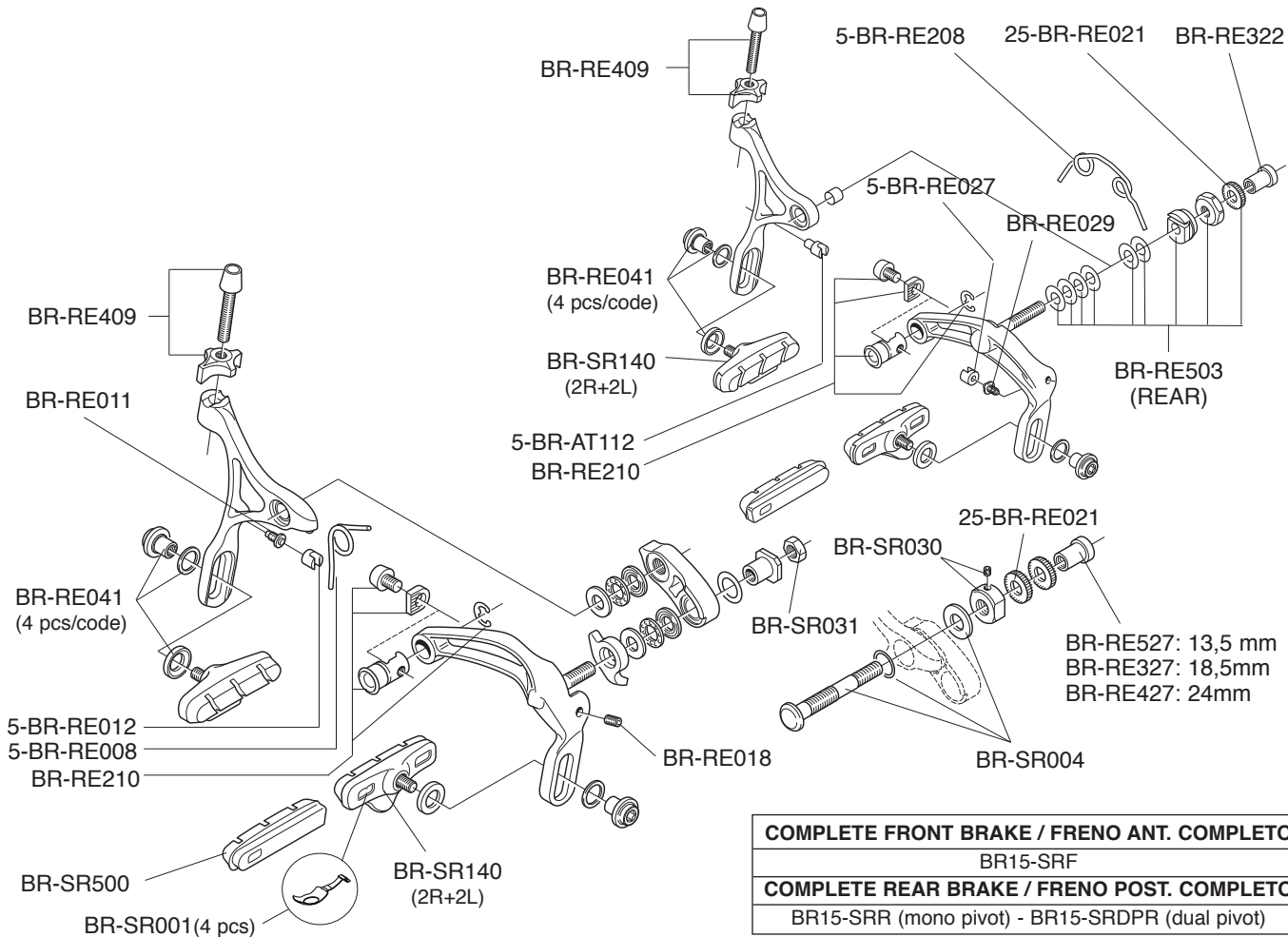

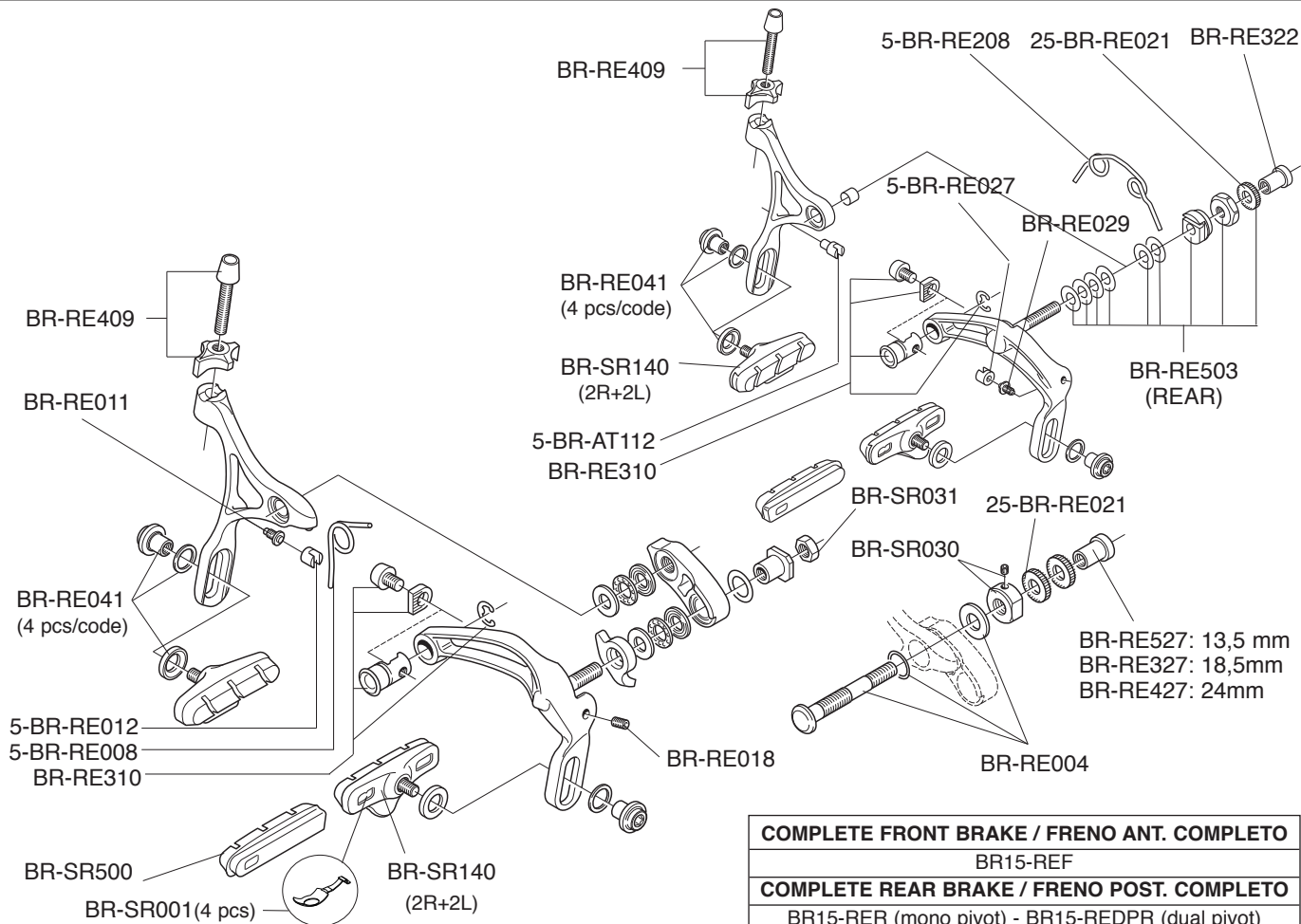

COMPLETE FRONT BRAKE / FRENO ANT. COMPLETO

BR15-REF

COMPLETE REAR BRAKE / FRENO POST. COMPLETO

BR15-RER (mono pivot) - BR15-REDPR (dual pivot)

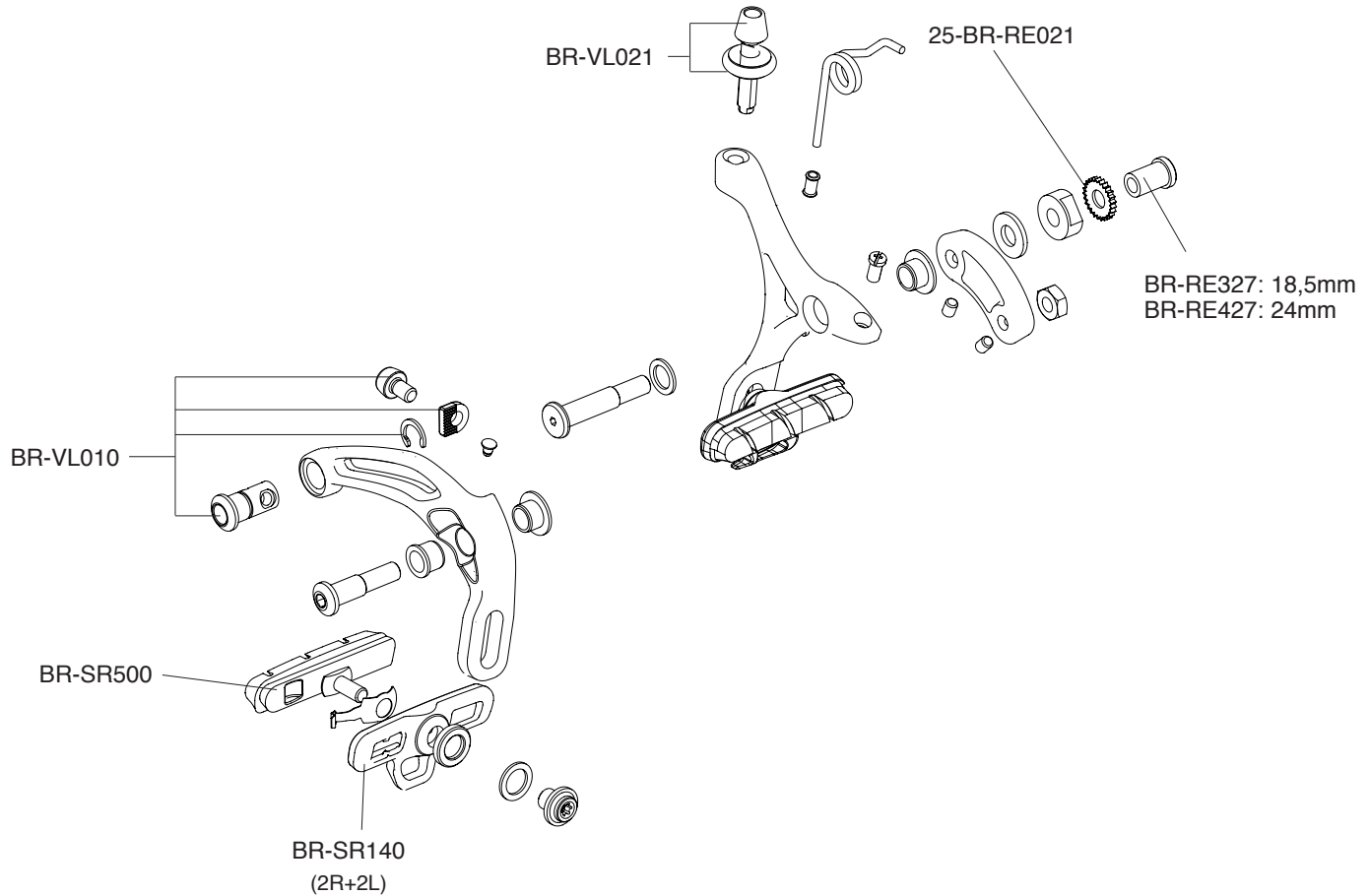

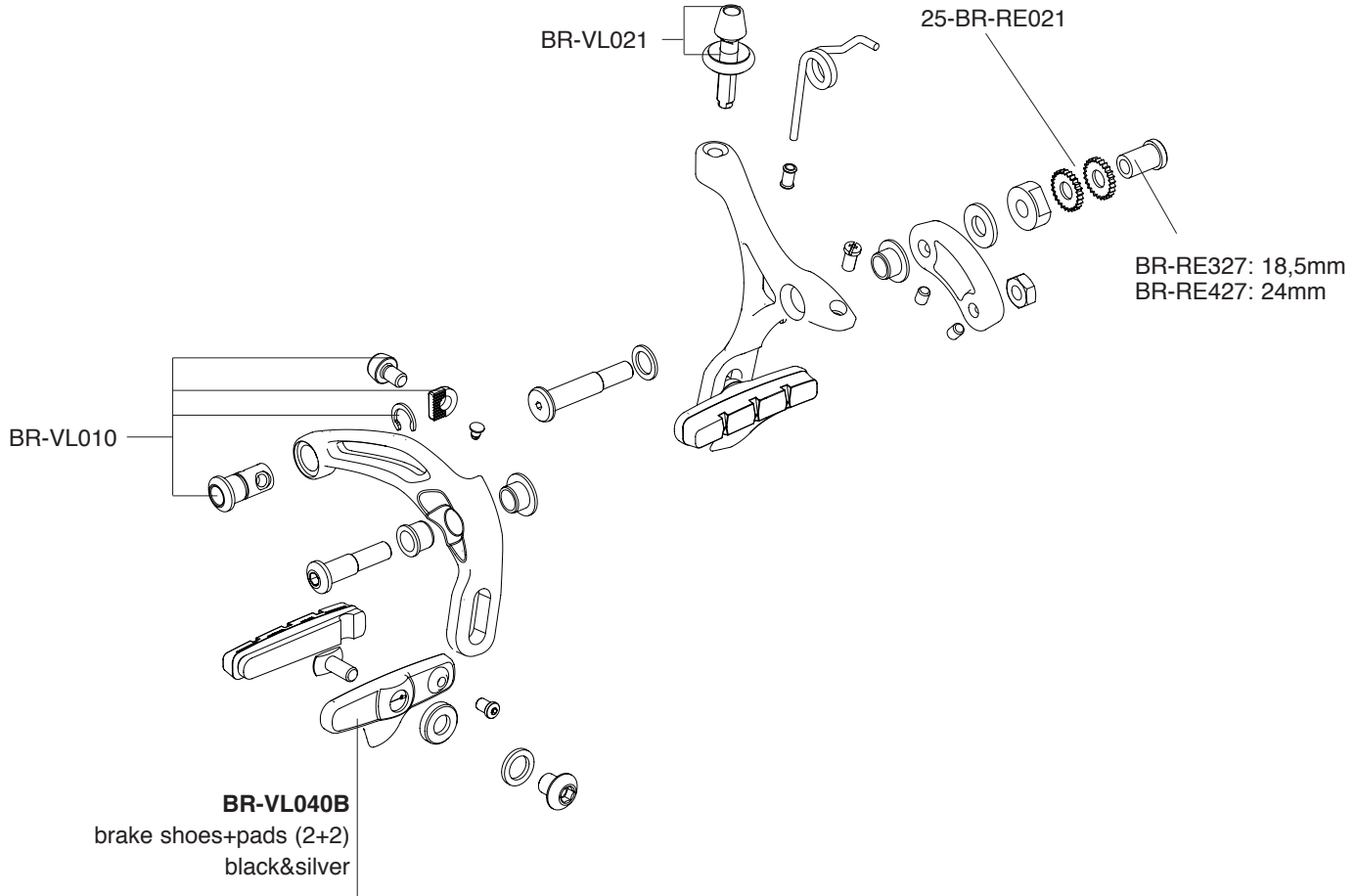

VELOCE

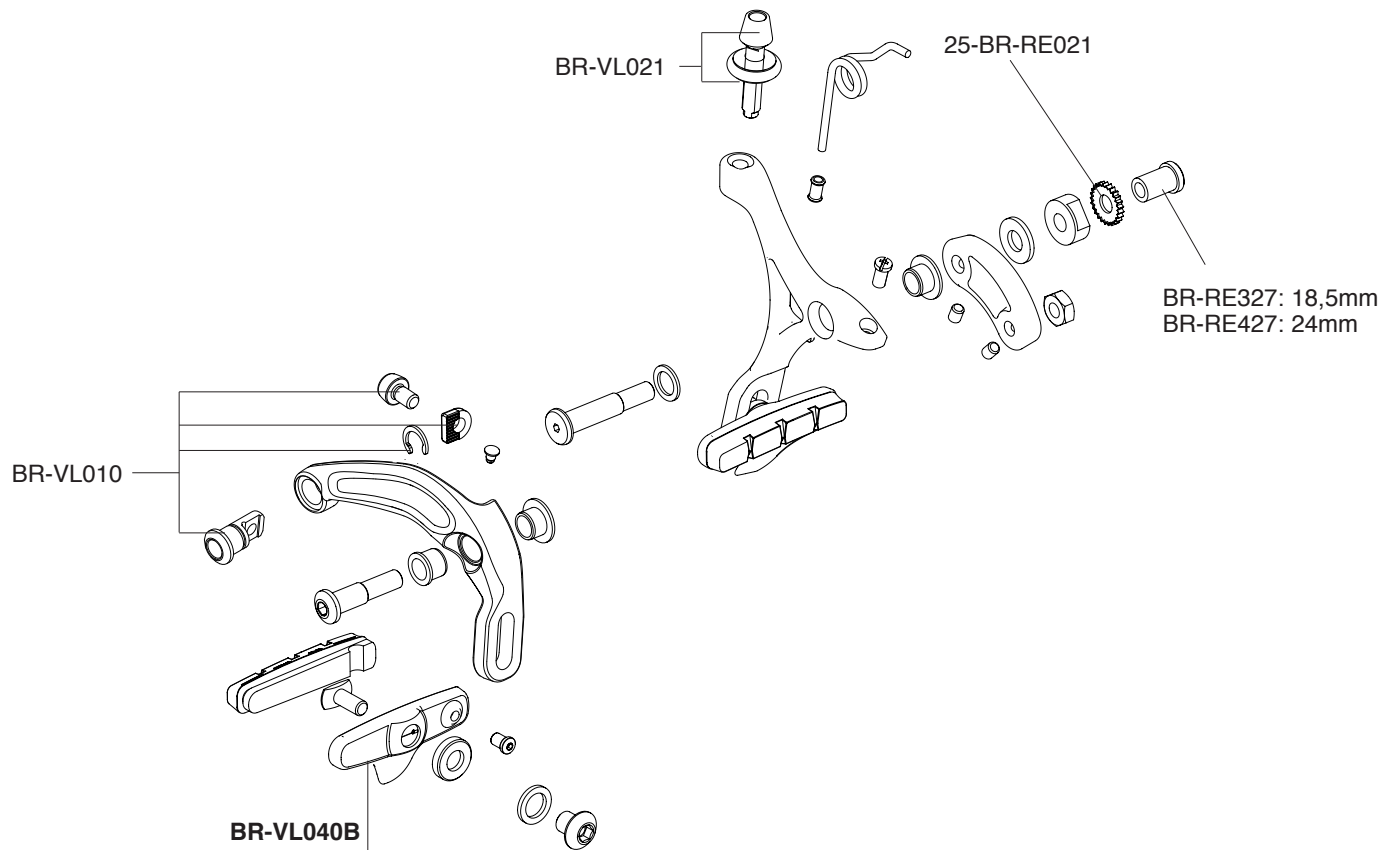

BR-VL040B

(brake shoes+pads - 2+2 - black)

BR-VL040S

(brake shoes+pads - 2+2 - silver)

RECORD DM

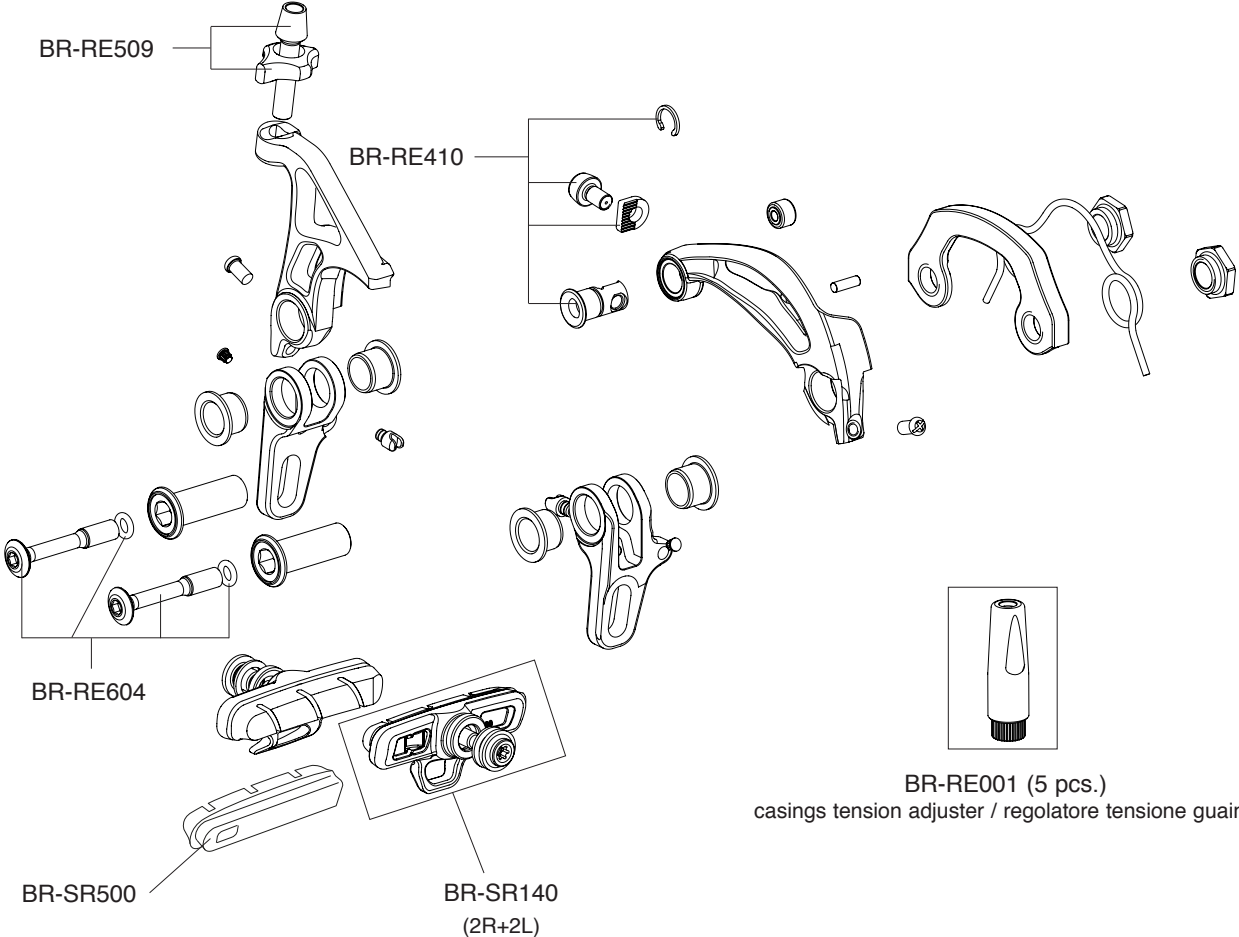

DIRECT DM

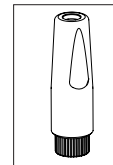
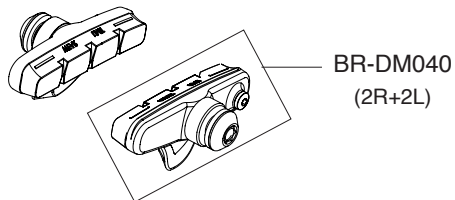
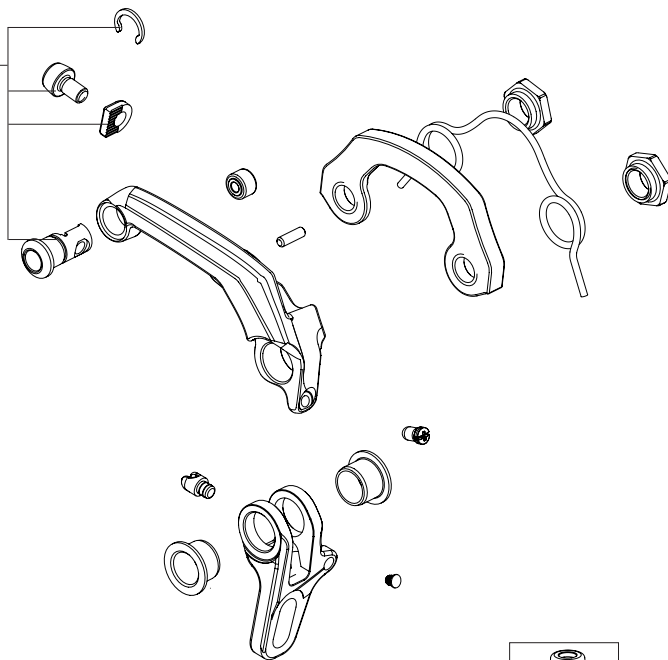
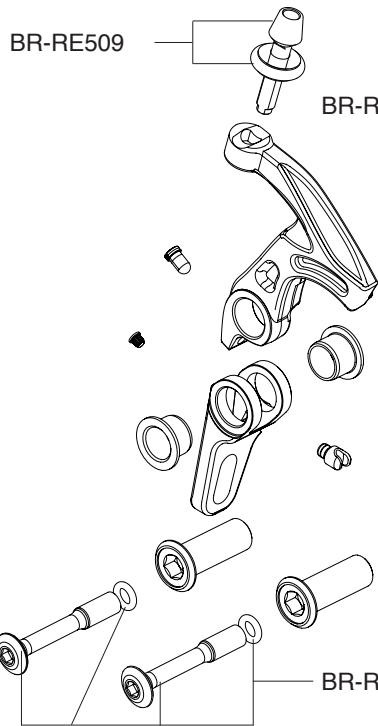

BR-RE001 (5 pcs.)
casings tension adjuster / regolatore tensione guaine

BRAKING & SHIFTING LEVERS BAR-END EPS

BAR-END TT EPS

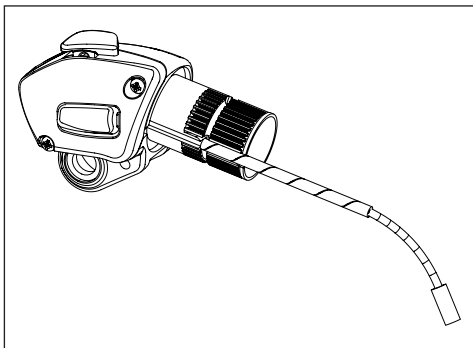

RECORD
RH: BL-RETT001EPS
LH: BL-RETT002EPS

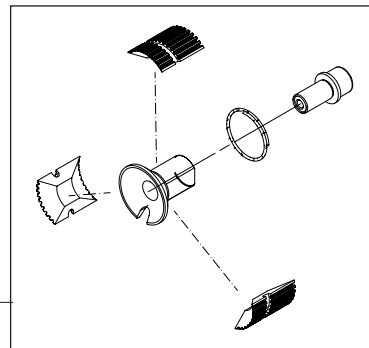

SL-TT008EPS

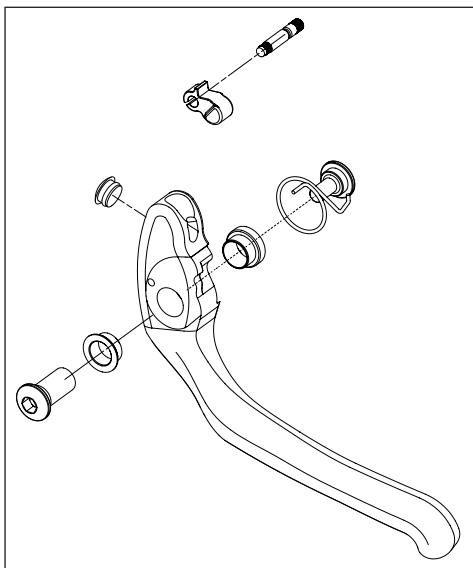

RECORD
RH: BL-RETT003EPS
LH: BL-RETT004EPS

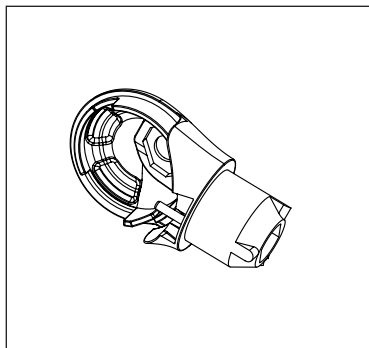

RECORD
RH: SL-RETT001EPS
LH: SL-RETT002EPS

SHIFTING LEVERS 11S

R.H. COMPLETE CONTROL LEVER / COMANDO DX COMPLETO

SL17-TT11R

L.H. COMPLETE CONTROL LEVER / COMANDO SX COMPLETO

SL17-TT11L

CABLES & CASINGS / CAVI E GUAINE

CG-SL500

R: SL-TT003

L: SL-TT004

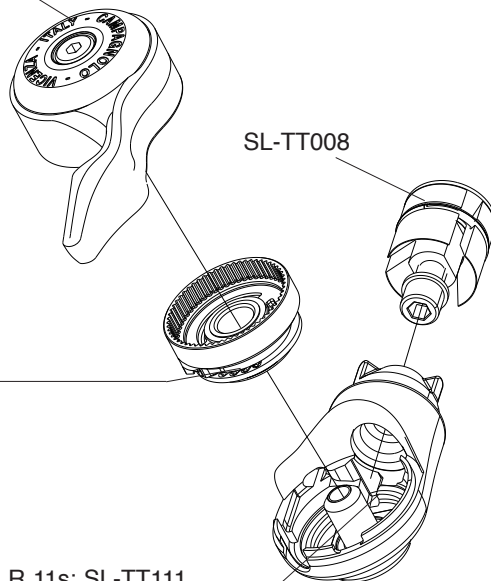

R: SL-TT007

L: SL-TT106

R 11s: SL-TT111

L 11s: SL-TT112

BRAKE LEVERS

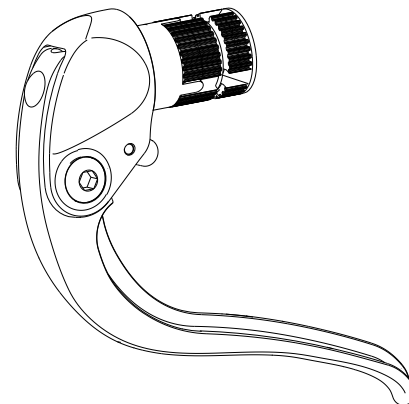

CABLES & CASINGS / CAVI E GUAINE

CG-BL500

R.H. COMPLETE BRAKE LEVER / LEVA FRENO DX COMPLETA

BL15-TTR (alu)

L.H. COMPLETE BRAKE LEVER / LEVA FRENO SX COMPLETA

BL15-TTL (alu)

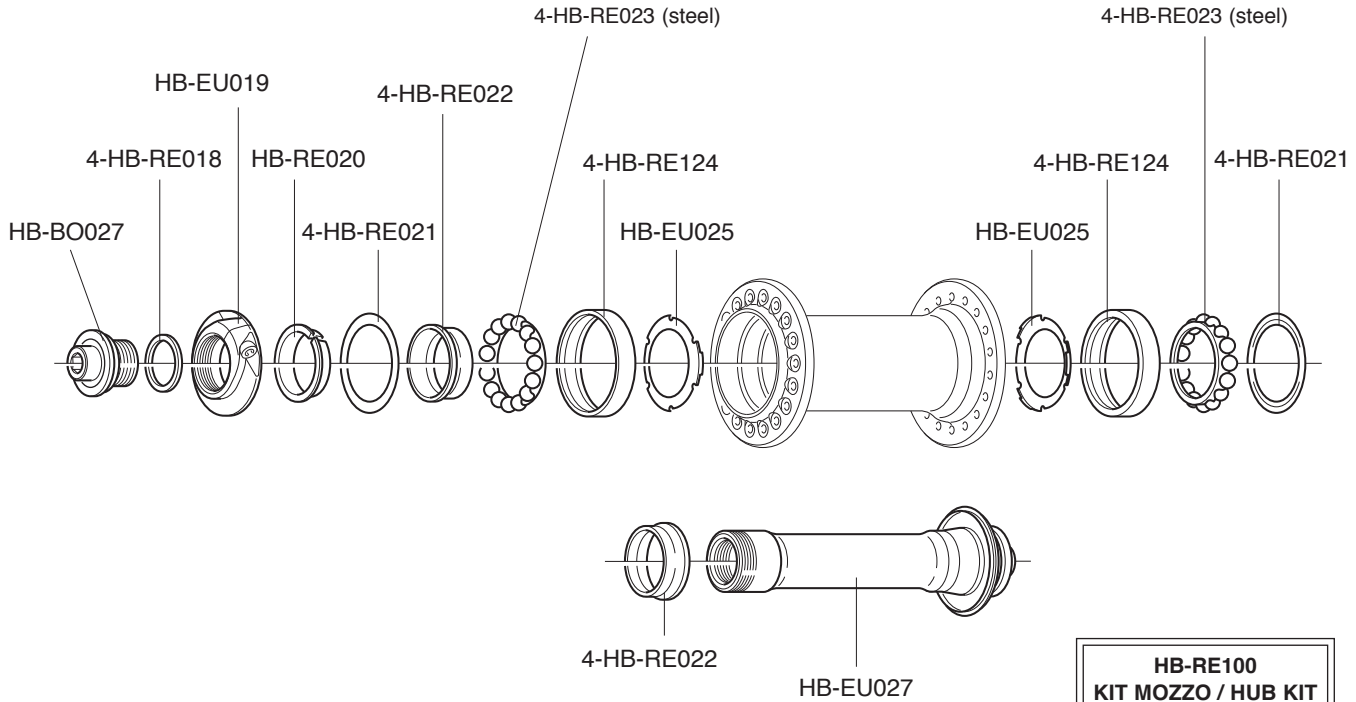

- | |
|---|
| <p>HB-RE100
KIT MOZZO / HUB KIT</p> <ul style="list-style-type: none">2 x HB-RE0212 x HB-RE0222 x HB-RE1242 x HB-RE023 |
|---|

HB-BO031 (3 pcs)
 RATCHET RING /
 INSERTO A
 CREMAGLIERA
 (SERVICE CENTER only)

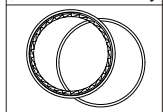





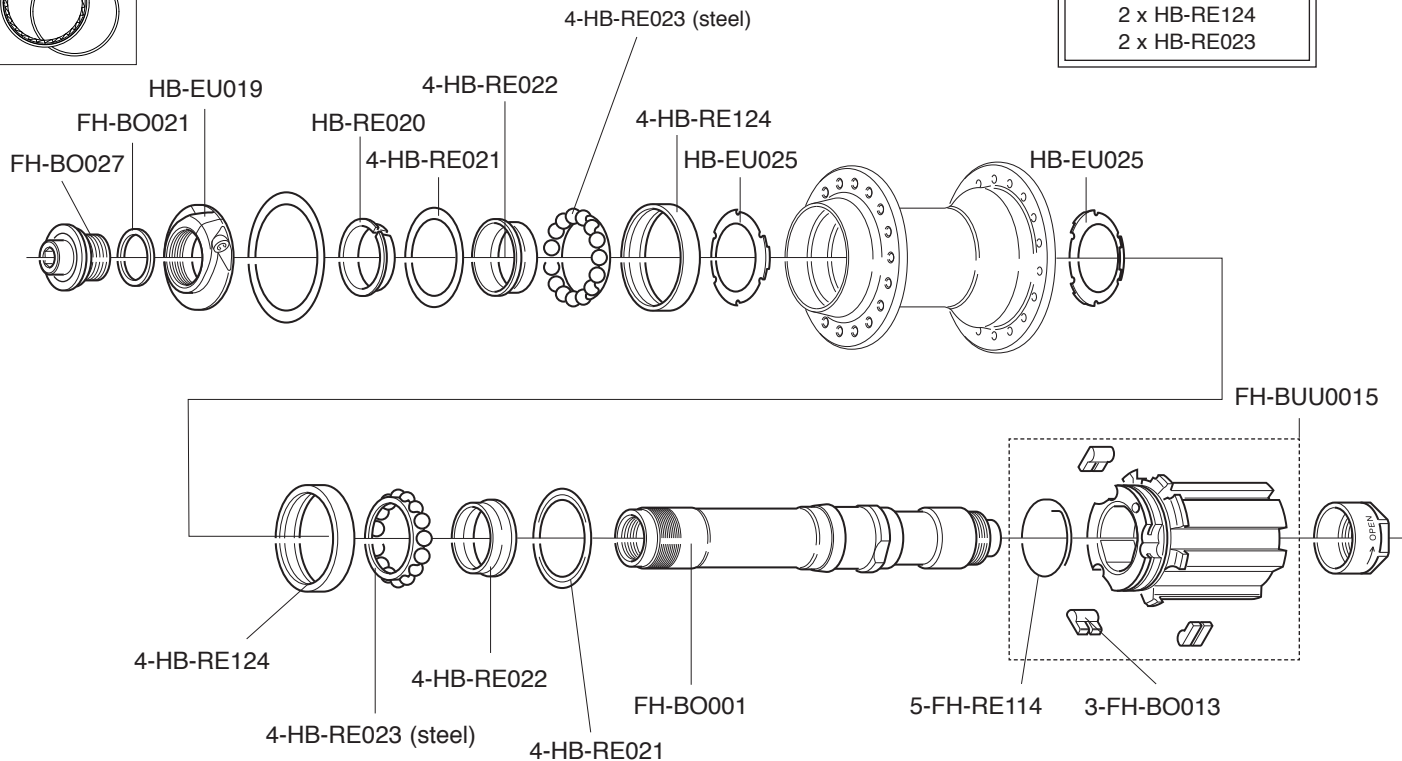

HB-RE100
KIT MOZZO / HUB KIT

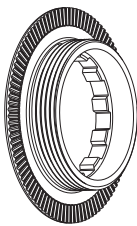
- 2 x HB-RE021
- 2 x HB-RE022
- 2 x HB-RE124
- 2 x HB-RE023

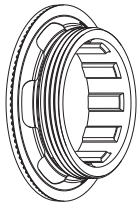

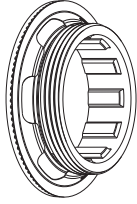
GHIERE - LOCKRINGS - ECROUS - VERSCHLUSSRING

	CODE CODICE	TYPE TIPO	RANGE GAMMA	HUB COMPATIBILITY COMPATIBILITÀ MOZZI	
	CS-401	<i>9s / 10s</i> "oversize" thread/fil.: 27 x 1	steel / acciaio	2000 e succ. 2000 and following	all groups / tutti i gruppi all wheels / tutte le ruote
				1999	RECORD™ - CHORUS™ all wheels / tutte le ruote
	CS-501	<i>9s / 10s</i> "oversize" thread/fil.: 27 x 1	steel / acciaio (for Z. 11)	2000 e succ. 2000 and following	all groups / tutti i gruppi all wheels / tutte le ruote
				1999	RECORD™ - CHORUS™ all wheels / tutte le ruote
	CS-112	 thread/fil.: 27 x 1	alloy / alluminio	2009 e succ. 2009 and following	only 11s sprocket sets / solo pacchi pignoni 11s
	CS-111	 thread/fil.: 27 x 1	alloy / alluminio (for Z. 11)	2009 e succ. 2009 and following	only 11s sprocket sets / solo pacchi pignoni 11s
	CS-412	 thread/fil.: 27 x 1	steel / acciaio	2017 e succ. 2017 and following	only 11s sprocket sets / solo pacchi pignoni 11s
	CS-411	 thread/fil.: 27 x 1	steel / acciaio (for Z. 11)	2017 e succ. 2017 and following	only 11s sprocket sets / solo pacchi pignoni 11s

SUPER RECORD 11S

STEEL - TITANIUM

A	CS-112	<i>11s only</i>
	CS-111	<i>11s only</i> (for Z 11)
F	2-CS-612 (2 pcs)	2,2 mm
R	2-CS-712 (2 pcs)	2,3 mm

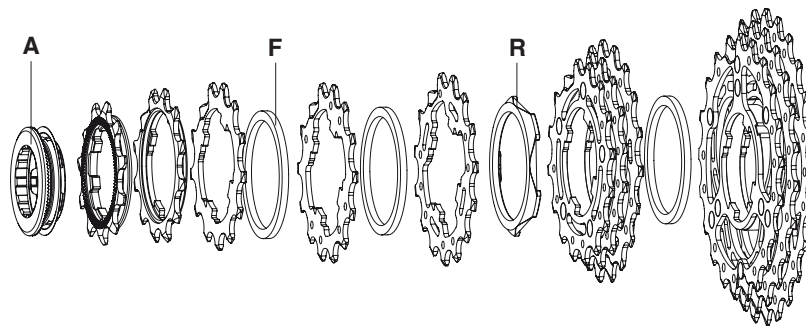

11-23	A	11A-1°	12A-2°	13A	F	14A	F	15A	R	16A-17A-18A*	F	19A-21A-23A*
		11S-011	11S-022	11S-131		11S-141		11S-151		11S-678T		11S-913T
11-25	A	11A-1°	12A-2°	13A	F	14A	F	15A	R	16A-17A-19B*	F	21B-23B-25B*
		11S-011	11S-022	11S-131		11S-141		11S-151		11S-679T		11S-135BT
11-27	A	11D-1°	12DD-2°	13D	F	14D	F	15D	R	17A-19B-21B*	F	23B-25B-27B*
		11S-111	11S-124	11S-134		11S-144		11S-154		11S-791T		11S-357T
11-29	A	11D-1°	12DD-2°	13D	F	14D	F	15D	R	17A-19B-21B*	F	23B-26C-29C*
		11S-111	11S-124	11S-134		11S-144		11S-154		11S-791T		11S-369T

* pre-assembled

SUPER RECORD 11S

STEEL - TITANIUM

A	CS-112	<i>11s only</i>
	CS-111	<i>11s only</i> (for Z 11)
F	2-CS-612 (2 pcs)	2,2 mm
R	2-CS-712 (2 pcs)	2,3 mm

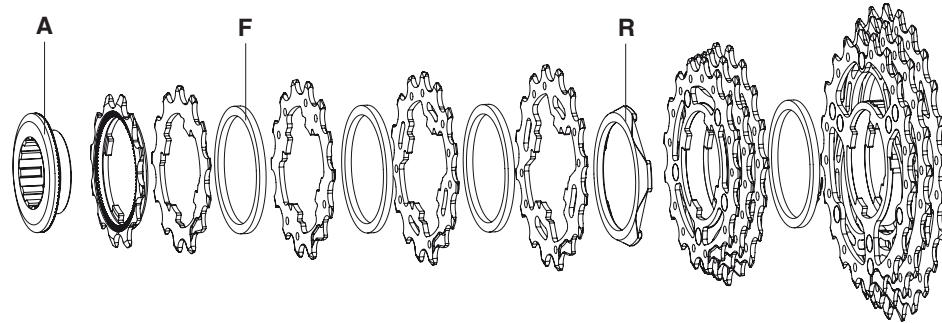

12-25	A	12A-1°	13A	F	14A	F	15A	F	16A	R	17A-18A-19A*	F	21A-23A-25A*
		11S-012	11S-131		11S-141		11S-151		11S-161		11S-789T		11S-135AT
12-27	A	12A-1°	13A	F	14A	F	15A	F	16A	R	17A-19B-21B*	F	23B-25B-27B*
		11S-012	11S-131		11S-141		11S-151		11S-161		11S-791T		11S-357T
12-29	A	12A-1°	13A	F	14A	F	15A	F	16A	R	17A-19B-21B*	F	23B-26C-29C*
		11S-012	11S-131		11S-141		11S-151		11S-161		11S-791T		11S-369T

* pre-assembled

RECORD 11S

STEEL - TITANIUM

A	CS-112	<i>11s only</i>
	CS-111	<i>11s only</i> (for Z 11)
F	2-CS-612 (2 pcs)	2,2 mm
R	2-CS-712 (2 pcs)	2,3 mm

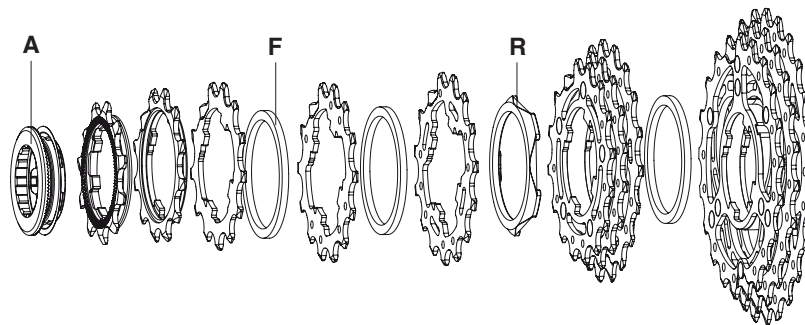

11-23	A	11A-1°	12A-2°	13A	F	14A	F	15A	R	16A-17A-18A*	F	19A-21A-23A*
		11S-011	11S-022	11S-131		11S-141		11S-151		11S-678		11S-913T
11-25	A	11A-1°	12A-2°	13A	F	14A	F	15A	R	16A-17A-19B*	F	21B-23B-25B*
		11S-011	11S-022	11S-131		11S-141		11S-151		11S-679		11S-135BT
11-27	A	11D-1°	12DD-2°	13D	F	14D	F	15D	R	17A-19B-21B	F	23B-25B-27B*
		11S-111	11S-124	11S-134		11S-144		11S-154		11S-791		11S-357T
11-29	A	11D-1°	12DD-2°	13D	F	14D	F	15D	R	17A-19B-21B	F	23B-26C-29C*
		11S-111	11S-124	11S-134		11S-144		11S-154		11S-791		11S-369T

* pre-assembled

A	CS-112	<i>11s only</i>
	CS-111	<i>11s only</i> (for Z 11)
F	2-CS-612 (2 pcs)	2,2 mm
R	2-CS-712 (2 pcs)	2,3 mm

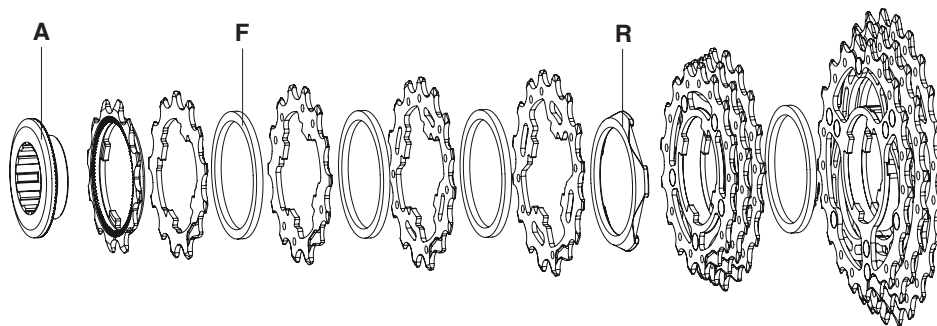

12-25	A	12A-1°	13A	F	14A	F	15A	F	16A	R	17A-18A-19A*	F	21A-23A-25A*
		11S-012	11S-131		11S-141		11S-151		11S-161		11S-789		11S-135AT
12-27	A	12A-1°	13A	F	14A	F	15A	F	16A	R	17A-19B-21B*	F	23B-25B-27B*
		11S-012	11S-131		11S-141		11S-151		11S-161		11S-791		11S-357T
12-29	A	12A-1°	13A	F	14A	F	15A	F	16A	R	17A-19B-21B*	F	23B-26C-29C*
		11S-012	11S-131		11S-141		11S-151		11S-161		11S-791		11S-369T

* pre-assembled

CHORUS 11S

STEEL

A	CS-112	<i>11s only</i>
	CS-111	<i>11s only</i> (for Z 11)
F	2-CS-612 (2 pcs)	2,2 mm
R	2-CS-712 (2 pcs)	2,3 mm

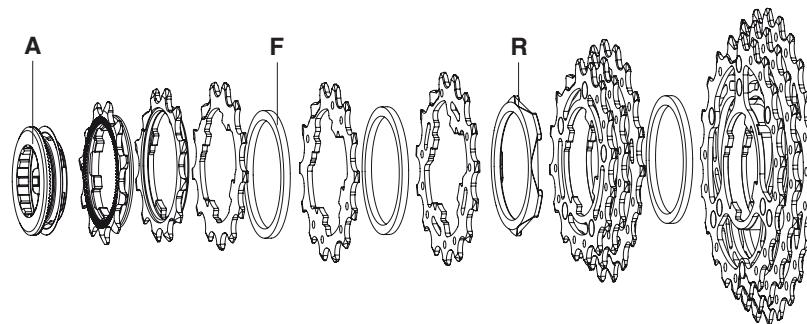

11-23	A	11A-1°	12A-2°	13A	F	14A	F	15A	R	16A-17A-18A*	F	19A-21A-23A*
		11S-011	11S-022	11S-131		11S-141		11S-151		11S-678		11S-913
11-25	A	11A-1°	12A-2°	13A	F	14A	F	15A	R	16A-17A-19B*	F	21B-23B-25B*
		11S-011	11S-022	11S-131		11S-141		11S-151		11S-679		11S-135B
11-27	A	11D-1°	12DD-2°	13D	F	14D	F	15D	R	17A-19B-21B	F	23B-25B-27B
		11S-111	11S-124	11S-134		11S-144		11S-154		11S-791		11S-357
11-29	A	11D-1°	12DD-2°	13D	F	14D	F	15D	R	17A-19B-21B	F	23B-26C-29C*
		11S-111	11S-124	11S-134		11S-144		11S-154		11S-791		11S-369

* pre-assembled

CHORUS 11S

STEEL

A	CS-112	<i>11s only</i>
	CS-111	<i>11s only</i> (for Z 11)
F	2-CS-612 (2 pcs)	2,2 mm
R	2-CS-712 (2 pcs)	2,3 mm

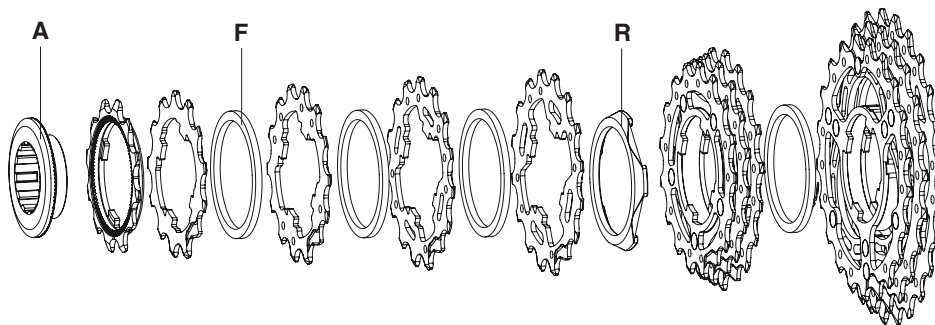

12-25	A	12A-1°	13A	F	14A	F	15A	F	16A	R	17A-18A-19A*	F	21A-23A-25A*
		11S-012	11S-131		11S-141		11S-151		11S-161		11S-789		11S-135A
12-27	A	12A-1°	13A	F	14A	F	15A	F	16A	R	17A-19B-21B*	F	23B-25B-27B*
		11S-012	11S-131		11S-141		11S-151		11S-161		11S-791		11S-357
12-29	A	12A-1°	13A	F	14A	F	15A	F	16A	R	17A-19B-21B*	F	23B-26C-29C*
		11S-012	11S-131		11S-141		11S-151		11S-161		11S-791		11S-369

* pre-assembled

CAMPAGNOLO 11S

STEEL

A	CS-411	11s only (for Z 11)	steel/acciaio
----------	---------------	-------------------------------	---------------

T	CS-022 (6 pcs)	2,2 mm
----------	--------------------------	---------------

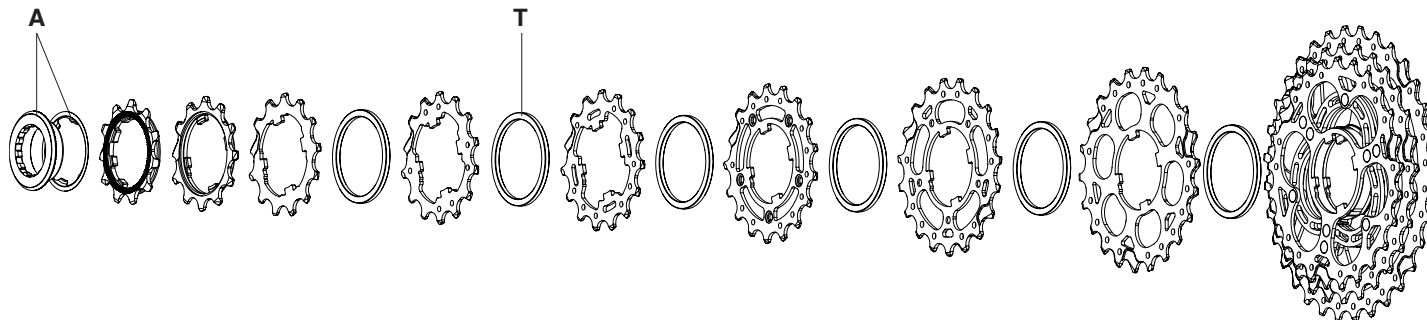

11-25	A	11A-1	12A-2	13A	T	14A	T	15A	T	16ASF	T	17ASF	T	19BSP	T	21B-23B-25B*
		11S-011	11S-022	11S-131		11S-141		11S-151		11S-16ASF		11S-17ASF		10S-192		11S-135B
11-27	A	11D-1	12DD-2	13D	T	14D	T	15D	T	17ASF	T	19BSP	T	21BSP	T	23B-25B-27B*
		11S-111	11S-124	11S-134		11S-144		11S-154		11S-17ASF		10S-192		10S-212		11S-357
11-29	A	11D-1	12DD-2	13D	T	14D	T	15D	T	17ASF	T	19BSP	T	21BSP	T	23B-26C-29C*
		11S-111	11S-124	11S-134		11S-144		11S-154		11S-17ASF		10S-192		10S-212		11S-369
11-32	A	11D-1	12DD-2	13D	T	14D	T	15D	T	17ASF	T	19BSP	T	22E	T	25E-28E-32E*
		11S-111	11S-124	11S-134		11S-144		11S-154		11S-17ASF		10S-192		11S-22E		11S-582

* pre-assembled

CAMPAGNOLO 11S

STEEL

A	CS-412	11s only (for Z 12)	steel/acciaio
----------	---------------	-------------------------------	---------------

T	CS-022 (6 pcs)	2,2 mm
----------	--------------------------	---------------

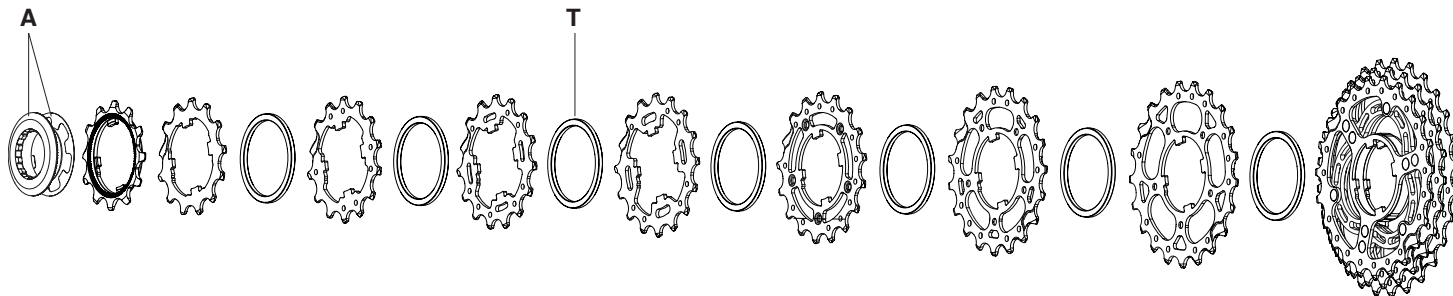

12-27	A	12A-1	13A	T	14A	T	15A	T	16A	T	17ASF	T	19BSP	T	21BSP	T	23B-25B-27B*
		11S-012	11S-131		11S-141		11S-151		11S-161		11S-17ASF		10S-192		10S-212		11S-357

* pre-assembled

CENTAUR 11S

STEEL

A	CS-411	11s only (for Z 11)	steel/acciaio
----------	---------------	-------------------------------	---------------

T	CS-022 (6 pcs)	2,2 mm
----------	--------------------------	---------------

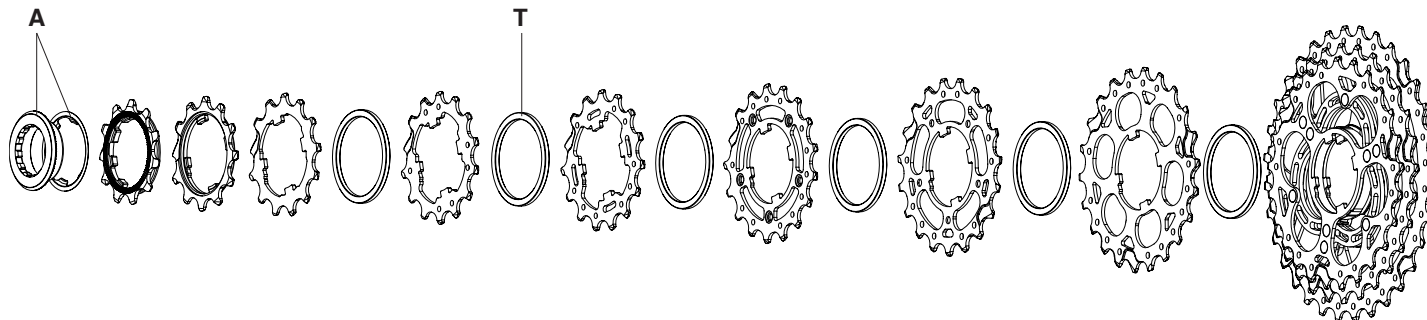

11-29	A	11D-1	12DD-2	13D	T	14D	T	15D	T	17ASF1	T	19BSP1	T	21BSP1	T	23B-26C-29C*
		11S-111	11S-124	11S-1341		11S-1441		11S-1541		11S-17ASF1		11S-19BSP1		11S-21BSP1		11S-369
11-32	A	11D-1	12DD-2	13D	T	14D	T	15D	T	17ASF1	T	19BSP1	T	22E	T	25E-28E-32E*
		11S-111	11S-124	11S-1341		11S-1441		11S-1541		11S-17ASF1		11S-19BSP1		11S-225		11S-582

* pre-assembled

CENTAUR 11S

STEEL

A	CS-412	11s only (for Z 12)	steel/acciaio
----------	---------------	-------------------------------	---------------

T	CS-022 (6 pcs)	2,2 mm
----------	--------------------------	---------------

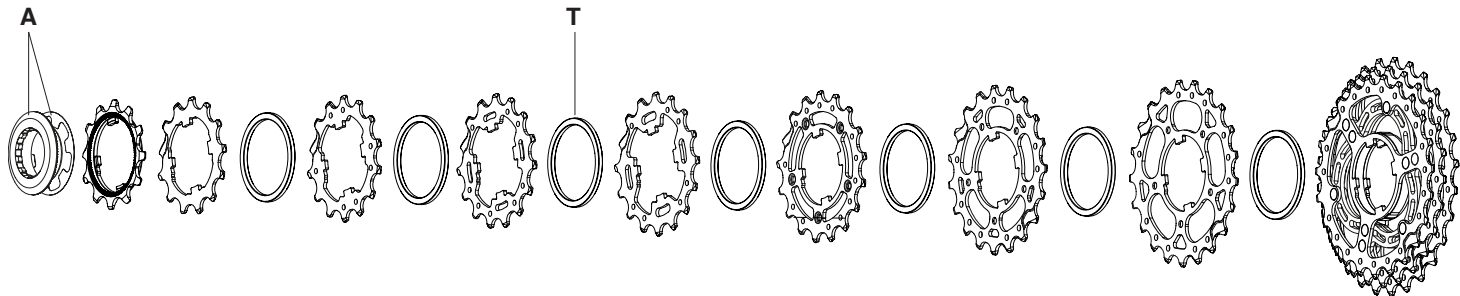

12-32	A	12A-1	13A	T	14A	T	15A	T	16A	T	17ASF1	T	19BSP1	T	22E	T	23B-25B-27B*
		11S-012	11S-1311		11S-1411		11S-1511		11S-1611		11S-17ASF1		11S-19BSP1		11S-22E1		11S-357

* pre-assembled

CENTAUR 10S

VELOCE 10S COMPATIBLE

DISTANZIALI / SPACERS

G = CS-602 (2,55 mm)

M = CS-606 (3,05 mm)

N = CS-607 (2,4 mm)

O = CS-609 (2,55 mm)

P = CS-608 (1,6 mm)

Q = CS-610 (2,4 mm)

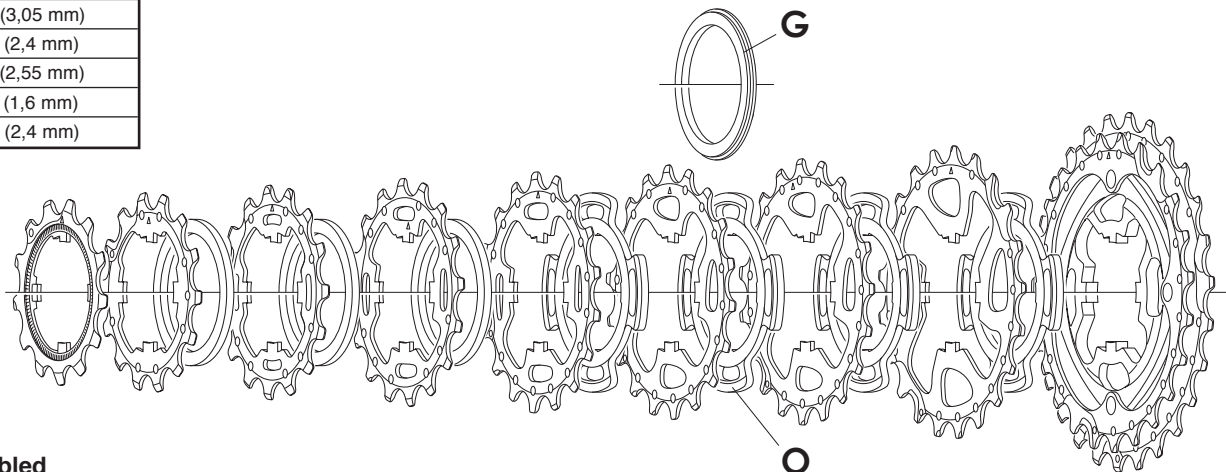

* pre-assembled

11 - 23	11A-1° 10S-011	12A-2° 10S-022	13A 10S-131	Q	14A 10S-141	Q	15A 10S-151	Q	16A 10S-161	G	17A 10S-171	N	19A 10S-191	M	21A-23A* 10S-13A			
11 - 25	11A-1° 10S-011	12A-2° 10S-022	13A 10S-131	Q	14A 10S-141	Q	15A 10S-151	Q	17G 10S-177	O	19G 10S-197	N	21G 10S-217	M	23G-25G* 10S-35G			
12 - 25	12A-1° 10S-032	13A 10S-131	Q	14A 10S-141	Q	15A 10S-151	Q	16A 10S-161	Q	17A 10S-171	O	19A 10S-191	N	21A 10S-211	M	23A-25A* 10S-35A		
13 - 26	13A-1° 10S-023	14A 10S-141	Q	15A 10S-151	Q	16A 10S-161	Q	17A 10S-171	N	18C 10S-183	O	19C 10S-193	N	21C 10S-213	M	23C-26C* 10S-36C		
13 - 29	13A-1° 10S-023	14A 10S-141	Q	15A 10S-151	Q	16A 10S-161	Q	17A 10S-171	N	19A 10S-191	O	21A 10S-211	N	23A 10S-231	M	26A-29A* 10S-69A		
14 - 23	14A-1° 10S-014	15A 10S-151	Q	16A 10S-161	Q	17A 10S-171	Q	18C 10S-183	N	19C 10S-193	O	20D 10S-204	N	21D 10S-214	N	22D 10S-224	P	23D 10S-234

CENTAUR 10S

STEEL

K	2-CS-812 (2 pcs)	2,55 mm
----------	----------------------------	----------------

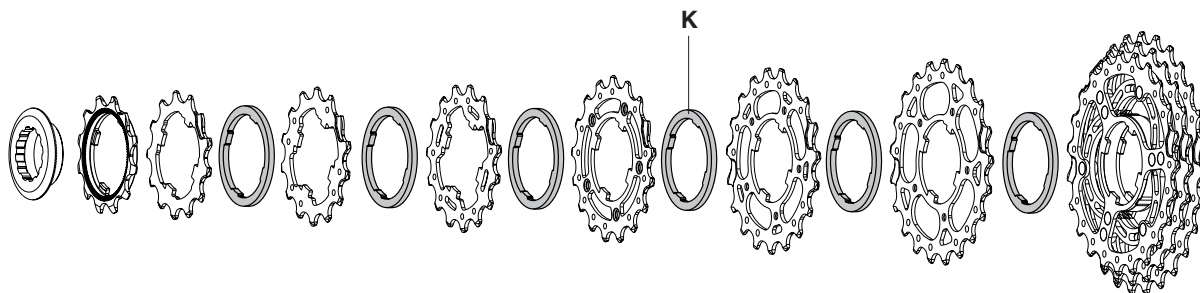







12 - 27	12D-1° 10S-042	13D 10S-134	K	14D 10S-144	K	15D 10S-154	K	17A 10S-17127	K	19B 10S-192	K	21B 10S-212	K	23B-25B-27B* 10S-357
12 - 30	12D-1° 10S-042	13D 10S-134	K	14D 10S-144	K	15D 10S-154	K	17A 10S-17127	K	19B 10S-192	K	21B 10S-212	K	24B-27B-30B* 10S-470

* pre-assembled





ULTRA-SHIFT & POWER-SHIFT

FOR ERGOPOWER CONTROL LEVERS

		COMPLETE SET	
		BLACK	CG-ER600
		WHITE	CG-ER600W
		RED	CG-ER600R
		FRONT	REAR
BRAKES		Ø 1,6 mm L. 800 mm CG-CB003	Ø 1,6 mm L. 1600 mm 10-CG-CB013 (10 pcs.)
DERAILLEURS		L. 1600 CG-CB014	
	Ø 1,2 mm	L. 2000 10-CG-CB009 (10 pcs.)	
		Ø 5,7 mm 10-CG-CS112 (for CG-CS115 and CG-CS108 - sealed / con guarnizione - 10 pcs.)	
		Ø 5,7/4 mm 5-CG-CS113 (for CG-CS115 and CG-CS108 - sealed / con guarnizione - 5 pcs.)	
		CG-CB001 (casings tension adjuster / regolatore tensione guaine - 5 pcs.)	
	CG-CB101 (cable tension adjuster / regolatore tensione cavo - 5 pcs.)		

ALL VERSIONS (except for ULTRA-SHIFT & POWER-SHIFT)

FOR ERGOPOWER CONTROL LEVERS

		FRONT	REAR	
BRAKES		Ø 1,6 mm L. 800 mm CG-CB003	Ø 1,6 mm L. 1600 mm 10-CG-CB013 (10 pcs.)	
		Ø 6 mm 10-CG-CS011 (10 pcs.) (not sealed / senza guarnizione)		
DERAILLEURS		ERGOPOWER	L. 1600	CG-CB014
	Ø 1,2 mm	ERGOPOWER	L. 2000	10-CG-CB009 (10 pcs.)
		Ø 5,7 mm 10-CG-CS012 (for CG-CS015 and CG-CS008 - sealed / con guarnizione - 10 pcs.)		
	Ø 5,7/4 mm 5-CG-CS013 (for CG-CS015 and CG-CS008 - sealed / con guarnizione - 5 pcs.)			

TRADITIONAL LEVERS: CG-BR201 (brakes) - CG-DD101 (derailleurs)

BORA ULTRA 80

TUBULAR

BORA ULTRA 80

TUBULAR

RIM

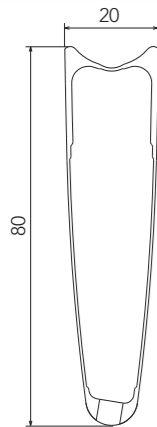

FRONT RIM
REAR RIM
VALVE HOLE
VALVE EXTENSION
VALVE HOLE BUSHING
DIAMETER
BRAKE SHOES

WH-101BO80 (bright) - WH-101BO80DK (dark)
WH-102BO80 (bright) - WH-102BO80DK (dark)
6,5 mm
UT-WH160M (male extension) - UT-WH160F (female extension)
WH-BUU002 (5 pcs.)
634 mm
for carbon rims - BR-BO500 (for brakes with retention spring or interference fixing) -
BR-BO500X1 (for brakes with screw fixing)

SPOKES

FRONT SPOKE
REAR RH SPOKE
REAR LH SPOKE
NIPPLES
NIPPLE INSERT
NIPPLE MAGNET
SPOKE SPANNER

WH-016BOT80
WH-018BOT80
WH-019BOT80
WH-015BO80
UT-WH160
UT-WH050
UT-WH090

4 spokes + 4 nipples
4 spokes + 4 nipples
4 spokes + 4 nipples
black - 10 pieces
magnet-attractor for nipple
nipple-guide
spoke wrenches

ACCESSORIES

Spacer for HG11 FW body
Spring+3 pawls

FH-BUU001
FH-BO014 / FH-BO014X

5 pcs - to be used only with 9/10s sprockets
(please note that every HG11 rear wheel/FW body package contains the spacer)
for FH-BUU015 FW body / for FH-BO015X1 FW body

! WARNING!

Because of the high temperatures reached when braking, we recommend you use only glue for tubular tires specifically for carbon fibre rims.
A causa delle alte temperature raggiunte in frenata, vi consigliamo di utilizzare solamente colla per tubolari che sia specifica per i soli cerchi in fibra di carbonio.

HUBS

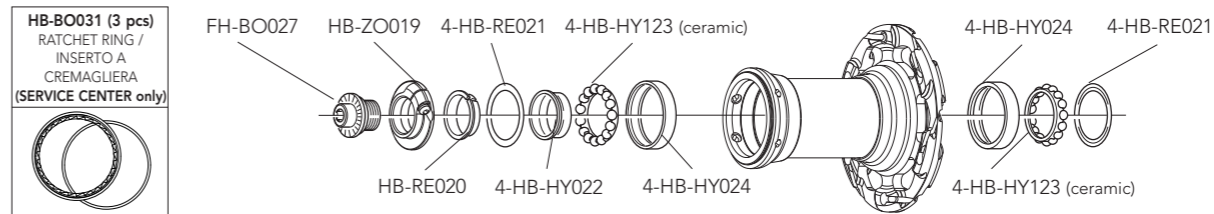
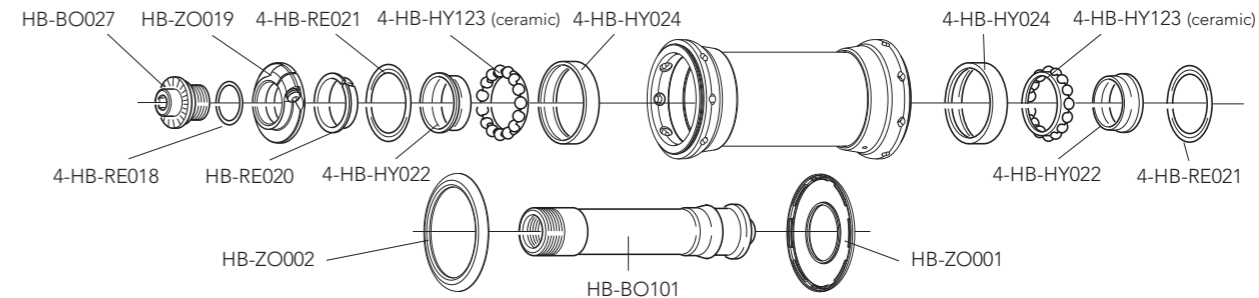

HB-HY100 CULT™ KIT
2 x HB-RE021
2 x HB-HY022
2 x HB-HY024
2 x HB-HY123

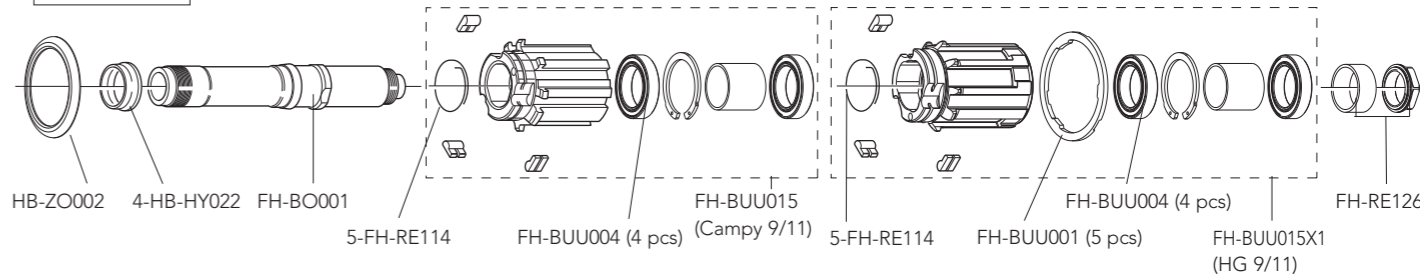

QUICK-RELEASES

QR12-BUUBFR

front + rear

BORA ULTRA 50

TUBULAR

BORA ULTRA 50

TUBULAR

RIM		
	FRONT RIM	WH-101BO50 (bright) / WH-101BO50DK (dark)
	REAR RIM	WH-102BO50 (bright) / WH-102BO50DK (dark)
VALVE HOLE	6,5 mm	
VALVE HOLE BUSHING	WH-BUU002 (5 pcs.)	
VALVE EXTENSION	UT-HU050	
DIAMETER	634 mm	
BRAKE SHOES	for carbon rims - BR-BO500 (for brakes with retention spring or interference fixing) - BR-BO500X1 (for brakes with screw fixing)	

SPOKES		
FRONT / REAR LH SPOKE	WH-016BOT50	4 spokes + 4 nipples
REAR RH SPOKE	WH-019BOT50	4 spokes + 4 nipples
NIPPLES	WH-015BO80	black - 10 pieces
NIPPLE INSERT	UT-WH160	magnet-attractor for nipple
NIPPLE MAGNET	UT-WH050	nipple-guide
SPOKE SPANNER	UT-WH090	spoke wrenches

ACCESSORIES		
Spacer for HG11 FW body	FH-BUU001	5 pcs - to be used only with 9/10s sprockets (please note that every HG11 rear wheel/FW body package contains the spacer)
Spring+3 pawls	FH-BO014 / FH-BO014X	for FH-BUU015 FW body / for FH-BO015X1 FW body

⚠ WARNING!

Because of the high temperatures reached when braking, we recommend you use only glue for tubular tires specifically for carbon fibre rims.
A causa delle alte temperature raggiunte in frenata, vi consigliamo di utilizzare solamente colla per tubolari che sia specifica per i soli cerchi in fibra di carbonio.

HUBS

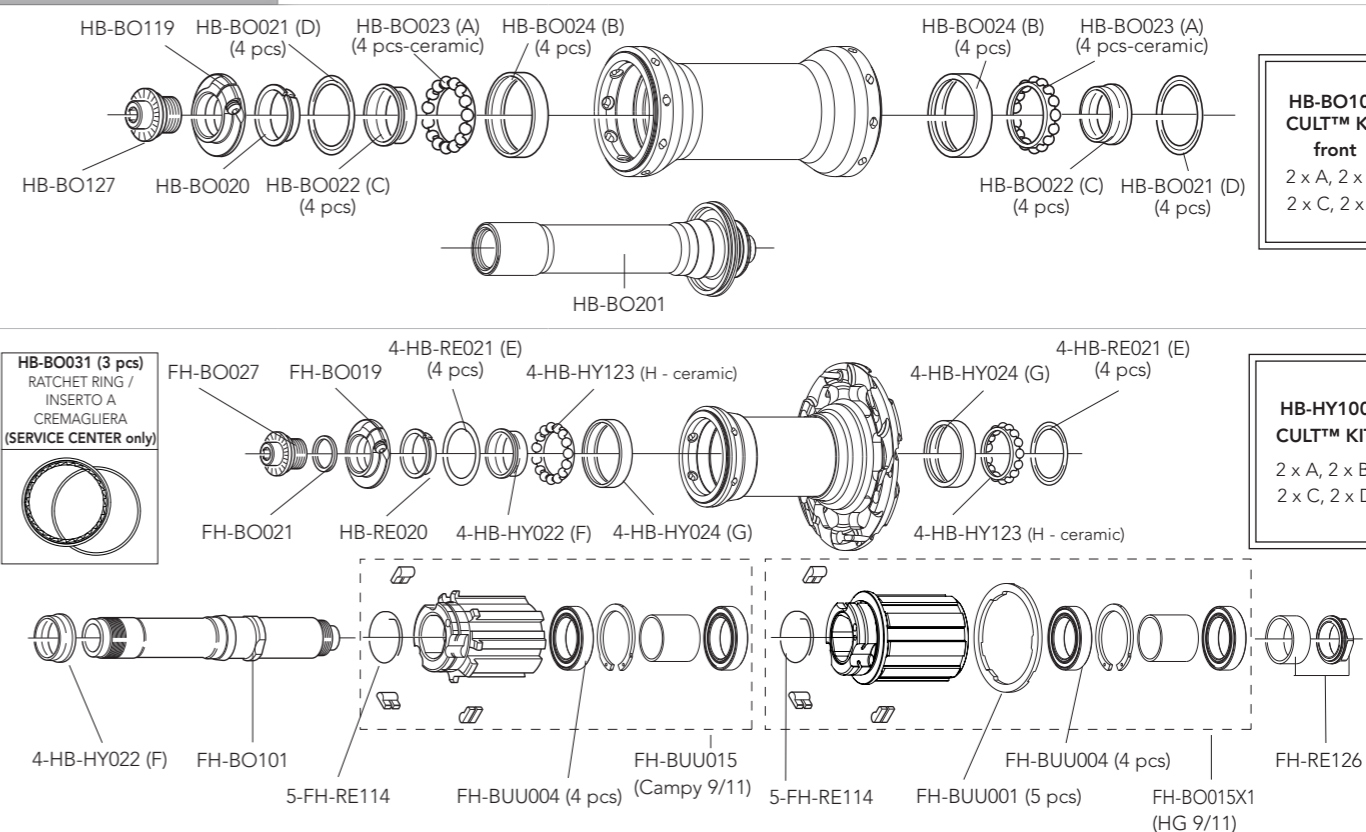

HB-BO100 CULT™ KIT front
2 x A, 2 x B, 2 x C, 2 x D

HB-HY100 CULT™ KIT
2 x A, 2 x B, 2 x C, 2 x D

QUICK-RELEASES	QR12-BUUBFR	front + rear
----------------	-------------	--------------

WHEELS

WHEELS

BORA ULTRA 35

TUBULAR

BORA ULTRA 35

TUBULAR

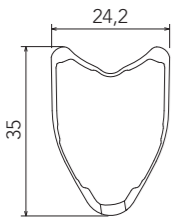
RIM		
	FRONT RIM	WH-201BO35 (bright) - WH-201BO35DK (dark)
	REAR RIM	WH-202BO35 (bright) - WH-202BO35DK (dark)
VALVE HOLE	6,5 mm	
VALVE HOLE BUSHING	WH-BUU002 (5 pcs.)	
DIAMETER	634 mm	
BRAKE SHOES	for carbon rims - BR-BO500 (for brakes with retention spring or interference fixing) - BR-BO500X1 (for brakes with screw fixing)	

SPOKES		
FRONT / REAR LH SPOKE	WH-019BOT35	4 spokes + 4 nipples
REAR RH SPOKE	WH-018BOT35	4 spokes + 4 nipples
NIPPLES	WH-015BO80	black - 10 pieces
NIPPLE INSERT	UT-WH160	magnet-attractor for nipple
NIPPLE MAGNET	UT-WH050	nipple-guide
SPOKE SPANNER	UT-WH090	spoke wrenches

ACCESSORIES		
Spacer for HG11 FW body	FH-BUU001	5 pcs - to be used only with 9/10s sprockets <i>(please note that every HG11 rear wheel/FW body package contains the spacer)</i>
Spring+3 pawls	FH-BO014 / FH-BO014X	for FH-BUU015 FW body / for FH-BO015X1 FW body

! WARNING!

Because of the high temperatures reached when braking, we recommend you use only glue for tubular tires specifically for carbon fibre rims.
A causa delle alte temperature raggiunte in frenata, vi consigliamo di utilizzare solamente colla per tubolari che sia specifica per i soli cerchi in fibra di carbonio.

HUBS

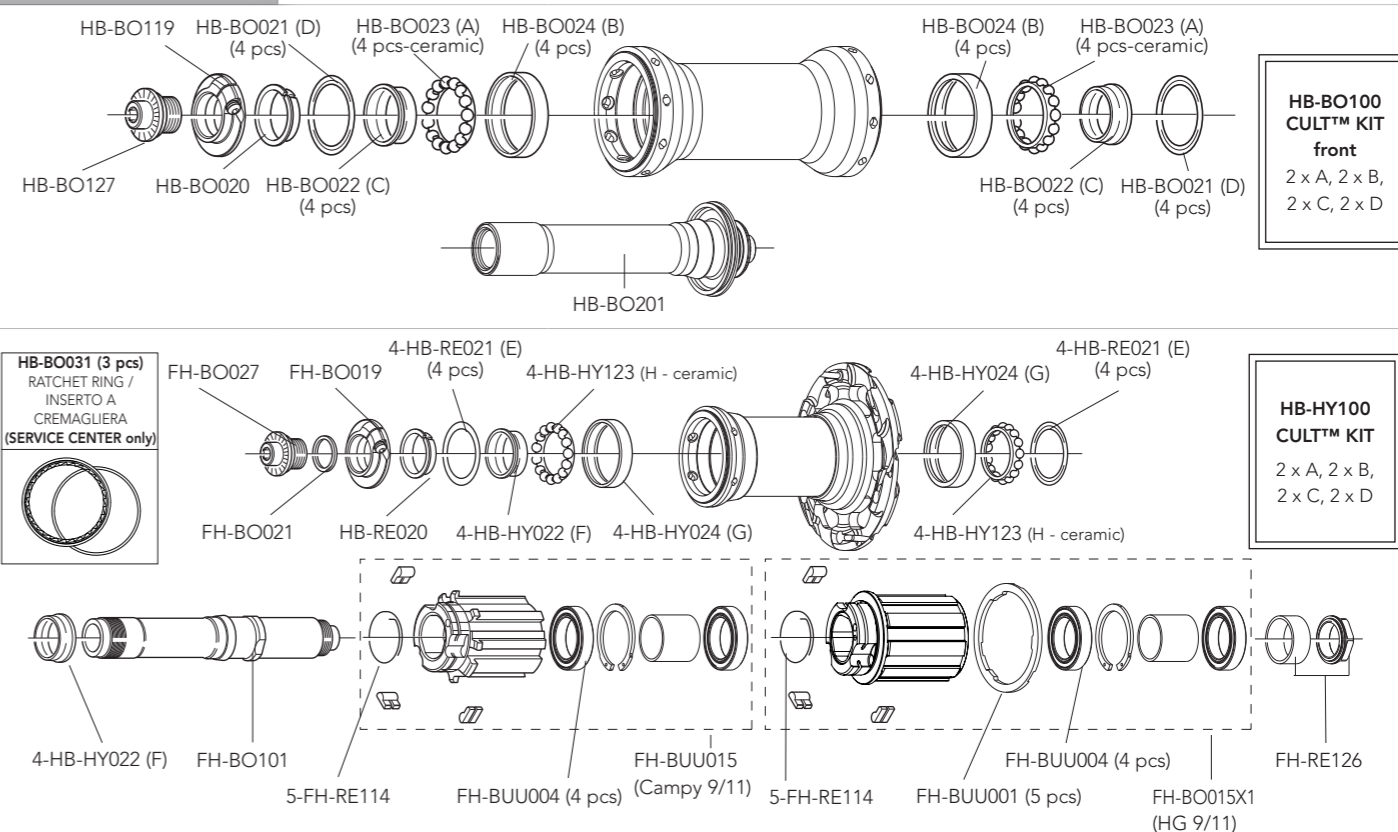

HB-BO100 CULT™ KIT front
2 x A, 2 x B, 2 x C, 2 x D

HB-HY100 CULT™ KIT
2 x A, 2 x B, 2 x C, 2 x D

QUICK-RELEASES	QR12-BUUBFR	front + rear
----------------	-------------	--------------

BORA ULTRA 50

CLINCHER

BORA ULTRA 50

CLINCHER

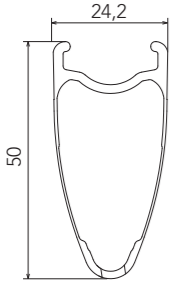
RIM		
	FRONT RIM	WH-103BO50 (bright) / WH-103BO50DK (dark)
	REAR RIM	WH-104BO50 (bright) / WH-104BO50DK (dark)
VALVE HOLE	6,5 mm	
VALVE HOLE BUSHING	WH-BUU002 (5 pcs.)	
VALVE EXTENSION	UT-HU050	
DIAMETER	700C (622 x 17C)	
BRAKE SHOES	for carbon rims - BR-BO500 (for brakes with retention spring or interference fixing) - BR-BO500X1 (for brakes with screw fixing)	

SPOKES		
FRONT / REAR LH SPOKE	WH-016BOT50	4 spokes + 4 nipples
REAR RH SPOKE	WH-019BOT50	4 spokes + 4 nipples
NIPPLES	WH-015BO80	black - 10 pieces
NIPPLE INSERT	UT-WH160	magnet-attractor for nipple
NIPPLE MAGNET	UT-WH050	nipple-guide
SPOKE SPANNER	UT-WH090	spoke wrenches

ACCESSORIES		
Spacer for HG11 FW body	FH-BUU001	5 pcs - to be used only with 9/10s sprockets (please note that every HG11 rear wheel/FW body package contains the spacer)
Spring+3 pawls	FH-BO014 / FH-BO014X	for FH-BUU015 FW body / for FH-BO015X1 FW body

⚠ WARNING!

Because of the high temperatures reached when braking, we recommend you use only glue for tubular tires specifically for carbon fibre rims.
A causa delle alte temperature raggiunte in frenata, vi consigliamo di utilizzare solamente colla per tubolari che sia specifica per i soli cerchi in fibra di carbonio.

HUBS

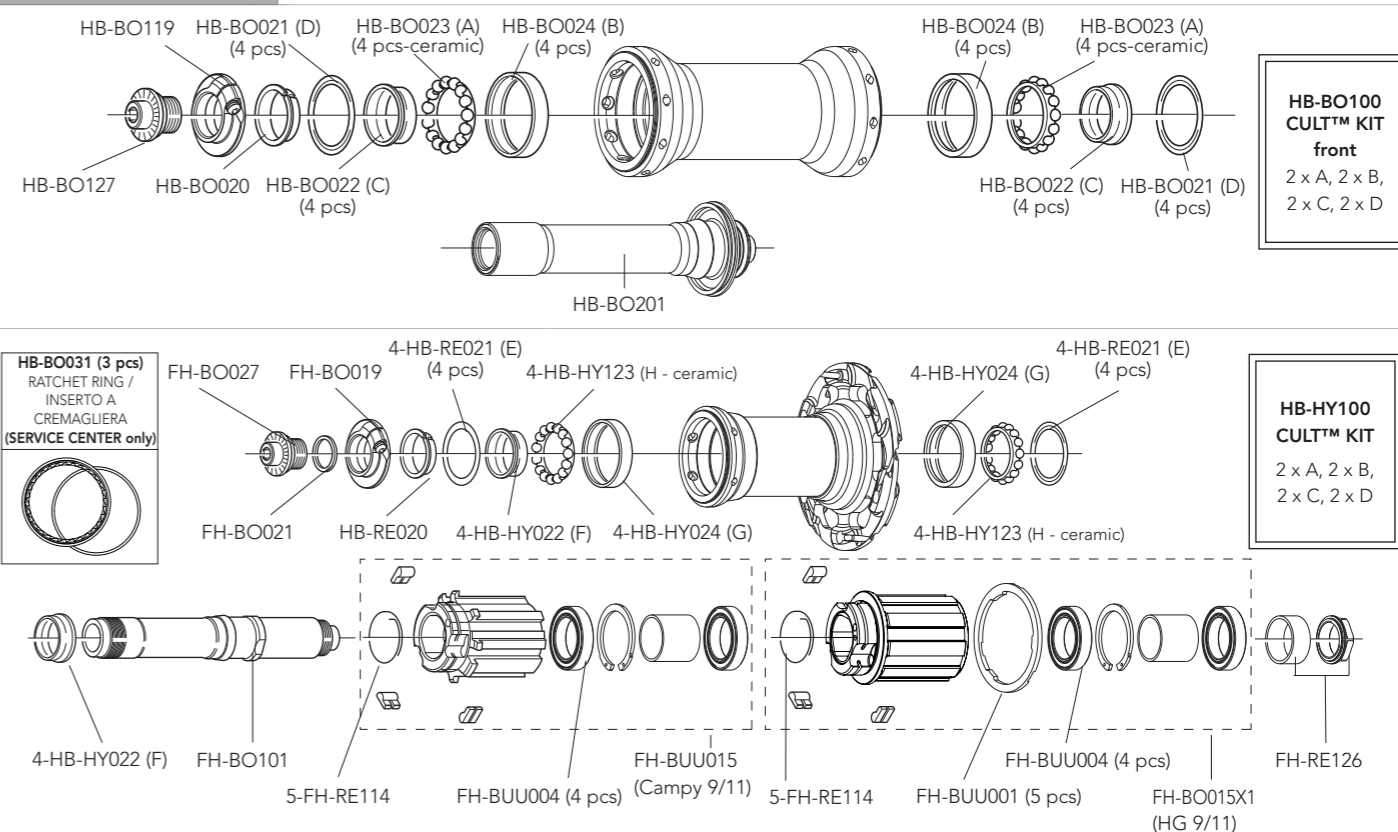

HB-BO100 CULT™ KIT front
2 x A, 2 x B, 2 x C, 2 x D

HB-HY100 CULT™ KIT
2 x A, 2 x B, 2 x C, 2 x D

QUICK-RELEASES	QR12-BUUBFR	front + rear
----------------	-------------	--------------

WHEELS

WHEELS

BORA ULTRA 35

CLINCHER

BORA ULTRA 35

CLINCHER

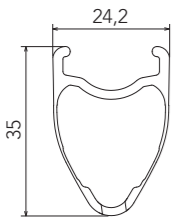
RIM		
	FRONT RIM	WH-103BO35 (bright) - WH-103BO35DK (dark)
	REAR RIM	WH-104BO35 (bright) - WH-104BO35DK (dark)
VALVE HOLE	6,5 mm	
VALVE HOLE BUSHING	WH-BUU002 (5 pcs.)	
DIAMETER	700C (622 x 17C)	
BRAKE SHOES	for carbon rims - BR-BO500 (for brakes with retention spring or interference fixing) - BR-BO500X1 (for brakes with screw fixing)	

SPOKES		
FRONT / REAR LH SPOKE	WH-019BOT35	4 spokes + 4 nipples
REAR RH SPOKE	WH-018BOT35	4 spokes + 4 nipples
NIPPLES	WH-015BO80	black - 10 pieces
NIPPLE INSERT	UT-WH160	magnet-attractor for nipple
NIPPLE MAGNET	UT-WH050	nipple-guide
SPOKE SPANNER	UT-WH090	spoke wrenches

ACCESSORIES		
Spacer for HG11 FW body	FH-BUU001	5 pcs - to be used only with 9/10s sprockets <i>(please note that every HG11 rear wheel/FW body package contains the spacer)</i>
Spring+3 pawls	FH-BO014 / FH-BO014X	for FH-BUU015 FW body / for FH-BO015X1 FW body

⚠ WARNING!

Because of the high temperatures reached when braking, we recommend you use only glue for tubular tires specifically for carbon fibre rims.
A causa delle alte temperature raggiunte in frenata, vi consigliamo di utilizzare solamente colla per tubolari che sia specifica per i soli cerchi in fibra di carbonio.

HUBS

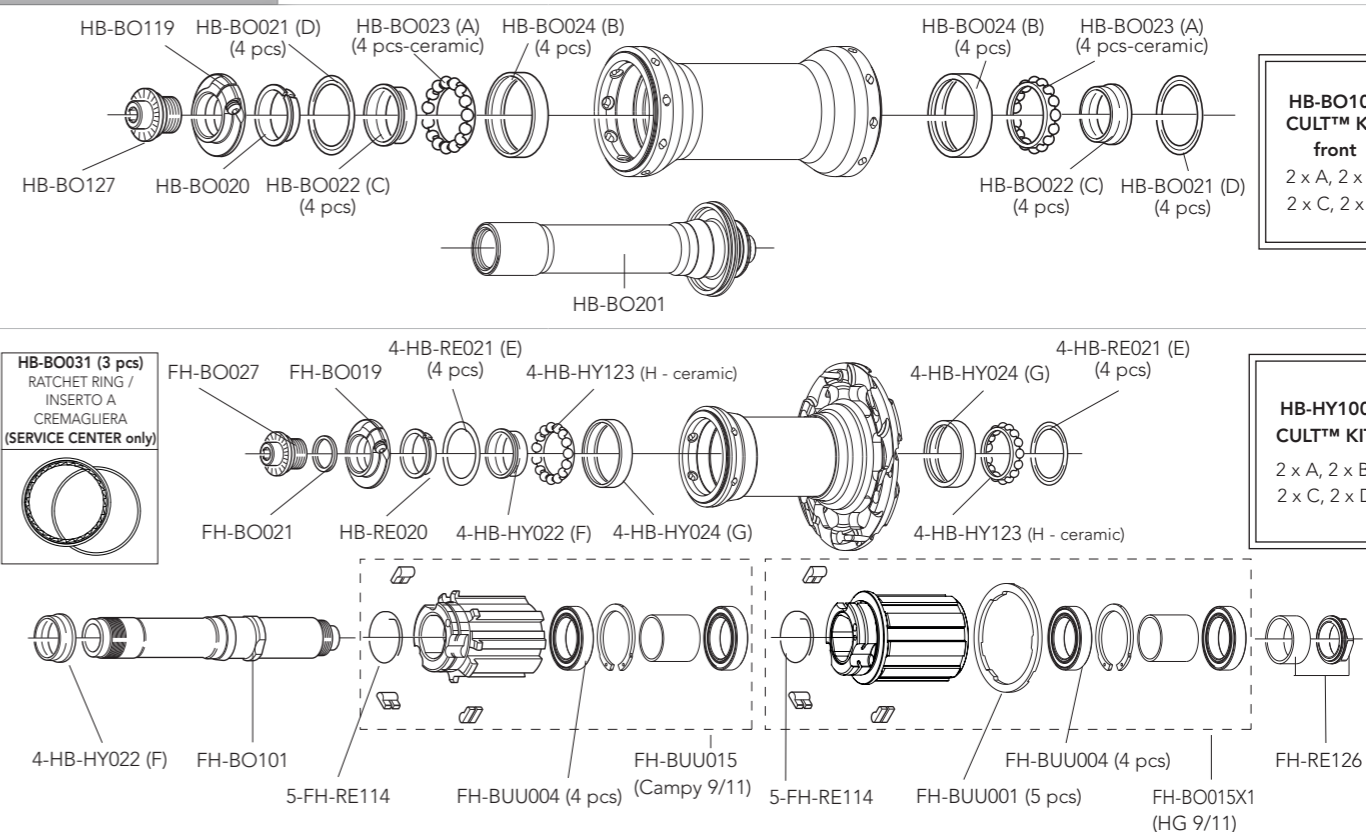

HB-BO100 CULT™ KIT front
2 x A, 2 x B, 2 x C, 2 x D

HB-HY100 CULT™ KIT
2 x A, 2 x B, 2 x C, 2 x D

QUICK-RELEASES	QR12-BUUBFR	front + rear
----------------	-------------	--------------

WHEELS

WHEELS

BORA ONE 50

TUBULAR

BORA ONE 50

TUBULAR

RIM		
	VALVE HOLE	6,5 mm
	VALVE EXTENSION	UT-HU050
VALVE HOLE BUSHING	WH-BUU002	
DIAMETER	634 mm	
BRAKE SHOES	for carbon rims - BR-BO500 (for brakes with retention spring or interference fixing) - BR-BO500X1 (for brakes with screw fixing)	

SPOKES		
FRONT / REAR LH SPOKE	WH-016BOT50	4 spokes + 4 nipples
REAR RH SPOKE	WH-019BOT50	4 spokes + 4 nipples
NIPPLES	WH-015BO80	black - 10 pieces
NIPPLE INSERT	UT-WH160	magnet-attractor for nipple
NIPPLE MAGNET	UT-WH050	nipple-guide
SPOKE SPANNER	UT-WH090	spoke wrenches

ACCESSORIES		
Spacer for HG11 FW body	FH-BUU001	5 pcs - to be used only with 9/10s sprockets <i>(please note that every HG11 rear wheel/FW body package contains the spacer)</i>
Spring+3 pawls	FH-BO014 / FH-BO014X	for FH-BUU015 FW body / for FH-BO015X1 FW body

! WARNING!

Because of the high temperatures reached when braking, we recommend you use only glue for tubular tires specifically for carbon fibre rims.
A causa delle alte temperature raggiunte in frenata, vi consigliamo di utilizzare solamente colla per tubolari che sia specifica per i soli cerchi in fibra di carbonio.

HUBS

HB-SH200 USB™ KIT front
2 x A, 2 x B, 2 x C, 2 x D

HB-SH100 USB™ KIT
2 x E, 2 x F, 2 x G, 2 x H

QUICK-RELEASES	QR12-BUUBFR	front + rear
----------------	-------------	--------------

BORA ONE 35

TUBULAR

BORA ONE 35

TUBULAR

RIM		
	VALVE HOLE	6,5 mm
	VALVE HOLE BUSHING	WH-BUU002
	DIAMETER	634 mm
	BRAKE SHOES	for carbon rims - BR-BO500 (for brakes with retention spring or interference fixing) - BR-BO500X1 (for brakes with screw fixing)

SPOKES		
FRONT / REAR LH SPOKE	WH-019BOT35	4 spokes + 4 nipples
REAR RH SPOKE	WH-018BOT35	4 spokes + 4 nipples
NIPPLES	WH-015BO80	black - 10 pieces
NIPPLE INSERT	UT-WH160	magnet-attractor for nipple
NIPPLE MAGNET	UT-WH050	nipple-guide
SPOKE SPANNER	UT-WH090	spoke wrenches

ACCESSORIES		
Spacer for HG11 FW body	FH-BUU001	5 pcs - to be used only with 9/10s sprockets <i>(please note that every HG11 rear wheel/FW body package contains the spacer)</i>
Spring+3 pawls	FH-BO014 / FH-BO014X	for FH-BUU015 FW body / for FH-BO015X1 FW body

! WARNING!

Because of the high temperatures reached when braking, we recommend you use only glue for tubular tires specifically for carbon fibre rims.
A causa delle alte temperature raggiunte in frenata, vi consigliamo di utilizzare solamente colla per tubolari che sia specifica per i soli cerchi in fibra di carbonio.

HUBS

HB-SH200 USB™ KIT front
2 x A, 2 x B, 2 x C, 2 x D

HB-SH100 USB™ KIT
2 x E, 2 x F, 2 x G, 2 x H

QUICK-RELEASES
QR12-BUUBFR front + rear

Labels in diagrams include: HB-BO119, HB-BO021 (D) (4 pcs), HB-BO023 (A) (4 pcs-ceramic), HB-BO124 (B) (4 pcs), HB-BO127, HB-BO020, HB-BO122 (C) (4 pcs), HB-BO124 (B) (4 pcs), HB-BO023 (A) (4 pcs-ceramic), HB-BO122 (C) (4 pcs), HB-BO021 (D) (4 pcs), HB-BO201, HB-BO031 (3 pcs) RATCHET RING / INSERTO A CREMAGLIERA (SERVICE CENTER only), FH-BO027, FH-BO019, 4-HB-RE021 (E) (4 pcs), 4-HB-HY123 (H - ceramic), 4-HB-RE124 (G) (4 pcs), FH-BO021, HB-RE020, 4-HB-RE022 (F), 4-HB-RE124 (G), 4-HB-HY123 (H - ceramic), 4-HB-RE022 (F), FH-BO101, 5-FH-RE114, FH-BUU004 (4 pcs) (Campy 9/11), 5-FH-RE114, FH-BUU001 (5 pcs), FH-BO015X1 (HG 9/11), FH-RE126.

BORA ONE 50

CLINCHER

BORA ONE 50

CLINCHER

RIM		
	VALVE HOLE	6,5 mm
	VALVE EXTENSION	UT-HU050
	VALVE HOLE BUSHING	WH-BUU002
	DIAMETER	700C (622 x 17C)
	BRAKE SHOES	for carbon rims - BR-BO500 (for brakes with retention spring or interference fixing) - BR-BO500X1 (for brakes with screw fixing)

SPOKES		
FRONT / REAR LH SPOKE	WH-016BOT50	4 spokes + 4 nipples
REAR RH SPOKE	WH-019BOT50	4 spokes + 4 nipples
NIPPLES	WH-015BO80	black - 10 pieces
NIPPLE INSERT	UT-WH160	magnet-attractor for nipple
NIPPLE MAGNET	UT-WH050	nipple-guide
SPOKE SPANNER	UT-WH090	spoke wrenches

ACCESSORIES		
Spacer for HG11 FW body	FH-BUU001	5 pcs - to be used only with 9/10s sprockets <i>(please note that every HG11 rear wheel/FW body package contains the spacer)</i>
Spring+3 pawls	FH-BO014 / FH-BO014X	for FH-BUU015 FW body / for FH-BO015X1 FW body

! WARNING!
 Because of the high temperatures reached when braking, we recommend you use only glue for tubular tires specifically for carbon fibre rims.
 A causa delle alte temperature raggiunte in frenata, vi consigliamo di utilizzare solamente colla per tubolari che sia specifica per i soli cerchi in fibra di carbonio.

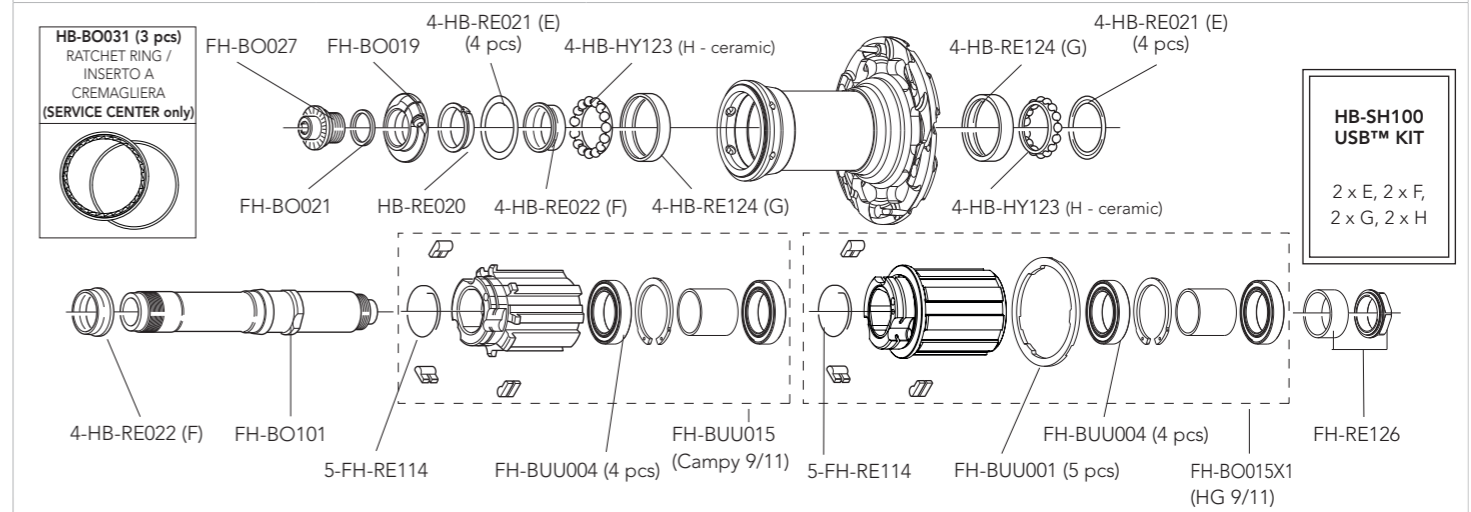
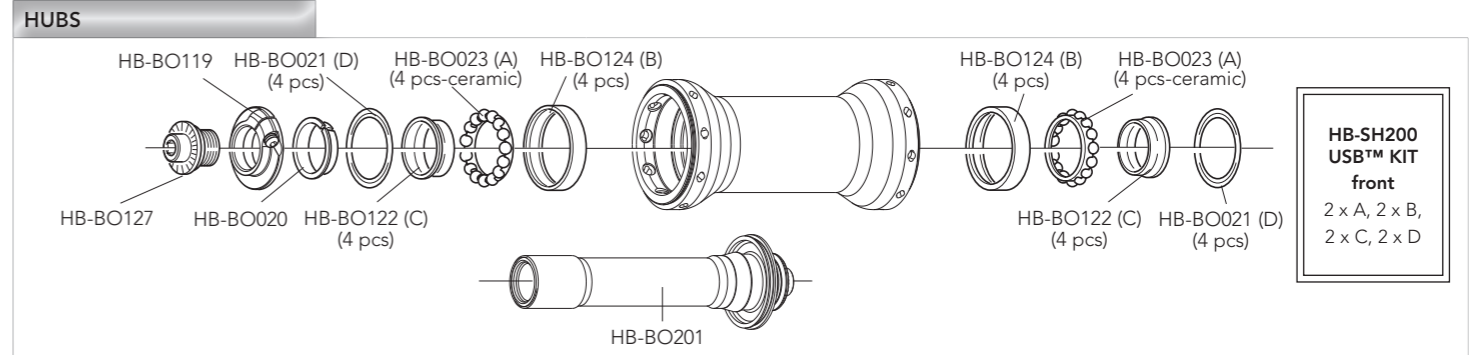

QUICK-RELEASES	QR12-BUUBFR	front + rear
----------------	-------------	--------------

WHEELS

WHEELS

BORA ONE 35

CLINCHER

BORA ONE 35

CLINCHER

RIM

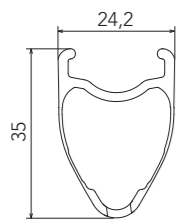

VALVE HOLE VALVE HOLE BUSHING DIAMETER BRAKE SHOES	6,5 mm WH-BUU002 700C (622 x 17C) for carbon rims - BR-BO500 (for brakes with retention spring or interference fixing) - BR-BO500X1 (for brakes with screw fixing)
---	--

SPOKES

FRONT / REAR LH SPOKE	WH-019BOT35	4 spokes + 4 nipples
REAR RH SPOKE	WH-018BOT35	4 spokes + 4 nipples
NIPPLES	WH-015BO80	black - 10 pieces
NIPPLE INSERT	UT-WH160	magnet-attractor for nipple
NIPPLE MAGNET	UT-WH050	nipple-guide
SPOKE SPANNER	UT-WH090	spoke wrenches

ACCESSORIES

Spacer for HG11 FW body	FH-BUU001	5 pcs - to be used only with 9/10s sprockets (please note that every HG11 rear wheel/FW body package contains the spacer)
Spring+3 pawls	FH-BO014 / FH-BO014X	for FH-BUU015 FW body / for FH-BO015X1 FW body

WARNING!

Because of the high temperatures reached when braking, we recommend you use only glue for tubular tires specifically for carbon fibre rims.
A causa delle alte temperature raggiunte in frenata, vi consigliamo di utilizzare solamente colla per tubolari che sia specifica per i soli cerchi in fibra di carbonio.

HUBS

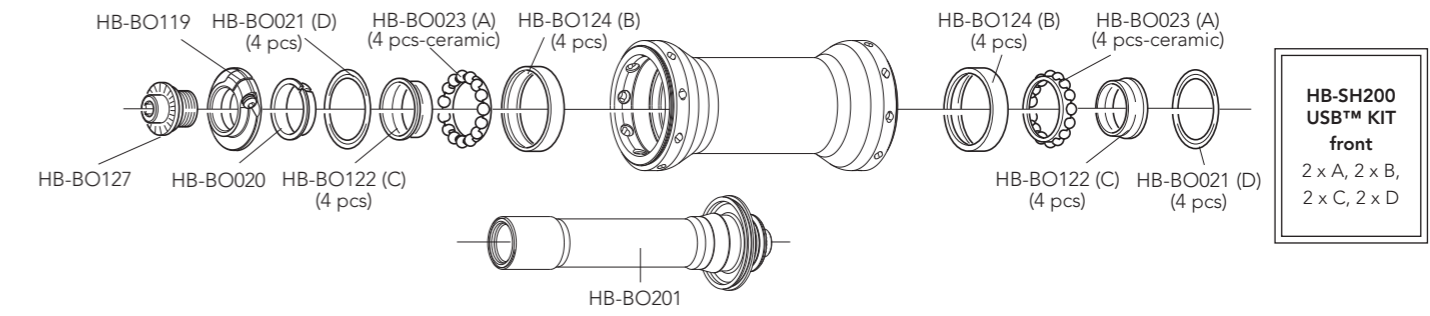

**HB-SH200
USB™ KIT
front**
2 x A, 2 x B,
2 x C, 2 x D

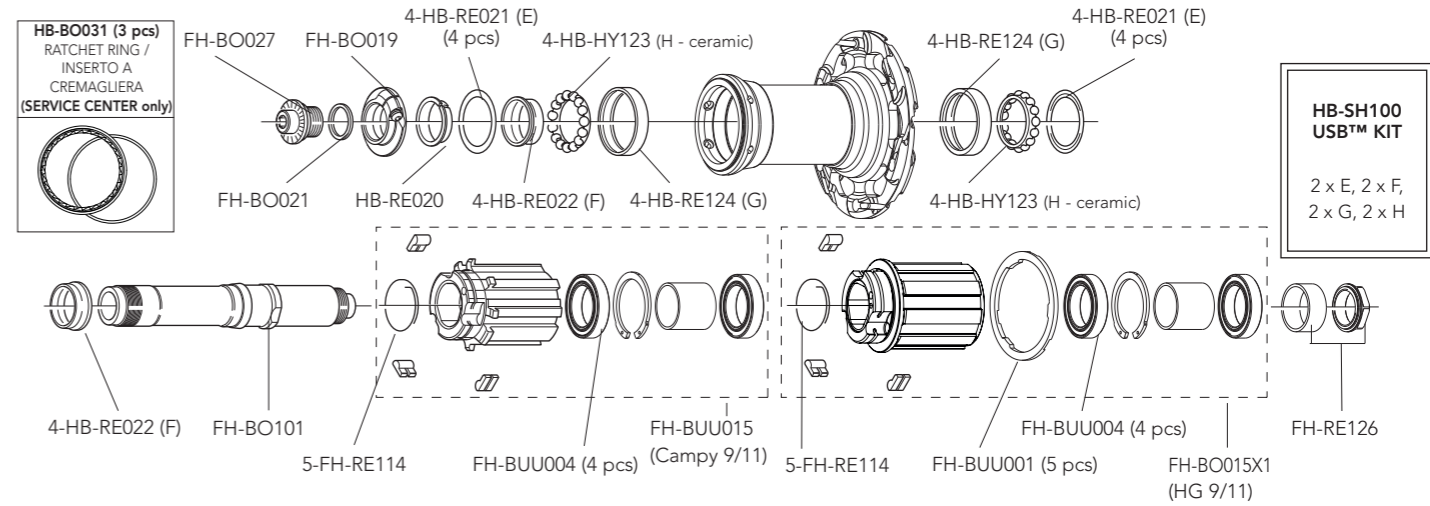

**HB-SH100
USB™ KIT**
2 x E, 2 x F,
2 x G, 2 x H

QUICK-RELEASES	QR12-BUUBFR	front + rear
----------------	-------------	--------------

WHEELS

WHEELS

BULLET ULTRA H50

CLINCHER

BULLET ULTRA H50

CULT BEARINGS

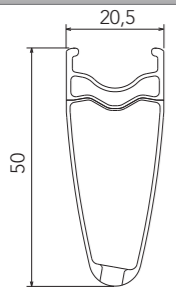
RIM		
	FRONT RIM	WH-003BUU (no labels)
	REAR RIM	WH-004BUU (no labels)
	LABEL KIT	LAB-BUU12 (front+rear) - LAB-BUU12DK (front+rear DARK)
	VALVE HOLE	6,5 mm
	VALVE EXTENSION	UT-WH130M (male extension) - UT-WH130F (female extension)
	VALVE HOLE BUSHING	WH-BUU002 (5 pcs.)
	DIAMETER	700C (622 x 15C)

SPOKES		
COMPLETE FRONT KIT	KIT-03BUU	18 front spokes + 18 nipples
COMPLETE REAR KIT	KIT-04BUU	14 rear right spokes + 7 rear left spokes + 21 nipples
MINI-KIT	KIT-500BUU	2 front spokes + 2 rear right spokes + 2 rear left spokes + 6 nipples
NIPPLES	WH-015BUU	red - 10 pieces
NIPPLE INSERT	UT-WH160	magnet-attractor for nipple
NIPPLE MAGNET	UT-WH050	nipple-guide
SPOKE SPANNER	UT-WH090	spoke wrenches

ACCESSORIES		
Spacer for HG11 FW body	FH-BUU001	5 pcs - to be used only with 9/10s sprockets <i>(please note that every HG11 rear wheel/FW body package contains the spacer)</i>
Spring+3 pawls	FH-BO014 / FH-BO014X	for FH-BUU015 FW body / for FH-BO015X1 FW body

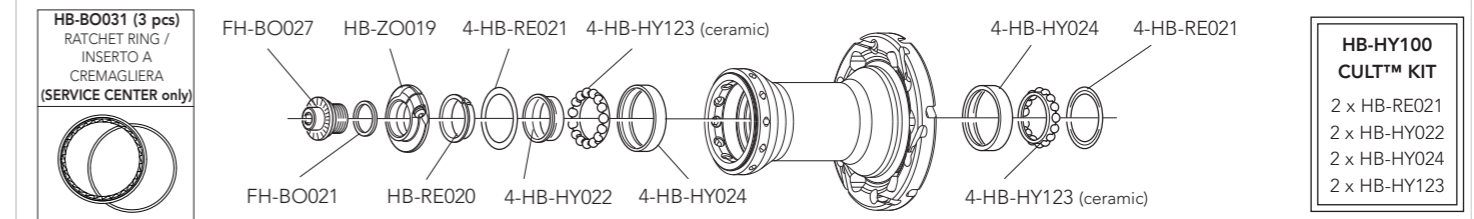
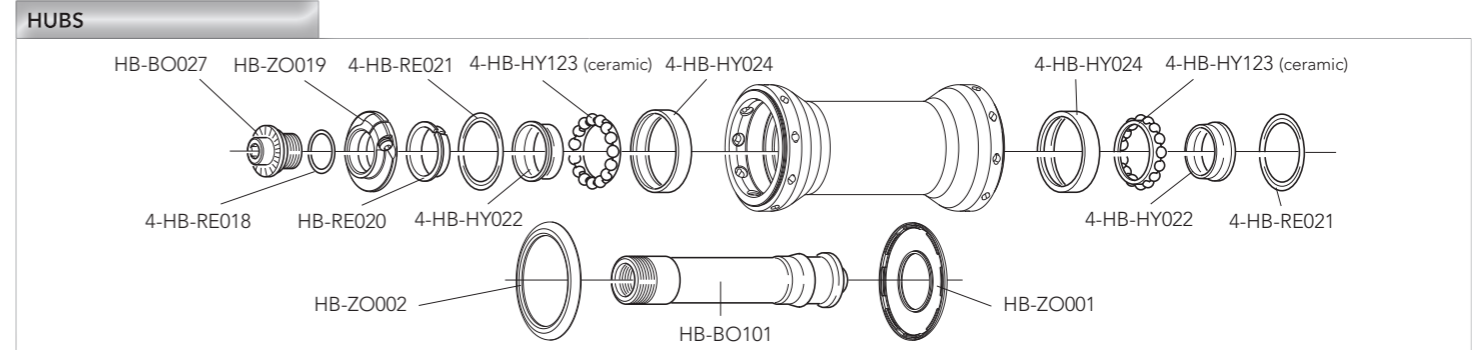

HB-HY100 CULT™ KIT
 2 x HB-RE021
 2 x HB-HY022
 2 x HB-HY024
 2 x HB-HY123

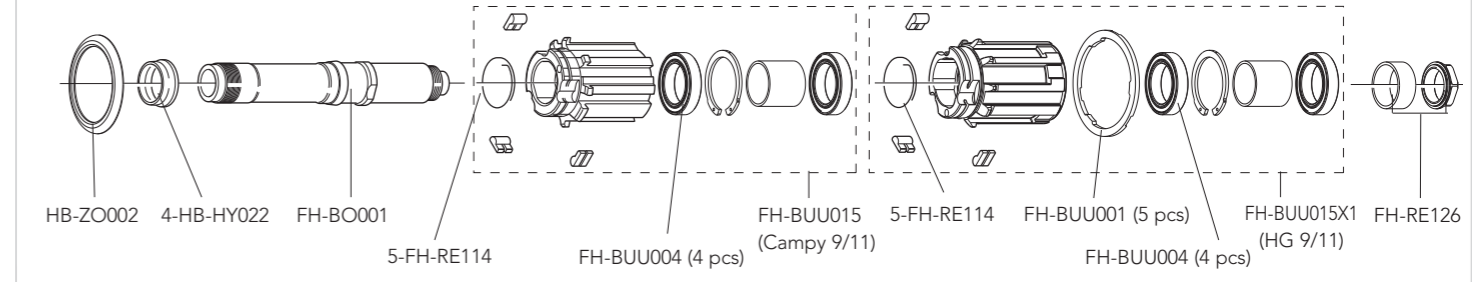

QUICK-RELEASES	QR12-BUUBFR	front + rear
----------------	-------------	--------------

BULLET H50

CLINCHER

BULLET H50

STANDARD BEARINGS

RIM

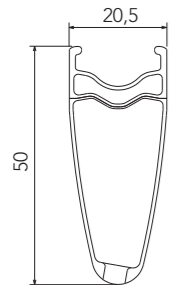

FRONT RIM
REAR RIM
LABEL KIT
VALVE HOLE
VALVE EXTENSION
VALVE HOLE BUSHING
DIAMETER

WH-003BUU (no labels)
WH-004BUU (no labels)
LAB-BU12 (front+rear)
6,5 mm
UT-WH130M (male extension) - UT-WH130F (female extension)
WH-BUU002 (5 pcs.)
700C (622 x 15C)

SPOKES

COMPLETE FRONT KIT
COMPLETE REAR KIT
MINI-KIT
NIPPLES
NIPPLE INSERT
NIPPLE MAGNET
SPOKE SPANNER

KIT-03BU
KIT-04BU
KIT-500BU
WH-015BU
UT-WH160
UT-WH050
UT-WH090

18 front spokes + 18 nipples
14 right rear spokes + 7 rear left spokes + 21 nipples
2 front spokes + 2 right rear spokes + 2 rear left spokes + 6 nipples
10 pieces
magnet-attractor for nipple
nipple-guide
spoke wrenches

ACCESSORIES

Spacer for HG11 FW body
Spring+3 pawls

FH-BUU001
FH-BO014 / FH-BO014X

5 pcs - to be used only with 9/10s sprockets
(please note that every HG11 rear wheel/FW body package contains the spacer)
for FH-BUU015 FW body / for FH-BO015X1 FW body

HUBS

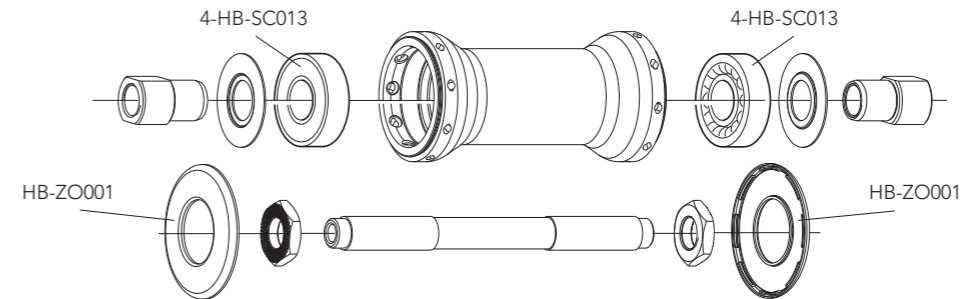

HB-BO031 (3 pcs)
RATCHET RING /
INSERTO A
CREMAGLIERA
(SERVICE CENTER only)

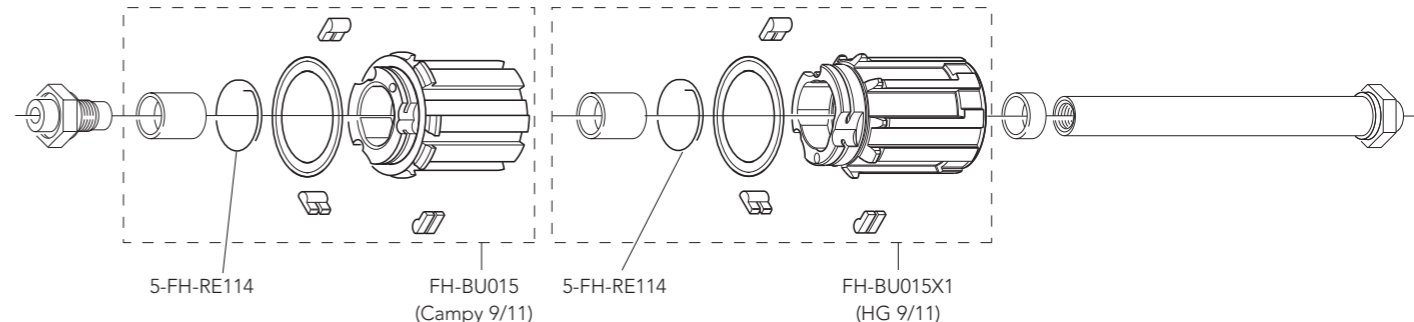
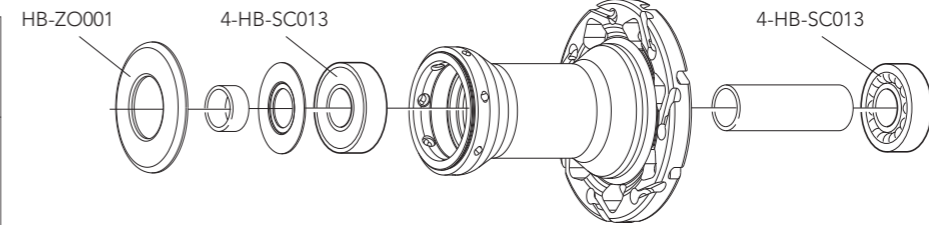

QUICK-RELEASES

QR12-ZOBFR

front + rear

SHAMAL MILLE

CLINCHER

RIM

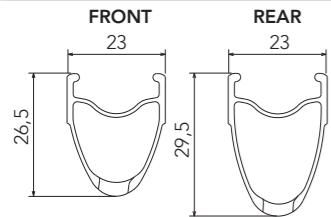

FRONT RIM
REAR RIM
LABEL KIT
VALVE HOLE
DIAMETER
BRAKE SHOES

WH-103SHM (no labels)
WH-104SHM (no labels)
LAB-SHMC17 (front+rear)
6,5 mm
622 X 17C
for rims with Plasma Electrolytic Oxydation treatment: BR-PEO5001 (for brakes with retention spring fixing) - BR-PEO500X1 (for brakes with screw fixing)

SPOKES

FRONT KIT
REAR KIT
COMPLETE FRONT SPOKE
COMPLETE REAR RIGHT SPOKE
COMPLETE REAR LEFT SPOKE
NIPPLES
SPOKE RING
NIPPLE INSERT
NIPPLE MAGNET
SPOKE SPANNER

KIT-03SHM
KIT-24SHB
WH-105SHM
WH-008SHM
WH-007SHM
WH-015SHM
UT-WH010
UT-WH020
UT-WH080
UT-WH270

16 front/rear right spokes
14 front/rear right spokes + 7 rear left spokes
spoke + nipple
spoke + nipple
spoke + nipple
10 pieces
anti-rotation spokes
magnet-attractor for nipple
nipple-guide
spoke wrench **(SERVICE CENTER Only)**

ACCESSORIES

Spacer for HG11 FW body	FH-BUU001	5 pcs - to be used only with 9/10s sprockets (please note that every HG11 rear wheel/FW body package contains the spacer)
Spring+3 pawls	FH-BO014 / FH-BO014X	for FH-BUU015 FW body / for FH-BO015X1 FW body

SHAMAL MILLE

CLINCHER

HUBS

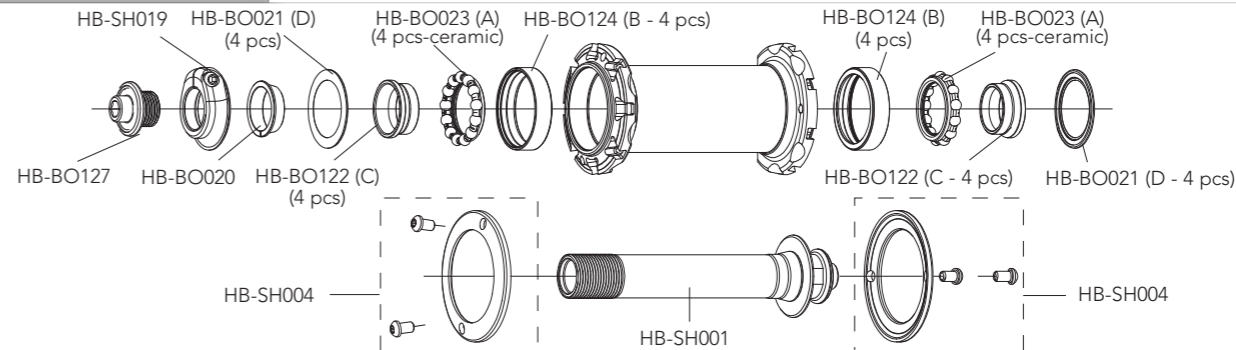

**HB-SH200
USB™ KIT
front**
2 x A, 2 x B,
2 x C, 2 x D

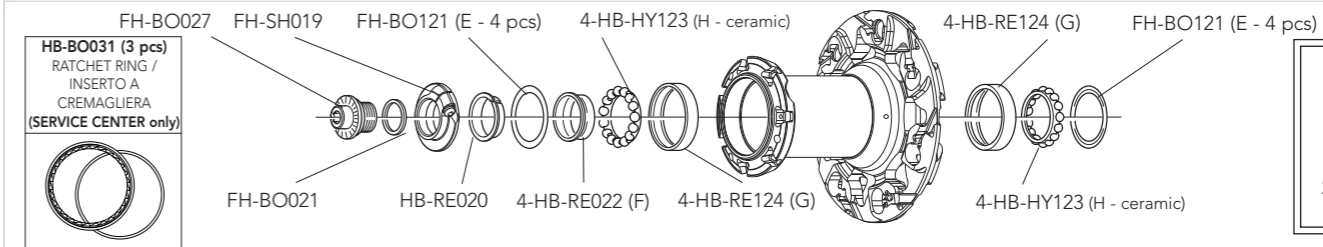

**HB-SH100
USB™ KIT**
2 x E, 2 x F,
2 x G, 2 x H

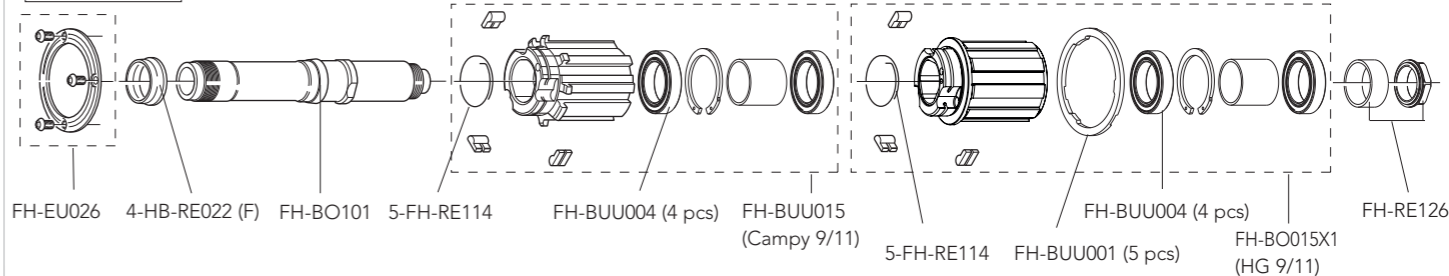

QUICK-RELEASES

QR13-80FR

front + posteriore

SHAMAL ULTRA

C17 2-WAY FIT

SHAMAL ULTRA

C17 2-WAY FIT

RIM

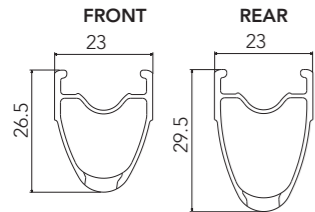

FRONT RIM
REAR RIM
LABEL KIT
VALVE HOLE
2-WAY FIT™ VALVE
VALVE HOLE BUSHING
DIAMETER

WH-313SHB (with labels)
WH-314SHB (with labels)
LAB-SH2B17 (front+rear)
7,5 mm
WH-SH101
5-WH-SH002 (for valve seat reduction - 5 pieces)
634 mm

SPOKES

FRONT KIT
REAR KIT
COMPLETE FRONT SPOKE
COMPLETE REAR LEFT SPOKE
COMPLETE REAR RIGHT SPOKE
NIPPLES
SPOKE RING
NIPPLE INSERT
NIPPLE MAGNET
SPOKE SPANNER

KIT-23SHB
KIT-34SHB
WH-205SHB
WH-207SHB
WH-208SHB
WH-115SH
UT-WH010
UT-WH020
UT-WH080
UT-WH070

16 front/rear right spokes
14 front/rear right spokes + 7 rear left spokes
spoke + nipple
spoke + nipple
spoke + nipple
10 pieces
anti-rotation spokes
magnet-attractor for nipple
nipple-guide
spoke wrenches

ACCESSORIES

Spacer for HG11 FW body	FH-BUU001	5 pcs - to be used only with 9/10s sprockets (please note that every HG11 rear wheel/FW body package contains the spacer)
Spring+3 pawls	FH-BO014 / FH-BO014X	for FH-BUU015 FW body / for FH-BO015X1 FW body

HUBS

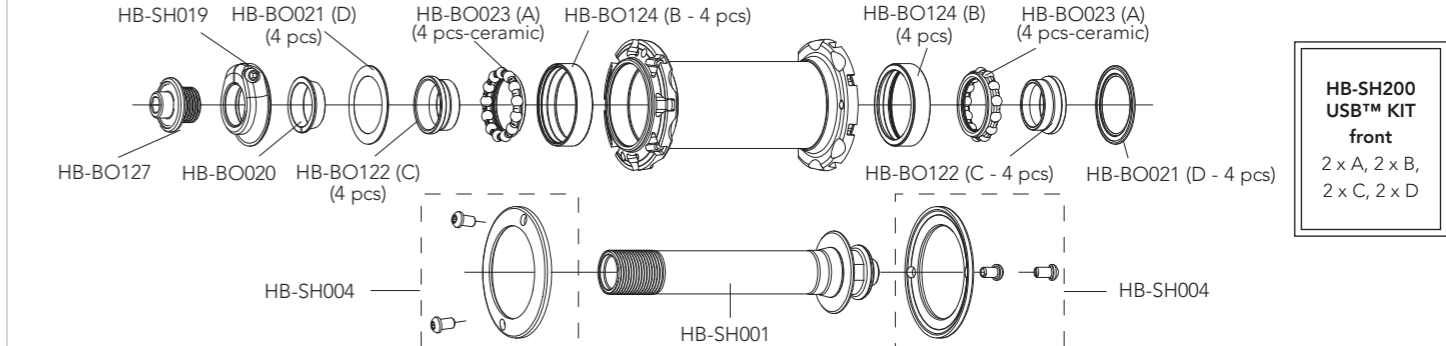

**HB-SH200
USB™ KIT
front**
2 x A, 2 x B,
2 x C, 2 x D

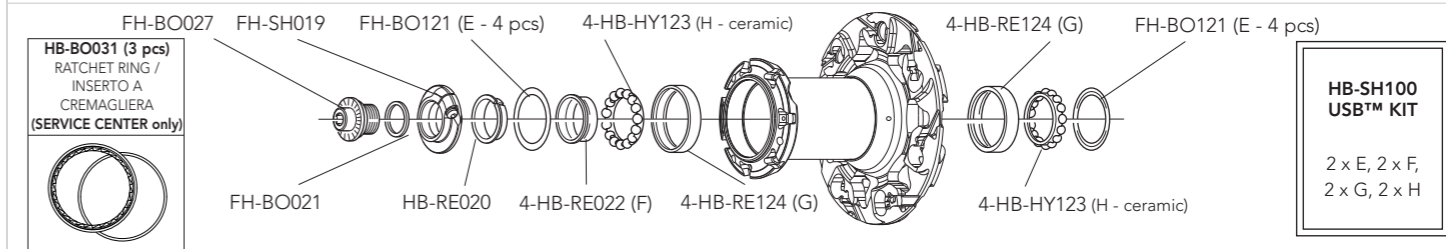

**HB-SH100
USB™ KIT**
2 x E, 2 x F,
2 x G, 2 x H

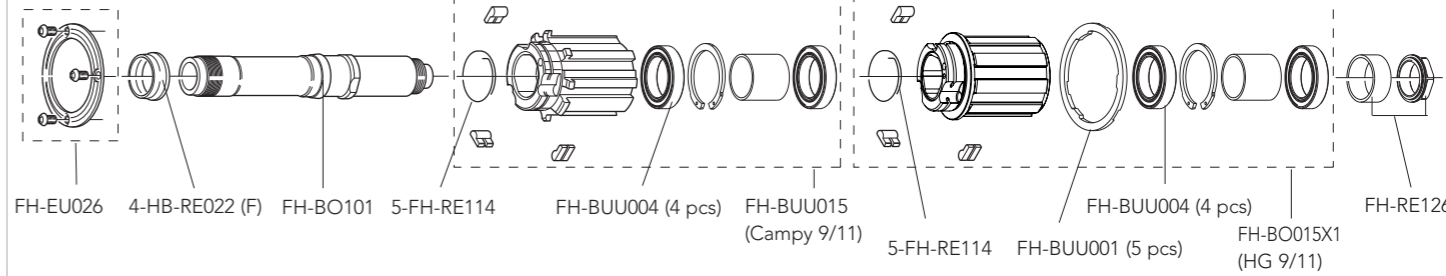

QUICK-RELEASES QR13-80FR front + posteriore

SHAMAL ULTRA

C17 CLINCHER

SHAMAL ULTRA

C17 CLINCHER

RIM

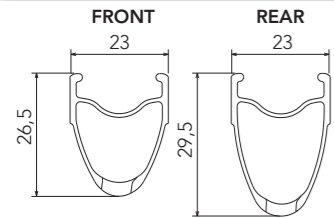

FRONT RIM
REAR RIM
LABEL KIT
VALVE HOLE
DIAMETER

WH-403SHB (with labels)
WH-404SHB (with labels)
LAB-SHCB17
6,5 mm
622 X 17C

SPOKES

FRONT KIT
REAR KIT
COMPLETE FRONT
COMPLETE REAR LEFT SPOKE
COMPLETE REAR RIGHT SPOKE
NIPPLES
SPOKE RING
NIPPLE INSERT
NIPPLE MAGNET
SPOKE SPANNER

KIT-23SHB
KIT-34SHB
WH-205SHB
WH-207SHB
WH-208SHB
WH-115SH
UT-WH010
UT-WH020
UT-WH080
UT-WH070

16 front/rear right spokes
14 front/rear right spokes + 7 rear left spokes
spoke + nipple
spoke + nipple
spoke + nipple
10 pieces
anti-rotation spokes
magnet-tractor for nipple
nipple-guide
spoke wrenches

ACCESSORIES

Spacer for HG11 FW body	FH-BUU001	5 pcs - to be used only with 9/10s sprockets (please note that every HG11 rear wheel/FW body package contains the spacer)
Spring+3 pawls	FH-BO014 / FH-BO014X	for FH-BUU015 FW body / for FH-BO015X1 FW body

HUBS

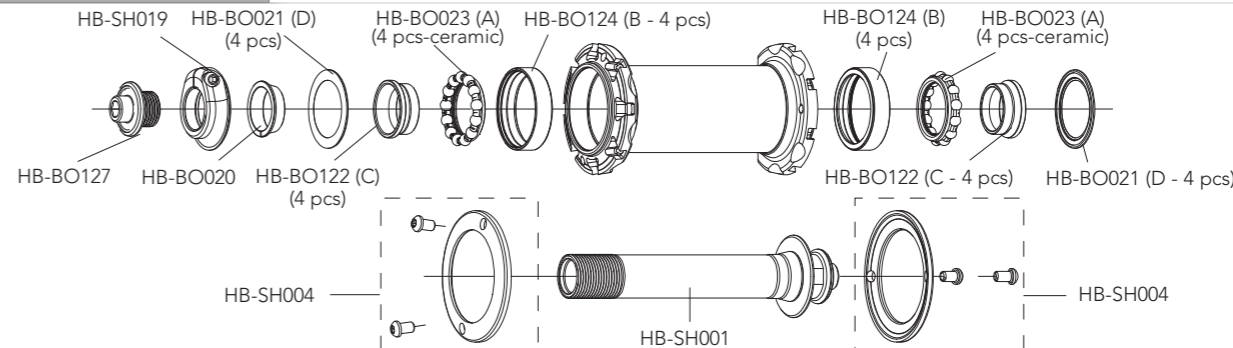

**HB-SH200
USB™ KIT**
front
2 x A, 2 x B,
2 x C, 2 x D

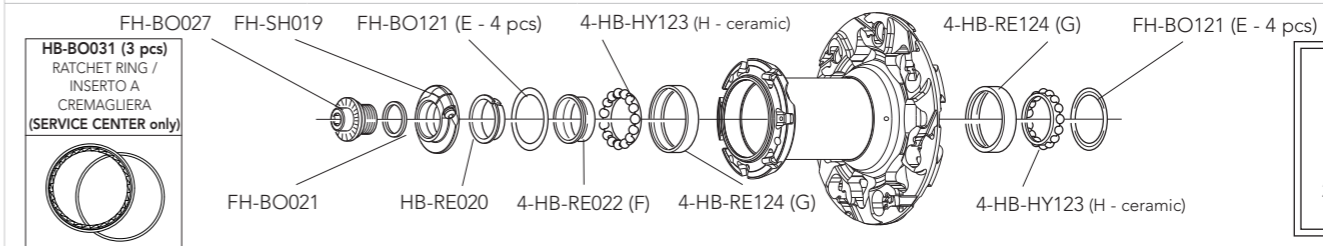

**HB-SH100
USB™ KIT**
2 x E, 2 x F,
2 x G, 2 x H

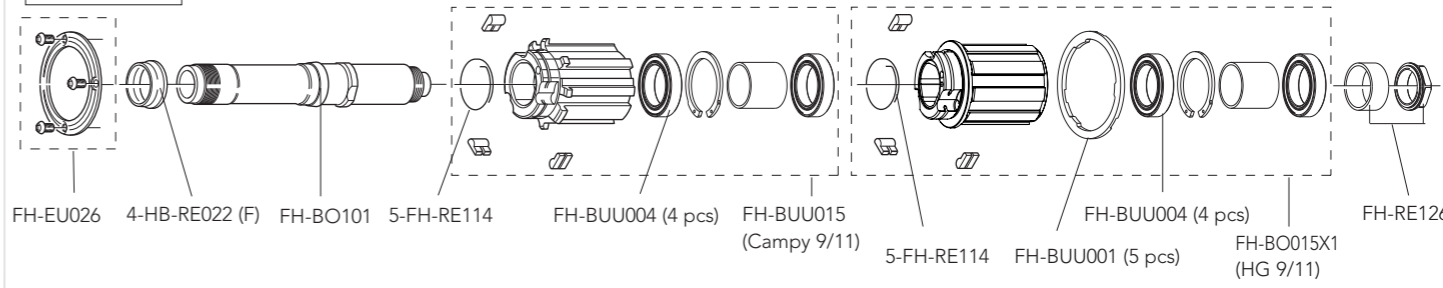

QUICK-RELEASES QR13-80FR front + posteriore

WHEELS

WHEELS

RIM

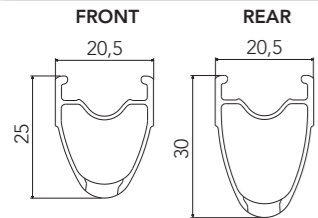

FRONT RIM
REAR RIM
LABEL KIT
VALVE HOLE
2-WAY FIT™ VALVE
VALVE HOLE BUSHING
DIAMETER

WH-213SHB (no labels)
WH-214SHB (no labels)
LAB-EU2B12 (for a pair of front+rear wheels)
6,5 mm
WH-SH001
5-WH-SH002 (for valve seat reduction - 5 pieces)
634 mm

SPOKES

FRONT KIT
REAR KIT
COMPLETE FRONT/REAR RIGHT SPOKE
COMPLETE REAR LEFT SPOKE
NIPPLES
SPOKE RING
NIPPLE INSERT
NIPPLE MAGNET
SPOKE SPANNER

KIT-13SHB
KIT-24SHB
WH-105SHB
WH-107SHB
10-WH-015SH
UT-WH010
UT-WH020
UT-WH080
UT-WH070

16 front/rear right spokes
14 front/rear right spokes + 7 rear left spokes
spoke + nipple
spoke + nipple
10 pieces
anti-rotation spokes
magnet-attractor for nipple
nipple-guide
spoke wrenches

ACCESSORIES

Spacer for HG11 FW body	FH-BUU001	5 pcs - to be used only with 9/10s sprockets (please note that every HG11 rear wheel/FW body package contains the spacer)
Spring+3 pawls	FH-BO014 / FH-BO014X	for FH-BUU015 FW body / for FH-BO015X1 FW body

HUBS

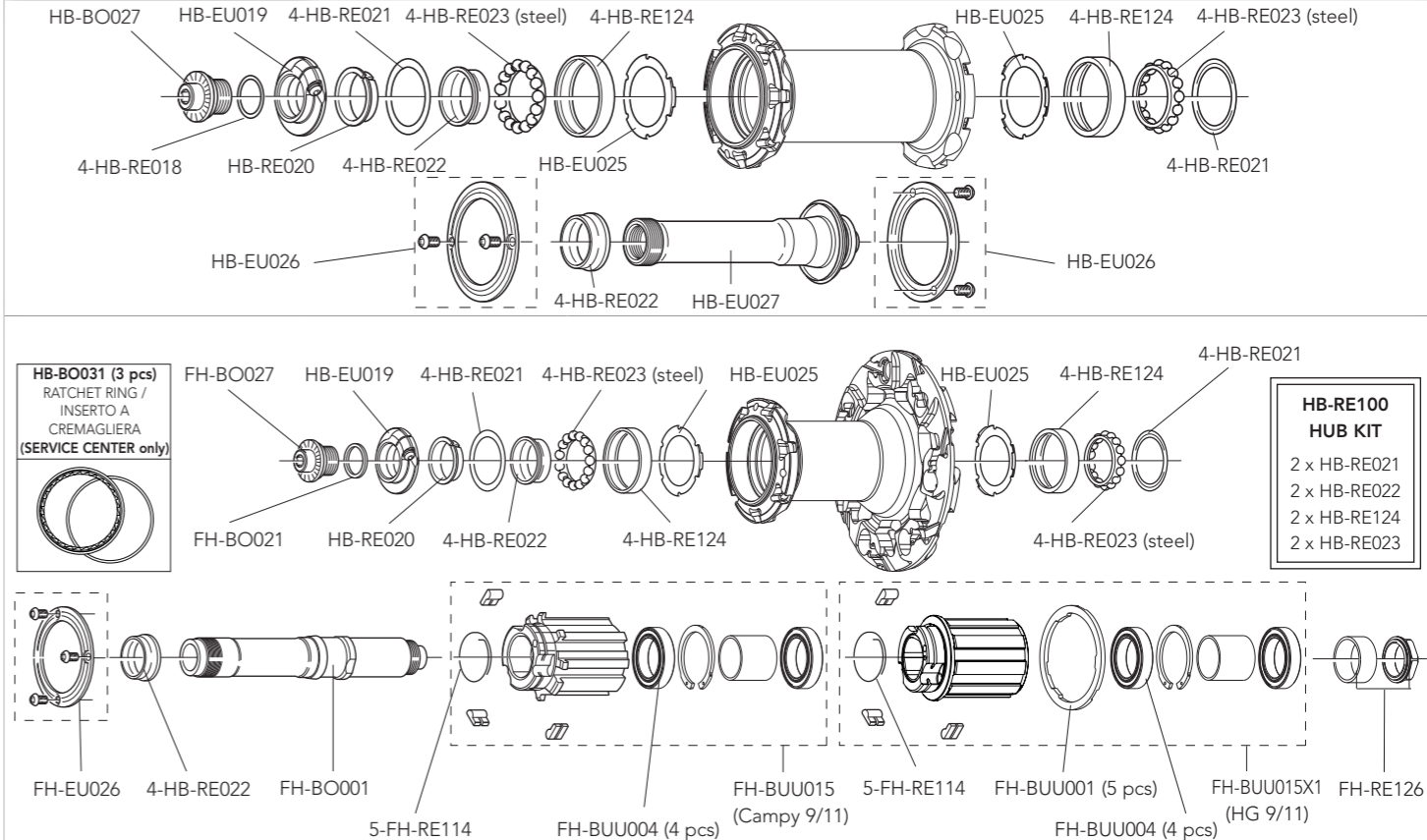

HB-RE100 HUB KIT
2 x HB-RE021
2 x HB-RE022
2 x HB-RE124
2 x HB-RE023

QUICK-RELEASES	QR11-20FRB	front + rear
----------------	------------	--------------

RIM		
	<p>FRONT RIM REAR RIM LABEL KIT VALVE HOLE DIAMETER</p>	<p>WH-303SHB (no labels) WH-304SHB (no labels) LAB-EUCB12 (for a pair of front+rear wheels) 6,5 mm 622 X 15C</p>

SPOKES		
<p>FRONT KIT REAR KIT COMPLETE FRONT/REAR RIGHT SPOKE COMPLETE REAR LEFT SPOKE NIPPLES SPOKE RING NIPPLE INSERT NIPPLE MAGNET SPOKE SPANNER</p>	<p>KIT-13SHB KIT-24SHB WH-105SHB WH-107SHB 10-WH-015SH UT-WH010 UT-WH020 UT-WH080 UT-WH070</p>	<p>16 front/rear right spokes 14 front/rear right spokes + 7 rear left spokes spoke + nipple spoke + nipple 10 pieces anti-rotation spokes magnet-attractor for nipple nipple-guide spoke wrenches</p>

ACCESSORIES		
Spacer for HG11 FW body	FH-BUU001	5 pcs - to be used only with 9/10s sprockets <i>(please note that every HG11 rear wheel/FW body package contains the spacer)</i>
Spring+3 pawls	FH-BO014 / FH-BO014X	for FH-BUU015 FW body / for FH-BO015X1 FW body

HUBS

HB-BO031 (3 pcs)
RATCHET RING /
INSERTO A
CREMAGLIERA
(SERVICE CENTER only)

HB-RE100 HUB KIT
2 x HB-RE021
2 x HB-RE022
2 x HB-RE124
2 x HB-RE023

QUICK-RELEASES | QR11-20FRB | front + rear

RIM

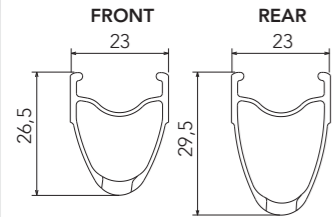

FRONT RIM
REAR RIM
LABEL KIT
VALVE HOLE
DIAMETER

WH-403ZOB (with labels)
WH-504ZOB (with labels)
LAB-ZOCB17 (for a pair of front+rear wheels)
6,5 mm
622 X 17C

SPOKES

FRONT SPOKE
REAR RH SPOKE
REAR LH SPOKE
NIPPLES
NIPPLE INSERT
NIPPLE MAGNET

WH-116ZOC
WH-118ZOC
WH-119ZOC
WH-115ZO
UT-WH035
UT-WH050

4 spokes + 4 nipples
4 spokes + 4 nipples
4 spokes + 4 nipples
50 pieces
magnet-attractor for nipple
nipple-guide

ACCESSORIES

Spacer for HG11 FW body
Spring+3 pawls

FH-BUU001
FH-BO014 / FH-BO014X

5 pcs - to be used only with 9/10s sprockets
(please note that every HG11 rear wheel/FW body package contains the spacer)
for FH-BUU015 FW body / for FH-BO015X1 FW body

HUBS

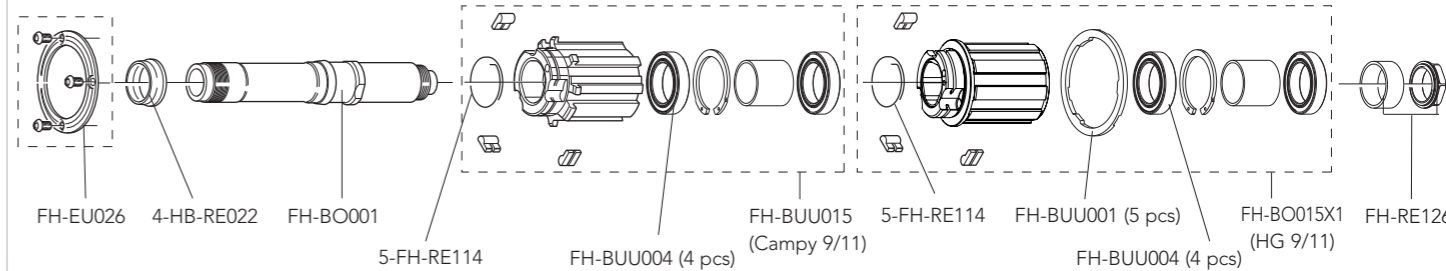
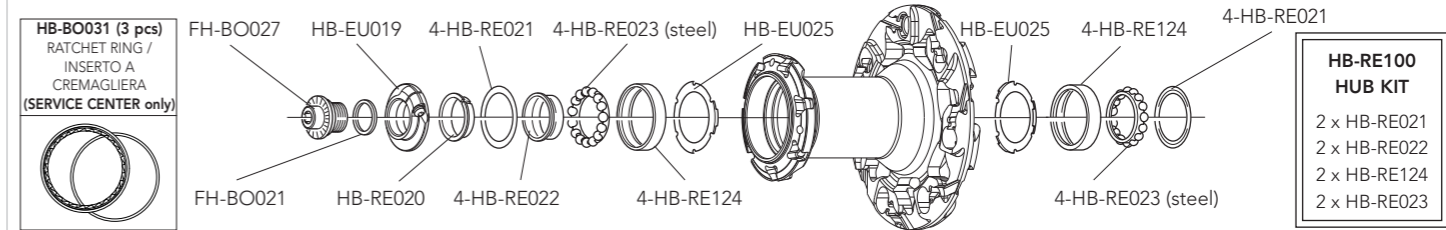
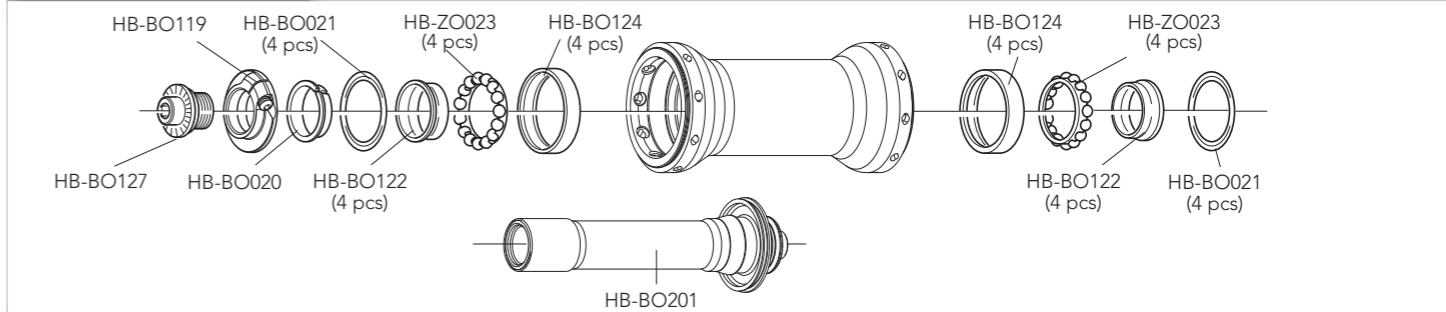

QUICK-RELEASES QR12-ZOBFR front + rear

KHAMSIN ASYMMETRIC G3

CLINCHER

RIM

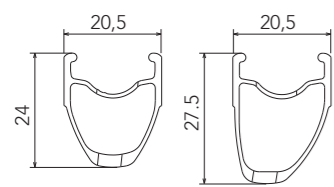

RIM-TAPE
LABEL KIT
VALVE HOLE
DIAMETER

2-WH-RT12 (18 mm - 2 pieces)
LAB-KHCB14G3 (BLACK - front+rear)
6,5 mm
700C (622 x 15C)

SPOKES

FRONT SPOKE
REAR RH SPOKE
REAR LH SPOKE

WH-016KHC
WH-018KHC
WH-119KHC

4 spokes + 4 nipples
4 spokes + 4 nipples
4 spokes + 4 nipples

ACCESSORIES

Spacer for HG11 FW body

FH-BUU001

5 pcs - to be used only with 9/10s sprockets
(please note that every HG11 rear wheel/FW body package contains the spacer)

Spring+3 pawls

FH-BO014 / FH-BO014X

for FH-BUU015 FW body / for FH-BUU015X1 FW body

KHAMSIN ASYMMETRIC G3

CLINCHER

HUBS

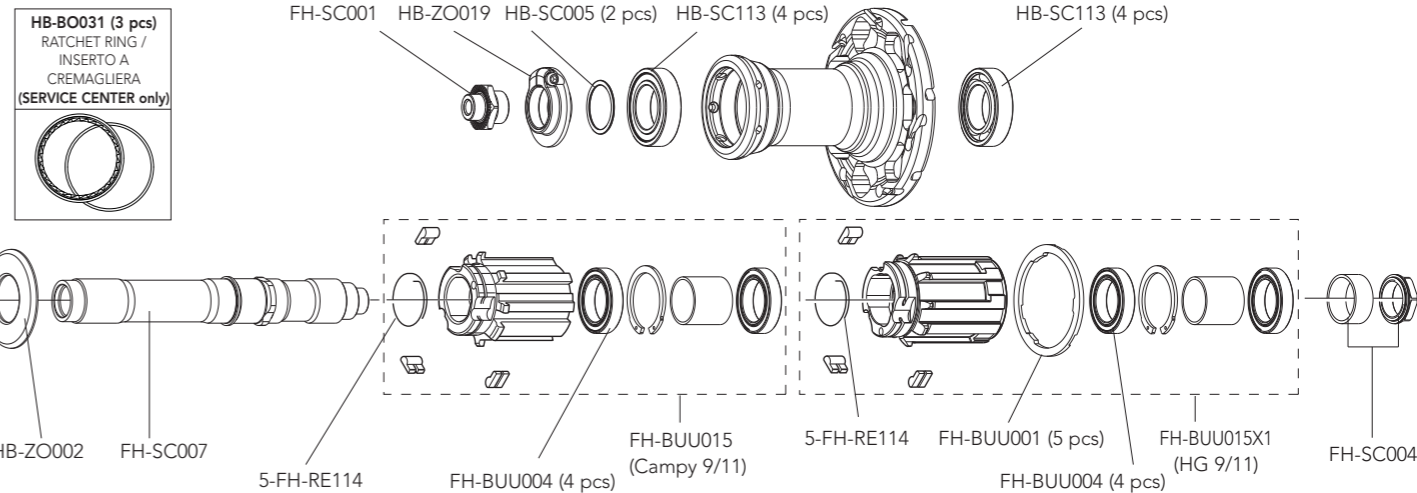
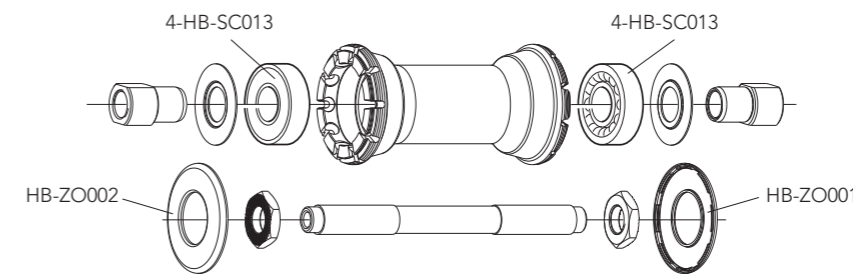

QUICK-RELEASES

QR8-40BFR

front + rear

RIM

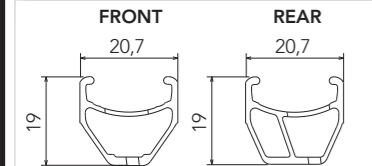

FRONT RIM	WH-403NE (with labels)
REAR RIM	WH-404NE (with labels)
RIM-TAPE	2-WH-RT12 (18 mm - 2 pieces)
LABEL KIT	LAB-NECC07 (for a pair of front+rear wheels)
VALVE HOLE	6,5 mm
DIAMETER	700C (622 x 15C)

SPOKES

COMPLETE FRONT KIT	KIT-33NE	22 front spokes + 22 nuts + 22 nut supporting plates
COMPLETE REAR KIT	KIT-34NE	12 rear right spokes + 12 rear left spokes + 24 nuts + 24 nut supporting plates
MINI-KIT	KIT-500NE	2 front spokes + 2 rear right spokes + 2 rear left spokes + 6 nuts + 6 nut supporting plates
NUTS	10-WH-010BO	10 pieces
NUT SUPPORTING PLATES	10-WH-011EU	10 pieces

ACCESSORIES

Spacer for HG11 FW body	FH-BUU001	5 pcs - to be used only with 9/10s sprockets <i>(please note that every HG11 rear wheel/FW body package contains the spacer)</i>
Spring+3 pawls	FH-BO014 / FH-BO014X	for FH-BUU015 FW body / for FH-BUU015X1 FW body

HUBS

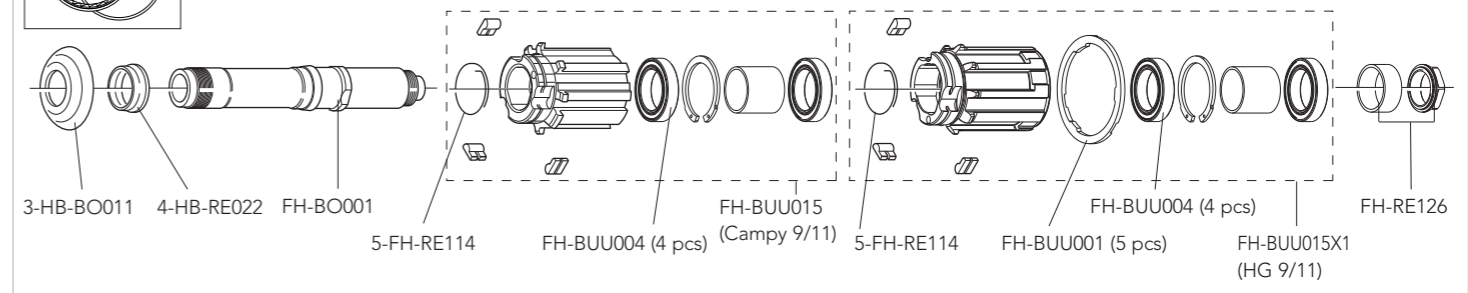
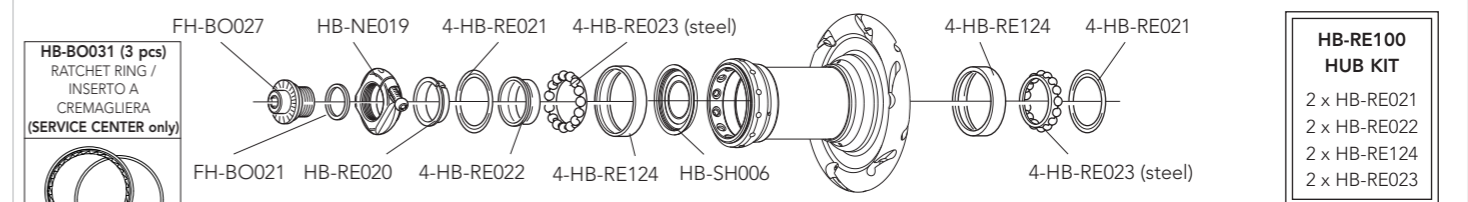
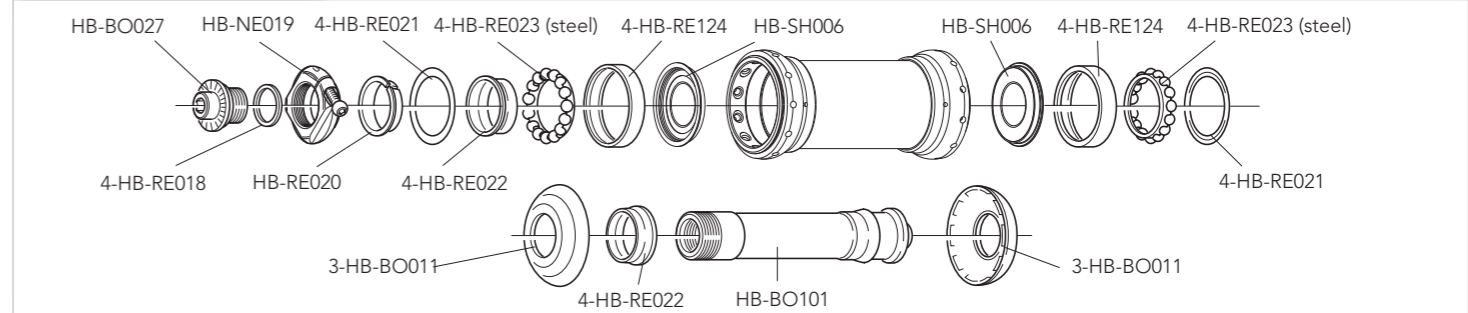

QUICK-RELEASES	QR11-20FRB	front + rear
----------------	------------	--------------

RIM

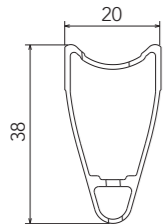

FRONT RIM
REAR RIM
LABEL KIT
VALVE HOLE
DIAMETER

WH-001PI (with labels)
WH-002PI (with labels)
LAB-PIT07 (for a pair of front+rear wheels)
6,5 mm
634 mm

SPOKES

COMPLETE FRONT KIT
COMPLETE REAR KIT
MINI-KIT
NUTS
NUT SUPPORTING PLATES

KIT-01PI
KIT-02PI
KIT-100PI
10-WH-010BO
10-WH-011EU

22 front spokes + 22 nuts + 22 nut supporting plates
24 rear spokes + 24 nuts + 24 nut supporting plates
3 front spokes + 3 ear spokes + 6 nuts + 6 nut supporting plates
10 pieces
10 pieces

HUBS

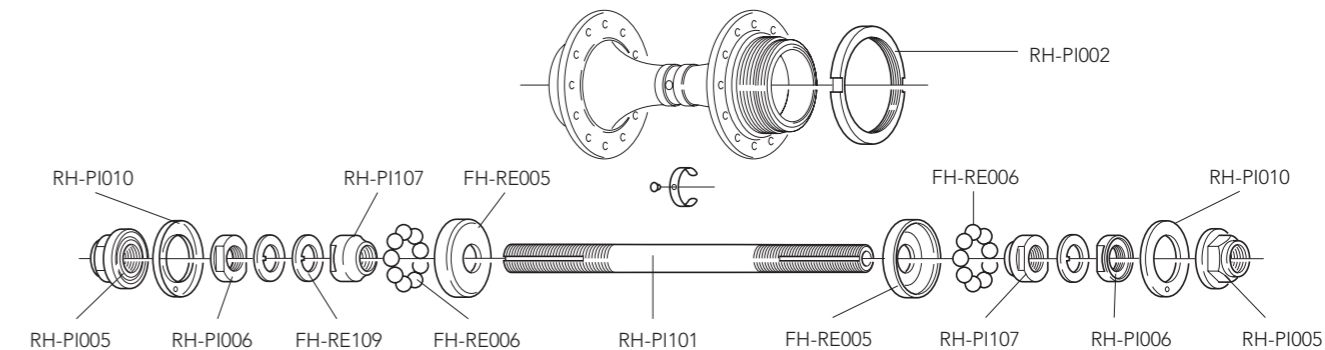
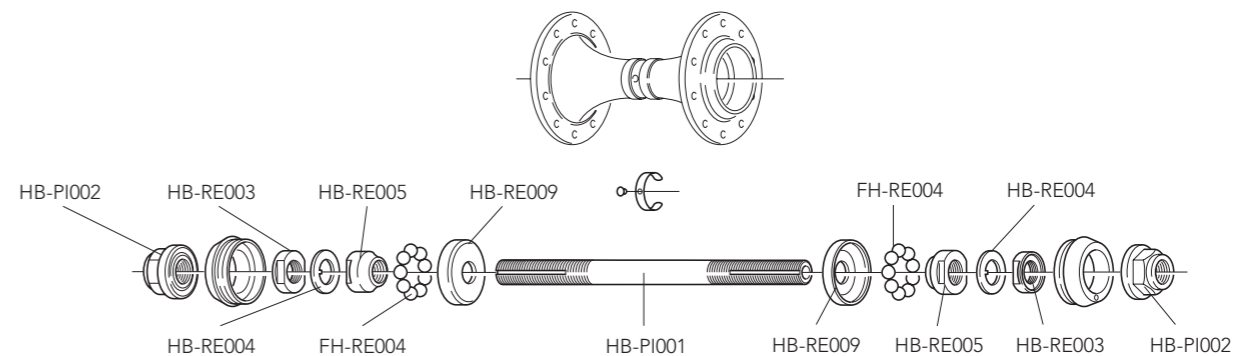

RIM

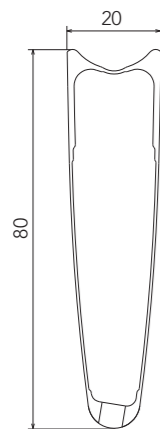

FRONT RIM
VALVE HOLE
VALVE EXTENSION
VALVE HOLE BUSHING
DIAMETER

WH-101BO80
6,5 mm
UT-WH160M (male extension) - UT-WH160F (female extension)
WH-BUU002 (5 pcs.)
634 mm

SPOKES

FRONT SPOKE
NIPPLES
NIPPLE INSERT
NIPPLE MAGNET
SPOKE SPANNER

WH-016BOT80
WH-015BO80
UT-WH160
UT-WH050
UT-WH090

4 spokes + 4 nipples
black - 10 pieces
magnet-attractor for nipple
nipple-guide
spoke wrenches

HUBS

FRONT TRACK

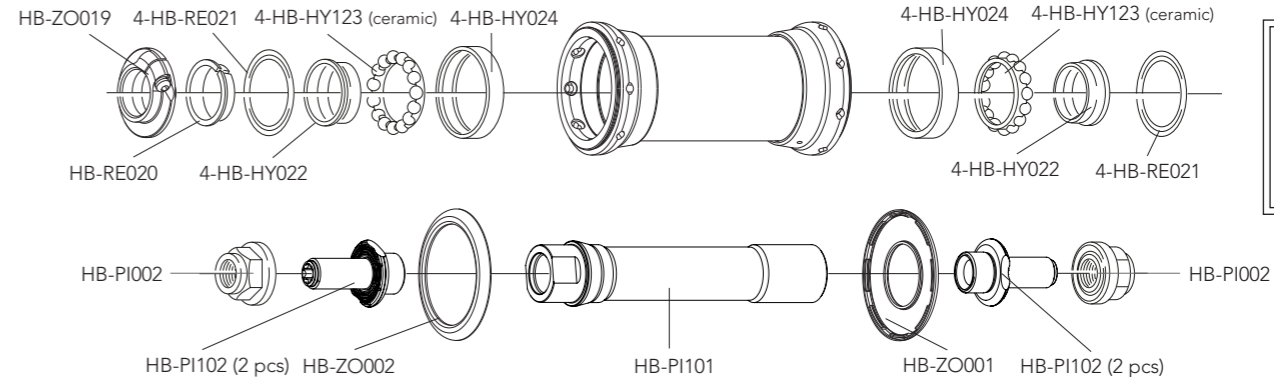

**HB-HY100
CULT™ KIT**
2 x HB-RE021
2 x HB-HY022
2 x HB-HY024
2 x HB-HY123

RIM

VALVE HOLE STICKERS
VALVE HOLE BUSHINGS

WH-100BOTT (5 pcs)
WH-BUU002

**HB-BO100
CULT™ KIT
front**
2 x HB-BO023
2 x HB-BO024
2 x HB-BO022
2 x HB-BO021

HUBS

FRONT TRACK

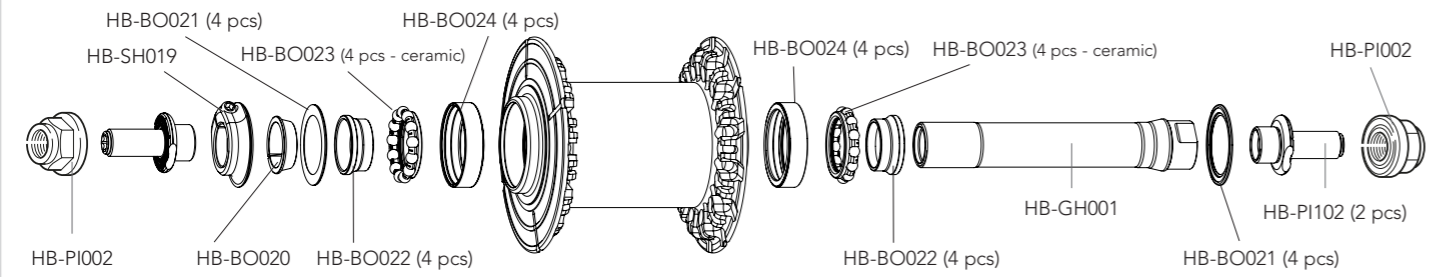

REAR TRACK

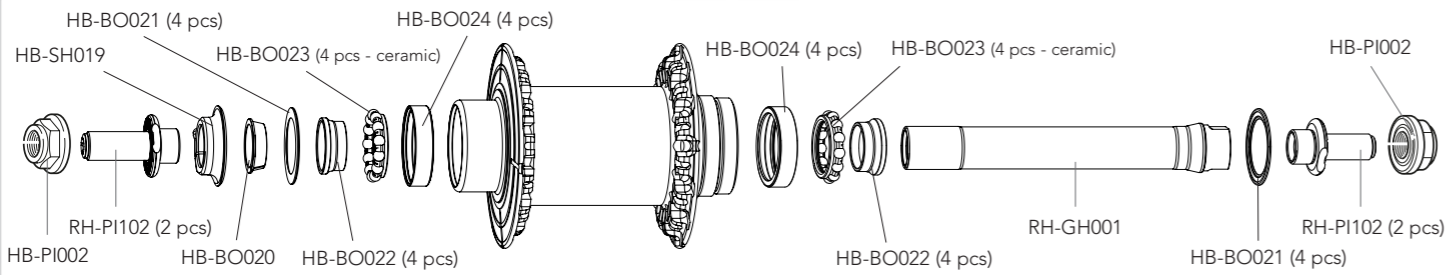

RIM

VALVE HOLE STICKERS
VALVE HOLE BUSHINGS
VALVE EXTENSION
BRAKE SHOES

WH-100BOTT (5 pcs)
WH-BUU002
UT-WH130M
for carbon rims - BR-BO500 (for brakes with retention spring or interference fixing) - BR-BO500X1 (for brakes with screw fixing)

ACCESSORIES

Spacer for HG11 FW body	FH-BUU001	5 pcs - to be used only with 9/10s sprockets <i>(please note that every HG11 rear wheel/FW body package contains the spacer)</i>
Spring+3 pawls	FH-BO014 / FH-BO014X	for FH-BUU015 FW body / for FH-BUU015X1 FW body

HUBS

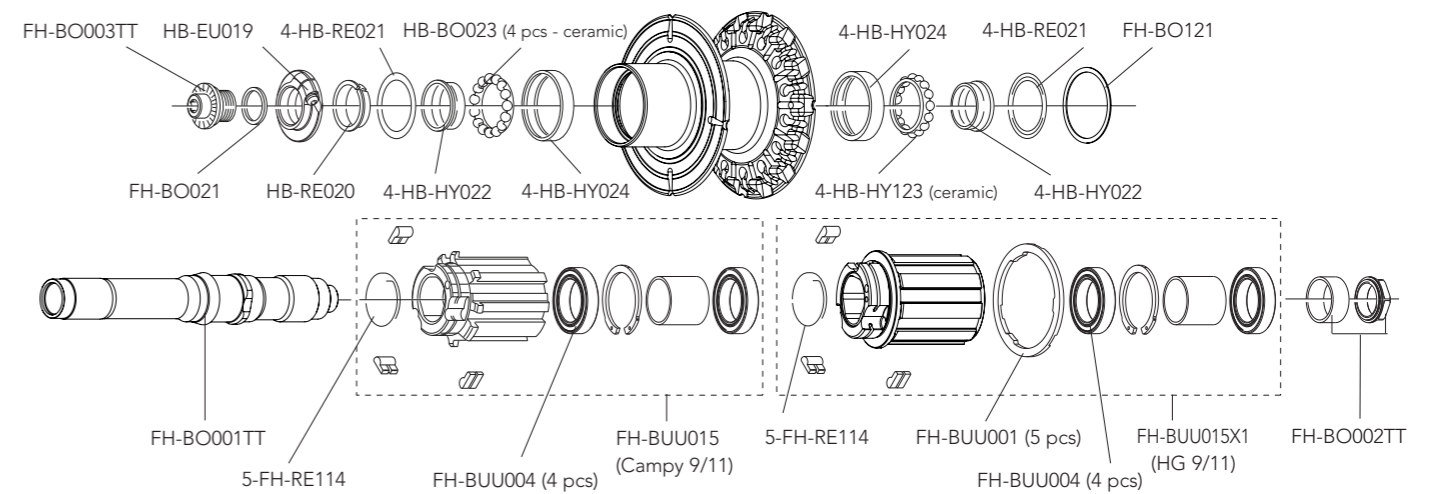

QUICK-RELEASES	QR12-BUUBFR	front + rear
----------------	-------------	--------------

RIM

	<p>FRONT/REAR RIM LABEL KIT VALVE HOLE DIAMETER</p>	<p>WH-003ZODB (with labels) LAB-ZOCDB17 (for a pair of front+rear wheels) 6,5 mm 622 X 17C</p>
--	---	--

SPOKES

<p>FRONT RH / REAR RH SPOKE FRONT LH SPOKE REAR LH SPOKE NIPPLES NIPPLE INSERT NIPPLE MAGNET</p>	<p>WH-016ZODB WH-017ZODB WH-019ZODB 50-WH-015ZO UT-WH035 UT-WH050</p>	<p>4 spokes + 4 nipples 4 spokes + 4 nipples 4 spokes + 4 nipples 50 pieces magnet-attractor for nipple nipple-guide</p>
--	---	--

ACCESSORIES

<p>Spacer for HG11 FW body</p>	<p>FH-BUU001</p>	<p>5 pcs - to be used only with 9/10s sprockets <i>(please note that every HG11 rear wheel/HG11 FW body package contains the spacer)</i></p>
<p>Spring+3 pawls</p>	<p>FH-BO014 FH-BO014X</p>	<p>for FH-BUU015 FW body for FH-BO015X1 FW body</p>
<p>QUICK-RELEASES</p>	<p>QR17-ZODBFK QR17-ZOBRK</p>	<p>front quick-release +kit QR rear quick-release + kit QR</p>

HUBS

The diagrams show the assembly of front and rear hubs. Components are labeled as follows:

- Front Hub Components:** HB-ZO015, FH-BO121, 4-HB-RE023 (steel), HB-RE020, 4-HB-RE022, 4-HB-RE124, HB-ZO027, 4-HB-RE124, 4-HB-RE022, FH-BO121.
- Rear Hub Components:** FH-ZO015, HB-HY100, 4-HB-RE023 (steel), HB-RE020, 4-HB-RE022, 4-HB-RE124, 4-HB-RE023 (steel), HB-HY100.
- Internal Hub Components (shown in a dashed box):** FH-ZO027, 5-FH-RE114, FH-BUU001 (5 pcs), FH-BUU004 (4 pcs), R4-109, FH-BO015X1 (HG 9/11).
- Special Note:** HB-BO031 (3 pcs) RATCHET RING / INSERTO A CREMAGLIERA (SERVICE CENTER only) is shown in a separate inset.

ZONDA DB - adapters for front & rear axles

FRONT

QR Ø9 mm - 100 mm (KITFCFAQR + KITFCRA12135)

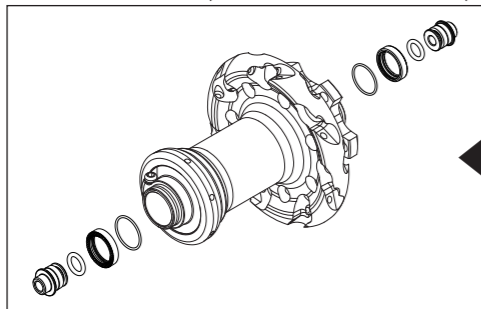

Ø12mm THRU-AXLE - 100mm (KITFCRA12135)

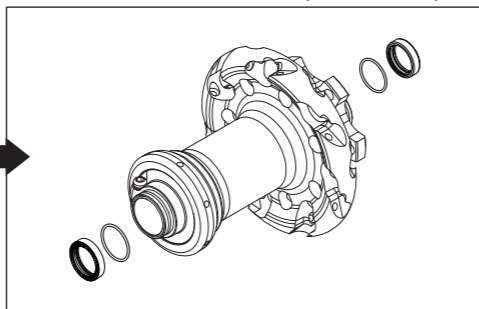

REAR

Ø12mm THRU-AXLE- 135 mm

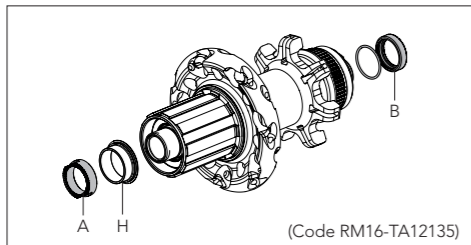

(Code RM16-TA12135)

Ø12mm THRU-AXLE - 142 mm

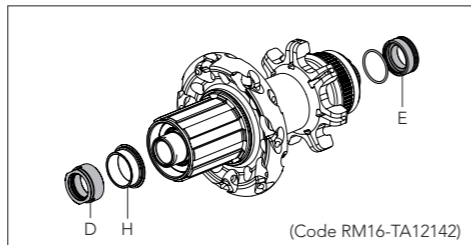

(Code RM16-TA12142)

QR Ø 10 mm - 135 mm

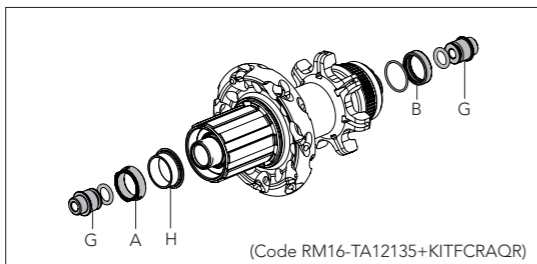

(Code RM16-TA12135+KITFCRAQR)

A	5,6 mm
B	4,25 mm
D	9,1 mm
E	7,75 mm
G	15,5 mm
H*	7,4 mm

H*: code R4-109 (NOT INCLUDED)

A + B =	code RM16-TA12135
D + E =	code RM16-TA12142
G + G =	code KITFCRAQR

QUICK-RELEASES

LOW-PROFILE WHEELS

NEUTRON™ ULTRA™	QR12-BUUBFR
MEDIUM-PROFILE WHEELS	
KHAMSIN™ ASYMMETRIC™	QR8-40BFR
SCIROCCO™	QR12-ZOBFR
ZONDA™	QR12-ZOBFR
ZONDA™ DB	QR17-ZOBBFK (front + kit HH=>QR) - QR17-ZOBBRK (rear + kit HH=>QR)
EURUS™	QR13-80FR
SHAMAL™ ULTRA™	QR13-80FR
SHAMAL™ MILLE	QR13-80FR

ALU/CARBON HIGH-PROFILE WHEELS

BULLET™	QR12-ZOBFR
BULLET™ ULTRA™	QR12-BUUBFR

CARBON HIGH-PROFILE WHEELS

BORA™ ONE	QR12-BUUBFR
BORA™ ONE 35	QR12-BUUBFR
BORA™ ULTRA™ 35	QR12-BUUBFR
BORA™ ULTRA™ 50	QR12-BUUBFR
BORA™ ULTRA™ 80	QR12-BUUBFR
BORA™ ULTRA™ TT	QR12-BUUBFR

QR12-BUUBFR



QR8-40BFR



QR12-ZOBFR

QR17-ZOBBFK (front + kit HH=>QR)
QR17-ZOBBRK (rear + kit HH=>QR)



QR13-80FR



VALVE EXTENSIONS

Your BULLET/BULLET ULTRA/BORA ULTRA wheels are supplied with valve extensions that correspond to depth of the rim as follows:

PROFILE RIM	MALE VALVE ADAPTER (SUPPLIED)	
BULLET/BULLET ULTRA H50	UT-WH130M	L = 35 mm
BULLET/BULLET ULTRA H80	UT-WH140M	L = 65 mm
BULLET/BULLET ULTRA H105	UT-WH150M	L = 90 mm
BORA ULTRA H50	UT-HU150	L = 40 mm
BORA ULTRA H80	UT-WH160M	L = 74 mm

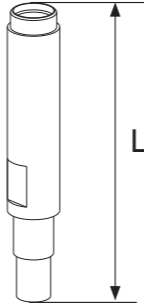

PROFILE RIM	FEMALE VALVE ADAPTER (OPTION)	
BULLET/BULLET ULTRA H50	UT-WH130F	L = 37 mm
BULLET/BULLET ULTRA H80	UT-WH140F	L = 67 mm
BULLET/BULLET ULTRA H105	UT-WH150F	L = 92 mm
BORA ULTRA H80	UT-WH160F	L = 80 mm



USE AIR CHAMBERS (INNER TUBES) WITH A LONG VALVE (AT LEAST 35 mm).

FRAME PREPARATION / FRONT DERAILLEUR

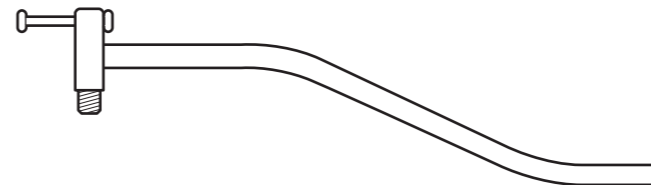

UT-VS030

Riscontro allineamento occhiello attacco cambio
Rear derailleur hanger alignment tool
Calibre de contrôle attache de dérailleur arrière
Richtwerkzeug zur Kontrolle von Ausfallende mit Schaltauge



UT-FD020

Dima per corretto posizionamento deragliatore (2 pz - per Z50 e Z52)
Front derailleur alignment tool (2 pcs - for Z50 and Z52)
Calibre de contrôle montage du dérailleur avant (2 pcs - pour Z50 et Z52)
Richtwerkzeug für Umwerfer-Montage (2 St. - für Z50 und Z52)

BOTTOM BRACKET / CRANKSET

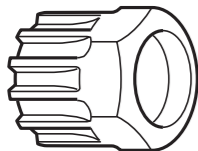

UT-BB080 (1 pz.) - 10-UT-BB080 (10 pz.):

Chiave per montaggio movimenti centrali CART e ghiera di chiusura pacchi pignoni
Cartridge bottom bracket and sprocket cassette- lock ring remover
Clé pour montage jeux de pédalier CART et roues-libres à cassette
Schlüssel zur Montage von Patronen-Tretlager und Schließring für Freilaufzahnkranz

UT-BB100

Utensile per movimenti a cartuccia Daytona/Centaur™, Veloce™ e Mirage™
Tool for Daytona/Centaur™, Veloce™ and Mirage™ cartridge bottom bracket
Clé pour jeux de pédalier à cartouche Daytona/Centaur™, Veloce™ et Mirage™
Montageschlüssel für Daytona/Centaur™, Veloce™ und Mirage™ Patronen-Tretlager

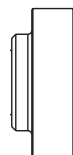
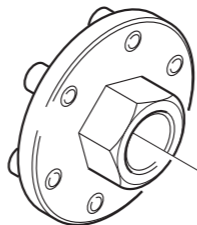

UT-FC090

Inserto per estrattore pedivella sinistra POWER TORQUE™
Insert for left POWER TORQUE™ crank extractor
Insert pour extracteur manivelle gauche POWER TORQUE™
Einsatz für linken POWER TORQUE™ Kurbelabzieher

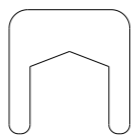

UT-FC095

Protezione per estrazione pedivella sx POWER TORQUE™ (5 pz)
shield f. left POWER TORQUE™ crank extractor insert (5 pcs)
écran insert extracteur manivelle gauche POWER TORQUE™ (5 pcs)
Schutz für Einsatz für LH POWER TORQUE™ Kurbelabzieher (5 St)

CRANKSET

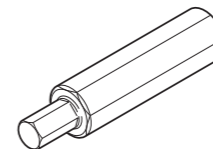

UT-BB110

Utensile per vite fissaggio guarnitura ULTRA-TORQUE™
Tool for ULTRA-TORQUE™ crankset fixing screw
Outil pour vis de fixation pédalier ULTRA-TORQUE™
Werkzeug für ULTRA-TORQUE™ Kettenradgarnitur Befestigungsschraube

UT-BB130

Chiave per calotte esterne guarnitura
Tool for crankset overboard cups
Outil pour cuvettes pédalier
Werkzeug für Kettenradgarnitur Lagerschalen

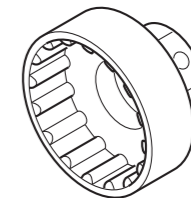

UT-BB240

Utensile per piantaggio calotte integrate OS-Fit™
Tool for OS-Fit™ crankset overboard cups
Outil pour cuvettes pédalier OS-Fit™
Werkzeug für OS-Fit™ Kettenradgarnitur Lagerschalen

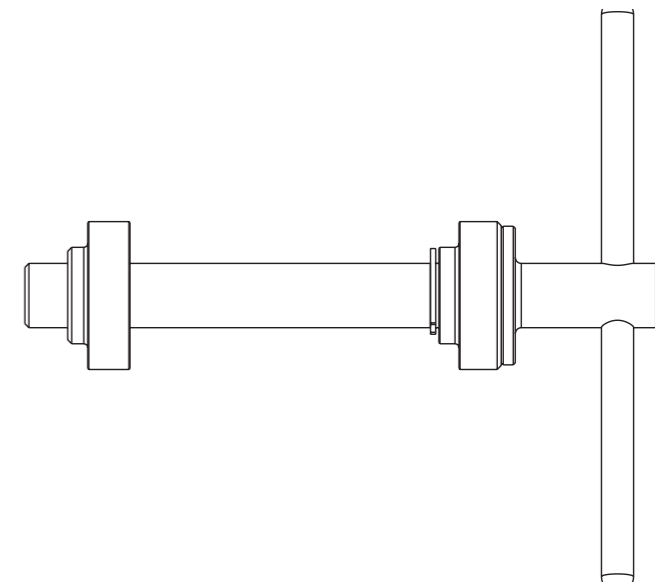
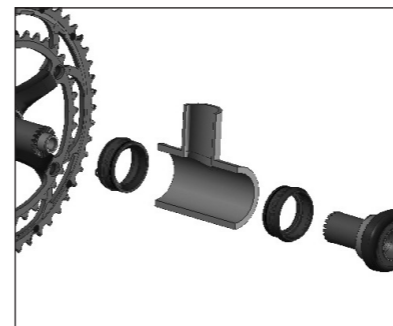

DISC BRAKES

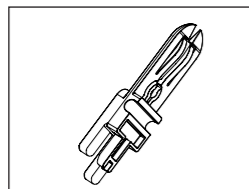

Attrezzo da trasporto /
Transportation block
DB-001 (10 pcs)

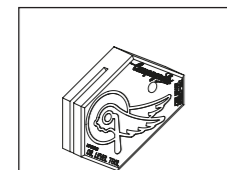

Attrezzo livello olio /
Oil level tool
UT-DB010

RIM BRAKES

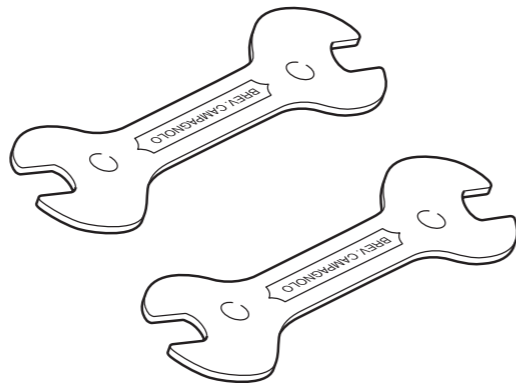

UT-BR010
Coppia chiavi 13-14 per registrazione freni e coni mozzi
Pair of 13-14 mm spanners for adjusting brakes and hub cones
Paire clés 13-14 pour réglage freins et cônes de moyeux
13-14 mm Schlüssel (2 Stücke) zum Einstellen von Bremsen und Nabelknoten



UT-WHDB001
Chiave per nipples esagonali
Tool for hexagonal nipples



UT-WHDB002
Inserto metallico per nipples esagonali
Metallic insert for hexagonal nipples

UT-HU050
Tiraraggi
Spoke wrench
Clé à rayons
Speichenschlüssel

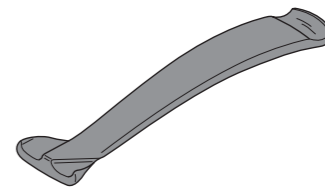
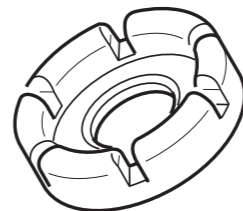

WH-109HYC (6 pcs.)
Leva in composito per rimozione copertoncino
Composite lever for removing clinchers
Démonte-pneus en composite
Reifenheber aus Verbundwerkstoff zum Abnehmen des Drahtreifens

WHEELS

WHEELS

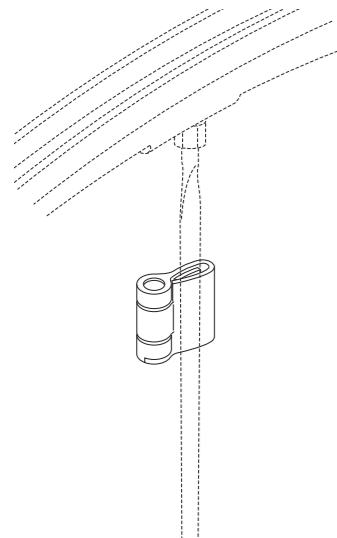

UT-WH080

Magnete velocità per raggi EURUS™ / SHAMAL™ ULTRA™

SPD magnet for EURUS™ / SHAMAL™ ULTRA™ spokes

Aimant vitesse pour rayons EURUS™ / SHAMAL™ ULTRA™

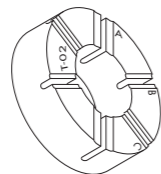

UT-WH010

Anello anti-rotazione raggi
Spoke antirotation ring
Bague antirotation des rayons

UT-WH090

Chiave tiraraggi BULLET/BULLET ULTRA/BORA ULTRA 80
Spoke wrench BULLET/BULLET ULTRA/BORA ULTRA 80
Clé à rayons BULLET/BULLET ULTRA/BORA ULTRA 80



UT-WH020

Inserto nipplo attira-magnete per EURUS™/SHAMAL™ ULTRA™
Magnet-attracting nipple insert for EURUS™/SHAMAL™ ULTRA™
Insert d'écrou pour attirer l'aimant EURUS™/SHAMAL™ ULTRA™

UT-WH035

Inserto nipplo attira-magnete per ZONDA™ 2012
Magnet-attracting nipple insert for ZONDA™ 2012
Insert d'écrou pour attirer l'aimant ZONDA™ 2012

UT-WH160

Inserto nipplo attira-magnete per BULLET/BULLET ULTRA
Magnet-attracting nipple insert for BULLET/BULLET ULTRA
Insert d'écrou pour attirer l'aimant BULLET/BULLET ULTRA

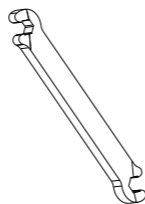

UT-WH070

Chiave tiraraggi
Spoke wrench
Clé à rayons

UT-WH270

Chiave tiraraggi per SHAMAL MILLE MY2017 (Service Center Only)
Spoke wrench for SHAMAL MILLE MY2017 (Service Center Only)
Clé à rayons pour SHAMAL MILLE MY2017 (Service Center Only)



UT-WH050

Magnete guida-nipplo
Nipple guide magnet
Aimant de guidage écrou

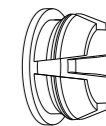

5-WH-SH002

Bussola riduzione sede valvola 2WF (5 pz)
Valve hole bushing for 2WF (5 pcs)
Bague pour valve 2WF (5 pcs)

WH-BUU002

Bussola riduzione sede valvola BULLET/BULLET ULTRA/BORA ULTRA 80 (5 pz)
Valve hole bushing for BULLET/BULLET ULTRA/BORA ULTRA 80 (5 pcs)
Bague pour valve BULLET/BULLET ULTRA/BORA ULTRA 80 (5 pcs)

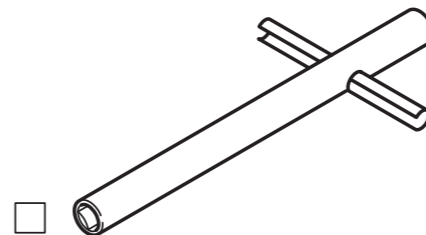

UT-HU060

Chiave per raggi ruote Bora™ (fino a gamma '02)
Bora™ wheel truing tool (till '02 range)
Clé à rayons pour Bor™a (jusqu'à la gamme '02)
Vierkant-Nippelspanner für Bora™ (bis '02 Produktlinie)

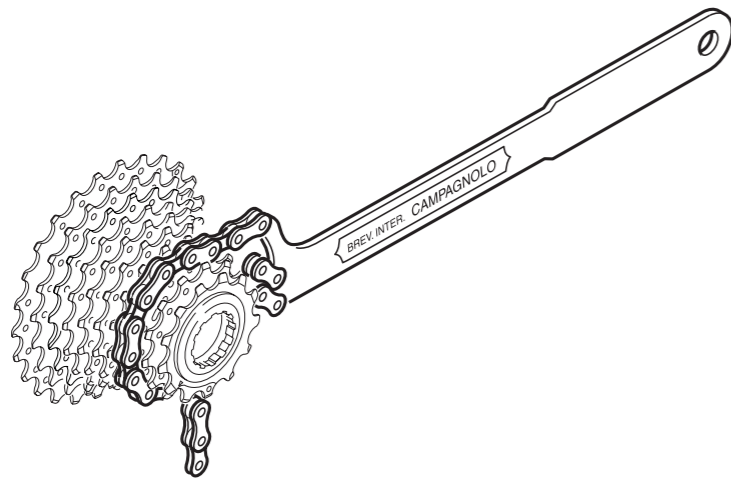

UT-CS060

Chiave con catena 10s per smontaggio pignoni 11s, 10s, 9s e 8s
 Spanner with 10s chain for 11, 10, 9 and 8s sprockets
 Fouet à chaîne 10s pour pignons 11s, 10s, 9s et 8s
 Zahnkranzabnehmer mit Rennkette 10s für 11-, 10-, 9- und 8s Ritzeln

UT-CN300

Utensile per *Ultra-Link™* (solo catene 11s)
 Tool for *Ultra-Link™* (11s chains only)
 Outil pour *Ultra-Link™* (seulement chaînes 11s)
 Werkzeug für *Ultra-Link™* (nur 11s Kette)

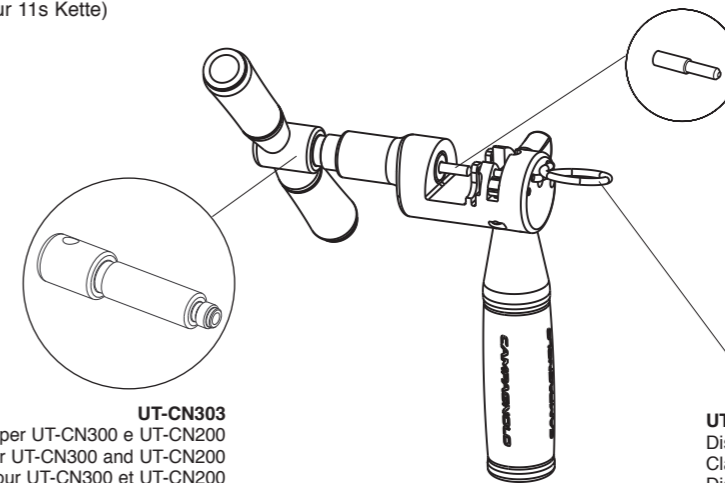

UT-CN303

Perno centrale per UT-CN300 e UT-CN200
 Central axle for UT-CN300 and UT-CN200
 Axe central pour UT-CN300 et UT-CN200
 Achse für UT-CN300 und UT-CN200

UT-CN301

Spintore per UT-CN300 e UT-CN200
 Pusher for UT-CN300 and UT-CN200
 Poinçon pour UT-CN300 et UT-CN200
 Schieber für UT-CN300 und UT-CN200

UT-CN302

Dispositivo di blocco per UT-CN300
 Clamping device for UT-CN300
 Dispositif de blocage pour UT-CN300
 Sperrvorrichtung für UT-CN300

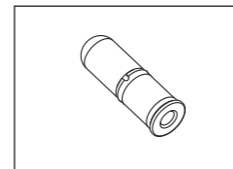

5-CN-RE500

Ultra-Link™ per catene 11s (5 pz)
Ultra-Link™ for 11s chains only (5 pcs)
Ultra-Link™ pour chaînes 11s (5 pcs)
Ultra-Link™ für 11s Kette (5 St.)

CHAIN

CAMPY™ UT-CN200

Utensile per **HD-Link™** (catene C10™ e C10™ Ultra Narrow™)
 Tool for **HD-Link™** (C10™ and C10™ Ultra Narrow™ chains)
 Outil pour **HD-Link™** (chaînes C10™ et C10™ Ultra Narrow™)
 Werkzeug für **HD-Link™** (C10™ und C10™ Ultra Narrow™ Kette)

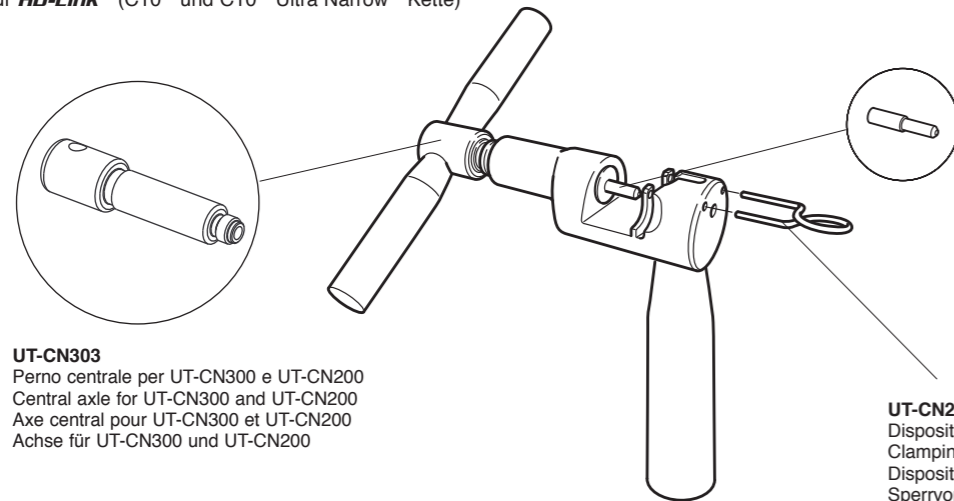

UT-CN303
 Perno centrale per UT-CN300 e UT-CN200
 Central axle for UT-CN300 and UT-CN200
 Axe central pour UT-CN300 et UT-CN200
 Achse für UT-CN300 und UT-CN200

UT-CN301
 Spintore per UT-CN300 e UT-CN200
 Pusher for UT-CN300 and UT-CN200
 Poinçon pour UT-CN300 et UT-CN200
 Schieber für UT-CN300 und UT-CN200

UT-CN202
 Dispositivo di blocco per UT-CN200
 Clamping device for UT-CN200
 Dispositif de blocage pour UT-CN200
 Sperrvorrichtung für UT-CN200

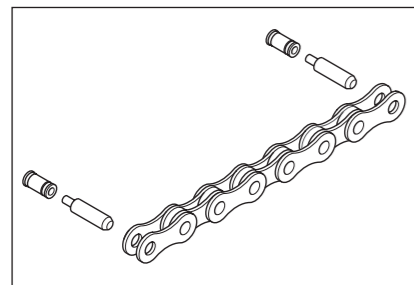

CN-RE400
HD-Link™ Ultra Narrow™ (5,9 mm) per catene C10™ Ultra Narrow™
HD-Link™ Ultra Narrow™ (5,9 mm) for C10™ Ultra Narrow™ chains
HD-Link™ Ultra Narrow™ (5,9 mm) pour chaînes C10™ Ultra Narrow™ chains
HD-Link™ Ultra Narrow™ (5,9 mm) für C10™ Ultra Narrow™ Kette

EPS

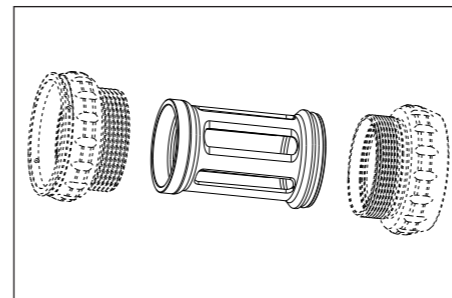

EPS-001
 Cilindro guida-cavi
 BB cable guide

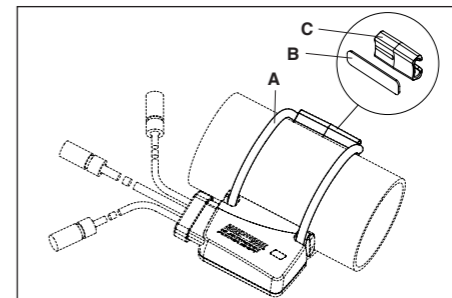

EPS-002
 Accessori montaggio sistema di interfaccia (A+B+C)
 Kit for interface assembly (A+B+C)

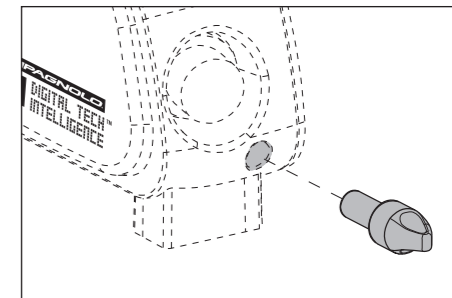

EPS-003
 Magnete spegnimento sistema di potenza (5 pz.)
 Switch-off magnet (5 pcs.)

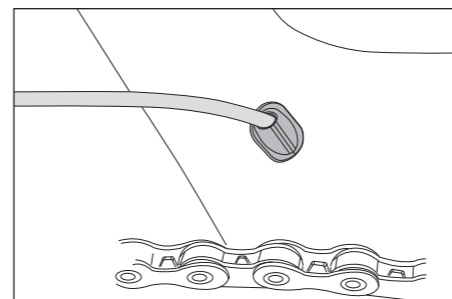

CG-CS001EPS
 Gommino passacavi (20 pz.)
 Grommet for cables (20 pcs.)

CG-CS002EPS
 Gommino passacavi per Power Unit (10 pz.)
 Grommet for Power Unit cables (20 pcs.)

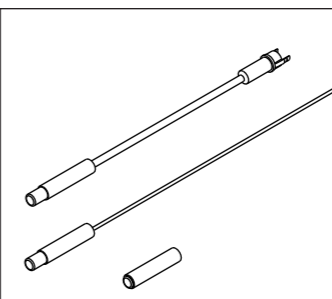

UT-CG010EPS
 Kit magneti passacavi SR-RE
 Cable run magnet kit SR-RE

UT-CG010ATEPS
 Kit magneti passacavi AT
 Cable run magnet kit AT

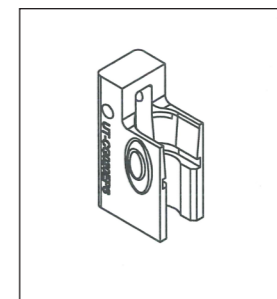

UT-CG020EPS
 Attrezzo apri-connettori SR-RE
 Connector disconnection tool SR-RE



UT-CG120ATEPS
 Attrezzo apri-connettori AT
 Connector disconnection tool AT

EPS V2 POWER UNIT

BIG

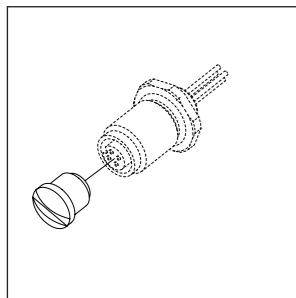

EPS-004
Tappo connettore carica batterie
PU EPS V2 (5 pz)

PU EPS V2 connector cup (inter-
nal mount) (5 pcs)

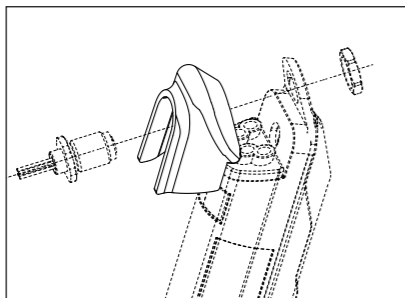

EPS-005
Cappuccio per installazione est. PU EPS V2
(5pz)

PU EPS V2 external mount connctor cap
(5pcs)

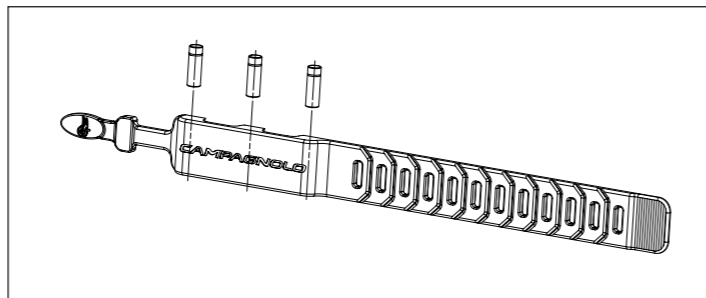

EPS-006
Fascia spegnimento magnetica
Magnetic power block strap

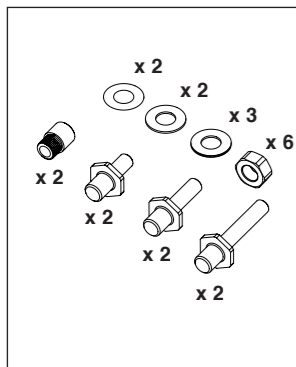

EPS-107
Kit viti Power Unit EPS V2
EPS V2 Power Unit screws kit

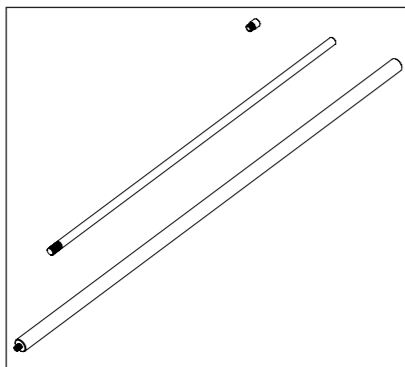

UT-PU010
Kit installazione interna PU EPS V2
EPS V2 PU internal installation tool

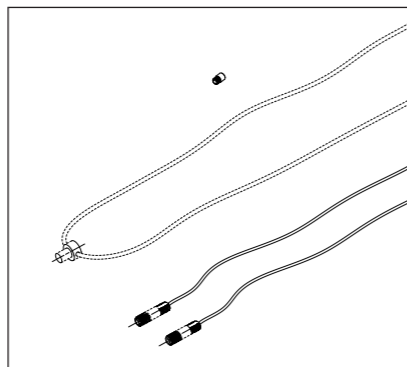

UT-PU030
Kit installazione tubo obliquo
PU EPS V2
EPS V2 PU down-tube
installation tool

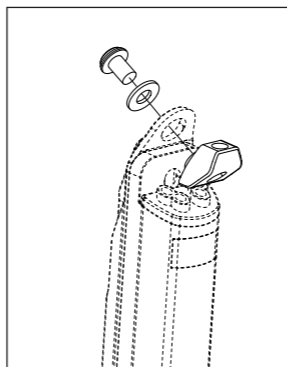

UT-PU020
Adattatore per installazione
rovesciata PU EPS V2
EPS V2 PU internal upside-
down installation adapter

