

SUPER RECORD 11S

CARBON - ULTRA-TORQUE

B	170 mm 172,5 mm 175 mm	FC-SR601 FC-SR603 FC-SR605
C	Z39 Z42	FC-SR139* FC-SR042*
D	Z52 for 39 Z53 for 39 Z54 for 42 Z55 for 42	FC-SR152* FC-SR153* FC-SR054* FC-SR055*

FC-SR200
KIT VITI / SCREWS&NUTS
4 AA + 1 AB + 1 AC

FC-SR007
(ONLY for Titanium version)

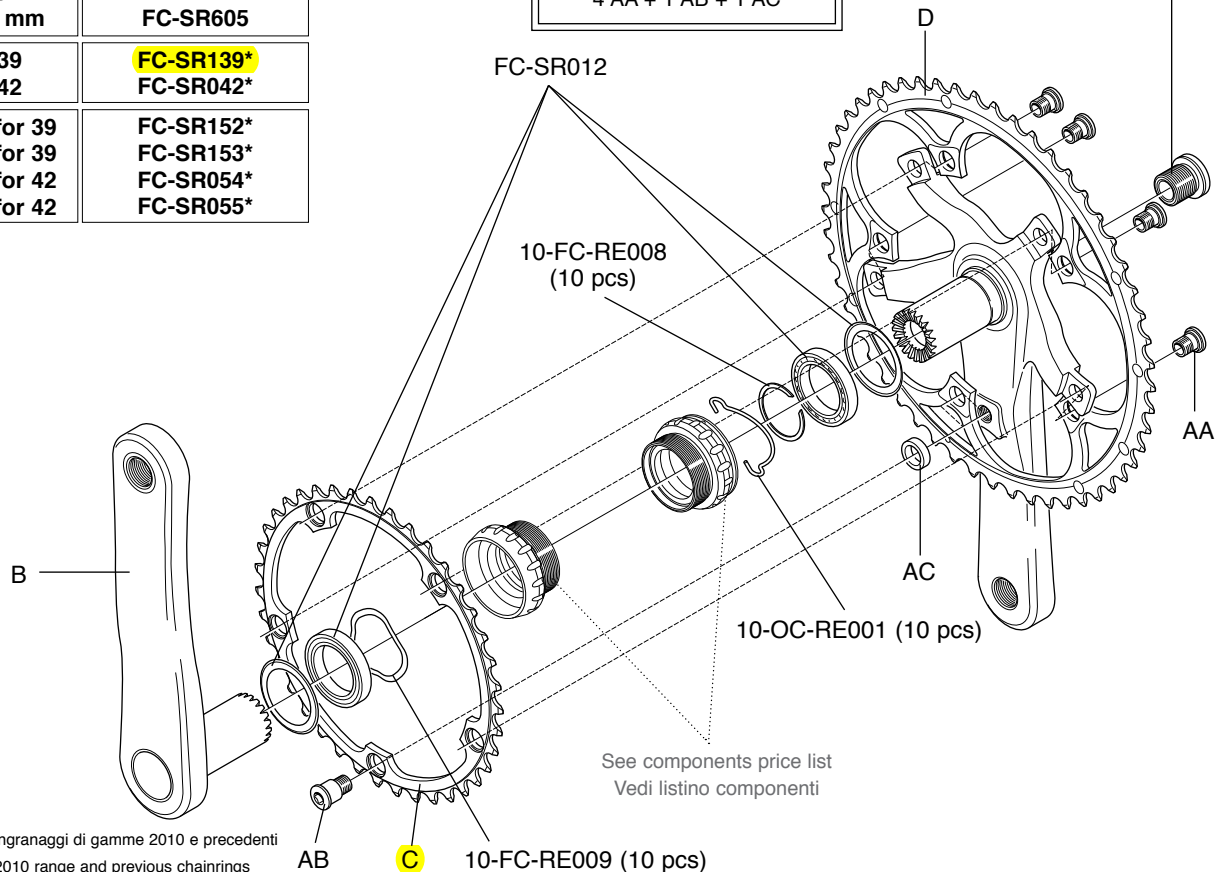

* non compatibili con ingranaggi di gamme 2010 e precedenti

* not compatible with 2010 range and previous chainrings

SUPER RECORD 11S CT

CARBON - ULTRA-TORQUE

**FC-SR200
KIT VITI / SCREWS&NUTS**

4 AA + 1 AB + 1 AC

FC-SR007
(ONLY for Titanium version)

B	170 mm 172,5 mm 175 mm	FC-SR601 FC-SR603 FC-SR605
C	Z34 Z36	FC-SR134* FC-SR036*
D	Z50 for 34 Z52 for 36	FC-SR250* FC-SR252*

* non compatibili con ingranaggi di gamme 2010 e precedenti

* not compatible with 2010 range and previous chainrings

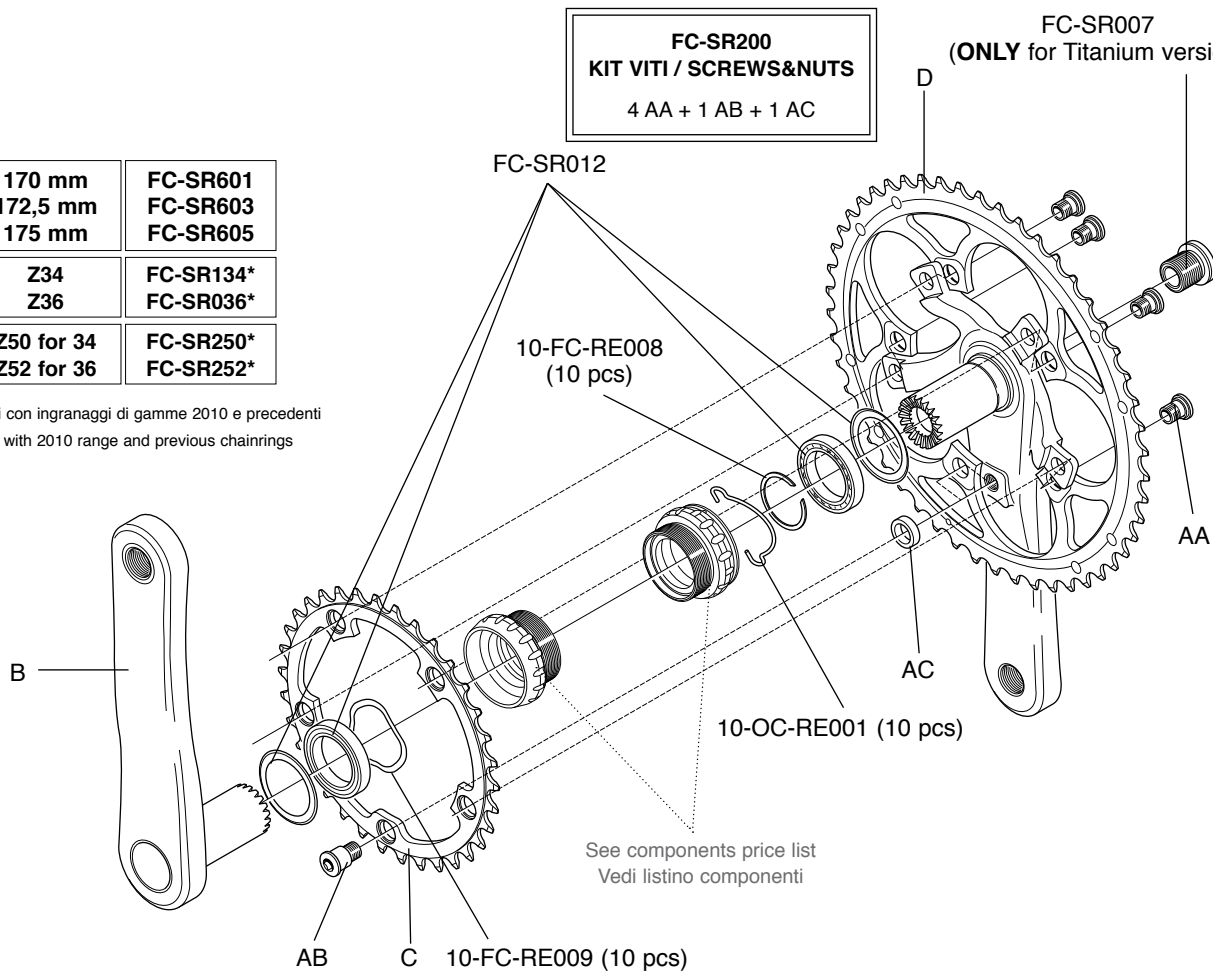

FC-SR200
KIT VITI / SCREWS&NUTS
 4 AA + 1 AB + 1 AC

B	170 mm	FC-RE731
	172,5 mm	FC-RE733
	175 mm	FC-RE735
C	Z39	FC-SR139*
	Z42	FC-SR042*
D	Z52 for 39	FC-SR152*
	Z53 for 39	FC-SR153*
	Z54 for 42	FC-SR054*
	Z55 for 42	FC-SR055*

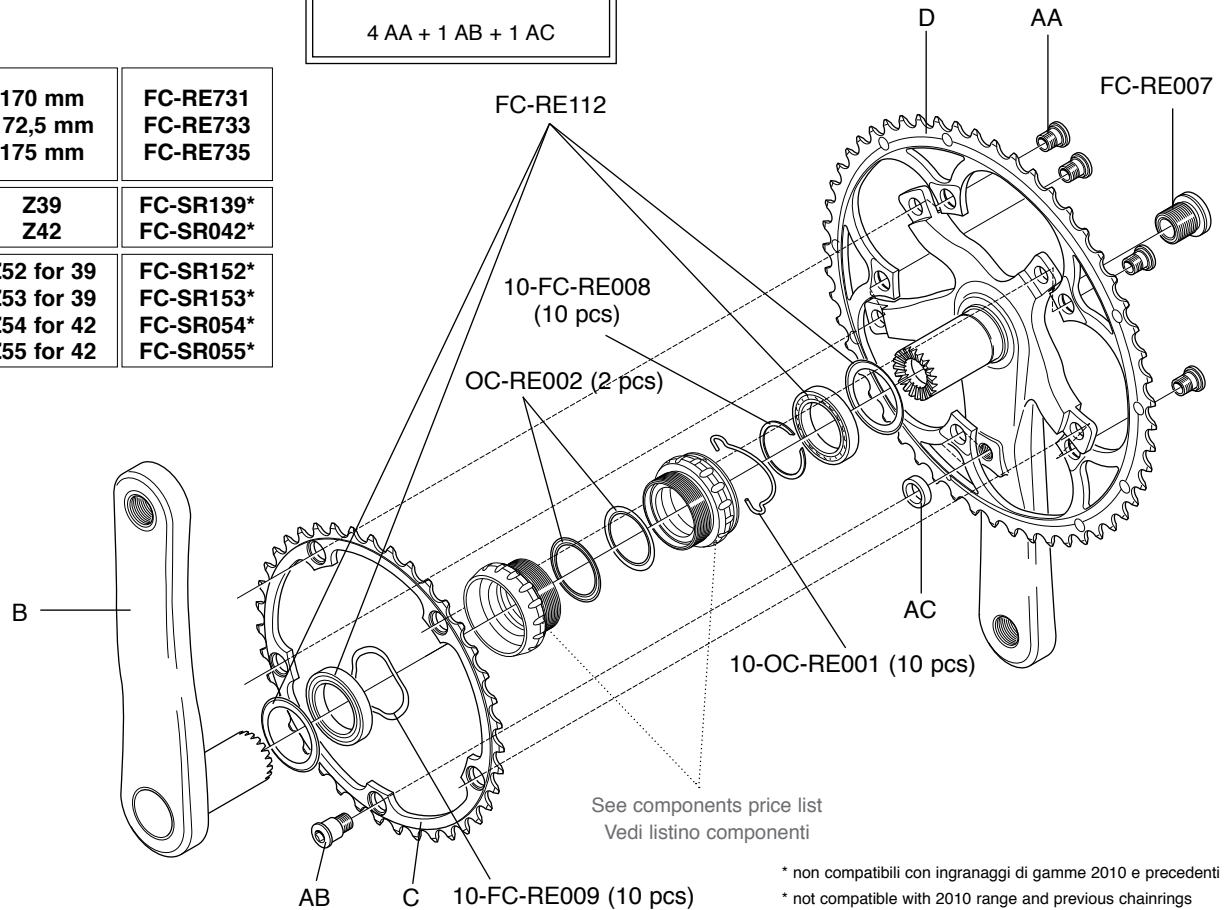

See components price list
 Vedi listino componenti

* non compatibili con ingranaggi di gamme 2010 e precedenti
 * not compatible with 2010 range and previous chainrings

FC-SR200
KIT VITI / SCREWS&NUTS

4 AA + 4 AB + 1 AC

B	170 mm 172,5 mm 175 mm	FC-RE731 FC-RE733 FC-RE735
C	Z34 Z36	FC-SR134* FC-SR036*
D	Z50 for 34 Z52 for 36	FC-SR250* FC-SR252*

* non compatibili con ingranaggi di gamme 2010 e precedenti

* not compatible with 2010 range and previous chainrings

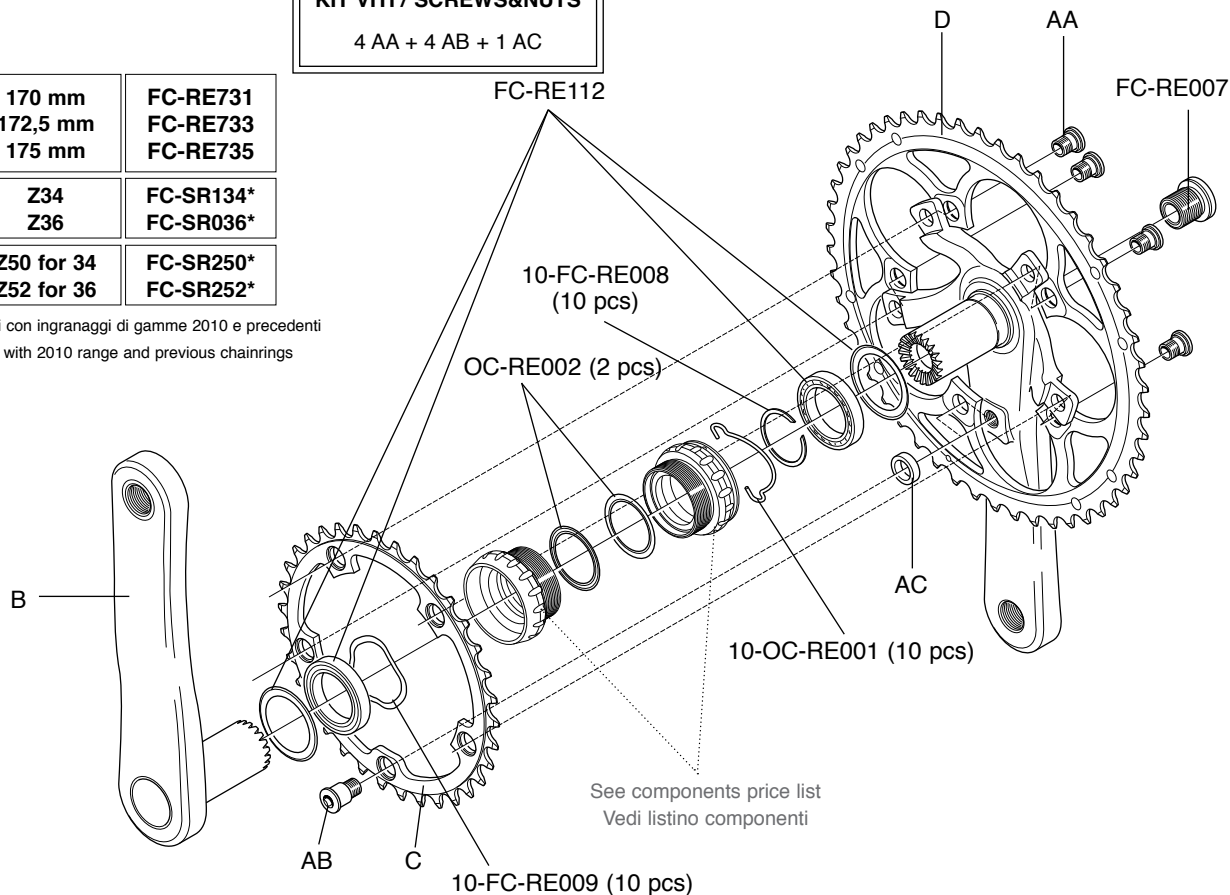

C	Z47	FC-PI047
	Z48	FC-PI048
	Z49	FC-PI049
	Z50	FC-PI050
	Z51	FC-PI051
	Z52	FC-PI052

FC-PI100
KIT VITI / SCREWS&NUTS
5 U + 5 V

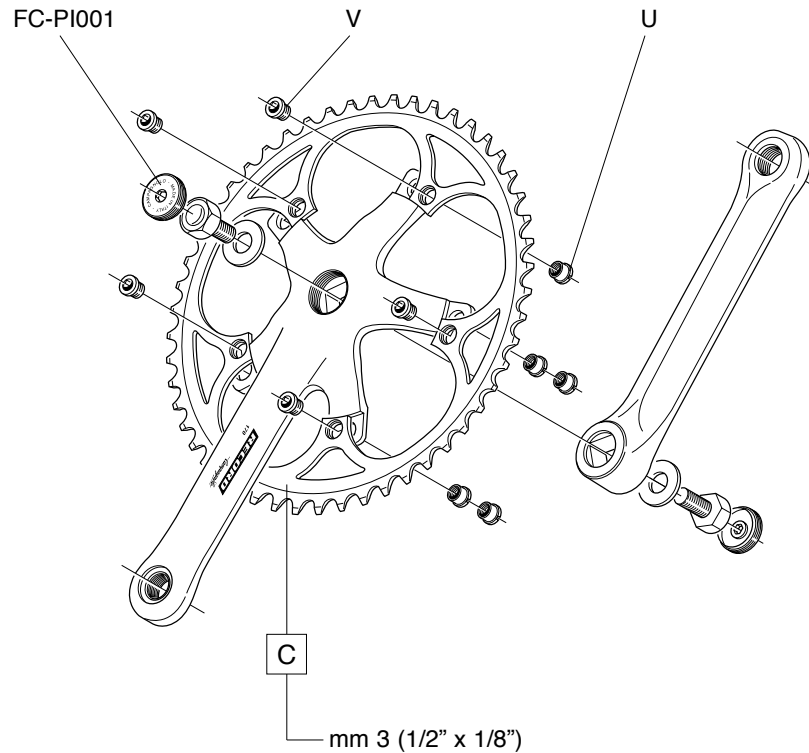

FC-SR200
KIT VITI / SCREWS&NUTS

4 AA + 1 AB + 1 AC

B	170 mm	FC-CH751
	172,5 mm	FC-CH753
	175 mm	FC-CH755
C	Z39	FC-SR139*
	Z42	FC-SR042*
D	Z52 for 39	FC-SR152*
	Z53 for 39	FC-SR153*
	Z54 for 42	FC-SR054*
	Z55 for 42	FC-SR055*

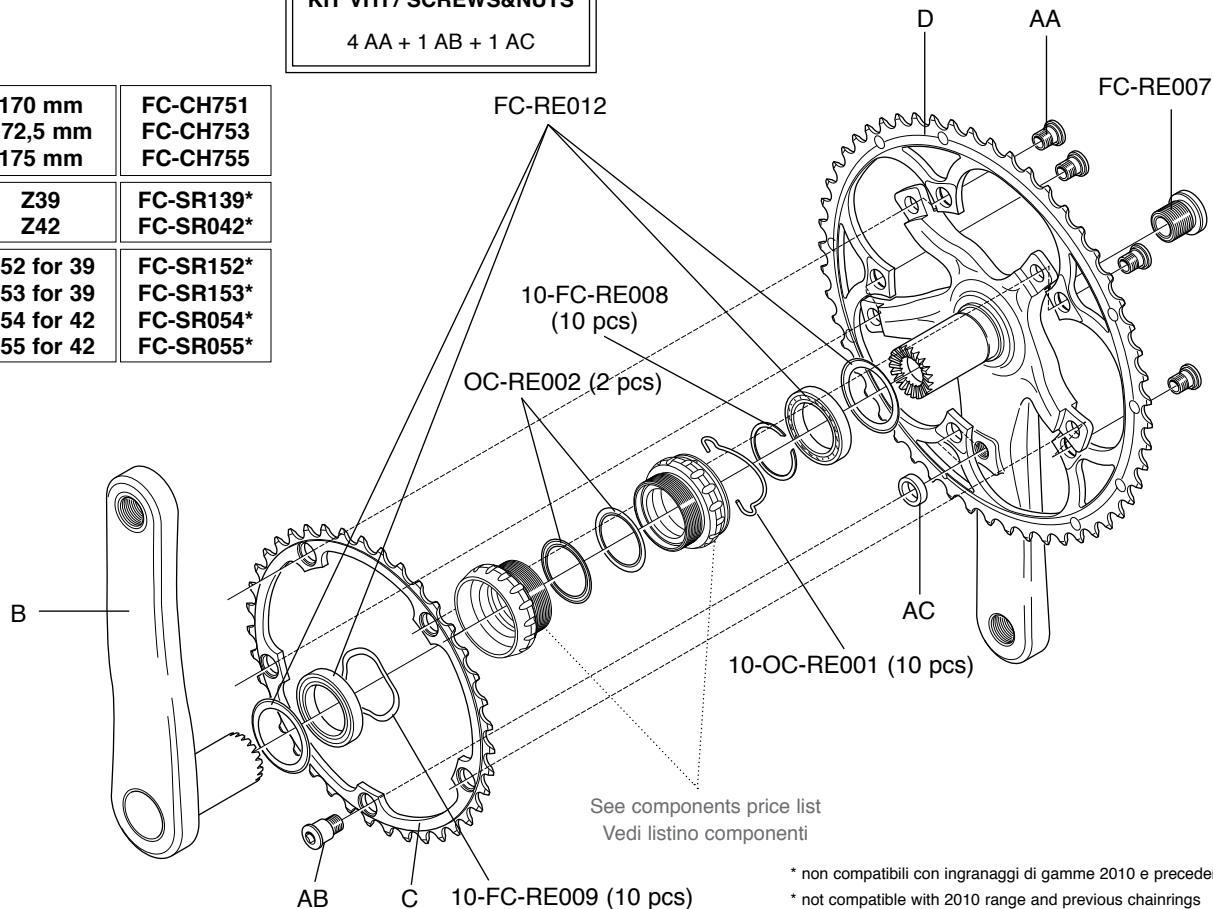

* non compatibili con ingranaggi di gamme 2010 e precedenti

* not compatible with 2010 range and previous chainrings

ULTRA-TORQUE 11S

CARBON

**FC-SR200
KIT VITI / SCREWS&NUTS**

4 AA + 1 AB + 1 AC

B	165 mm	FC-11165C
C	Z39 Z42	FC-SR139* FC-SR042*
D	Z52 for 39 Z53 for 39 Z54 for 42 Z55 for 42	FC-SR152* FC-SR153* FC-SR054* FC-SR055*

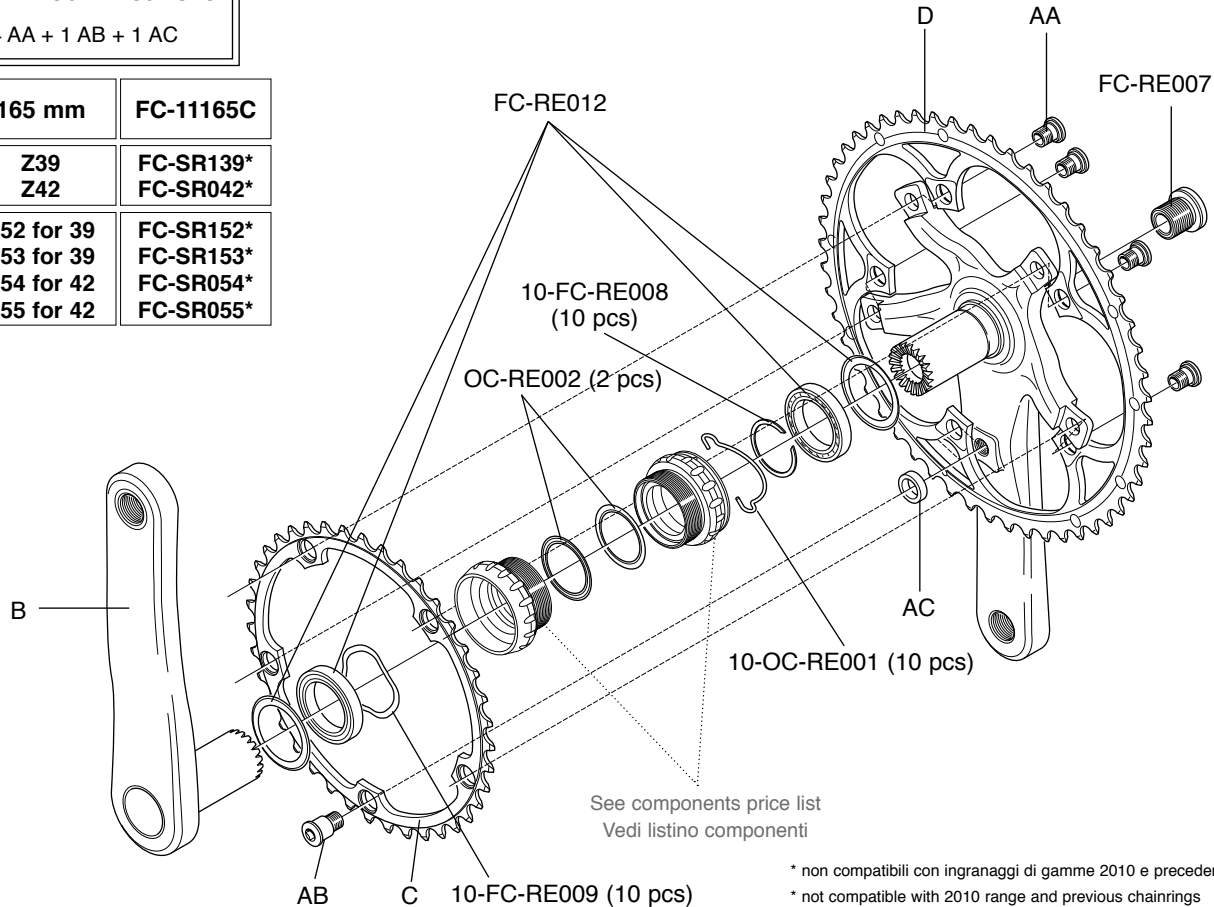

* non compatibili con ingranaggi di gamme 2010 e precedenti

* not compatible with 2010 range and previous chainrings

ULTRA-TORQUE 11S CT

CARBON

FC-SR200 KIT VITI / SCREWS&NUTS

4 AA + 1 AB + 1 AC

B	165 mm	FC-11165C
C	Z34 Z36	FC-SR134* FC-SR036*
D	Z50 for 34 Z52 for 36	FC-SR250* FC-SR252*

* non compatibili con ingranaggi di gamme precedenti

* not compatible with previous ranges chainrings

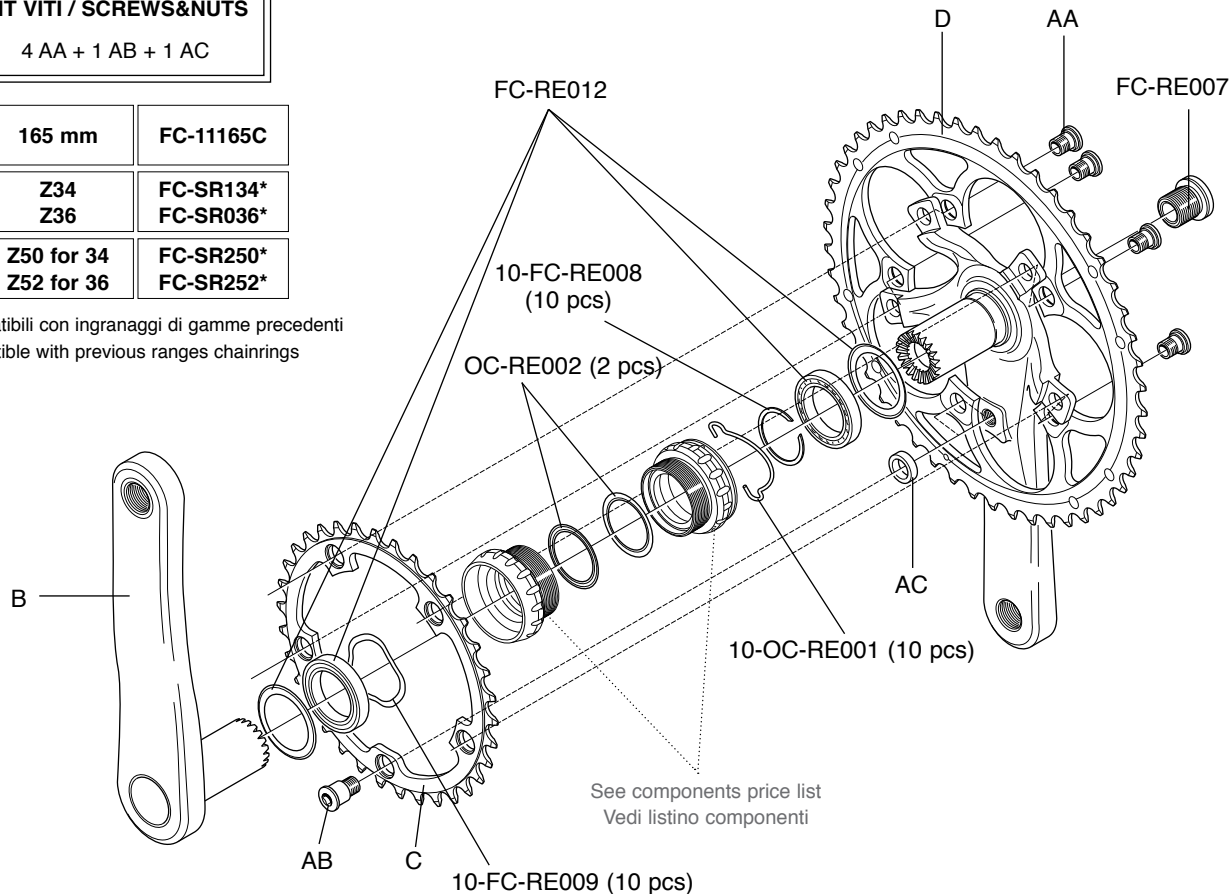

FC-AT300
KIT VITI / SCREWS&NUTS
 4 DA + 4 DB + 1 DC + 1 DD

B	165 mm 170 mm 172,5 mm 175 mm	FC-AT165C FC-AT763 FC-AT765 FC-AT767
C	Z39	FC-AT139
D	Z52 for 39 Z53 for 39	FC-AT652 FC-AT653

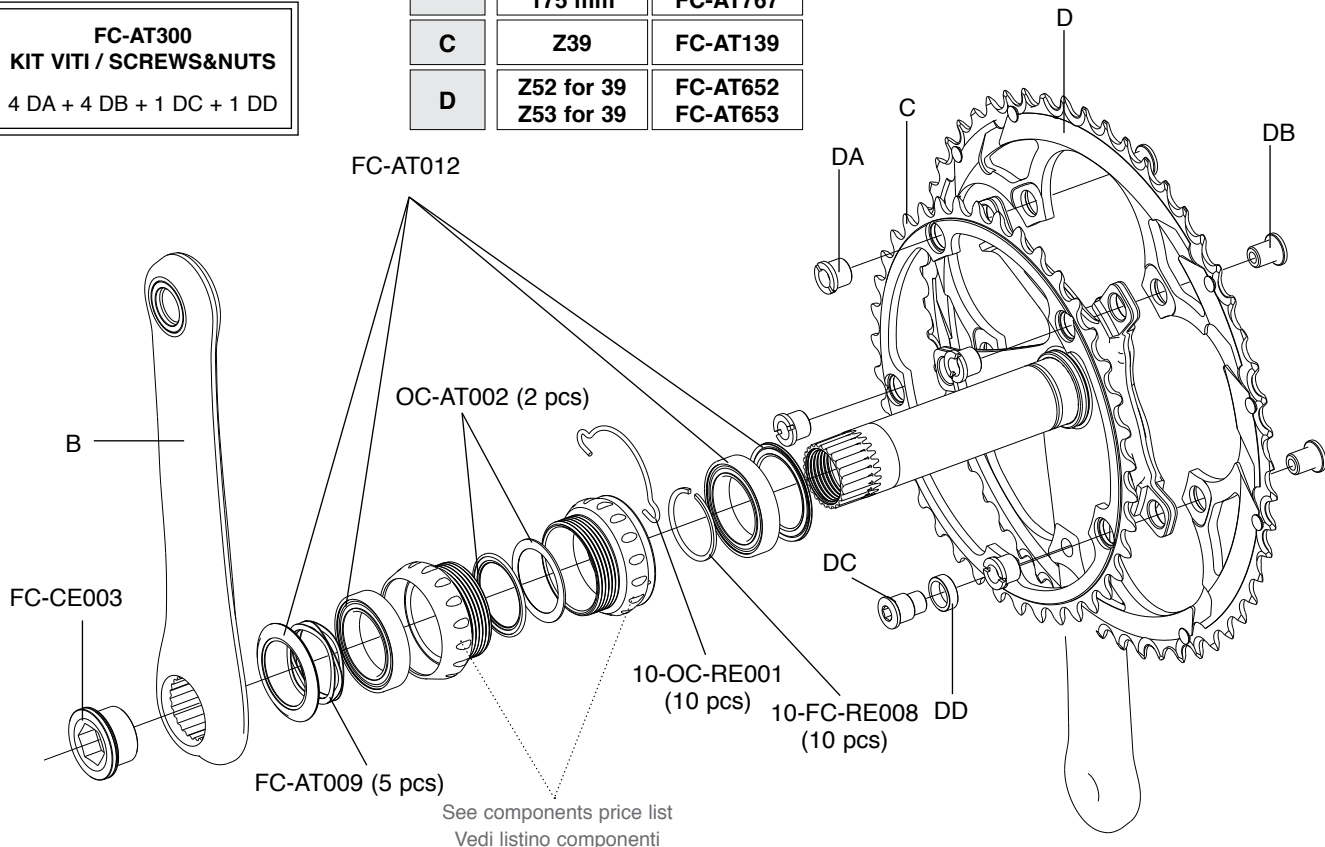

See components price list
 Vedi listino componenti

ATHENA 11S CT

CARBON - POWER-TORQUE

B	165mm	FC-AT165C
	170 mm	FC-AT763
	172,5 mm	FC-AT765
	175 mm	FC-AT767
C	Z34	FC-AT134
	Z36	FC-AT036
D	Z50 for 34	FC-AT450
	Z52 for 36	FC-AT852

FC-AT300
KIT VITI / SCREWS&NUTS
 4 DA + 4 DB + 1 DC + 1 DD

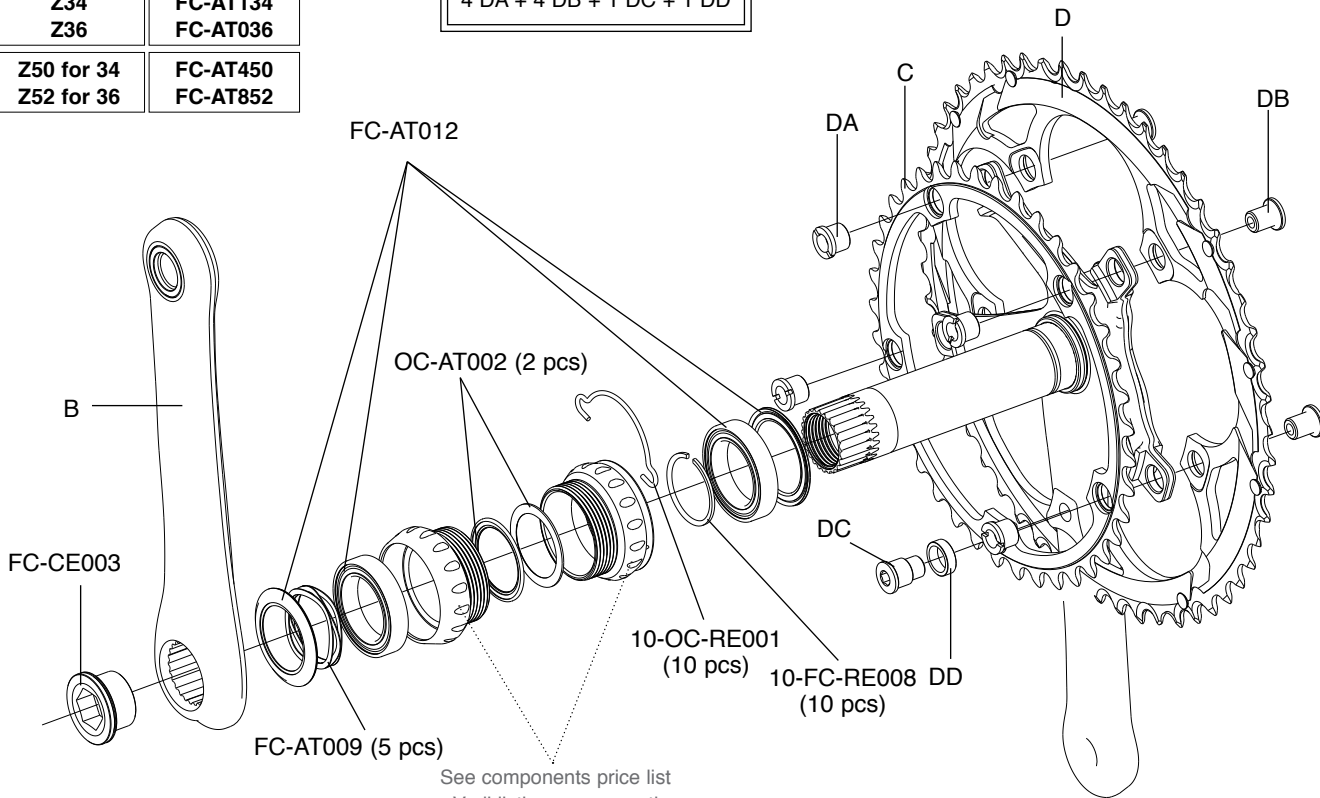

See components price list
 Vedi listino componenti

		SILVER	BLACK
C	Z39	FC-AT239	FC-AT139
D	Z52 for 39 Z53 for 39	FC-AT752 FC-AT353	FC-AT652 FC-AT653

FC-AT200 (SILVER) - FC-AT200B (BLACK)
KIT VITI / SCREWS&NUTS

4 DA + 4 DB + 1 DC + 1 DD

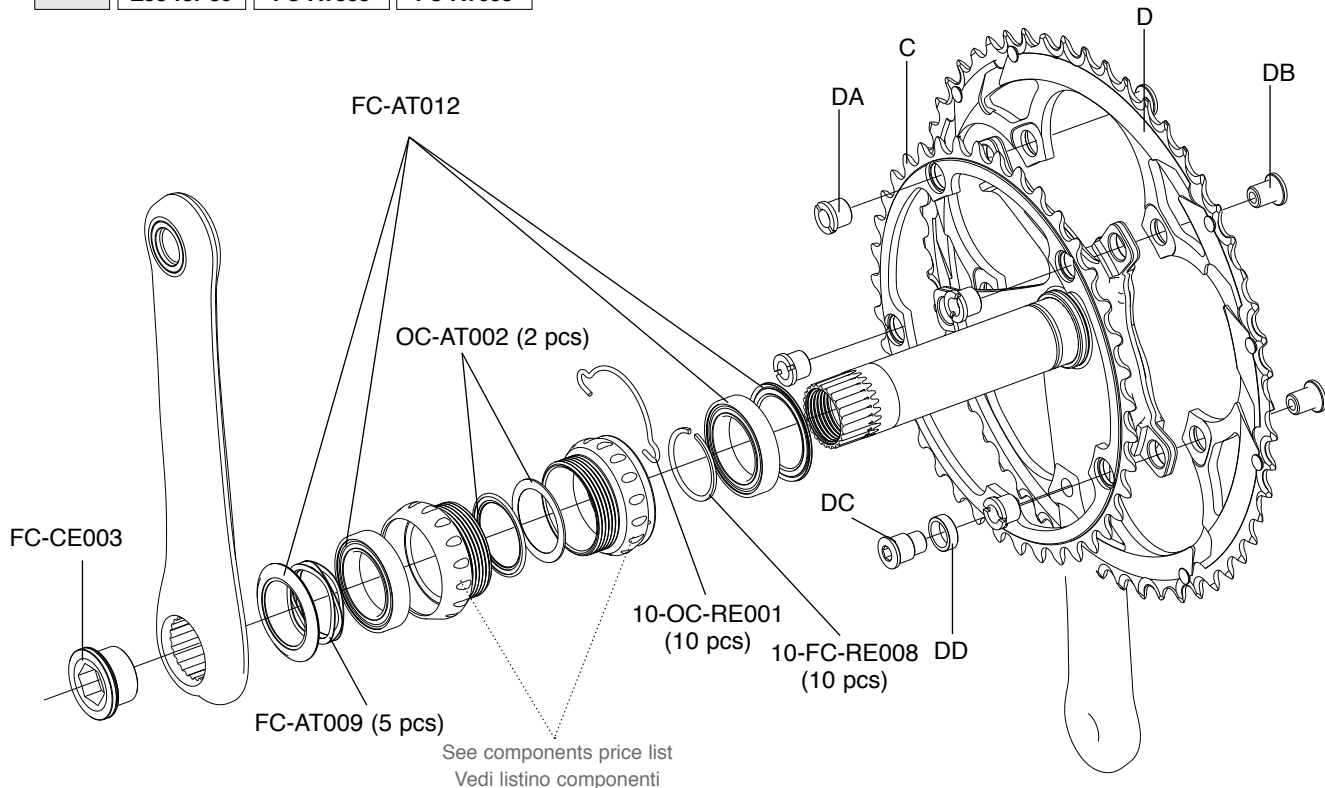

ATHENA 11S CT

ALUMINIUM - POWER-TORQUE

	SILVER	BLACK
--	--------	-------

		SILVER	BLACK
C	Z34	FC-AT234	FC-AT134
	Z36	not available	FC-AT036
D	Z50 for 34	FC-AT550	FC-AT450
	Z52 for 36	not available	FC-AT852

FC-AT200 (SILVER) - FC-AT200B (BLACK)
KIT VITI / SCREWS&NUTS

4 DA + 4 DB + 1 DC + 1 DD

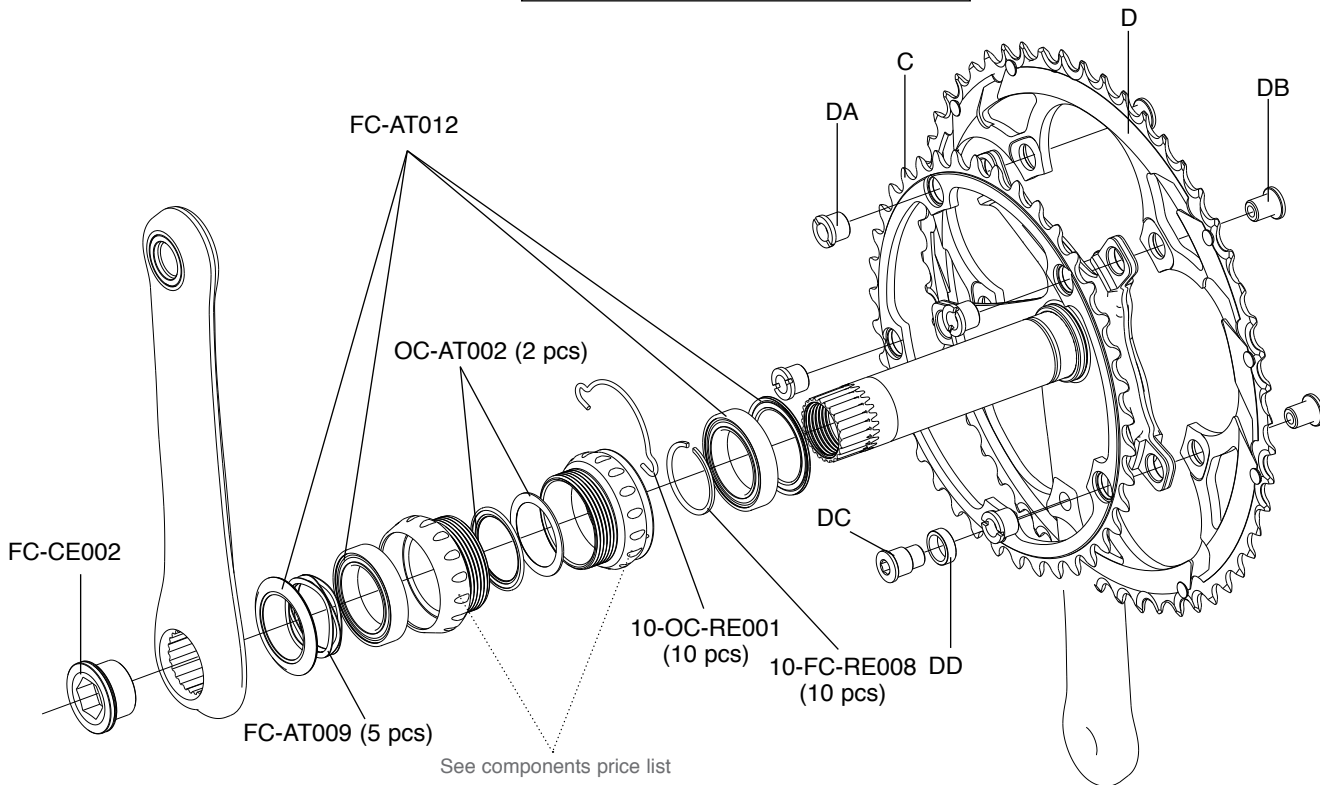

See components price list
 Vedi listino componenti

ATHENA TRIPLE 11S

ALUMINIUM - POWER-TORQUE

		SILVER	BLACK
C	Z30	FC-ATS030	FC-ATB030
D	Z39	FC-ATS039	FC-ATB039
E	Z52	FC-ATS052	FC-ATB052

**FC-AT400 (BLACK/SILVER)
KIT VITI / SCREWS&NUTS**

9 AA + 6 AC + 1 AB

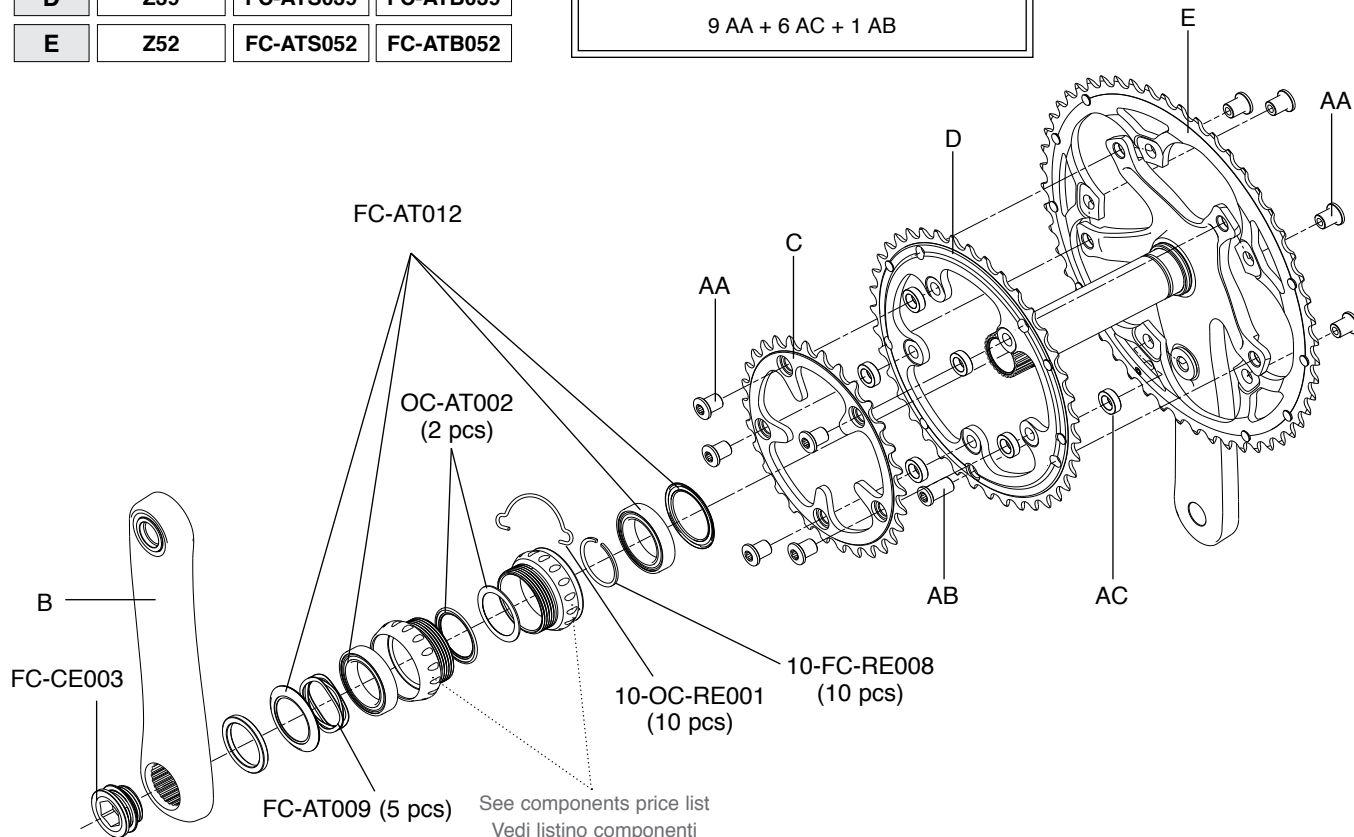

CENTAUR 10S

CARBON - POWER-TORQUE

		BLACK	BLACK & RED
B	165mm	FC-CE165C	FC-CERB165C
	170 mm	FC-CE775	FC-CERB170C
	172,5 mm	FC-CE777	FC-CERB172C
	175 mm	FC-CE779	FC-CERB175C
C	Z39	FC-CE239	
D	Z52 for 39 Z53 for 39	FC-CE452 FC-CE453	

FC-AT300 (BLACK) / FC-CE200R (BLACK&RED)
KIT VITI / SCREWS&NUTS
 4 DA + 4 DB + 1 DC + 1 DD

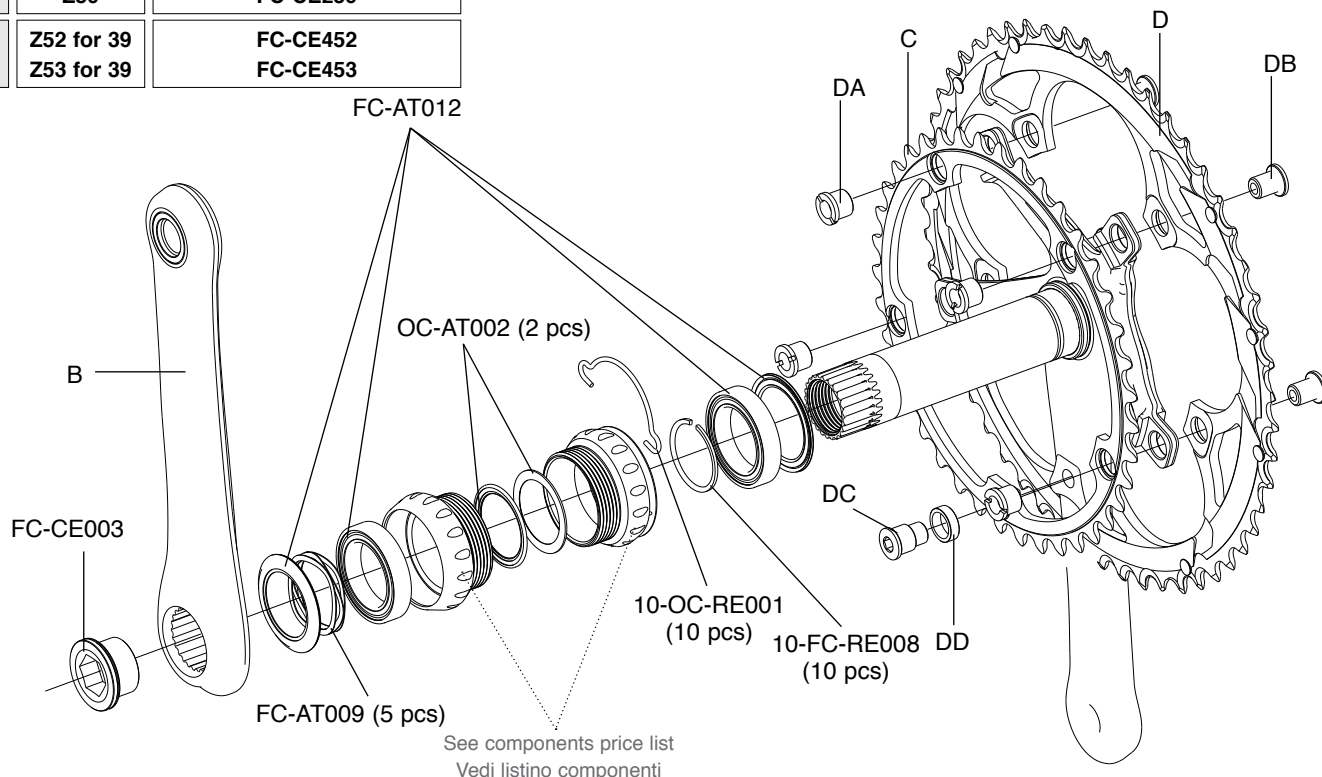

CENTAUR 10S CT

CARBON - POWER-TORQUE

		BLACK	BLACK & RED
B	165mm	FC-CE165C	FC-CERB165C
	170 mm	FC-CE775	FC-CERB170C
	172,5 mm	FC-CE777	FC-CERB172C
	175 mm	FC-CE779	FC-CERB175C
C	Z34	FC-CE234	
D	Z50 for 34	FC-CE650	

**FC-AT300 (BLACK) / FC-CE200R (BLACK&RED)
KIT VITI / SCREWS&NUTS**

4 DA + 4 DB + 1 DC + 1 DD

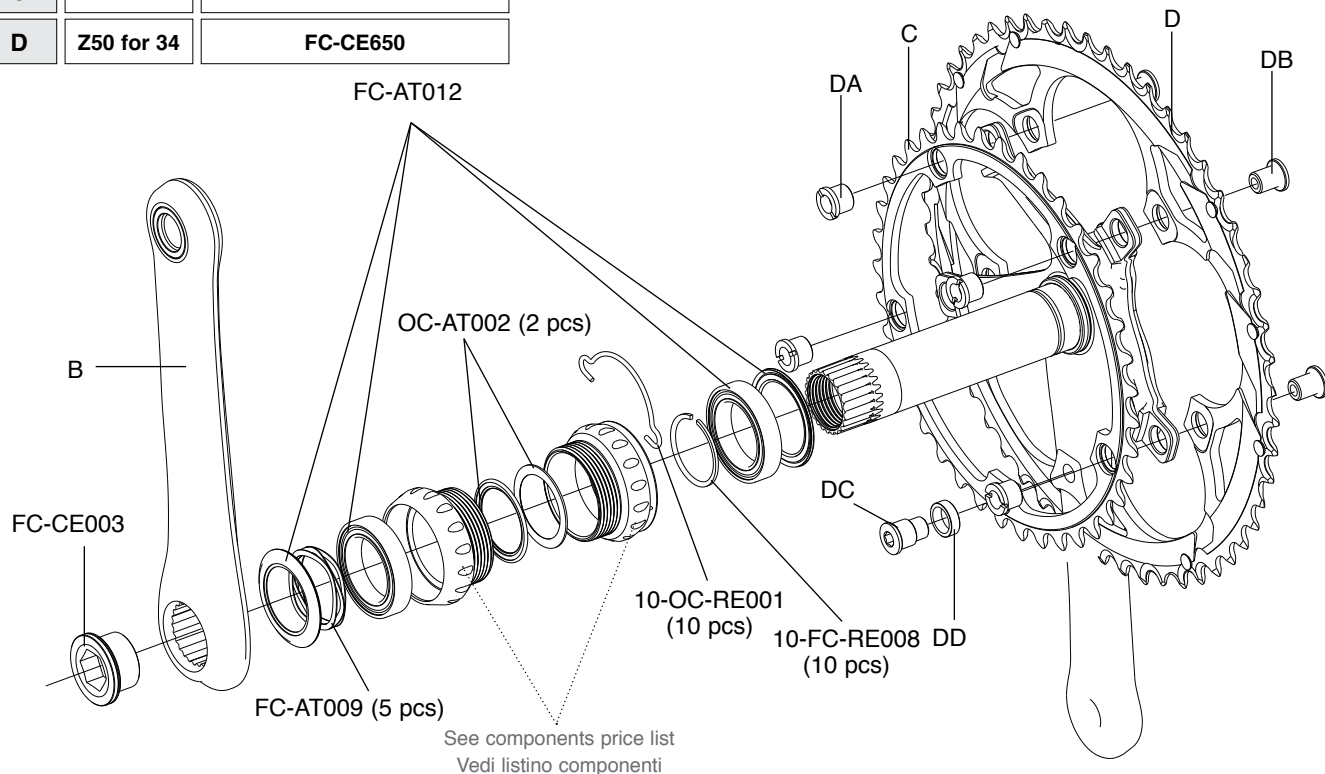

See components price list
Vedi listino componenti

CENTAUR 10S

ALUMINIUM - POWER-TORQUE

BLACK BLACK & RED

C	Z39	FC-CE239
D	Z52 for 39 Z53 for 39	FC-CE452 FC-CE453

FC-AT300 (BLACK) / FC-CE100R (BLACK&RED)
KIT VITI / SCREWS&NUTS

4 DA + 4 DB + 1 DC + 1 DD

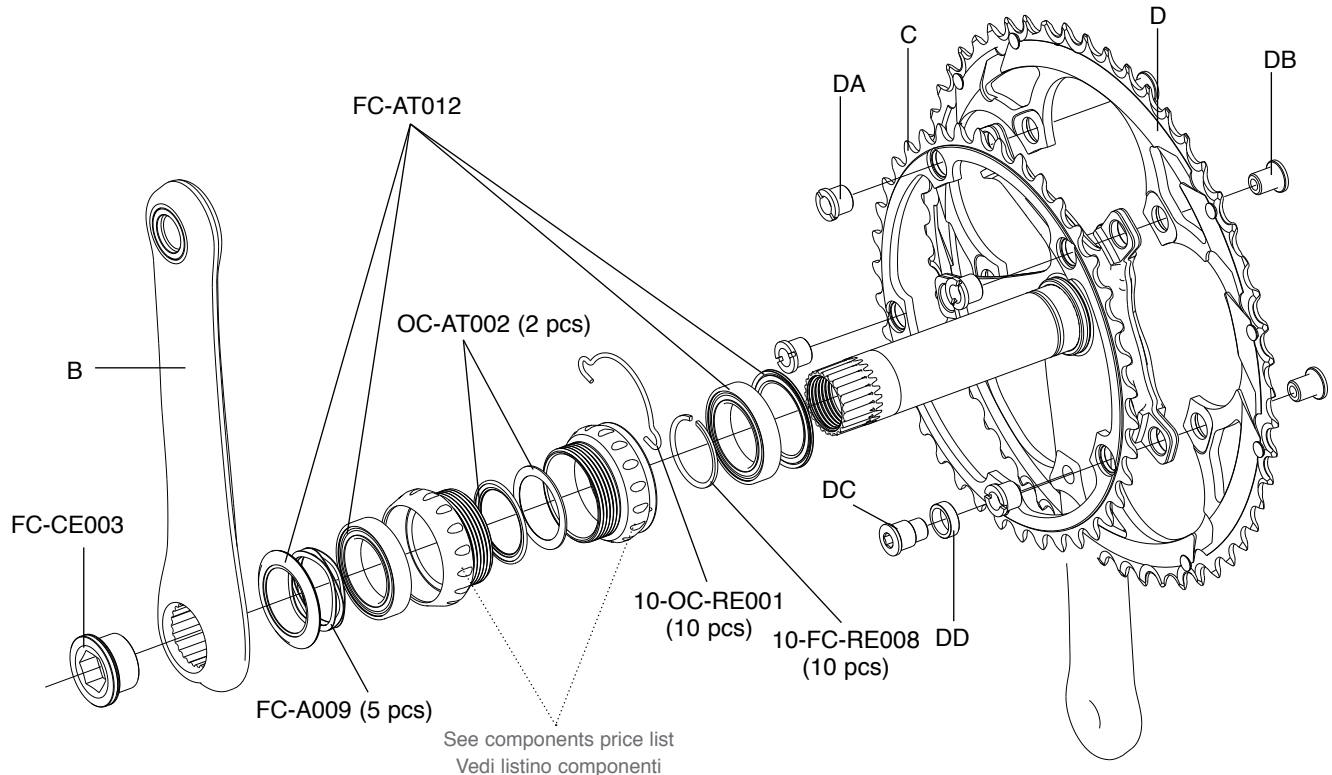

CENTAUR 10S CT

ALUMINIUM - POWER-TORQUE

BLACK

BLACK & RED

C	Z34	FC-CE334
D	Z50 for 34	FC-CE650

FC-AT300 (BLACK) / FC-CE100R (BLACK&RED)
KIT VITI / SCREWS&NUTS

4 DA + 4 DB + 1 DC + 1 DD

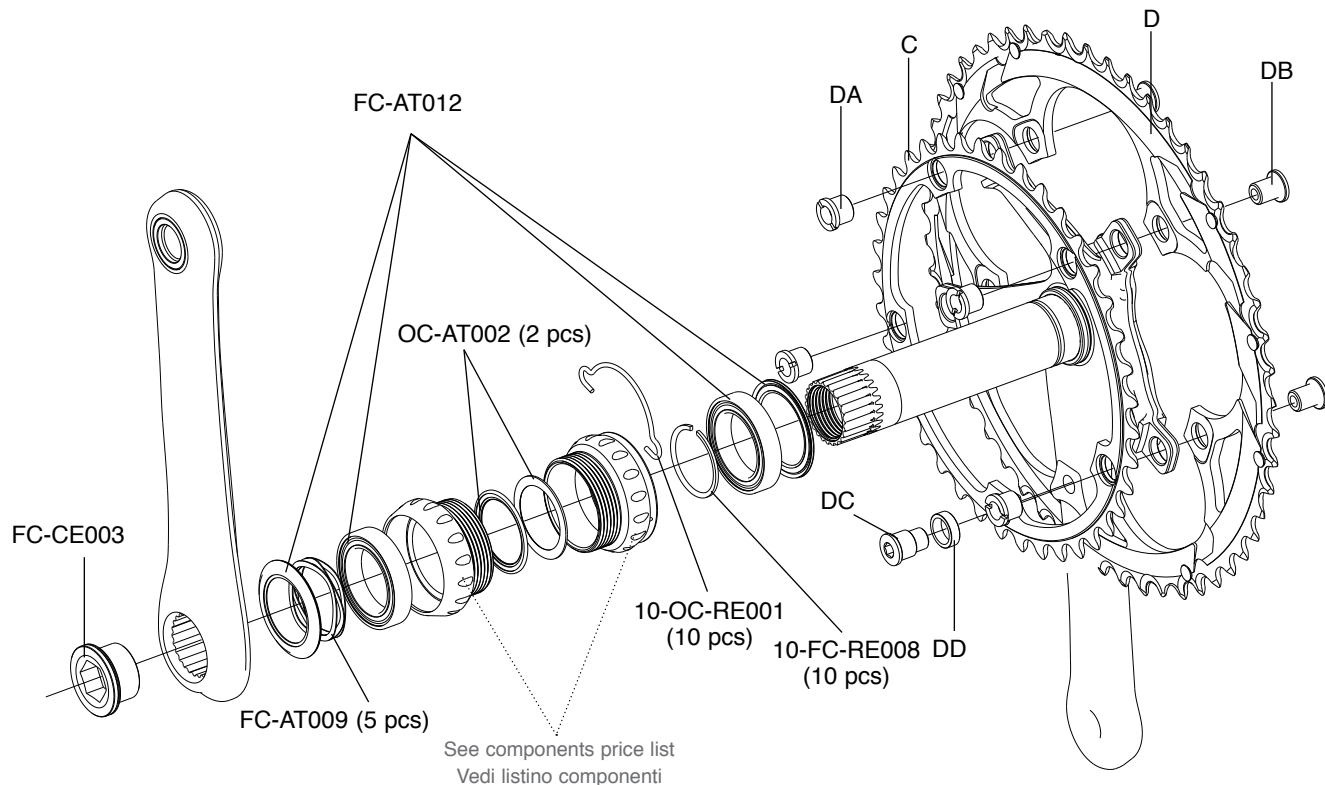

See components price list
Vedi listino componenti

CENTAUR TRIPLE 10S

ALUMINIUM - POWER-TORQUE

	BLACK	B&R
--	-------	-----

C	Z30	FC-CEB030
D	Z39	FC-CEB039
E	Z50 Z52	FC-CEB050 FC-CEB052

FC-AT400 (BLACK) - FC-CE300R (B&R)
KIT VITI / SCREWS&NUTS
9 AA + 6 AC + 1 AB

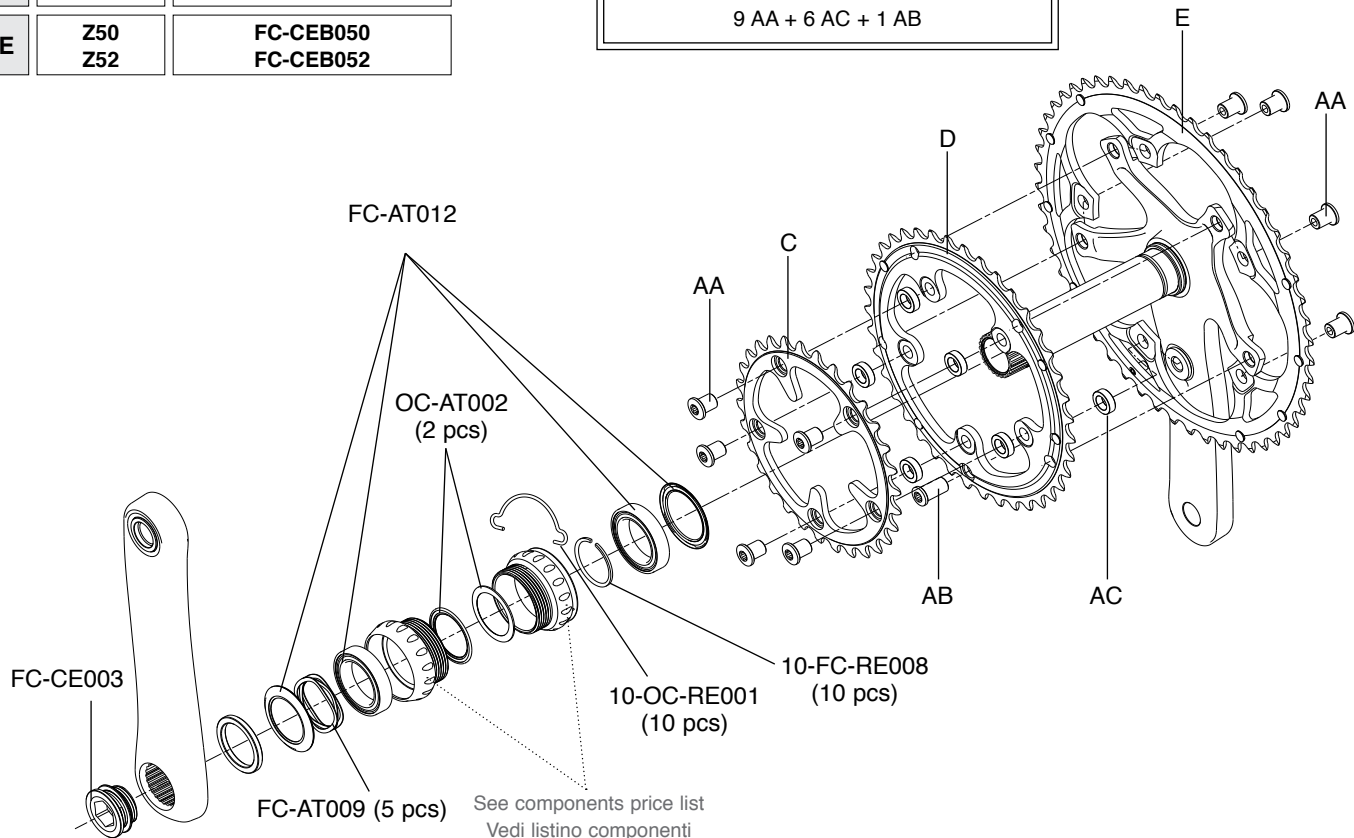

		BLACK	SILVER
C	Z39	FC-VL339	FC-VL439
D	Z52 for 39 Z53 for 39	FC-CE252 FC-CE253	FC-VL652 FC-VL553

FC-AT300
KIT VITI / SCREWS&NUTS
 4 DA + 4 DB + 1 DC + 1 DD

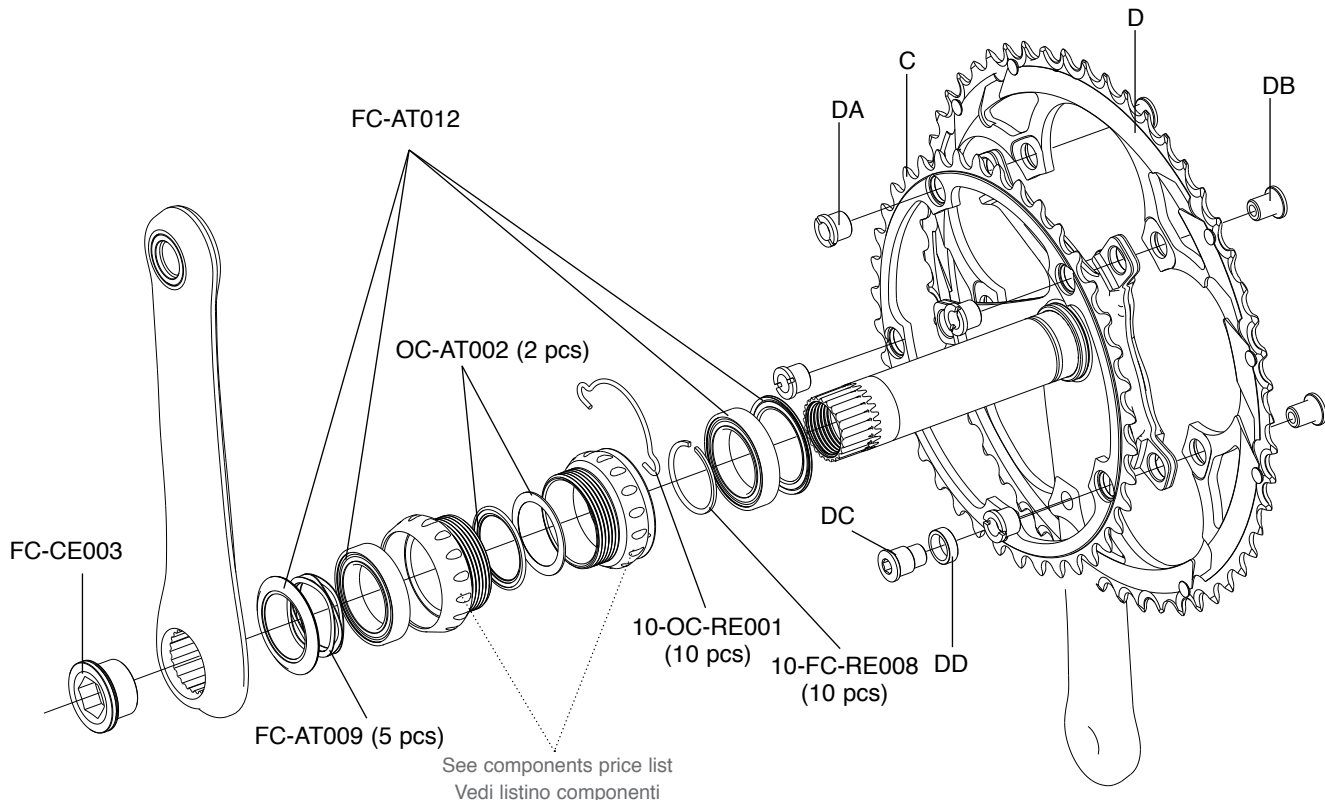

VELOCE 10S CT

ALUMINIUM - POWER-TORQUE

BLACK **SILVER**

C	Z34	FC-VL434	FC-VL534
D	Z50 for 34	FC-CE450	FC-VL450

FC-AT300
KIT VITI / SCREWS&NUTS
4 DA + 4 DB + 1 DC + 1 DD

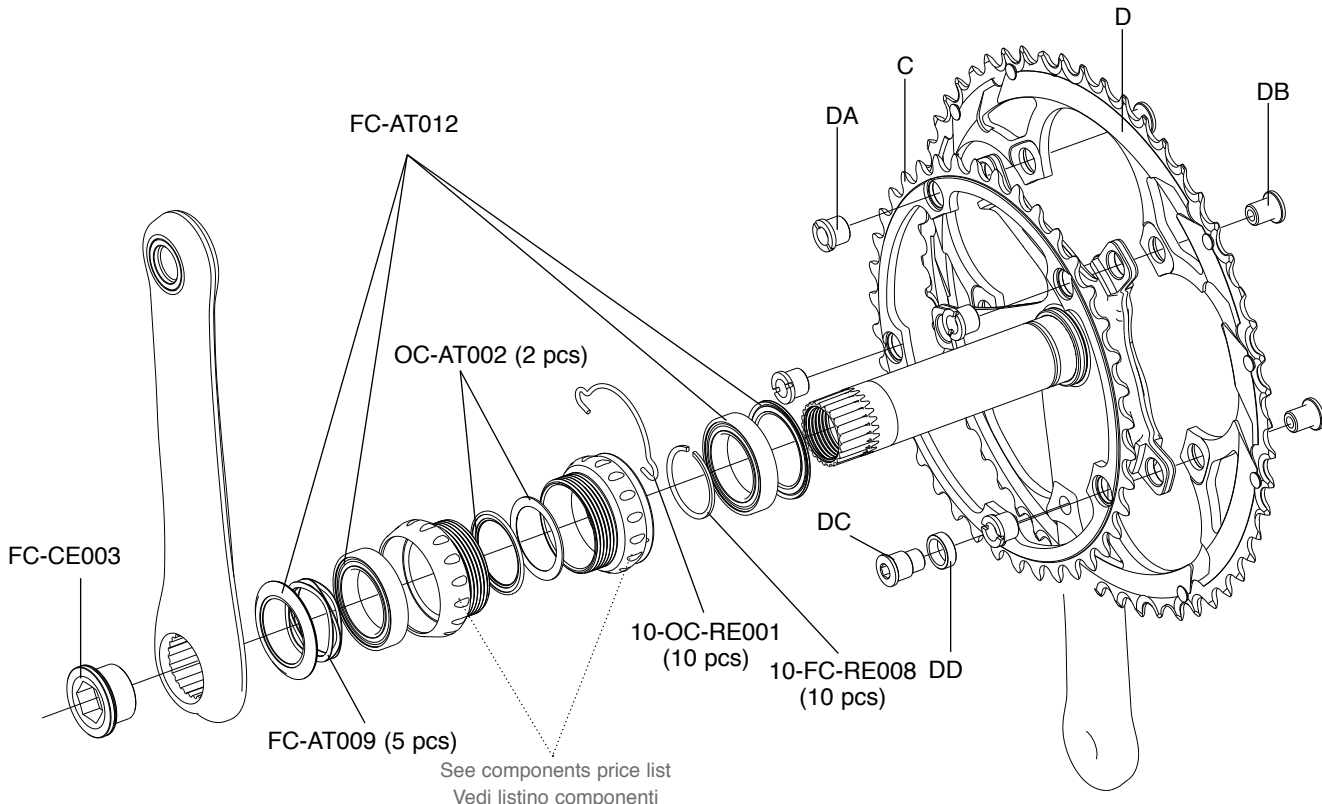

VELOCE TRIPLE 10S

ALUMINIUM - POWER-TORQUE

		SILVER	BLACK
C	Z30	FC-VLS030	FC-VLB030
D	Z39	FC-VLS039	FC-VLB039
E	Z50	FC-VLS050	FC-VLB050

FC-AT400 (BLACK/SILVER)
KIT VITI / SCREWS&NUTS
 9 AA + 6 AC + 1 AB

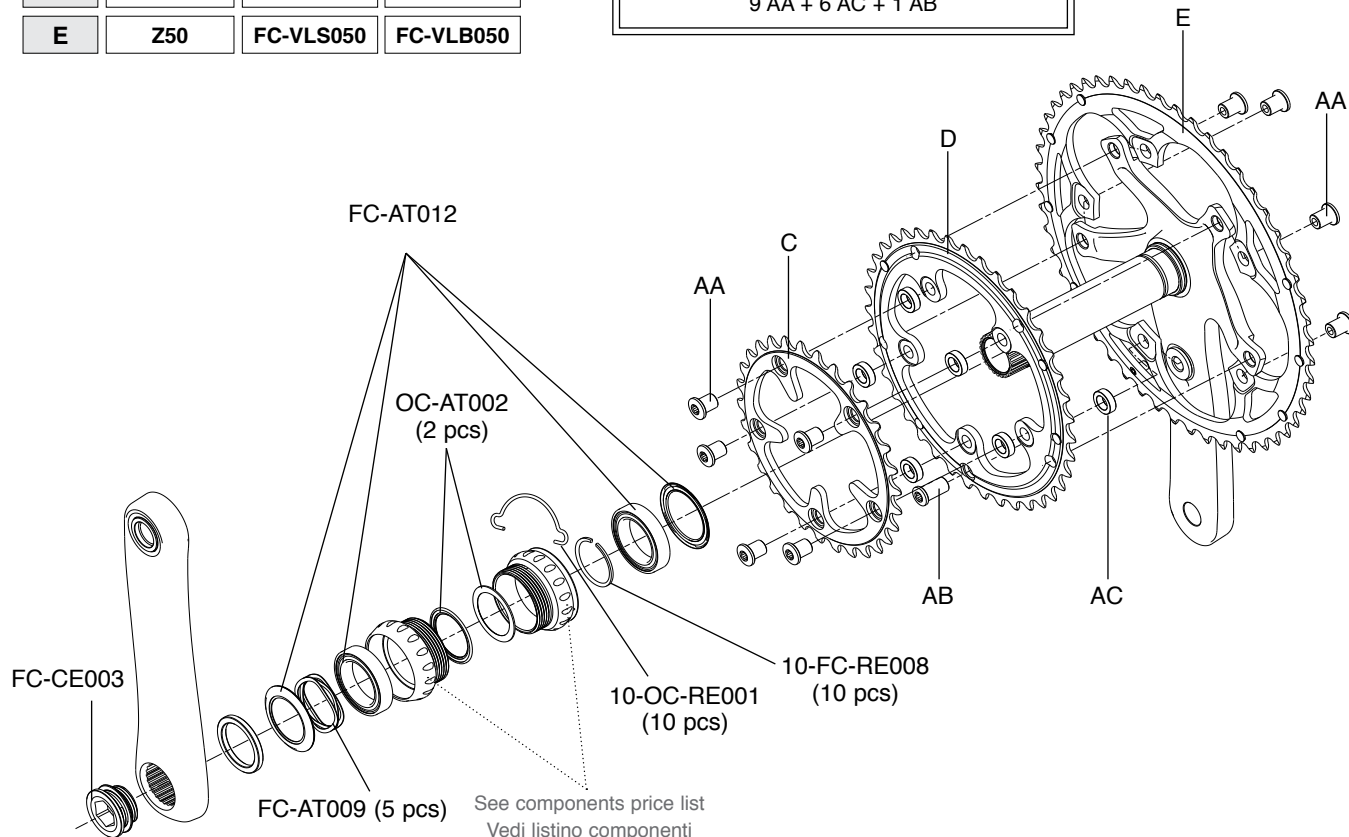

	CARBON	ALUMINIUM
--	--------	-----------

B	170 mm	FC-CX787	
	172,5 mm	FC-CX789	
	175 mm	FC-CX791	
C	Z36	FC-CX236	FC-CX336
D	Z46 for 36	FC-CX246	FC-CX346

FC-AT300
KIT VITI / SCREWS&NUTS

4 DA + 4 DB + 1 DC + 1 DD

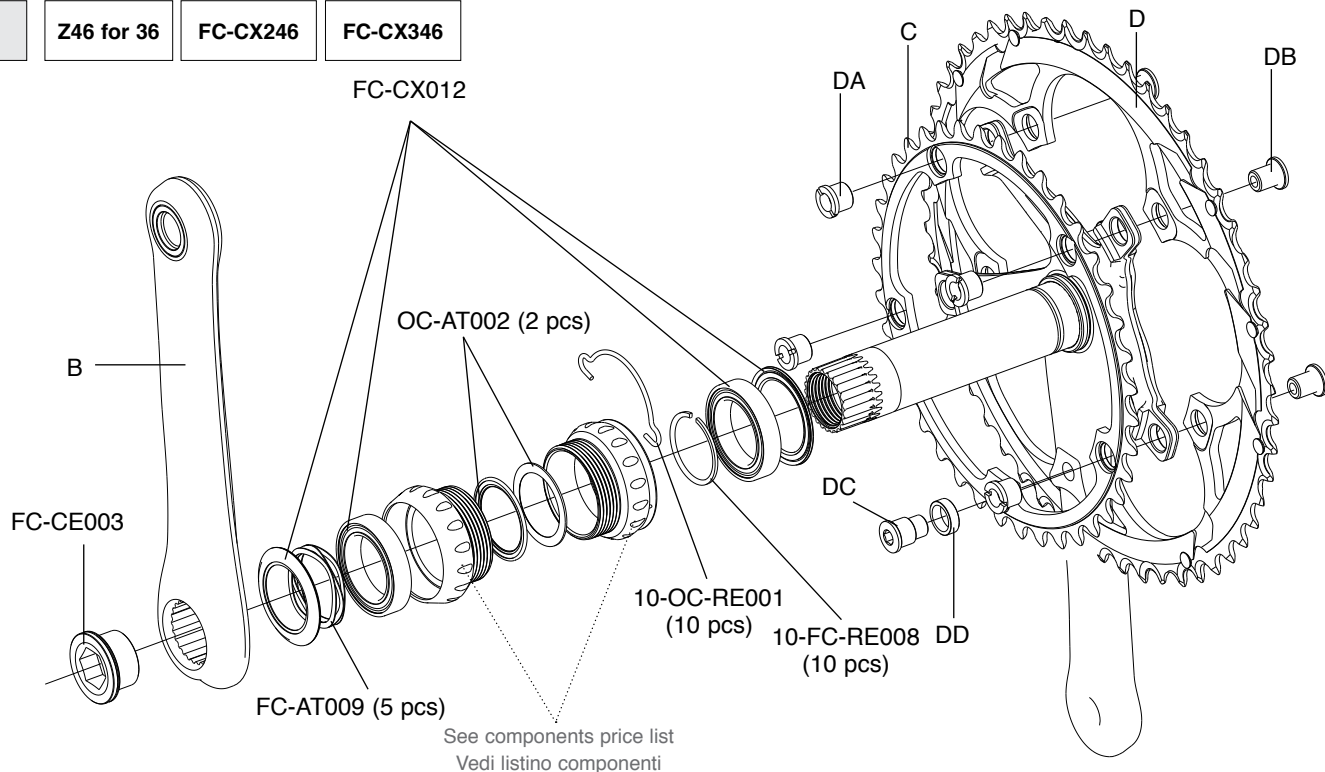

		CARBON	ALUMINIUM
B	170 mm	FC-CX799	
	172,5 mm	FC-CX801	
	175 mm	FC-CX803	
C	Z36	FC-CX136	FC-CX036
D	Z46 for 36	FC-CX146	FC-CX046

FC-AT300
KIT VITI / SCREWS&NUTS
 4 DA + 4 DB + 1 DC + 1 DD

FC-CX012

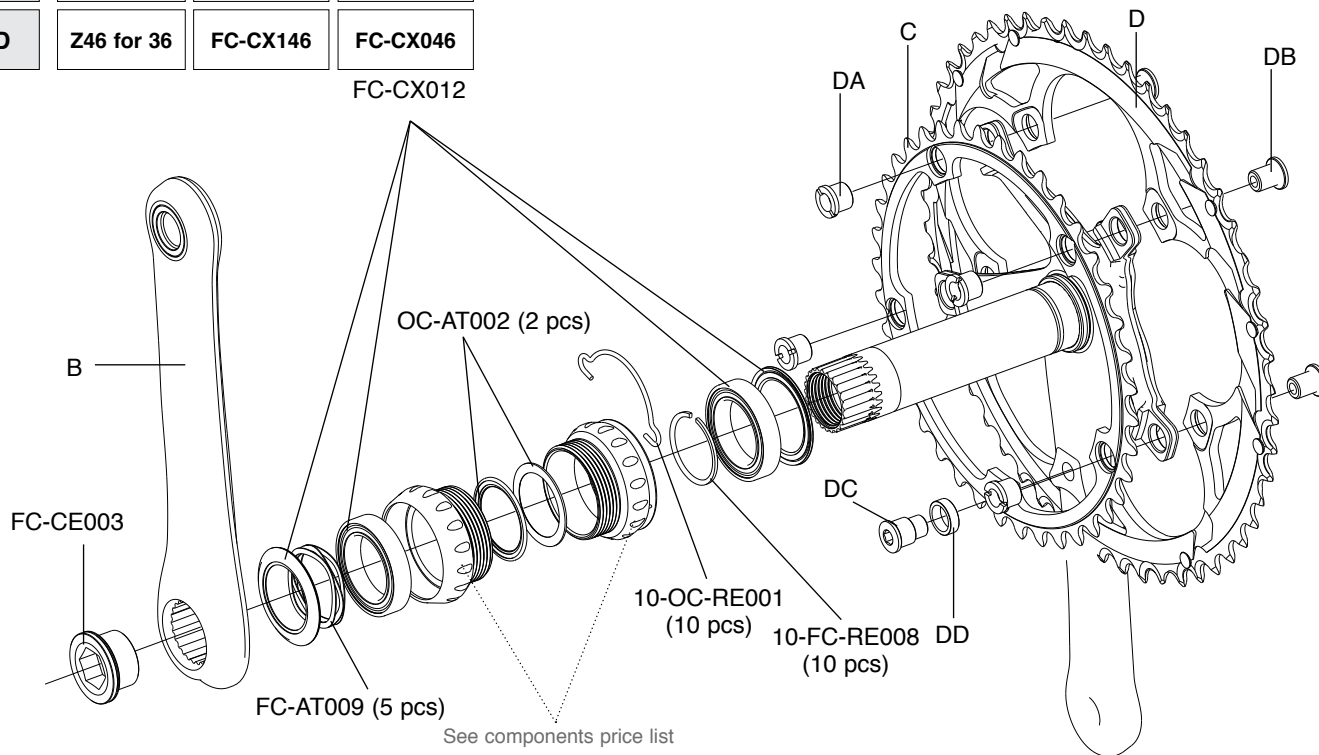

See components price list
 Vedi listino componenti

B	170 mm 172,5 mm 175 mm	FC-COU031 FC-COU033 FC-COU035
C	Z39 Z42	FC-SR139* FC-SR042*
D	Z52 for 39 Z53 for 39	FC-SR152* FC-SR153*
Z39 + Z52 + FC-SR200 Z39 + Z53 + FC-SR200		FC-SR092 FC-SR093

FC-SR200
KIT VITI / SCREWS&NUTS
4 AA + 1 AB + 1 AC

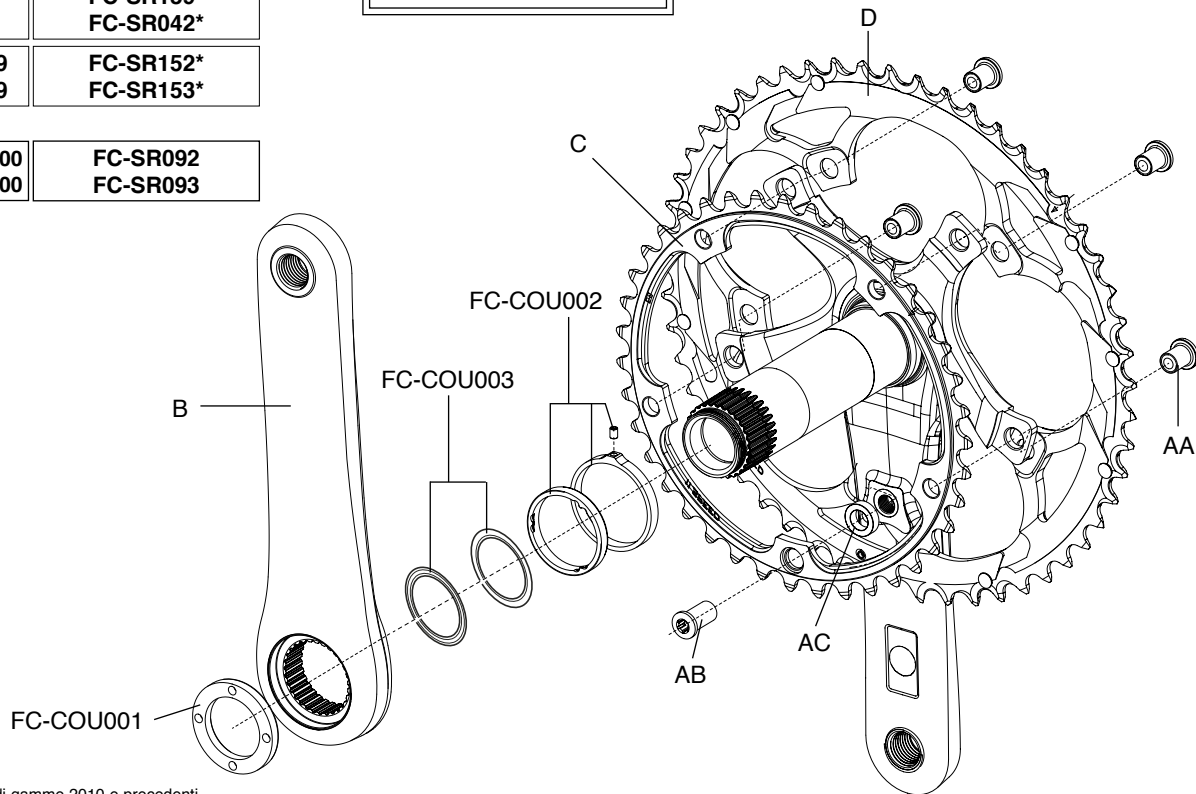

* non compatibili con ingranaggi di gamme 2010 e precedenti

* not compatible with 2010 range and previous chainrings

COMP ONE 11S

CARBON - OVER-TORQUE

B	170 mm 172,5 mm 175 mm	FC-CO1011 FC-CO1013 FC-CO1015
C	Z39 Z42	FC-SR139* FC-SR042*
D	Z52 for 39 Z53 for 39	FC-SR152* FC-SR153*
Z39 + Z52 + FC-SR200 Z39 + Z53 + FC-SR200	FC-SR092 FC-SR093	

FC-SR200 KIT VITI / SCREWS&NUTS

4 AA + 1 AB + 1 AC

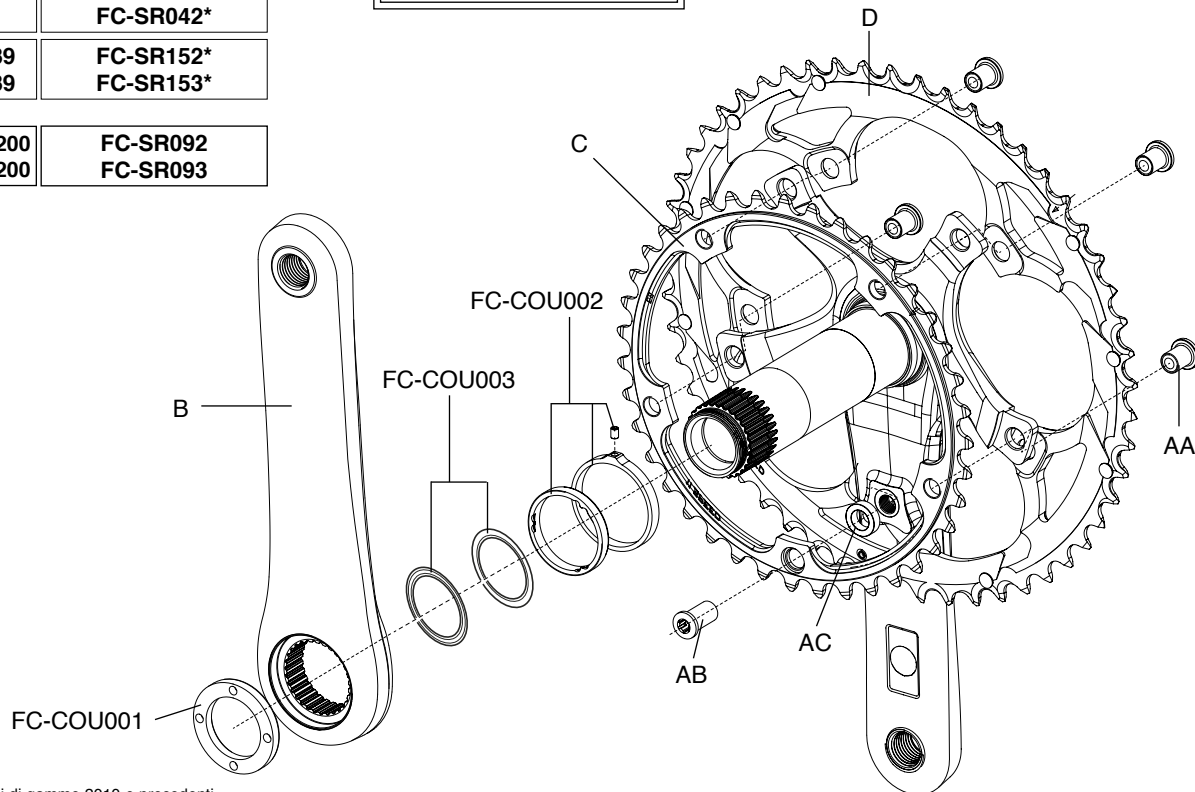

* non compatibili con ingranaggi di gamme 2010 e precedenti

* not compatible with 2010 range and previous chainrings

COMP ULTRA 11S CT

CARBON - OVER-TORQUE

B	170 mm 172,5 mm 175 mm	FC-COU031 FC-COU033 FC-COU035
C	Z34 Z36	FC-SR134* FC-SR036*
D	Z50 for 34 Z52 for 36	FC-SR250* FC-SR252*

FC-SR200
KIT VITI / SCREWS&NUTS

4 AA + 1 AB + 1 AC

* non compatibili con ingranaggi di gamme 2010 e precedenti

* not compatible with 2010 range and previous chainrings

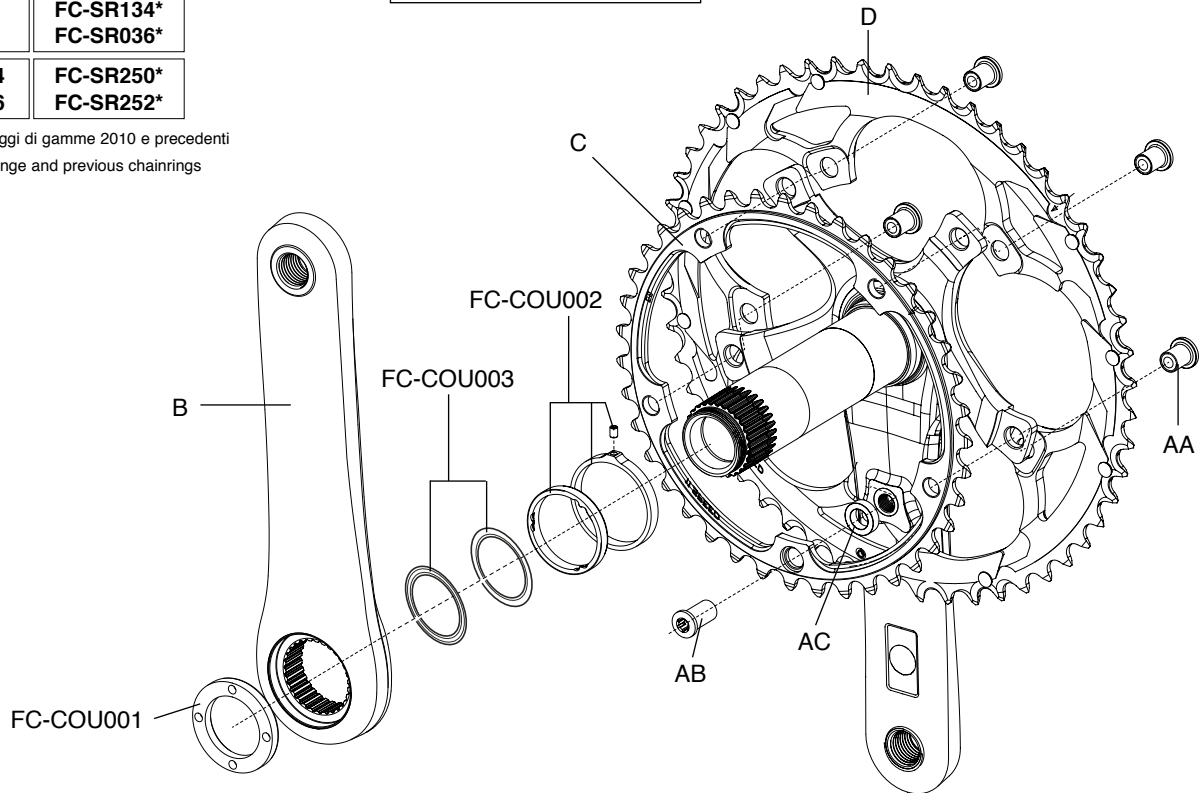

B	170 mm 172,5 mm 175 mm	FC-CO1011 FC-CO1013 FC-CO1015
C	Z34 Z36	FC-SR134* FC-SR036*
D	Z50 for 34 Z52 for 36	FC-SR250* FC-SR252*

FC-SR200
KIT VITI / SCREWS&NUTS
4 AA + 1 AB + 1 AC

* non compatibili con ingranaggi di gamme 2010 e precedenti

* not compatible with 2010 range and previous chainrings

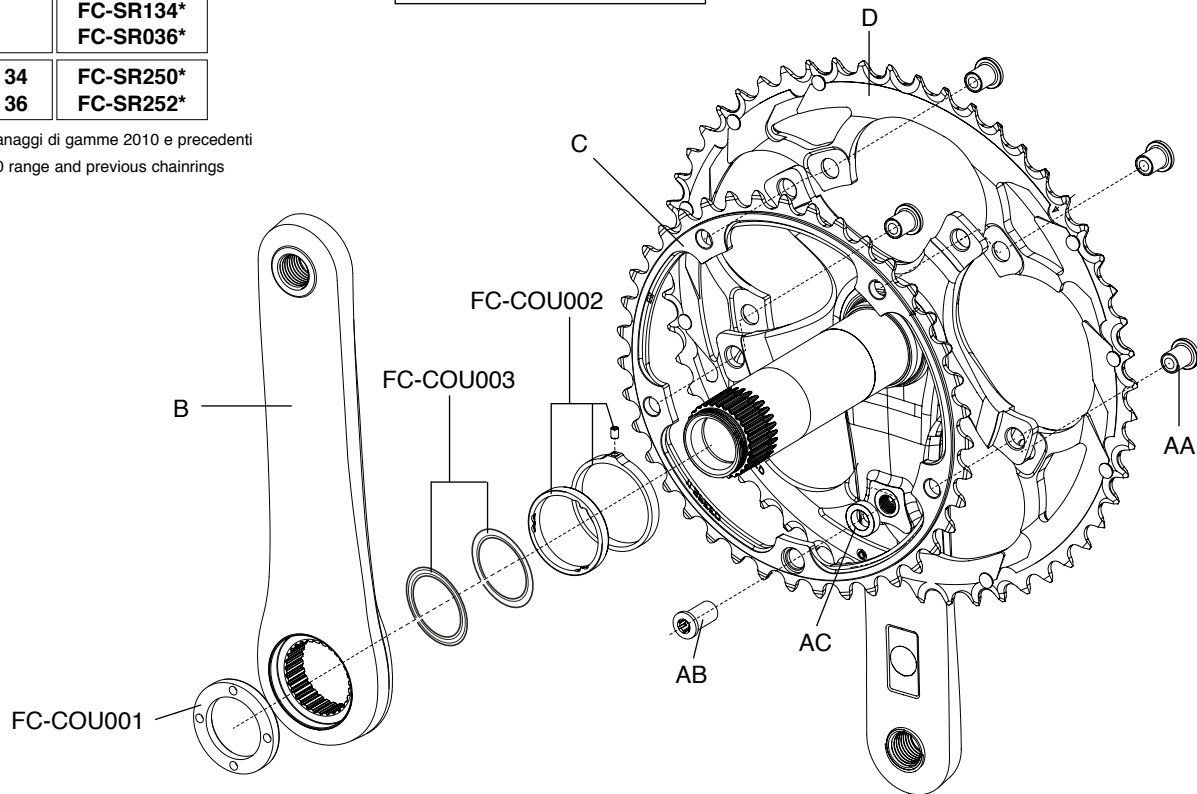

FC-BO100
KIT VITI / SCREWS&NUTS

5 BA + 5 BB

C	Z39	FC-BO039
	Z42	FC-BO042
D	Z53 for 39	FC-BO053
	Z54 for 42	FC-BO054
	Z55 for 42	FC-BO055

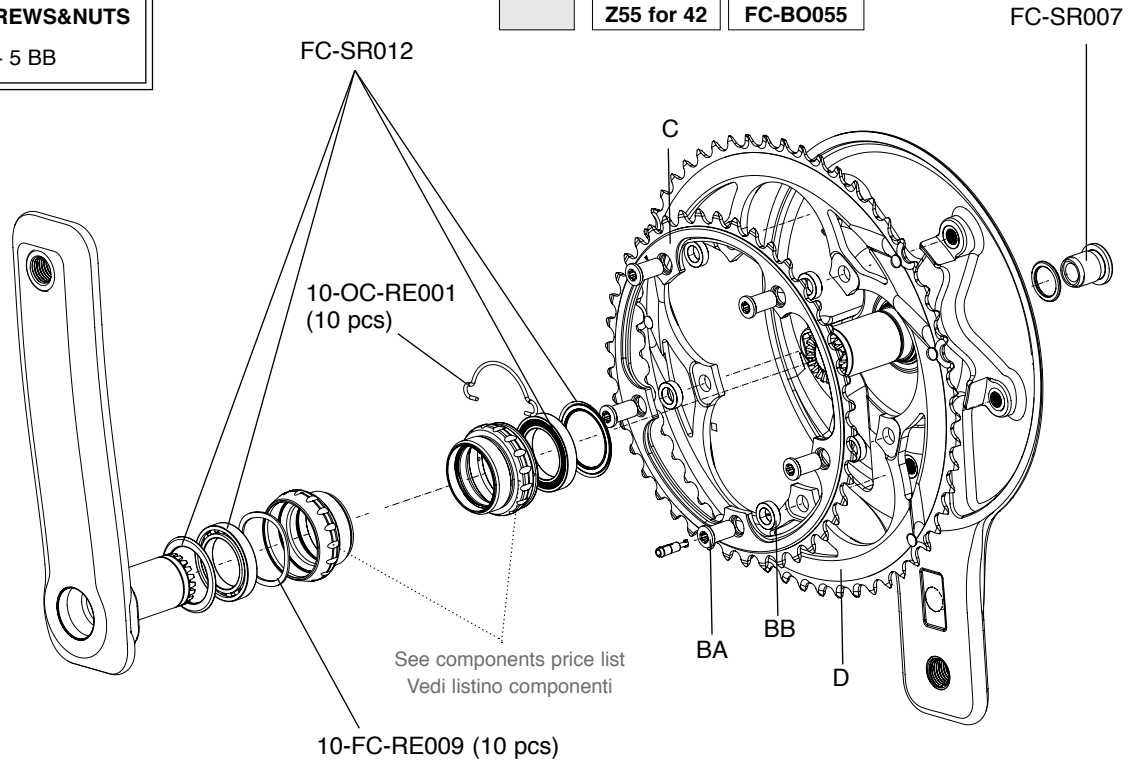

FC-BO100
KIT VITI / SCREWS&NUTS
 5 BA + 5 BB

C	Z34	FC-BUU034
	Z36	FC-BUU036
	Z39	FC-BUU039
D	Z50 for 34	FC-BUU050
	Z52 for 36	FC-BUU052
	Z53 for 39	FC-BUU053

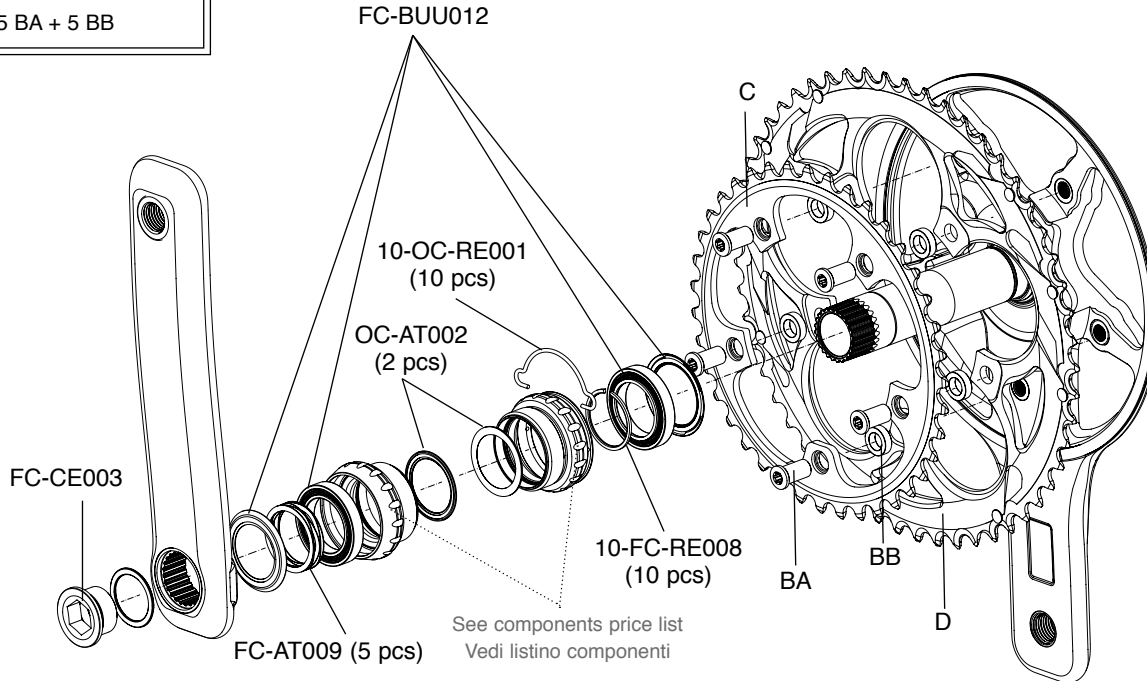

SUPER RECORD EPS / RECORD EPS /

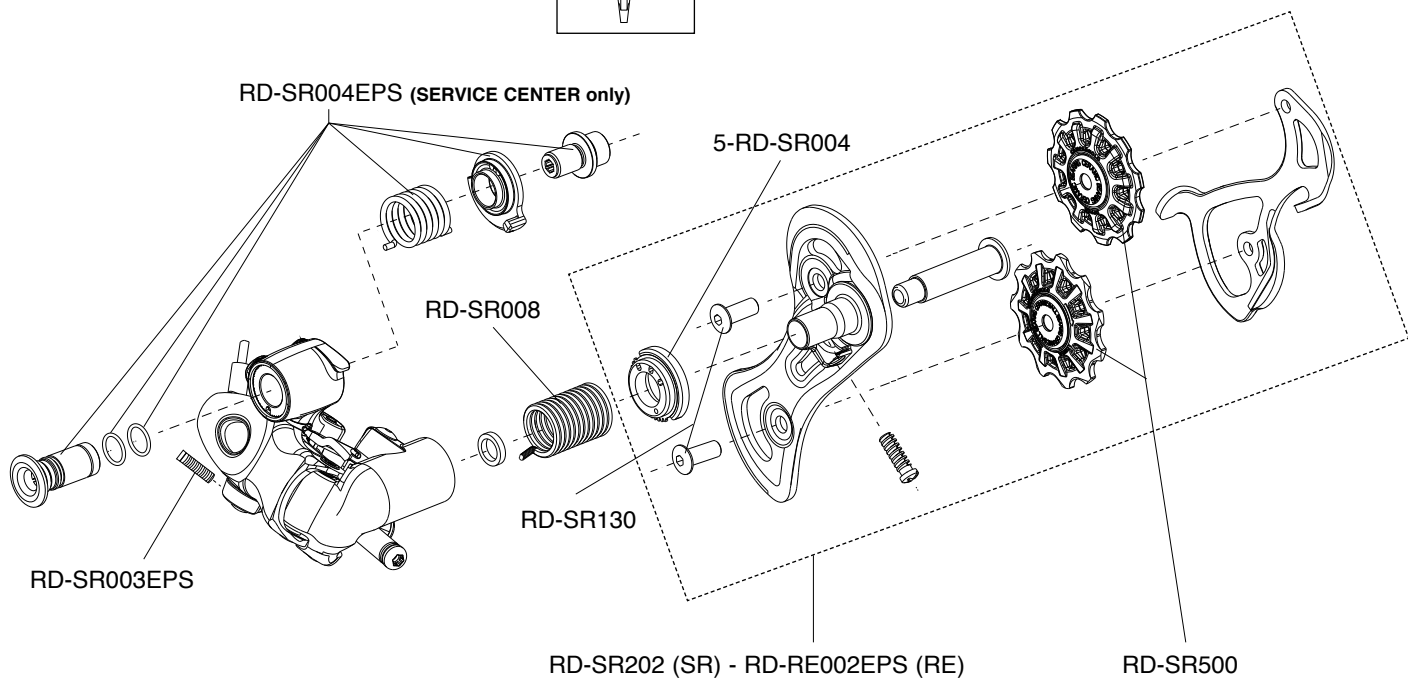
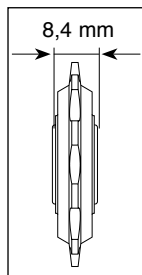

ATHENA EPS

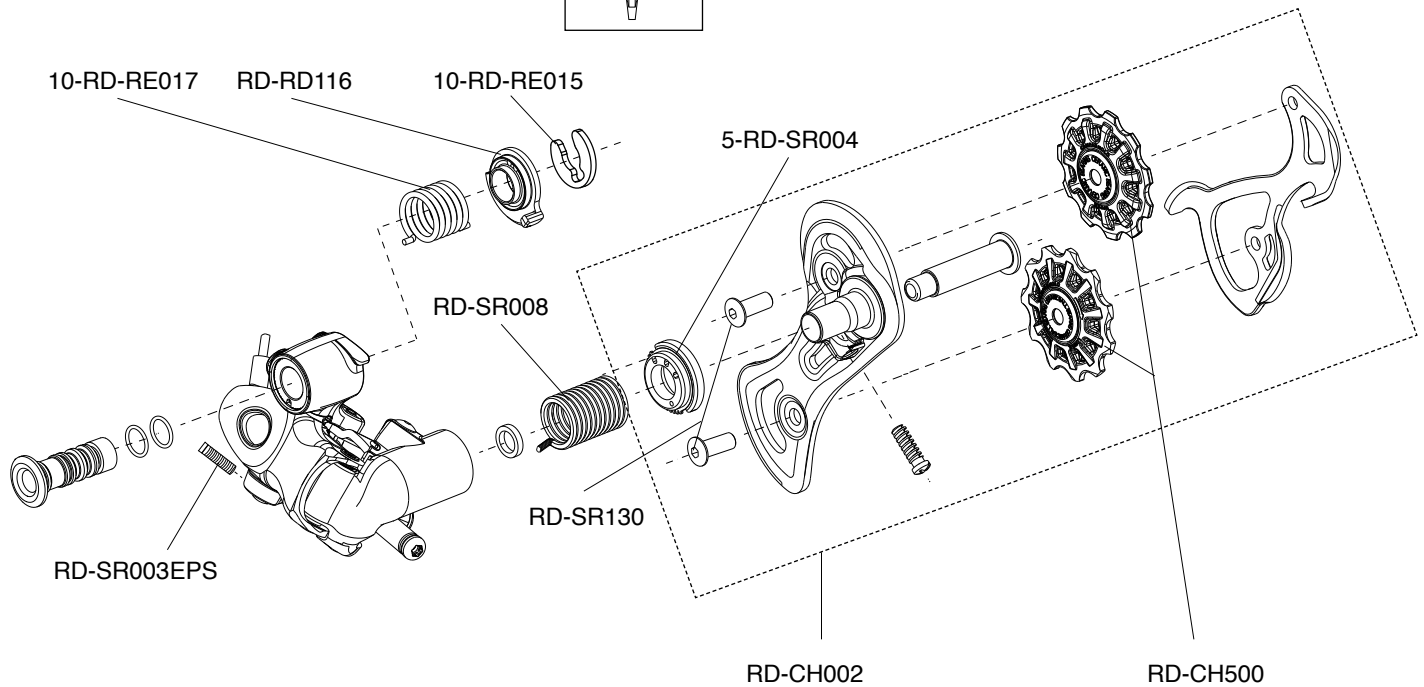
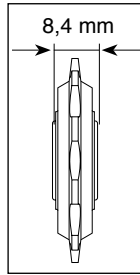

SUPER RECORD 11S

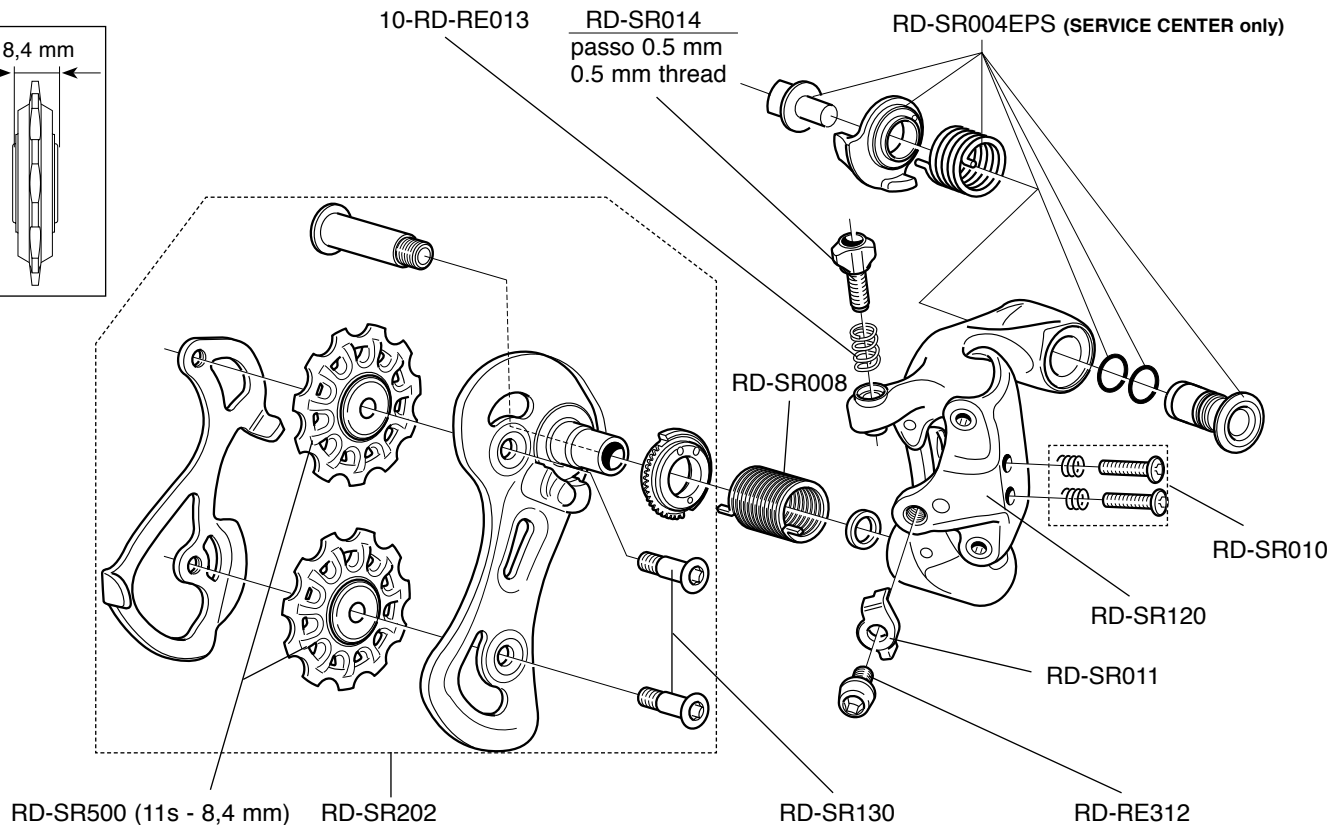
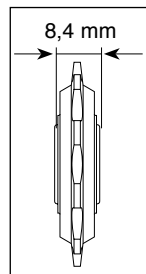

RECORD 11S

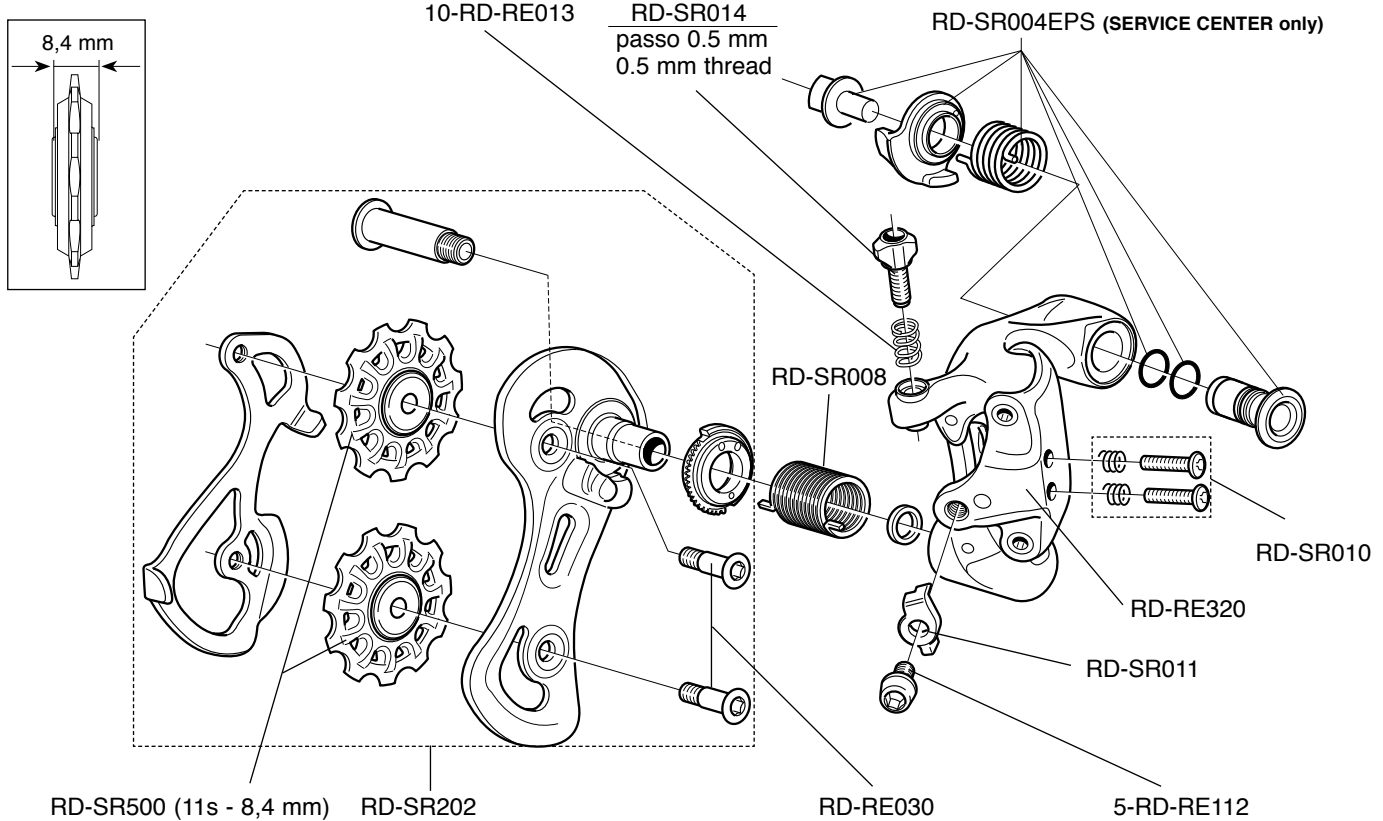

CHORUS 11S

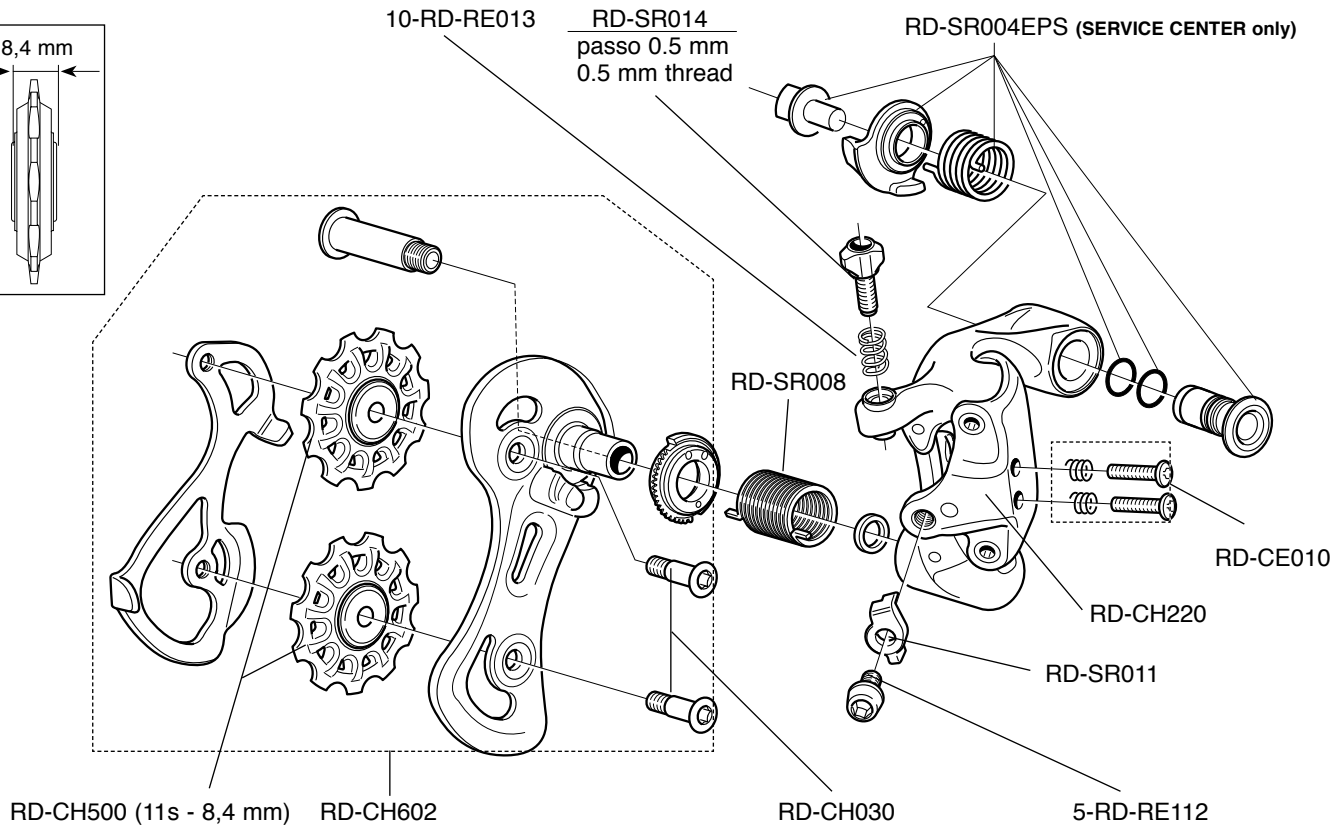
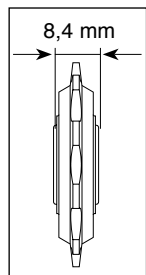

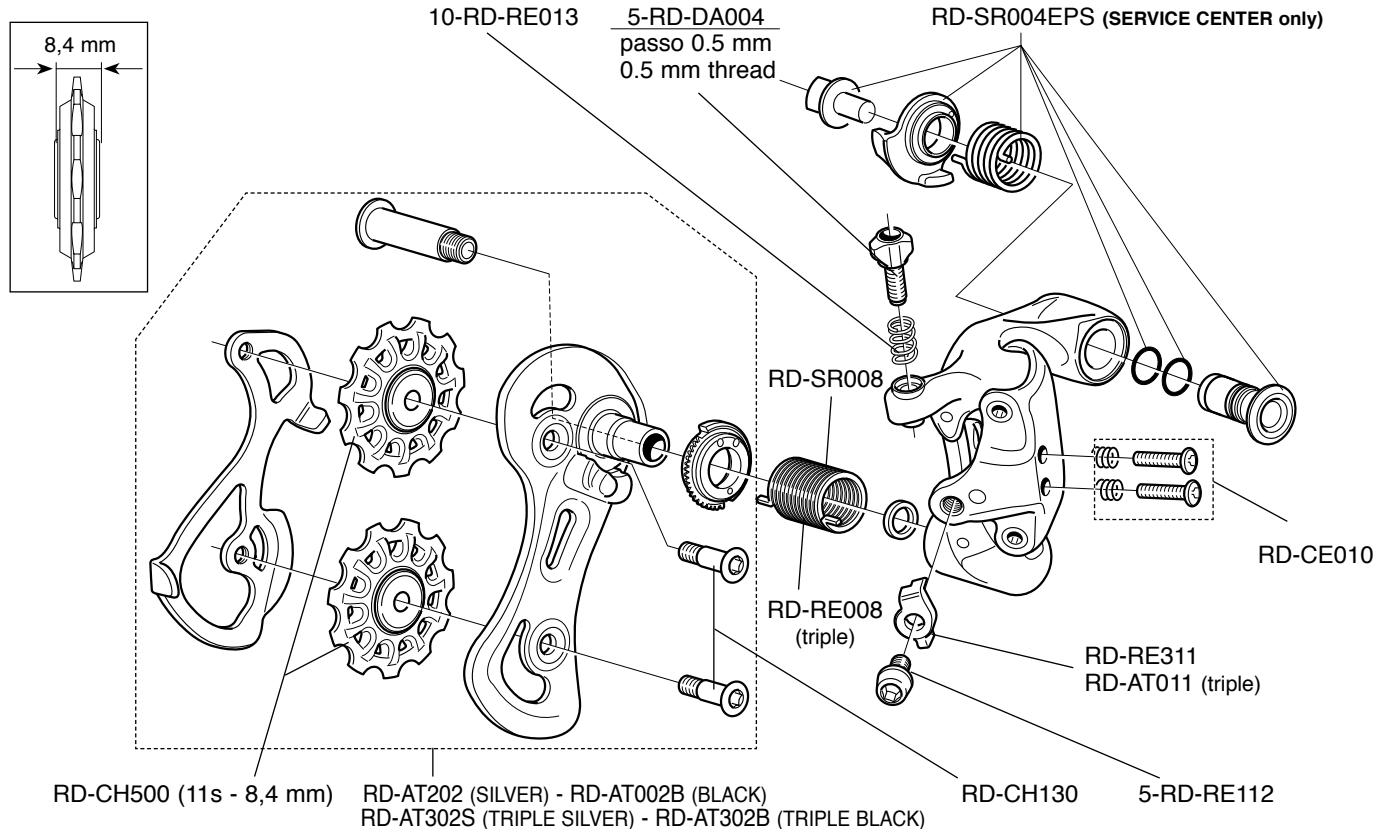

CENTAUR 10S

CENTAUR TRIPLE 10S

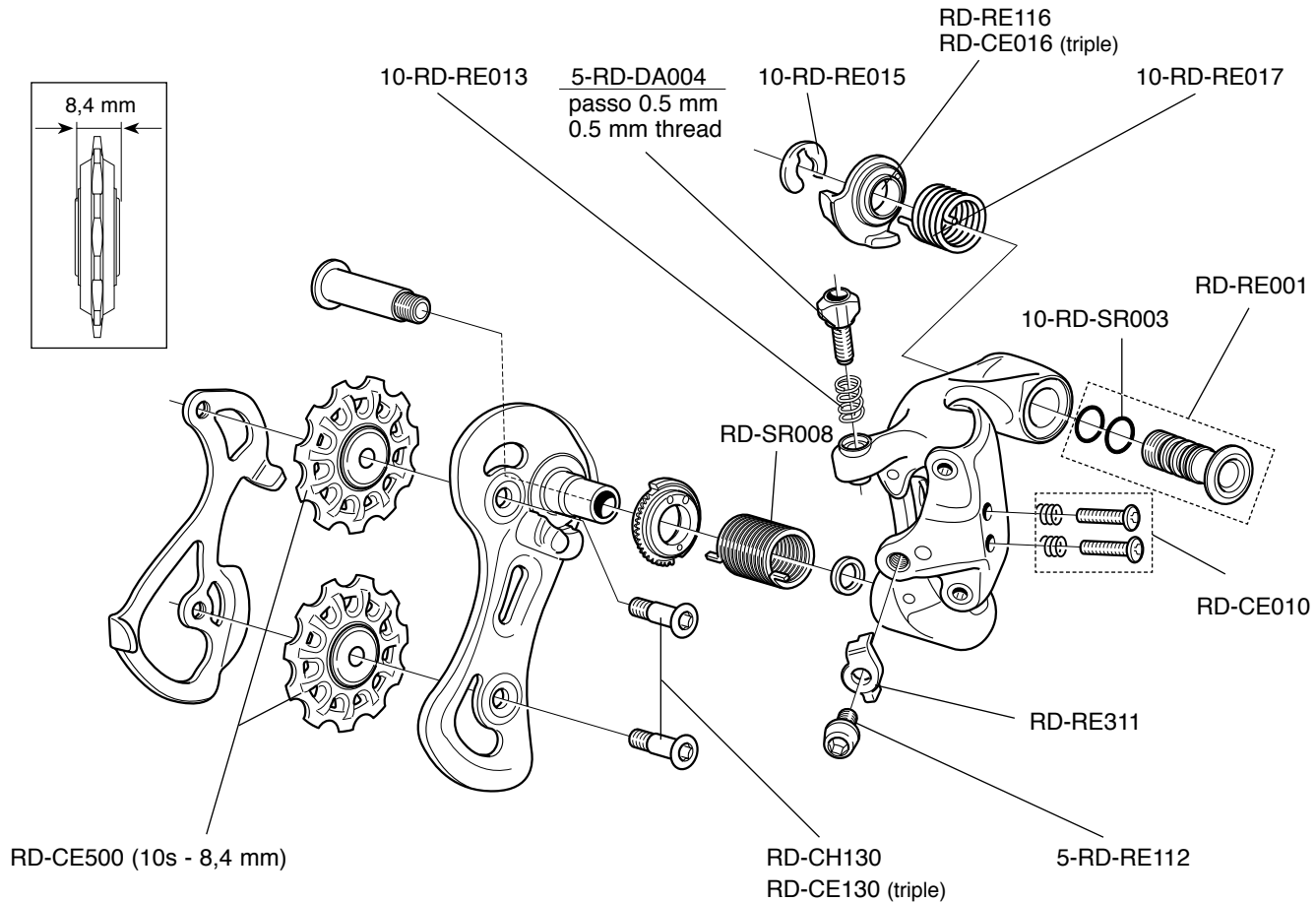

VELOCE 10S / VELOCE TRIPLE 10S

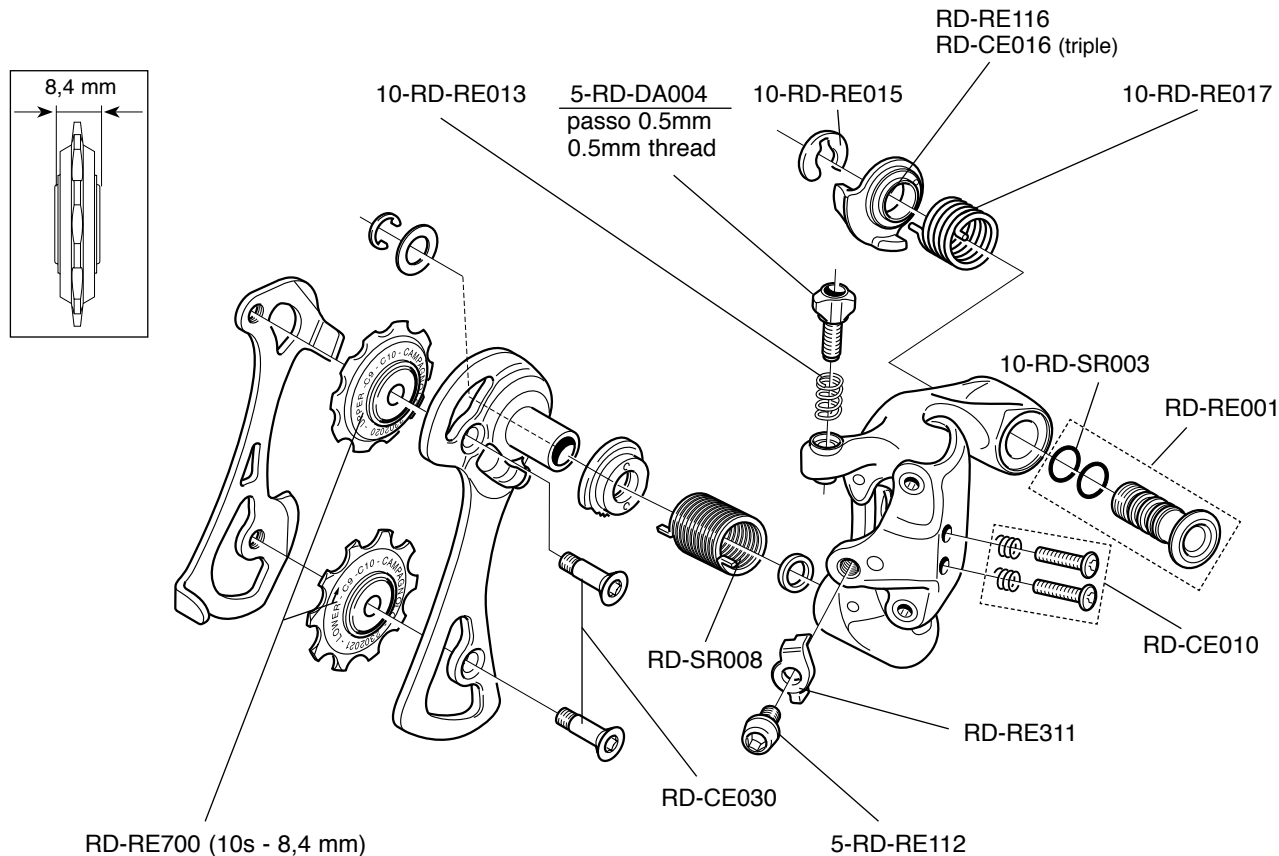

SUPER RECORD EPS / RECORD EPS / ATHENA EPS

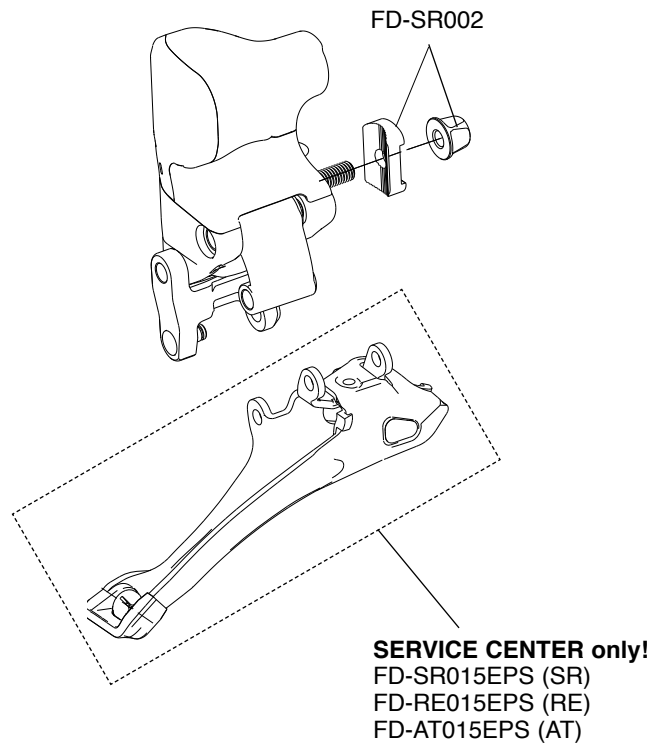

SUPER RECORD 11S

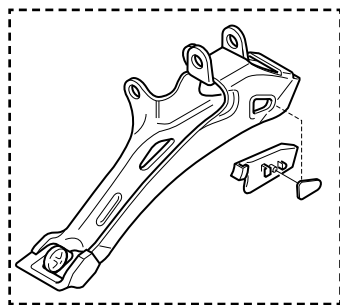

FD-SR015

ø 32 mm	FD-SR021
ø 35 mm	FD-SR022

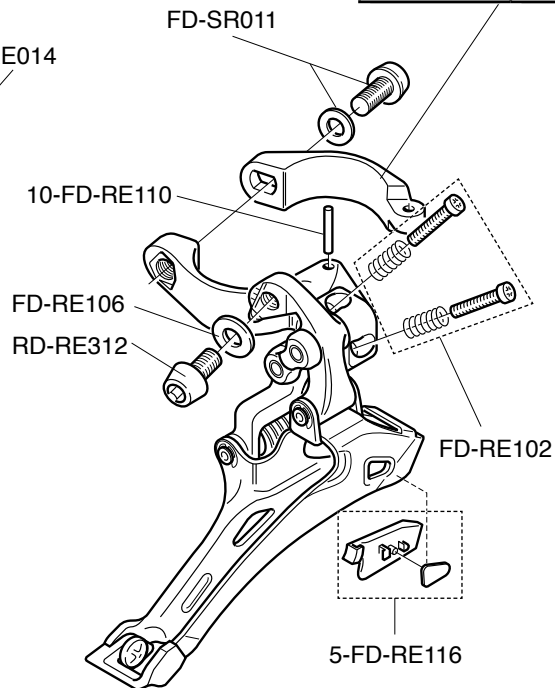
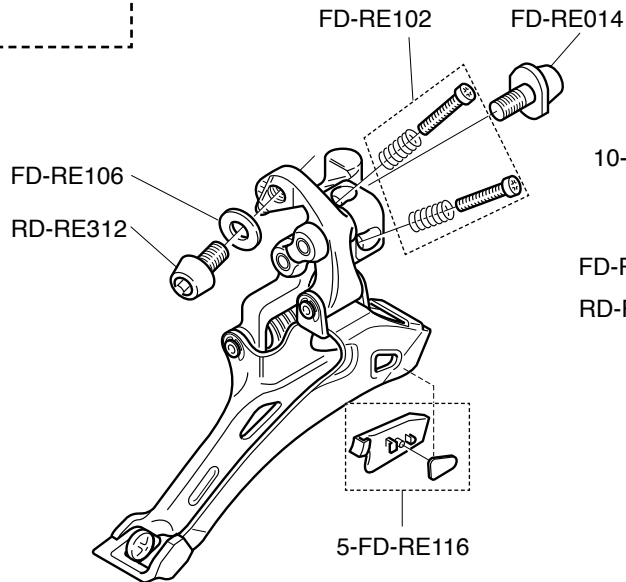

RECORD 11S

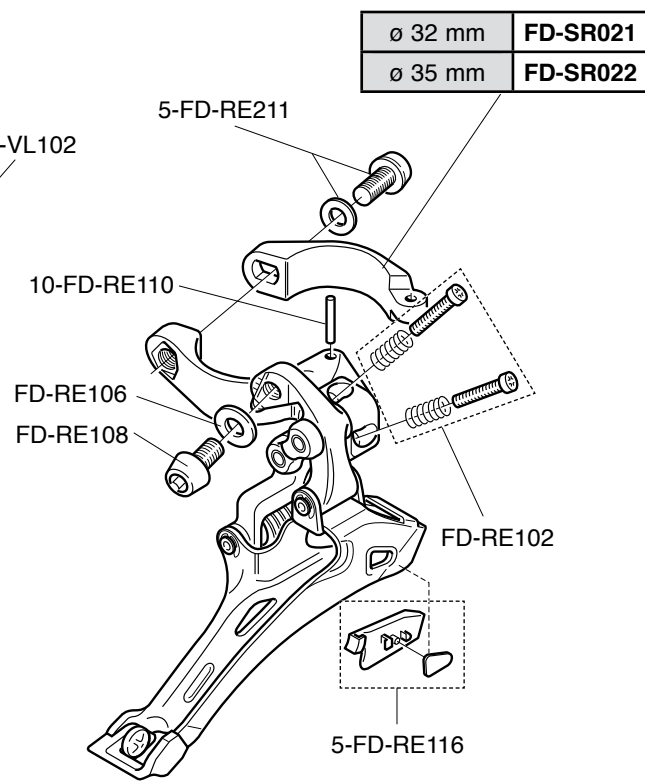
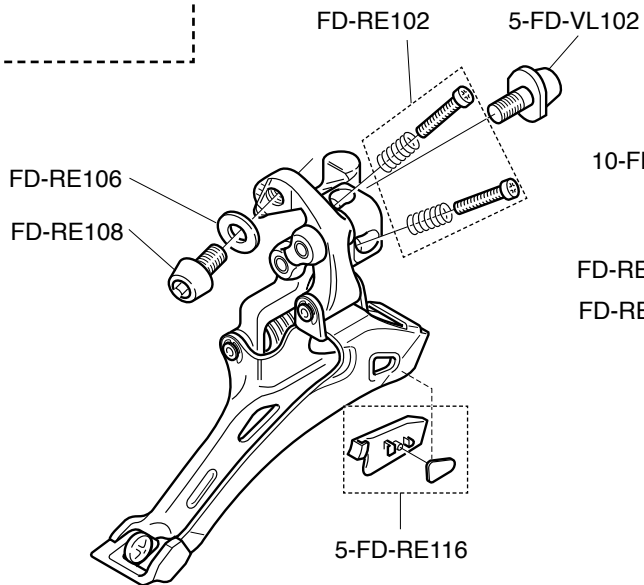
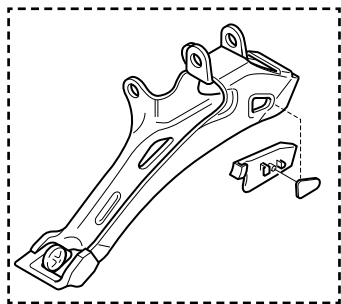

CHORUS 11S

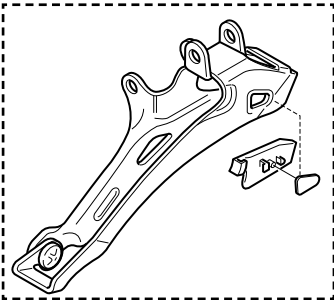

FD-CH301

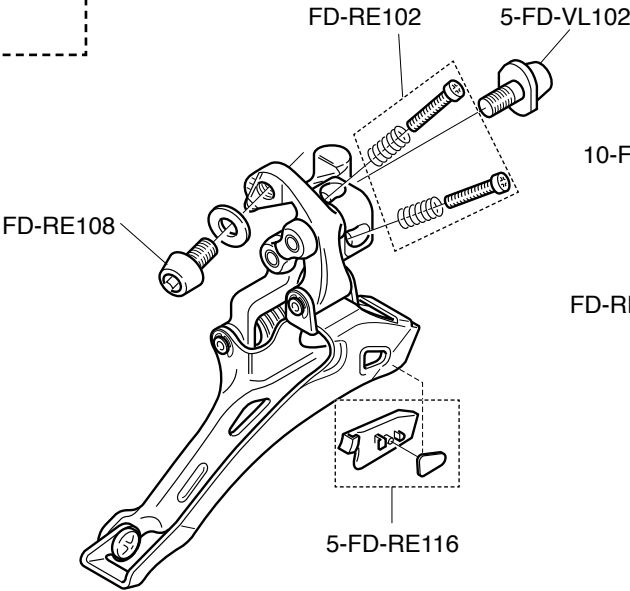

FD-RE102

5-FD-VL102

FD-RE108

5-FD-RE116

ø 32 mm	FD-SR021
ø 35 mm	FD-SR022

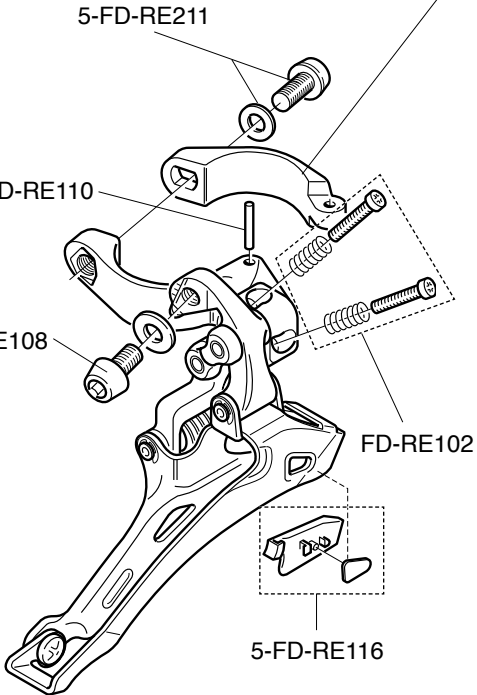

5-FD-RE211

10-FD-RE110

FD-RE108

FD-RE102

5-FD-RE116

ATHENA 11S ATHENA TRIPLE 11S

SILVER	
ø 32 mm	FD-CE021
ø 35 mm	FD-CE022

BLACK	
ø 32 mm	FD-SR021
ø 35 mm	FD-SR022

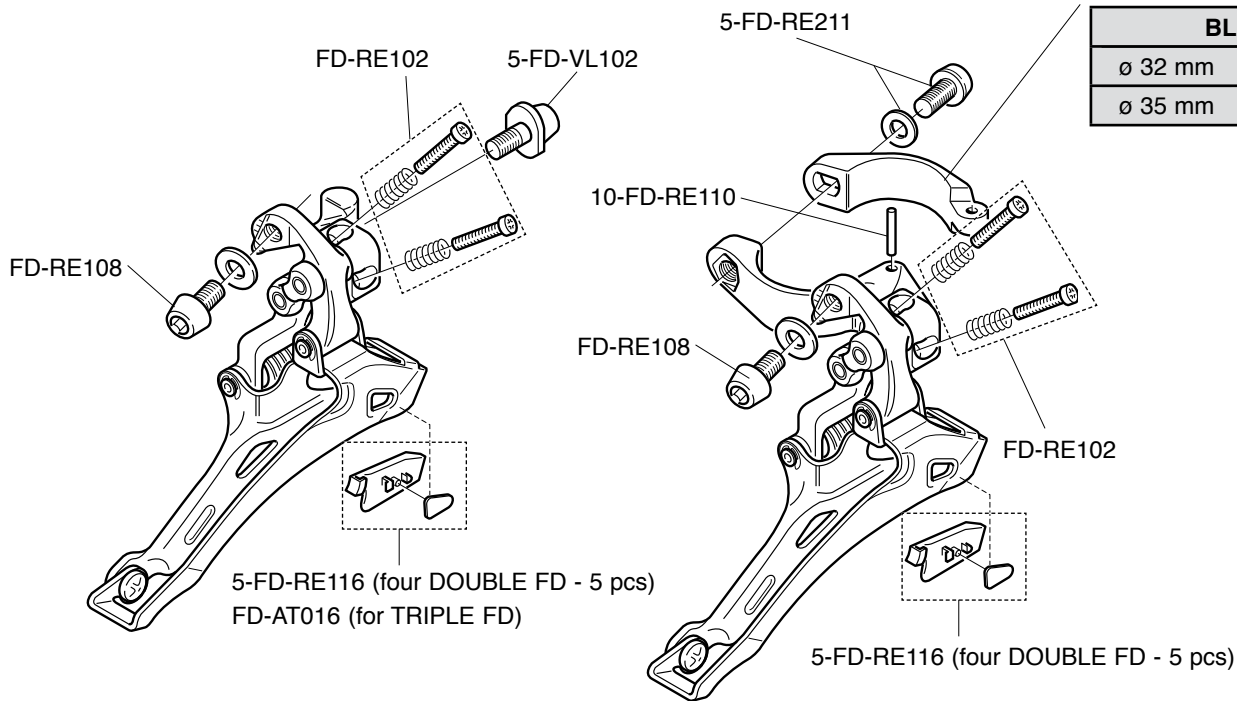

CENTAUR 10S CENTAUR TRIPLE 10S

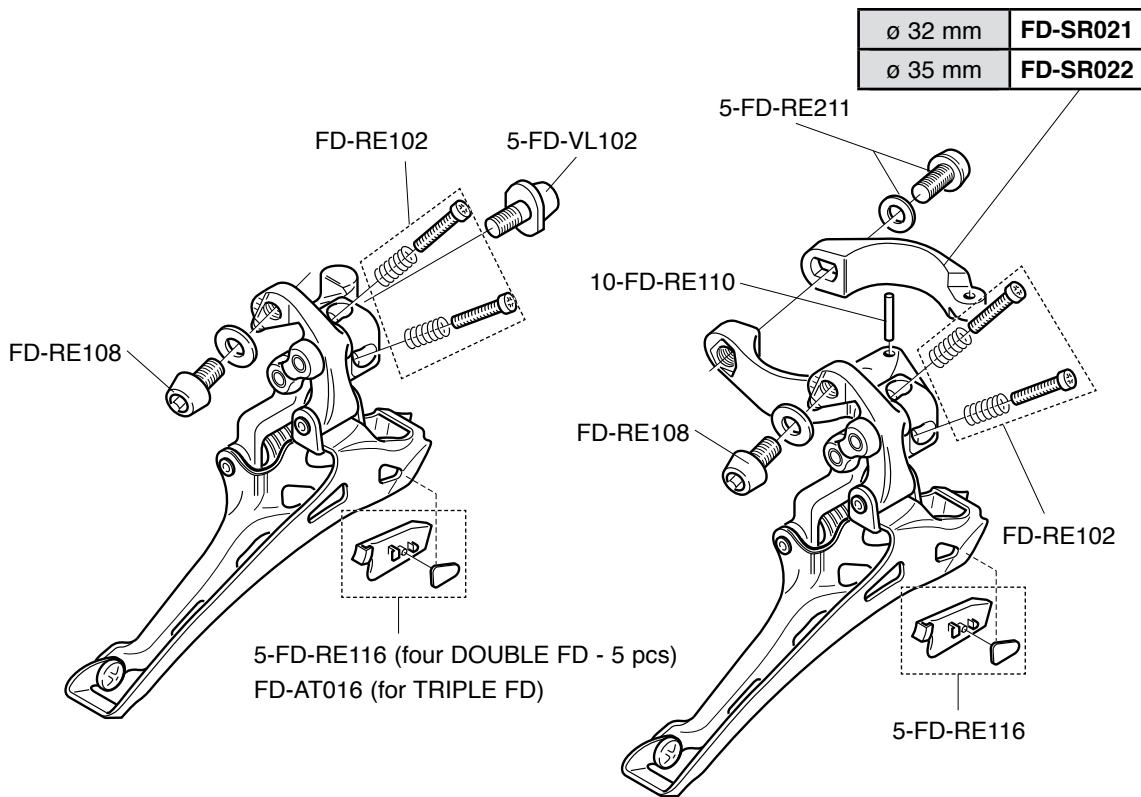

VELOCE 10S VELOCE TRIPLE 10S

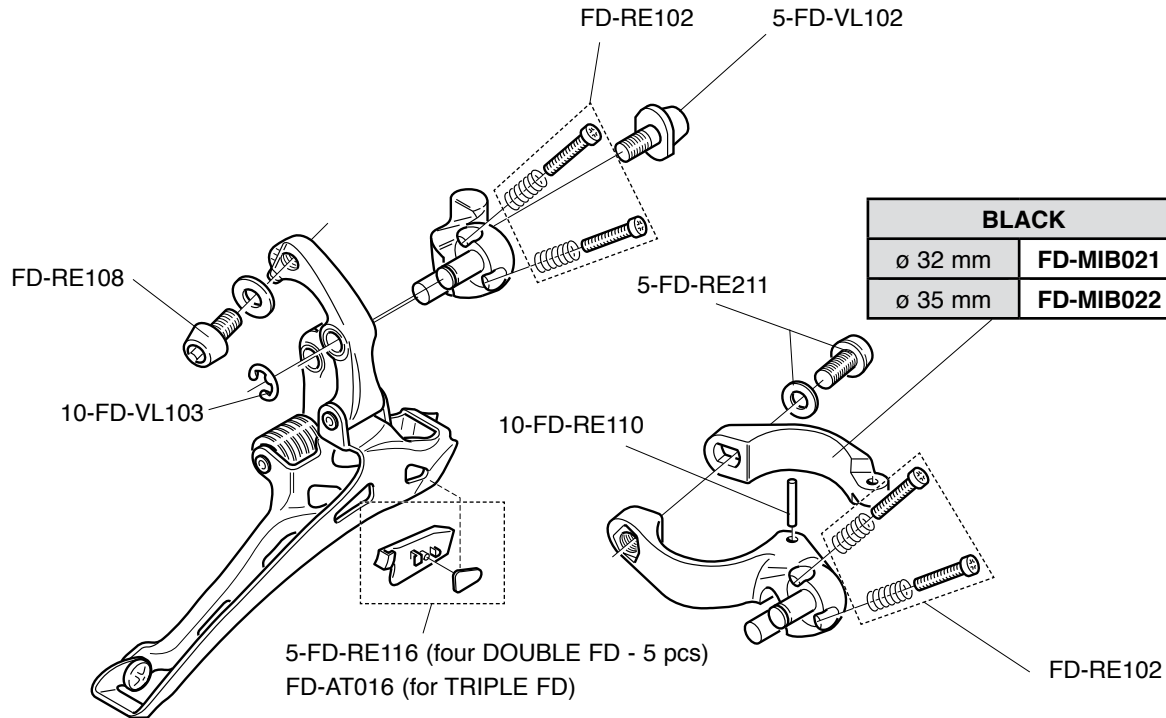

SUPER RECORD EPS 11S

CARBON

R.H. COMPLETE CONTROL LEVER / COMANDO DX COMPLETO

EP12-SR1R

L.H. COMPLETE CONTROL LEVER / COMANDO SX COMPLETO

EP12-SR1L

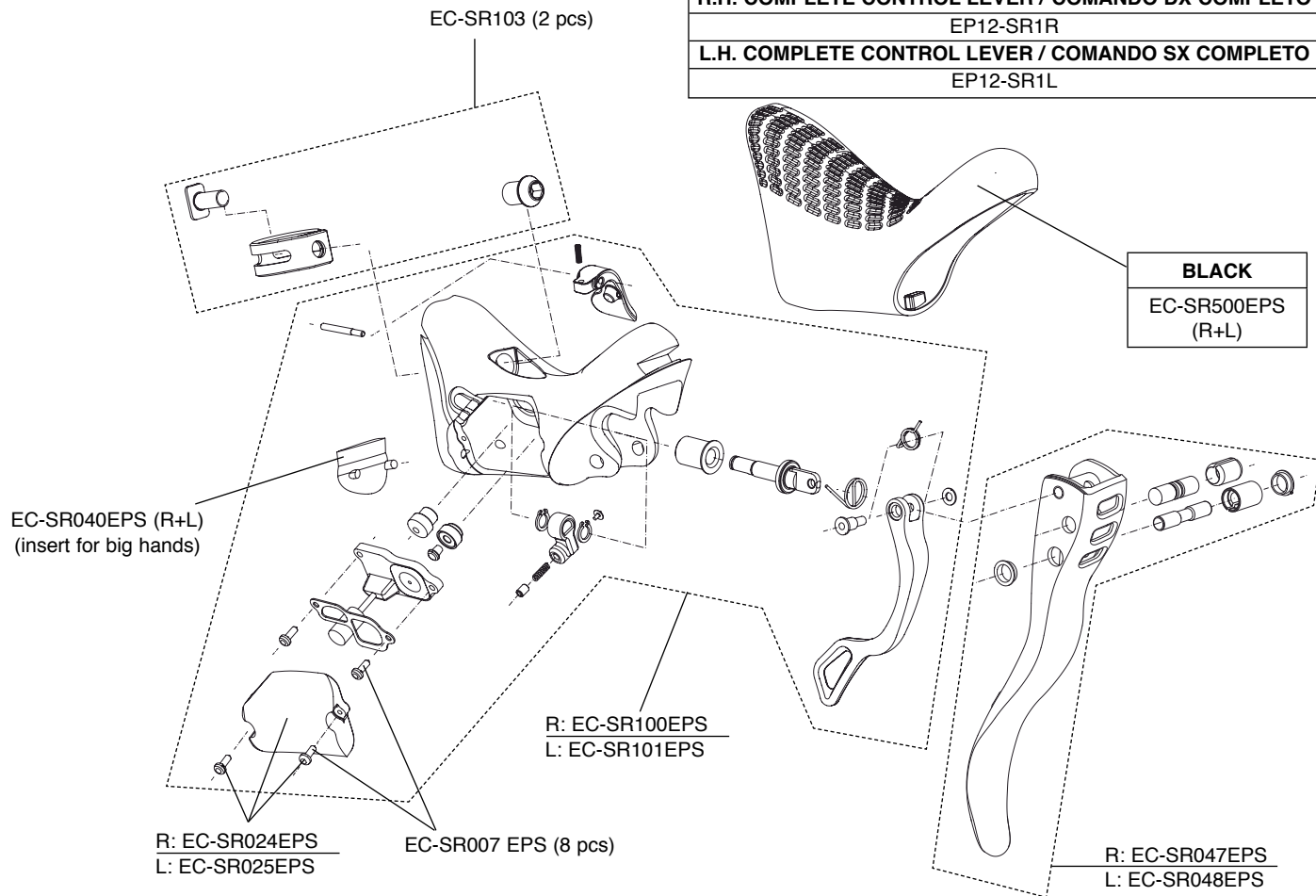

RECORD EPS 11S

CARBON

R.H. COMPLETE CONTROL LEVER / COMANDO DX COMPLETO

EP12-RE1R

L.H. COMPLETE CONTROL LEVER / COMANDO SX COMPLETO

EP12-RE1L

EC-SR103 (2 pcs)

BLACK

EC-SR500EPS
(R+L)

EC-SR040EPS (R+L)
(insert for big hands)

R: EC-RE100EPS
L: EC-RE101EPS

R: EC-SR024EPS
L: EC-SR025EPS

EC-SR007 EPS (8 pcs)

R: EC-RE047EPS
L: EC-RE048EPS

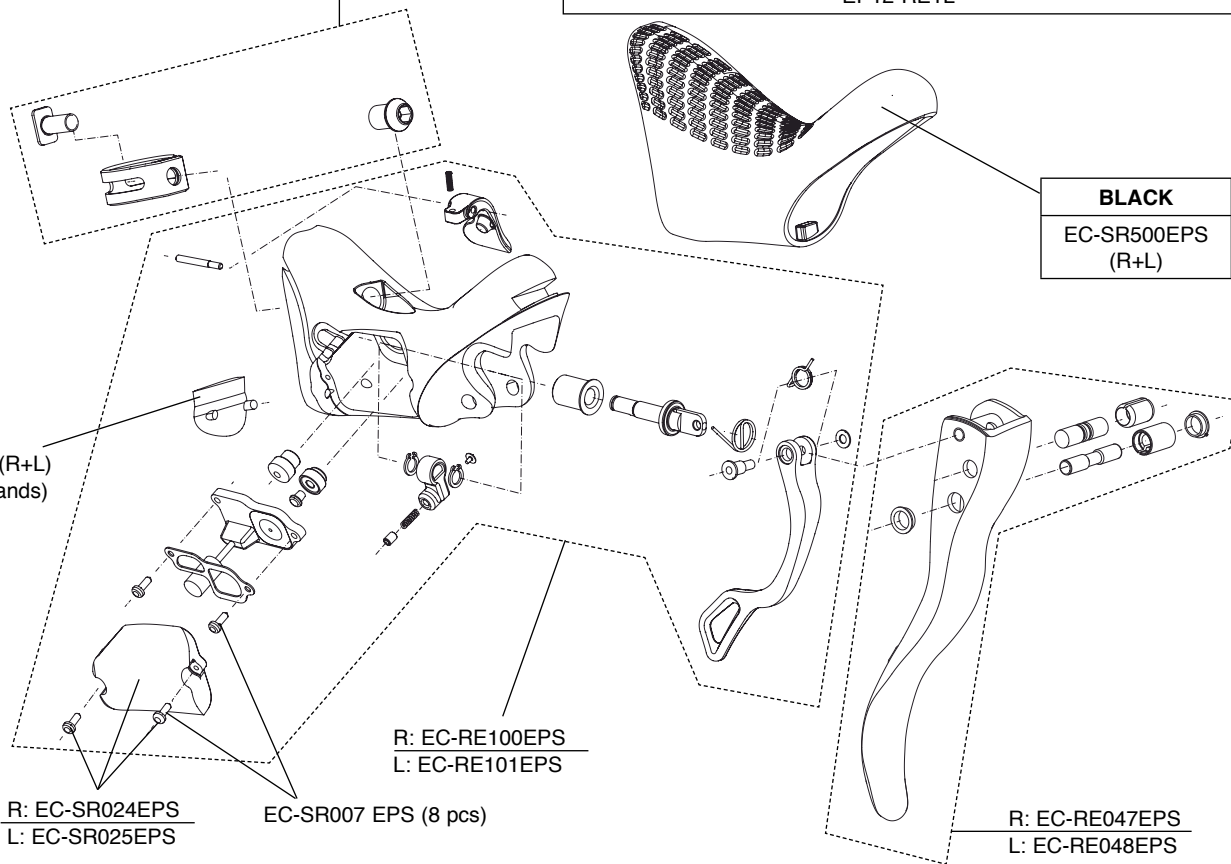

ATHENA EPS 11S

CARBON

R.H. COMPLETE CONTROL LEVER / COMANDO DX COMPLETO

EP13-AT1R

L.H. COMPLETE CONTROL LEVER / COMANDO SX COMPLETO

EP13-AT1L

BLACK

EC-SR500EPS
(R+L)

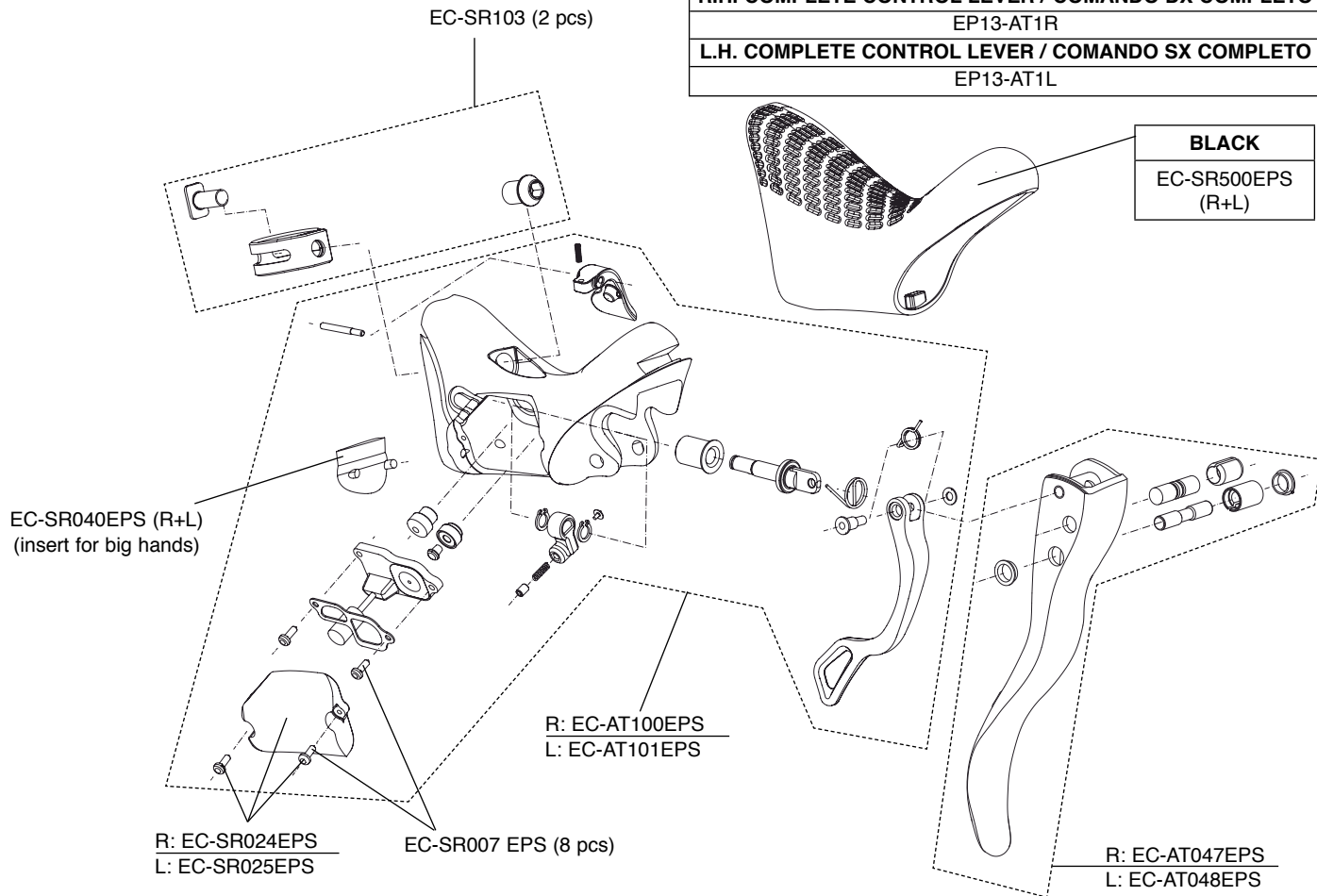

SUPER RECORD 11S

CARBON - ULTRA-SHIFT

BLACK	WHITE	RED
EC-SR500 (R+L)	EC-SR500W (R+L)	EC-SR500R (R+L)

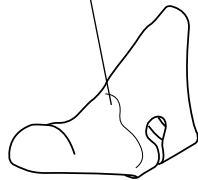

EC-SR103 (2 pcs)

R: EC-SR060
L: EC-SR061

(only left)

EC-SR007

R: EC-SR004
L: EC-SR005

R: EC-SR100
L: EC-SR101

(insert for big hands)
EC-SR040 (R+L)

EC-SR050
(R+L - 5 pairs)

R: EC-SR147
L: EC-SR148

R.H. COMPLETE CONTROL LEVER / COMANDO DX COMPLETO

EP11-SR1R

L.H. COMPLETE CONTROL LEVER / COMANDO SX COMPLETO

EP11-SR1L

BLACK	WHITE	RED
EC-SR500 (R+L)	EC-SR500W (R+L)	EC-SR500R (R+L)



EC-SR103 (2 pcs)

R: EC-SR060
L: EC-SR061

(only left)

(only left)

EC-SR007

R: EC-SR004
L: EC-SR005

R: EC-RE100
L: EC-RE101

(insert for big hands)
EC-SR040 (R+L)

EC-SR050
(R+L - 5 pairs)

R: EC-RE647
L: EC-RE548

R.H. COMPLETE CONTROL LEVER / COMANDO DX COMPLETO
EP11-RE1R
L.H. COMPLETE CONTROL LEVER / COMANDO SX COMPLETO
EP11-RE1L

CHORUS 11S

CARBON - ULTRA-SHIFT

BLACK	WHITE	RED
EC-SR500 (R+L)	EC-SR500W (R+L)	EC-SR500R (R+L)

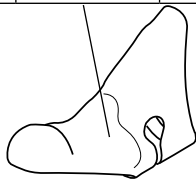

EC-SR103 (2 pcs)

(only left)
EC-SR007

R: EC-SR060
L: EC-SR061

R: EC-SR004
L: EC-SR005

R: EC-RE100
L: EC-RE101

(insert for big hands)
EC-SR040 (R+L)

EC-SR050
(R+L - 5 pairs)

R: EC-CH747
L: EC-CH648

R.H. COMPLETE CONTROL LEVER / COMANDO DX COMPLETO
EP11-CH1R
L.H. COMPLETE CONTROL LEVER / COMANDO SX COMPLETO
EP11-CH1L

BLACK	WHITE	RED
EC-AT500B (R+L)	EC-AT500W (R+L)	EC-AT500R (R+L)

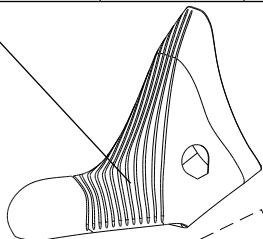

EC-SR103 (2 pcs)

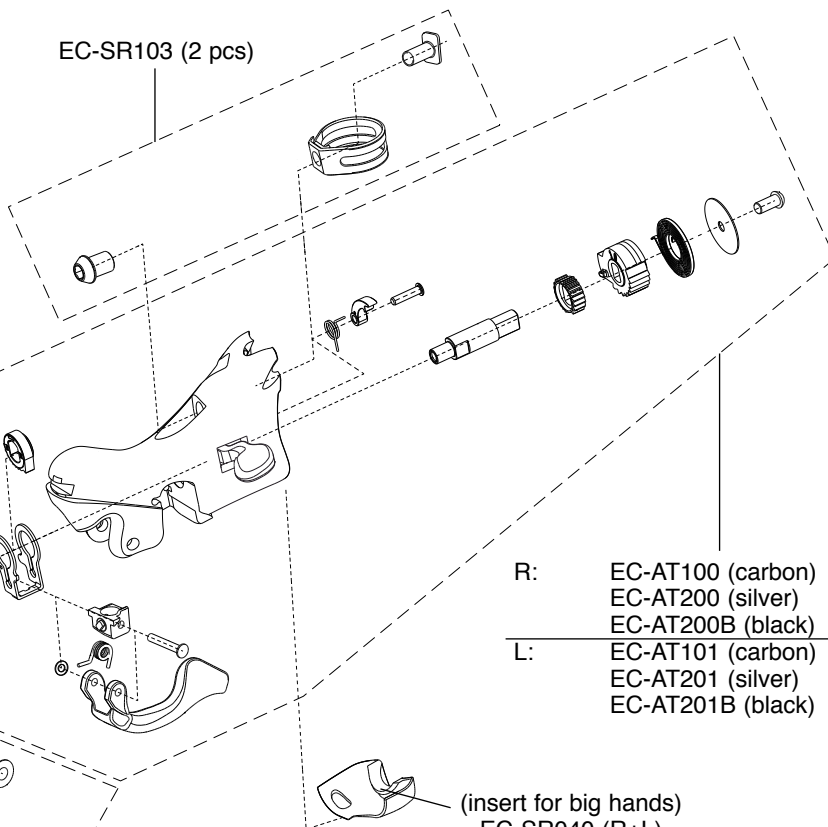

- R: EC-AT100 (carbon)
 EC-AT200 (silver)
 EC-AT200B (black)
-
- L: EC-AT101 (carbon)
 EC-AT201 (silver)
 EC-AT201B (black)

EC-SR050
(R+L - 5 pairs)

- R: EC-AT547 (carbon)
 EC-AT647 (silver)
 EC-AT647B (black)
-
- L: EC-AT548 (carbon)
 EC-AT648 (silver)
 EC-AT648B (black)

(insert for big hands)
 EC-SR040 (R+L)

R.H. COMPLETE CONTROL LEVER / COMANDO DX COMPLETO
EP11-AT1R (silver) - EP12-ATB1R (black) - EP11-AT1CR (Carbon)
L.H. COMPLETE CONTROL LEVER / COMANDO SX COMPLETO
EP11-AT1L (silver) - EP12-ATB1L (black) - EP11-AT1CL (Carbon)

ATHENA TRIPLE 11S

POWER-SHIFT

BLACK	WHITE	RED
EC-AT500B (R+L)	EC-AT500W (R+L)	EC-AT500R (R+L)

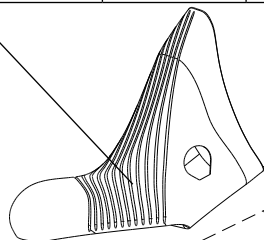

EC-SR103 (2 pcs)

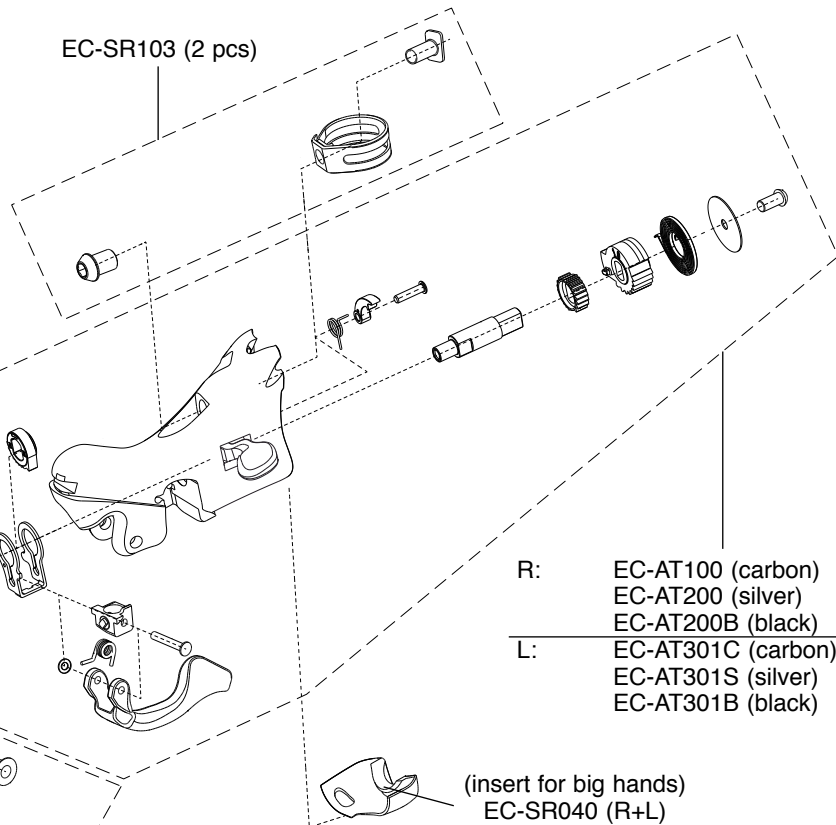

R: EC-AT100 (carbon)
 EC-AT200 (silver)
 EC-AT200B (black)
 L: EC-AT301C (carbon)
 EC-AT301S (silver)
 EC-AT301B (black)

EC-SR050
(R+L - 5 pairs)

R: EC-AT547 (carbon)
 EC-AT647 (silver)
 EC-AT647B (black)
 L: EC-AT748C (carbon)
 EC-AT748S (silver)
 EC-AT748B (black)

(insert for big hands)
 EC-SR040 (R+L)

R.H. COMPLETE CONTROL LEVER / COMANDO DX COMPLETO

EP11-AT1R (silver) - EP12-ATB1R (black) - EP11-AT1CR (Carbon)

L.H. COMPLETE CONTROL LEVER / COMANDO SX COMPLETO

EP13-ATS13L (silver) - EP13-ATB13L (black) - EP13-AT13CL (Carbon)

BLACK	WHITE	RED
EC-AT500B (R+L)	EC-AT500W (R+L)	EC-AT500R (R+L)

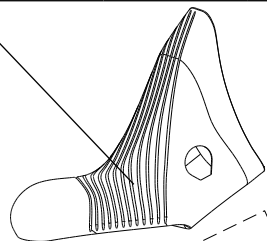

EC-SR103 (2 pcs)

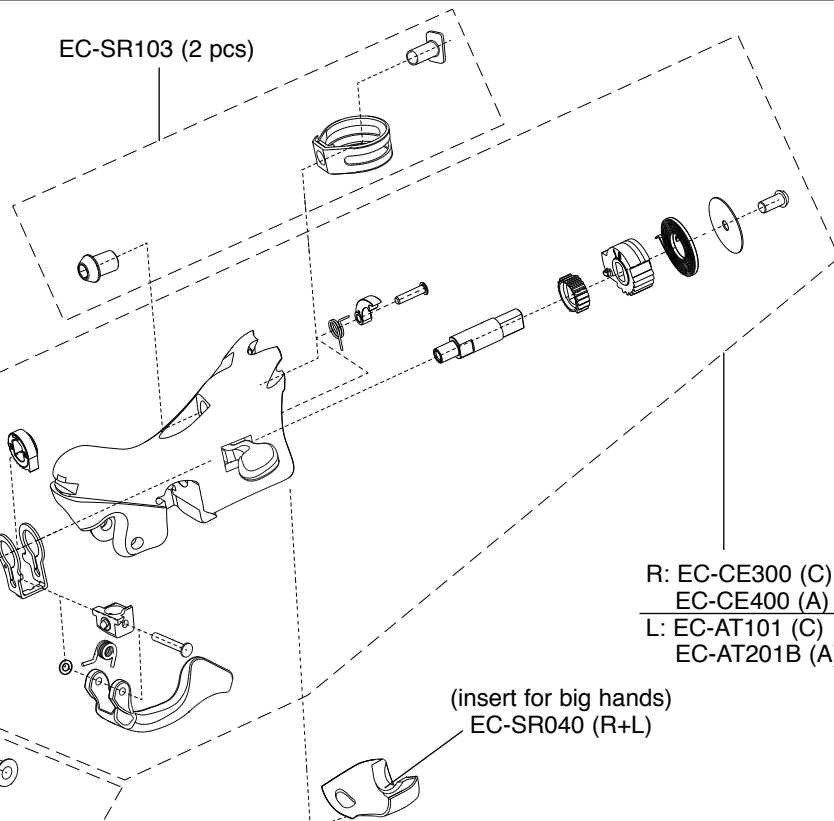

R: EC-CE300 (C)
EC-CE400 (A)
L: EC-AT101 (C)
EC-AT201B (A)

EC-SR050
(R+L - 5 pairs)

R: EC-CE647 (C)
EC-CE647RB (C B&R)
EC-CE747 (A)
EC-CE747RB (A B&R)
L: EC-CE648 (C)
EC-CE648RB (C B&R)
EC-CE748 (A)
EC-CE748RB (A B&R)

R.H. COMPLETE CONTROL LEVER / COMANDO DX COMPLETO
EP11-CEXR (A)/EP12-CERBXR (A B&R)/EP11-CEXCR (C)/EP12-CERBXC (C B&R)
L.H. COMPLETE CONTROL LEVER / COMANDO SX COMPLETO
EP11-CEXL (A)/EP12-CERBXL (A B&R)/EP11-CEXCL (C)/EP12-CERBXC (C B&R)

CENTAUR TRIPLE 10S

POWER-SHIFT

BLACK	WHITE	RED
EC-AT500B (R+L)	EC-AT500W (R+L)	EC-AT500R (R+L)

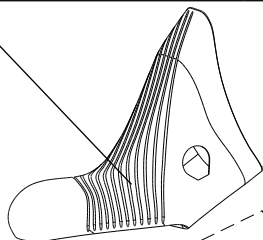

EC-SR103 (2 pcs)

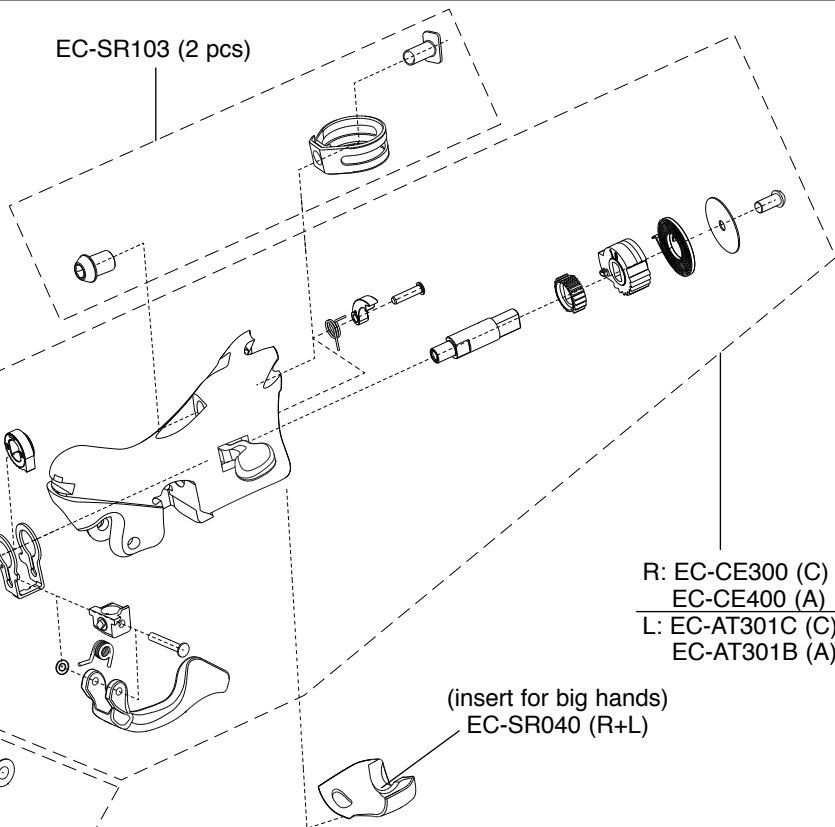

EC-SR050
(R+L - 5 pairs)

R: EC-CE647 (C)
EC-CE647BR (C B&R)
EC-CE747 (A)
EC-CE747BR (A B&R)

L: EC-CE848CB (C)
EC-CE848CBR (C B&R)
EC-CE848B (A)
EC-CE848BR (A B&R)

R: EC-CE300 (C)
EC-CE400 (A)
L: EC-AT301C (C)
EC-AT301B (A)

(insert for big hands)
EC-SR040 (R+L)

R.H. COMPLETE CONTROL LEVER / COMANDO DX COMPLETO

EP11-CEXR (A)/EP12-CERBXR (A B&R)/EP11-CEXCR (C)/EP12-CERBXC (C B&R)

L.H. COMPLETE CONTROL LEVER / COMANDO SX COMPLETO

EP13-CEBX3L (A)/EP13-CEBRX3L (A B&R)/EP13-CEBX3CL (C)/EP13-CEBRX3CL (C B&R)

BLACK	WHITE	RED
EC-AT500B (R+L)	EC-AT500W (R+L)	EC-AT500R (R+L)

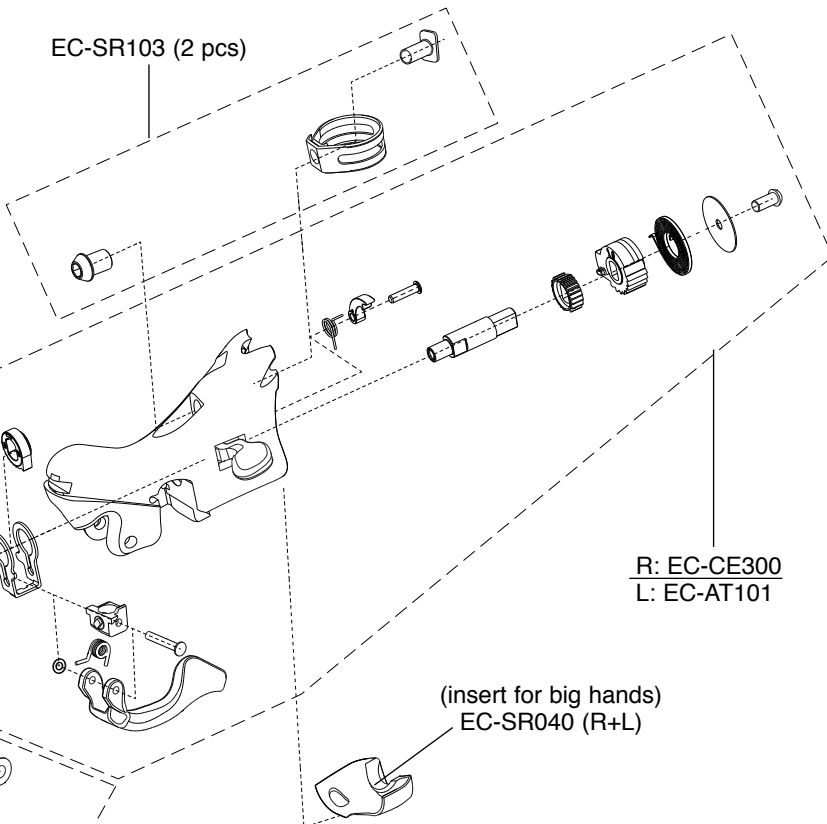
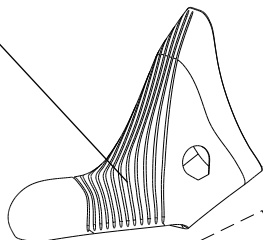

EC-SR050
(R+L - 5 pairs)

R: EC-VL047B (B) - EC-VL047S (S)
L: EC-VL048B (B) - EC-VL048S (S)

R: EC-CE300
L: EC-AT101

(insert for big hands)
EC-SR040 (R+L)

R.H. COMPLETE CONTROL LEVER / COMANDO DX COMPLETO
EP11-VLBXR (BLACK) - EP11-VLSXR (SILVER)
L.H. COMPLETE CONTROL LEVER / COMANDO SX COMPLETO
EP11-VLBXL (BLACK) - EP11-VLSXL (SILVER)

VELOCE TRIPLE 10S

POWER-SHIFT

BLACK	WHITE	RED
EC-AT500B (R+L)	EC-AT500W (R+L)	EC-AT500R (R+L)

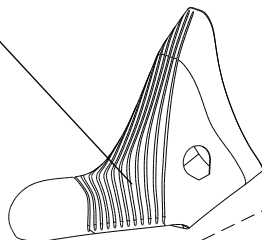

EC-SR103 (2 pcs)

R: EC-CE300
L: EC-AT301C

EC-SR050
(R+L - 5 pairs)

(insert for big hands)
EC-SR040 (R+L)

R: EC-VL047B (B) - EC-VL047S (S)
L: EC-VL148B (B) - EC-VL148S (S)

R.H. COMPLETE CONTROL LEVER / COMANDO DX COMPLETO

EP11-VLBXR (BLACK) - EP11-VLSXR (SILVER)

L.H. COMPLETE CONTROL LEVER / COMANDO SX COMPLETO

EP13-VLBX3L (BLACK) - EP11-VLSX3L (SILVER)

R: EC-VL100 (10s only)
L: EC-VL101

EC-SR103 (2 pcs)
compatible

R+L: EC-CE500

EC-SR007

R: EC-CH428

L: EC-CH429

COMPLETE RH/LH ERGOPOWER		
CODE	GROUP	SPECS
EP7-CEXR	CENTAUR	RIGHT / DX 10S
EP7-CEXL	CENTAUR	LEFT / SX
EP9-VLXR	VELOCE	RIGHT / DX 10S
EP9-VLXL	VELOCE	LEFT / SX
EP7-MIXR	MIRAGE	RIGHT / DX 10S
EP7-MIXL	MIRAGE	LEFT / SX
EP11-XEXR	XENON	RIGHT / DX 10S
EP11-XEYL	XENON	LEFT / SX
EP11-XE9R	XENON	RIGHT / DX 9S
EP11-XE9L	XENON	LEFT / SX

RECORD 10S

QS

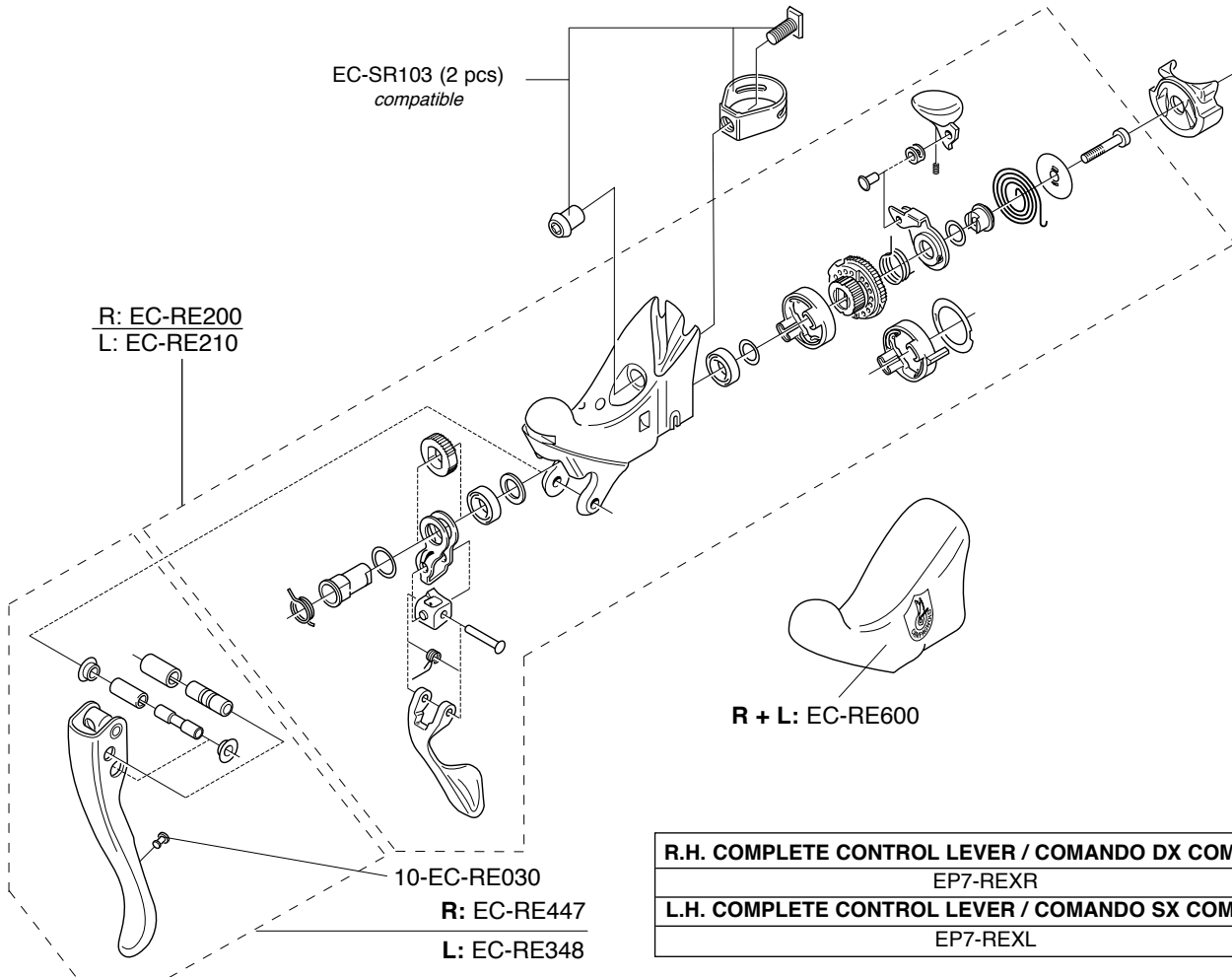

R.H. COMPLETE CONTROL LEVER / COMANDO DX COMPLETO
EP7-REXR
L.H. COMPLETE CONTROL LEVER / COMANDO SX COMPLETO
EP7-REXL

CHORUS 10S

QS

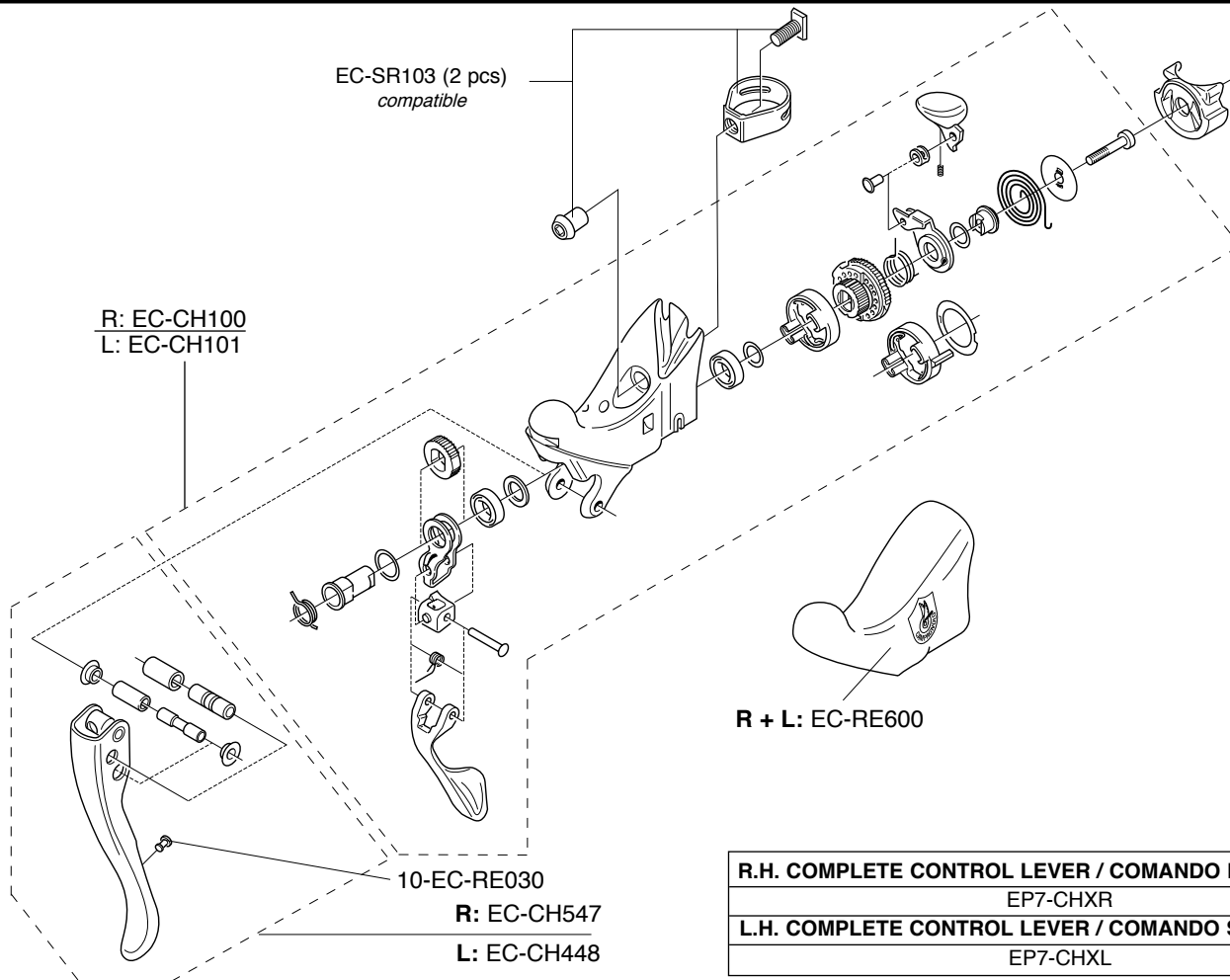

R.H. COMPLETE CONTROL LEVER / COMANDO DX COMPLETO
EP7-CHXR
L.H. COMPLETE CONTROL LEVER / COMANDO SX COMPLETO
EP7-CHXL

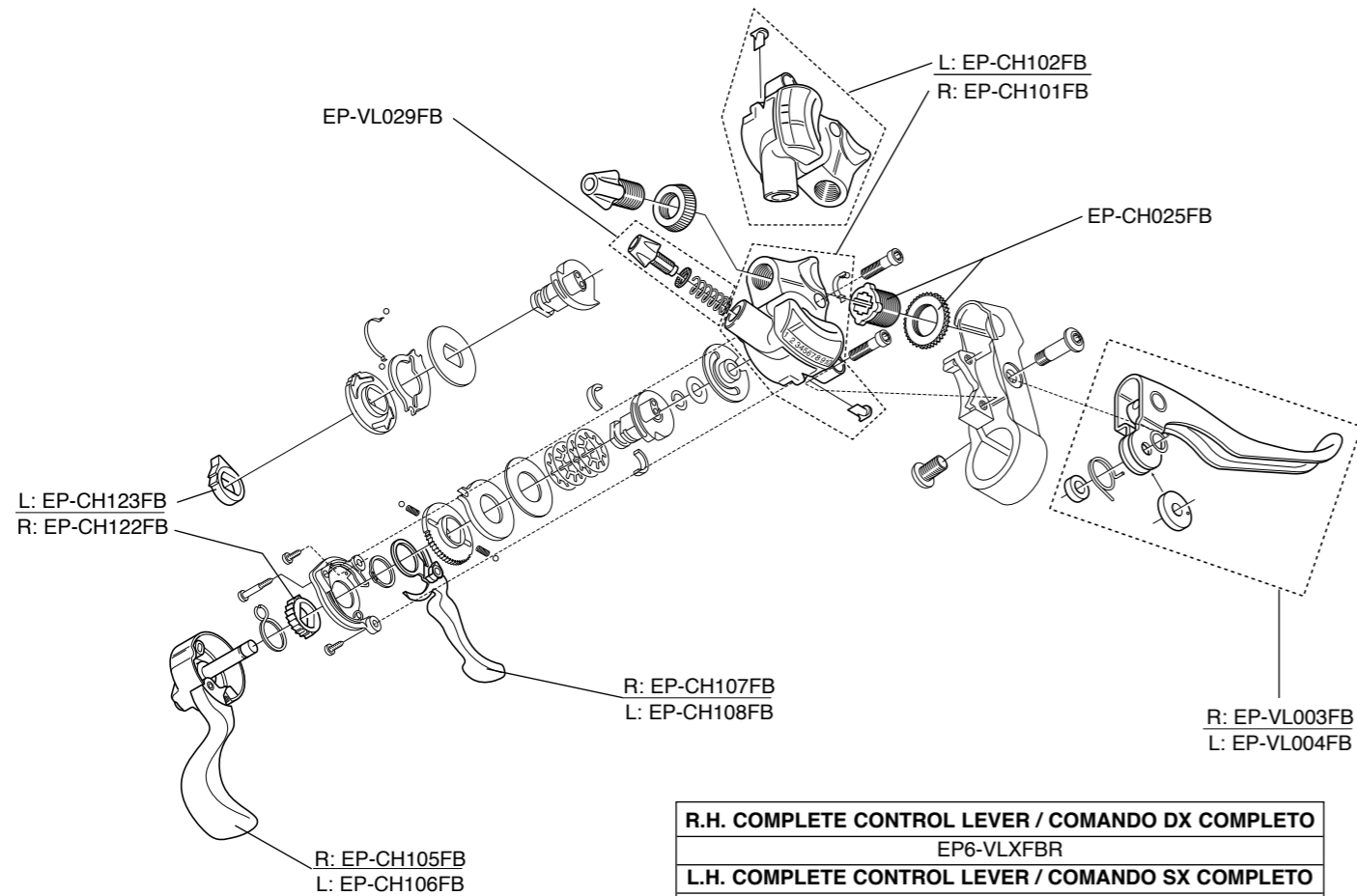

R.H. COMPLETE CONTROL LEVER / COMANDO DX COMPLETO
EP6-VLXFBR
L.H. COMPLETE CONTROL LEVER / COMANDO SX COMPLETO
EP6-VLXFBL

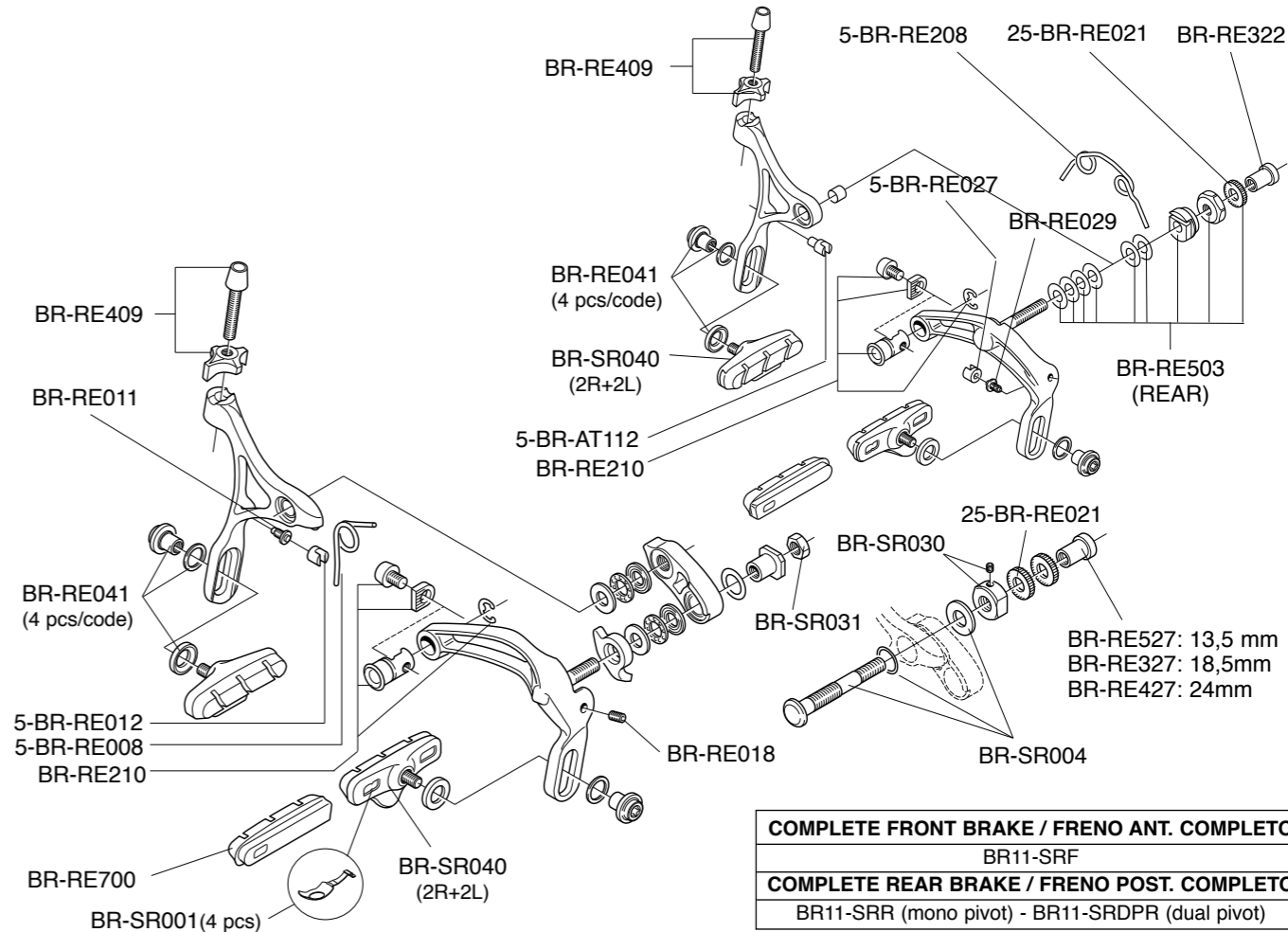

COMPLETE FRONT BRAKE / FRENO ANT. COMPLETO
BR11-SRF
COMPLETE REAR BRAKE / FRENO POST. COMPLETO
BR11-SRR (mono pivot) - BR11-SRDPR (dual pivot)

RECORD

SKELETON

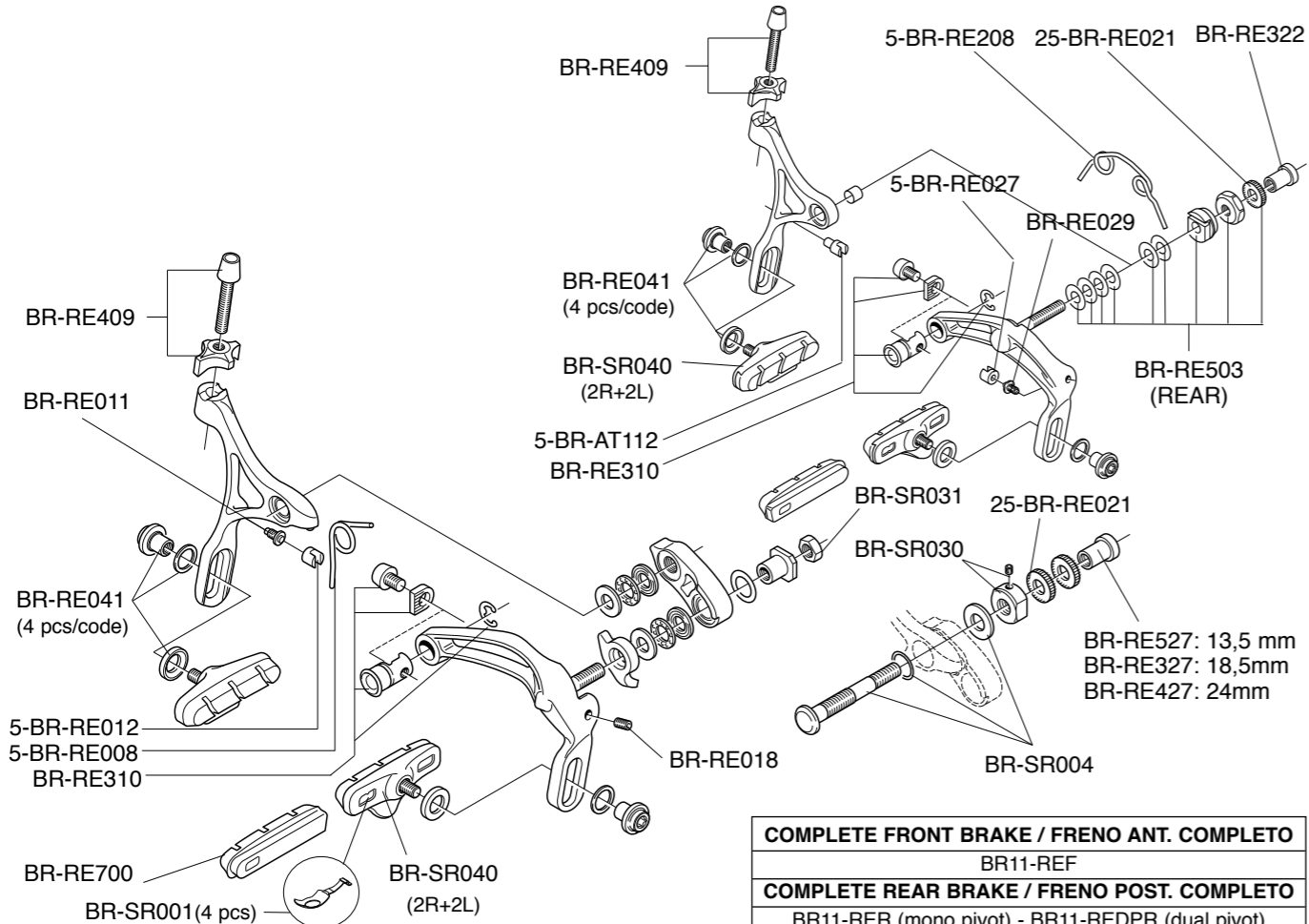

COMPLETE FRONT BRAKE / FRENO ANT. COMPLETO
BR11-REF
COMPLETE REAR BRAKE / FRENO POST. COMPLETO
BR11-RER (mono pivot) - BR11-REDPR (dual pivot)

CHORUS

SKELETON

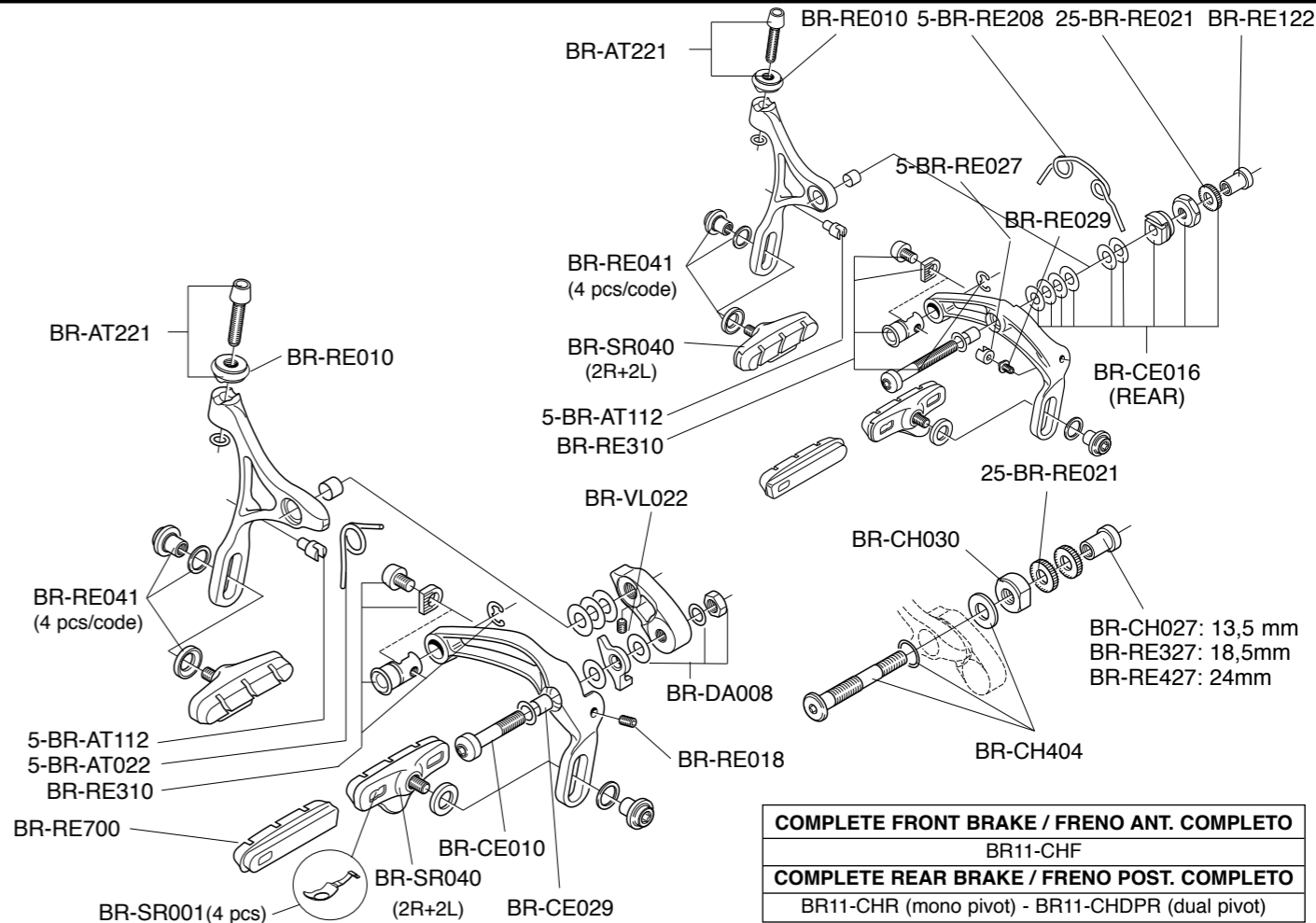

COMPLETE FRONT BRAKE / FRENO ANT. COMPLETO
BR11-CHF
COMPLETE REAR BRAKE / FRENO POST. COMPLETO
BR11-CHR (mono pivot) - BR11-CHDPR (dual pivot)

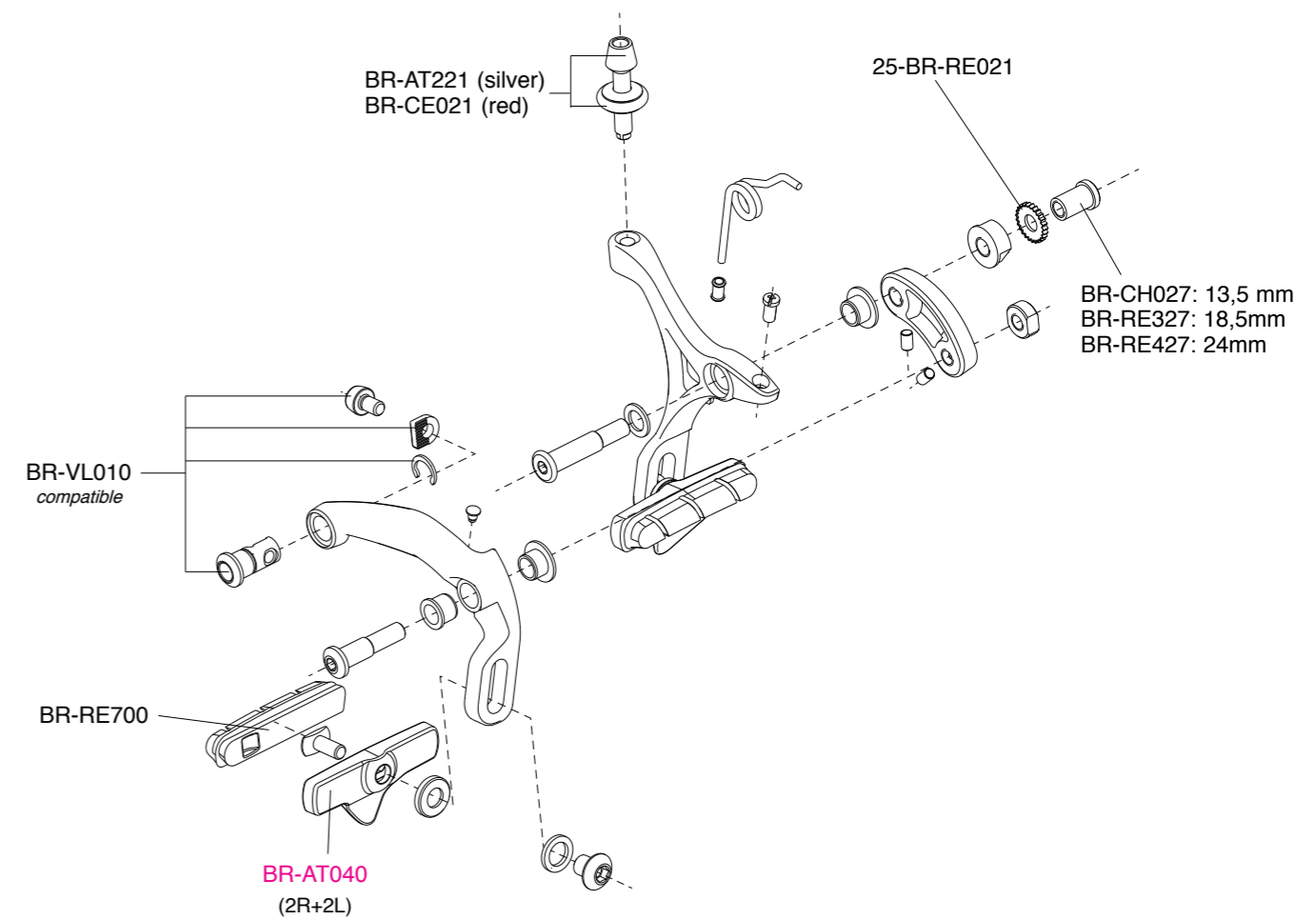
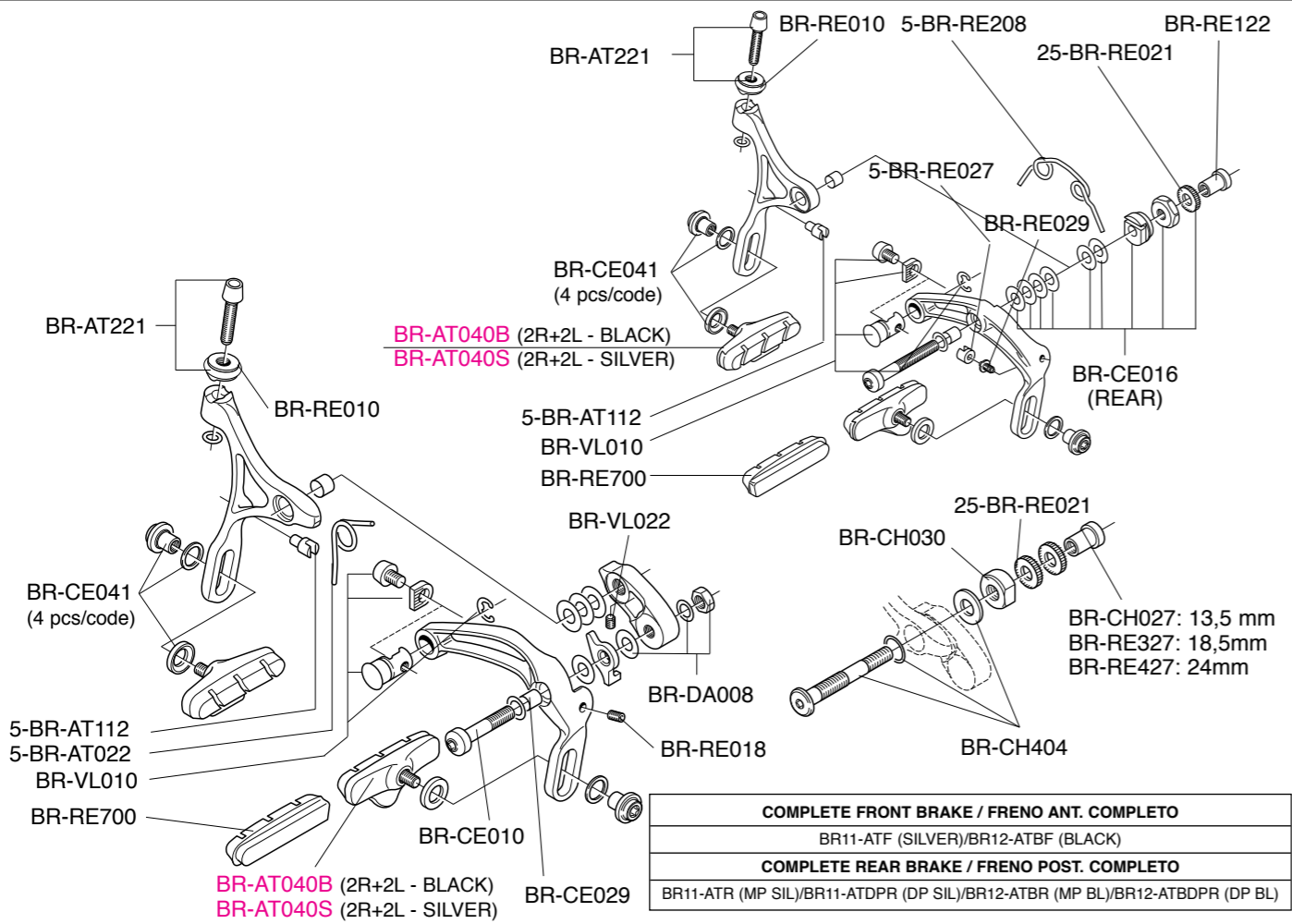

COMPLETE FRONT BRAKE / FRENO ANT. COMPLETO
BR12-CXSF (SILVER)/BR12-CXBF (BLACK)
COMPLETE REAR BRAKE / FRENO POST. COMPLETO
BR12-CXSR (SILVER)/BR12-CXSR (BLACK)

R.H. COMPLETE CONTROL LEVER / COMANDO DX COMPLETO
EP11-RE1R
L.H. COMPLETE CONTROL LEVER / COMANDO SX COMPLETO
EP11-RE1L

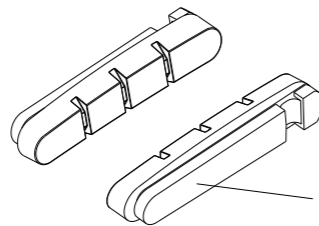
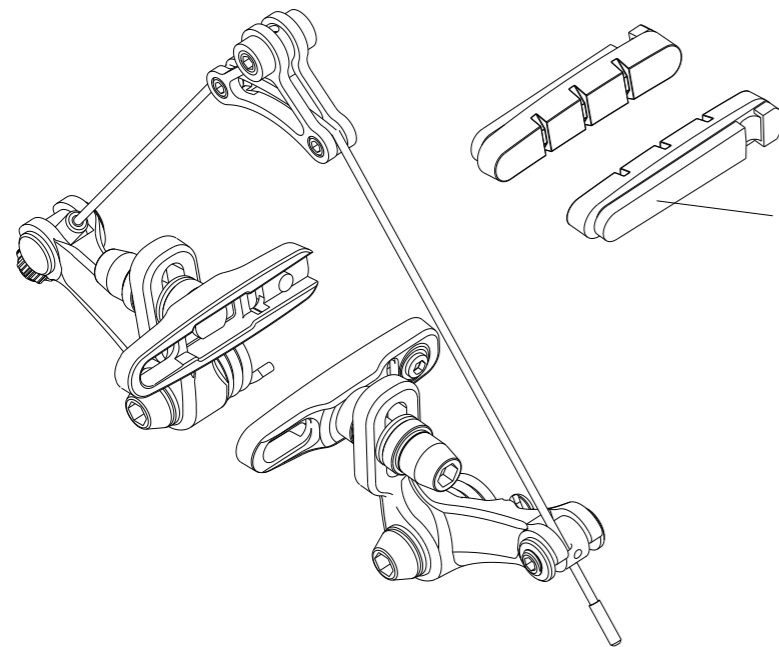

BR-CX500
(4 pcs - for alu rims - Dura-Ace compatible)

BR-BO500X
(4 pcs - for carbon rims - Dura-Ace compatible)

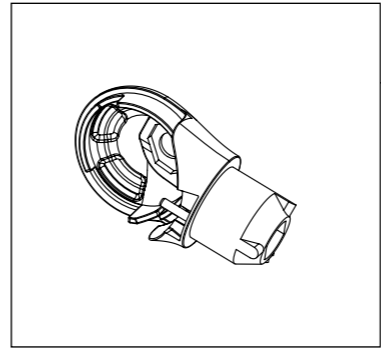

RECORD
RH: SL-RETT001EPS
LH: SL-RETT002EPS

ATHENA
RH: SL-ATTT001EPS
LH: SL-ATTT002EPS

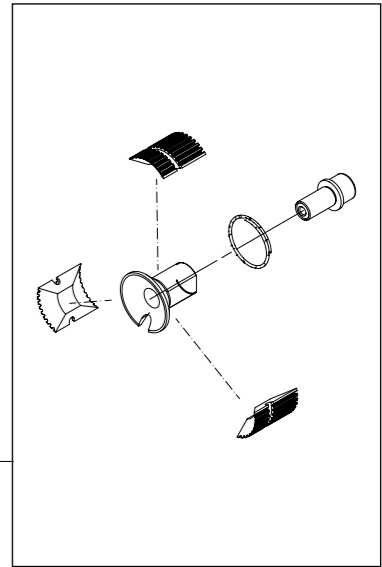

SL-TT008EPS

BRAKING LEVERS BAR-END EPS

BAR-END TT EPS

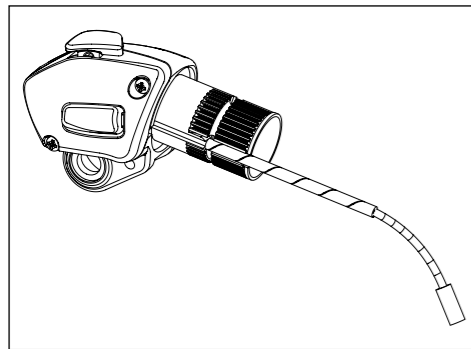

RECORD
RH: BL-RETT001EPS
LH: BL-RETT002EPS

ATHENA
RH: BL-ATTT001EPS
LH: BL-ATTT002EPS

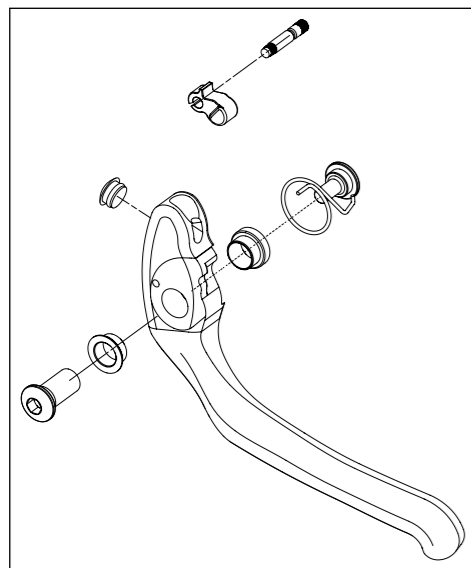

RECORD
RH: BL-RETT003EPS
LH: BL-RETT004EPS

ATHENA
RH: BL-ATTT003EPS
LH: BL-ATTT004EPS

R.H. COMPLETE CONTROL LEVER / COMANDO DX COMPLETO
EP11-RE1R
L.H. COMPLETE CONTROL LEVER / COMANDO SX COMPLETO
EP11-RE1L

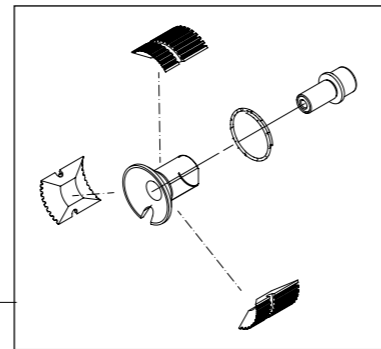

SL-TT008EPS

SHIFTING LEVERS 10S - 11S

BAR-END TT

R.H. COMPLETE CONTROL LEVER / COMANDO DX COMPLETO
SL12-TT10R - SL12-TT11R - SL12-TT11CR
L.H. COMPLETE CONTROL LEVER / COMANDO SX COMPLETO
SL12-TT10L - SL12-TT11L - SL12-TT11CL

CABLES & CASINGS / CAVI E GUAINA
CG-SL500

R: SL-TT003 (A) - SL-TT003C (C)
L: SL-TT004 (A) - SL-TT004C (C)

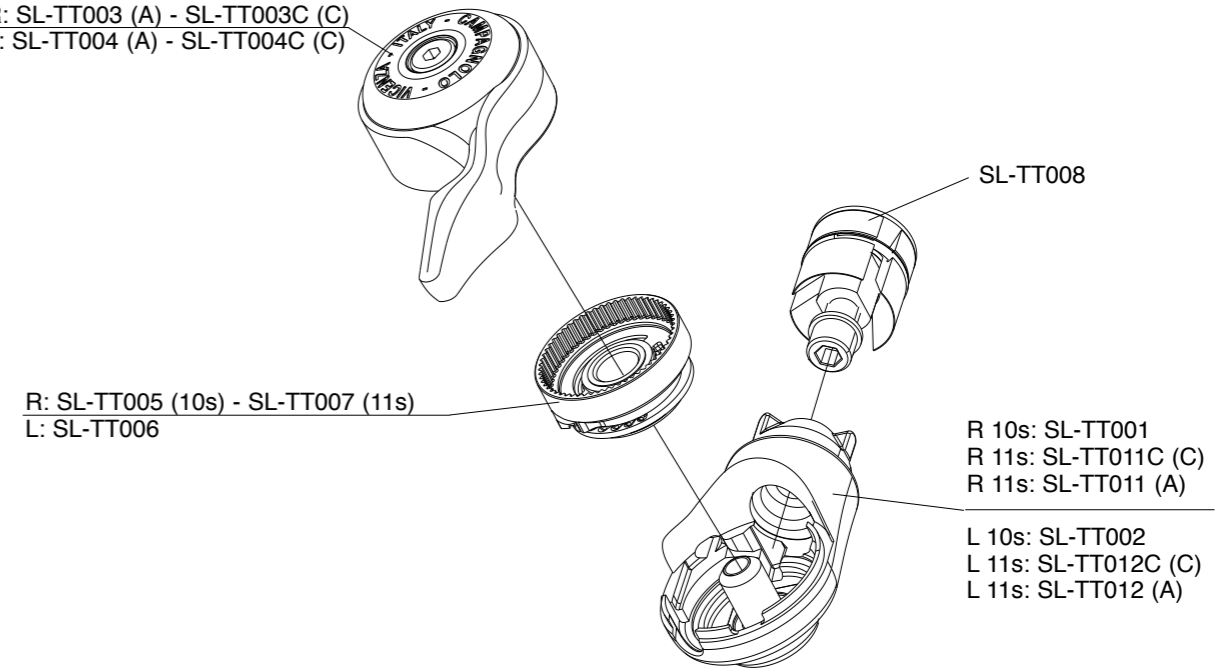

R: SL-TT005 (10s) - SL-TT007 (11s)
L: SL-TT006

SL-TT008

R 10s: SL-TT001
R 11s: SL-TT011C (C)
R 11s: SL-TT011 (A)

L 10s: SL-TT002
L 11s: SL-TT012C (C)
L 11s: SL-TT012 (A)

R.H. COMPLETE BRAKE LEVER / LEVA FRENO DX COMPLETA

BL12-TTCR (carbon) - BL12-TTR (alu)

L.H. COMPLETE BRAKE LEVER / LEVA FRENO SX COMPLETA

BL12-TTCL (carbon) - BL12-TTL (alu)

CABLES & CASINGS / CAVI E GUAINA

CG-BL500

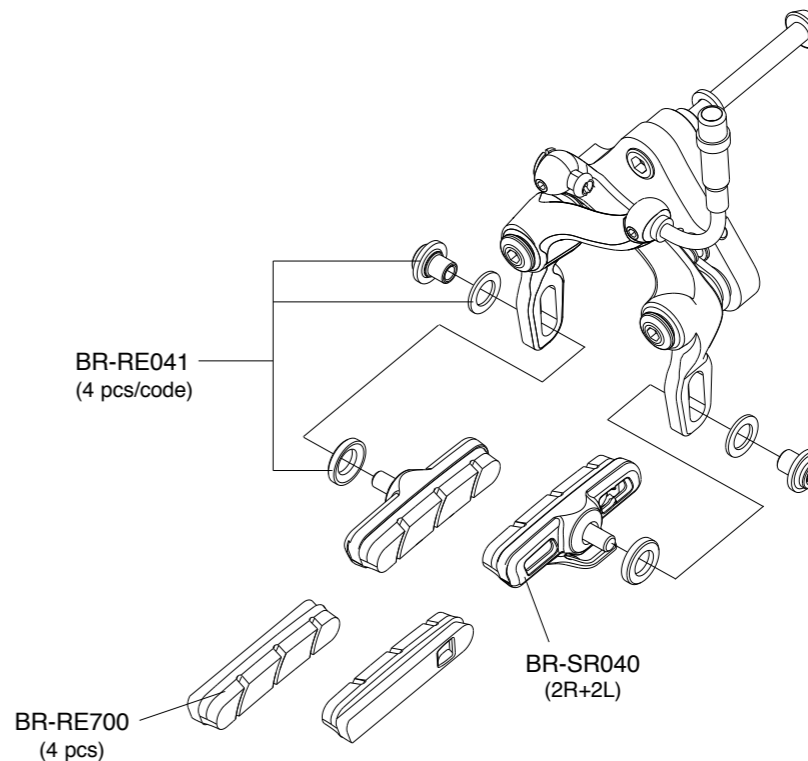
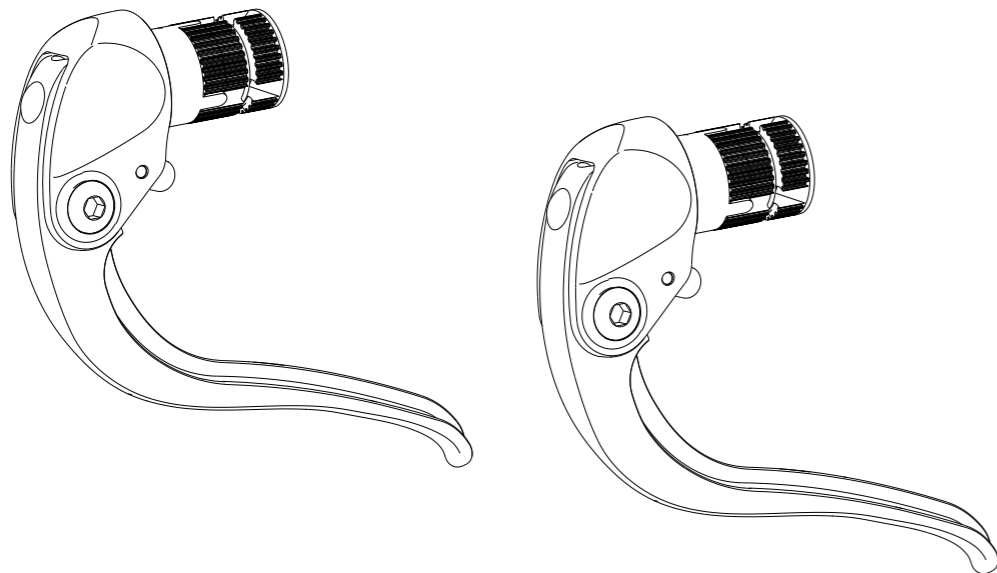

LATERAL PULL

CENTRAL PULL

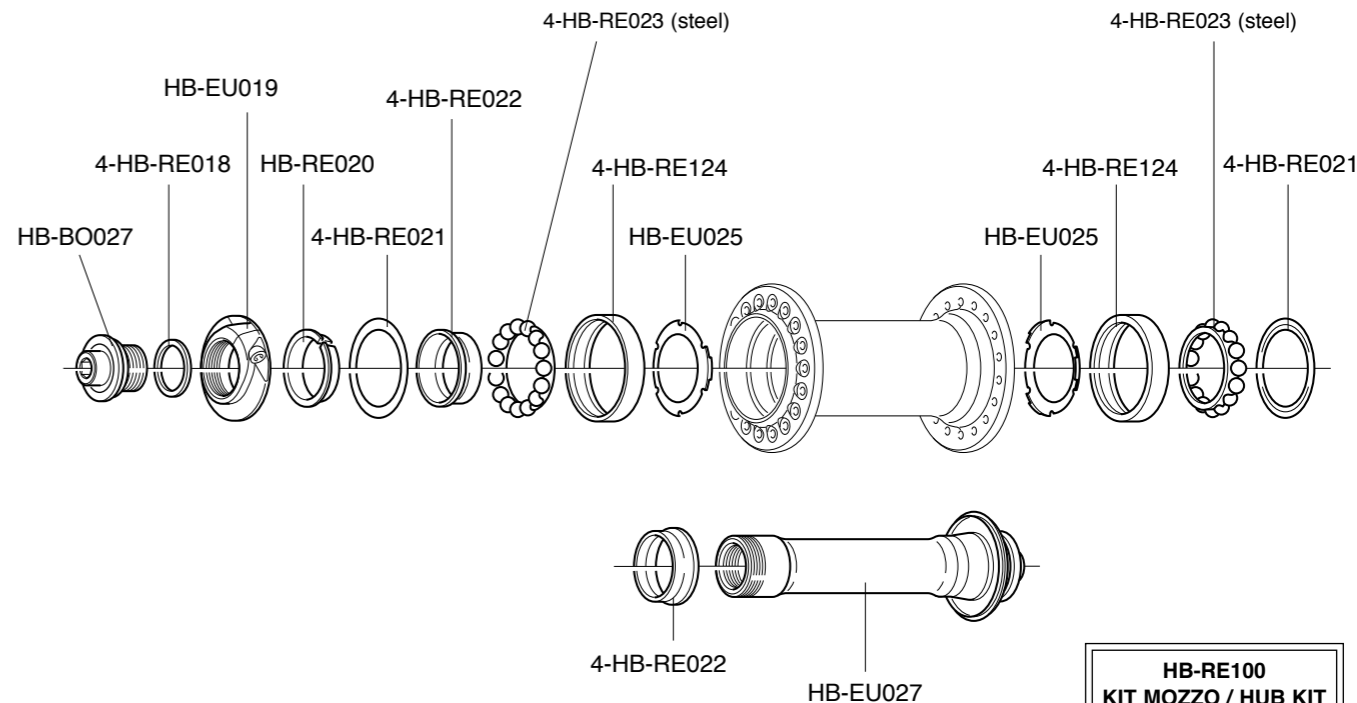
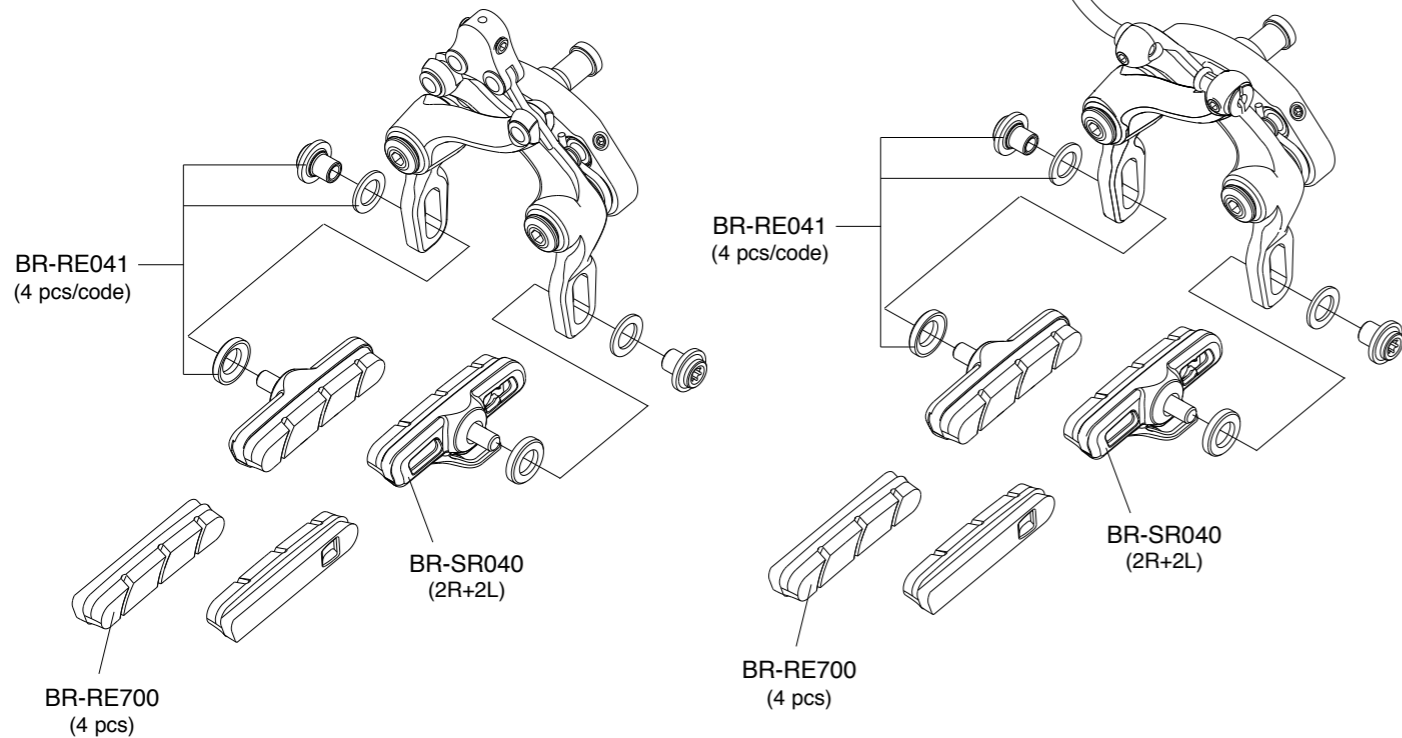

**HB-RE100
KIT MOZZO / HUB KIT**

2 x HB-RE021
2 x HB-RE022
2 x HB-RE124
2 x HB-RE023

**HB-RE100
KIT MOZZO / HUB KIT**
2 x HB-RE021
2 x HB-RE022
2 x HB-RE124
2 x HB-RE023

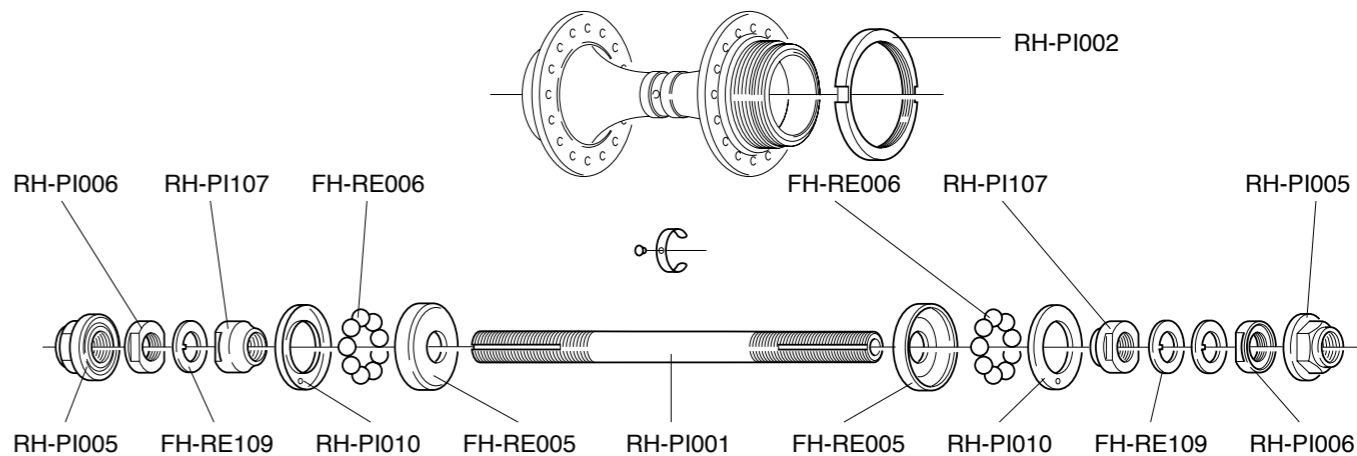
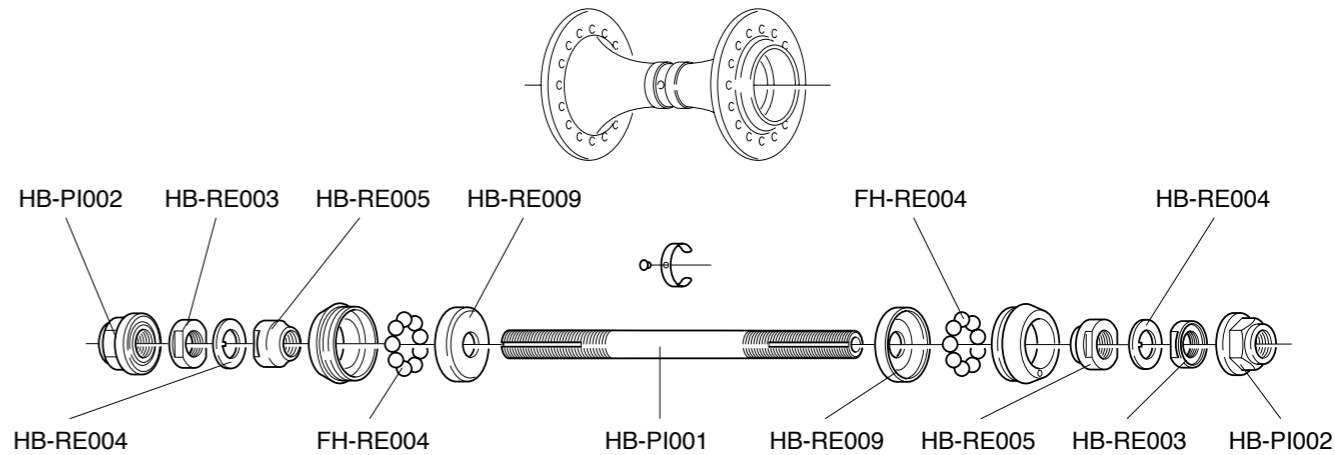
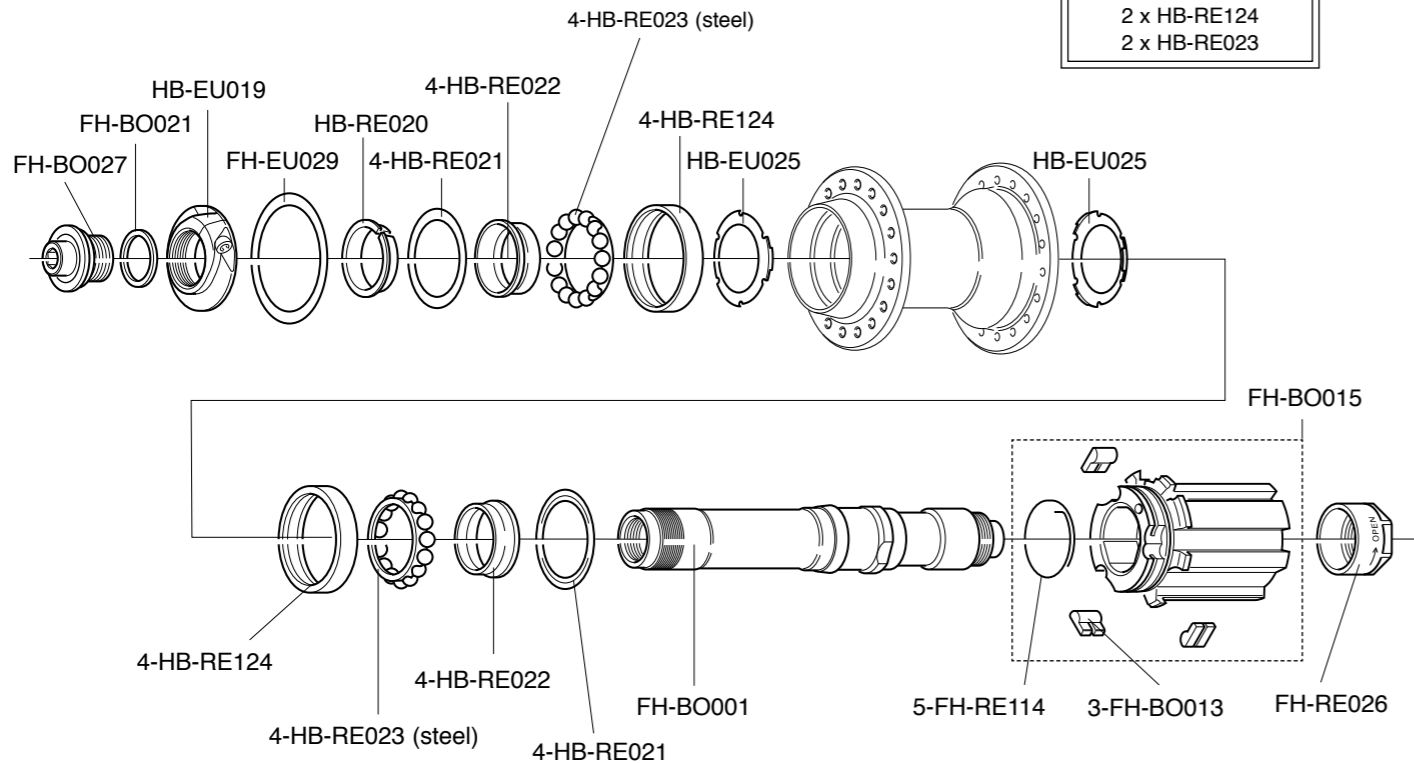

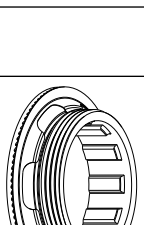
	CODE CODICE	TYPE TIPO	RANGE GAMMA	HUB COMPATIBILITY COMPATIBILITÀ MOZZI	
	CS-401	<i>9s / 10s</i> "oversize" thread/fil.: 27 x 1	steel / acciaio	2000 e succ. 2000 and following	all groups / tutti i gruppi all wheels / tutte le ruote
				1999	RECORD™ - CHORUS™ all wheels / tutte le ruote
	CS-501	<i>9s / 10s</i> "oversize" thread/fil.: 27 x 1	steel / acciaio (for Z. 11)	2000 e succ. 2000 and following	all groups / tutti i gruppi all wheels / tutte le ruote
				1999	RECORD™ - CHORUS™ all wheels / tutte le ruote

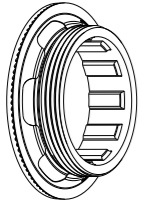
	CS-112	<i>11^{SPEED} only</i> thread/fil.: 27 x 1	alloy / alluminio	2009 e succ. 2009 and following	only 11s sprocket sets / solo pacchi pignoni 11s
	CS-111	<i>11^{SPEED} only</i> thread/fil.: 27 x 1	alloy / alluminio (for Z. 11)	2009 e succ. 2009 and following	only 11s sprocket sets / solo pacchi pignoni 11s

A	CS-112	<i>11s only</i>
	CS-111	<i>11s only</i> (for Z 11)
F	2-CS-612 (2 pcs)	2,2 mm
R	2-CS-712 (2 pcs)	2,3 mm

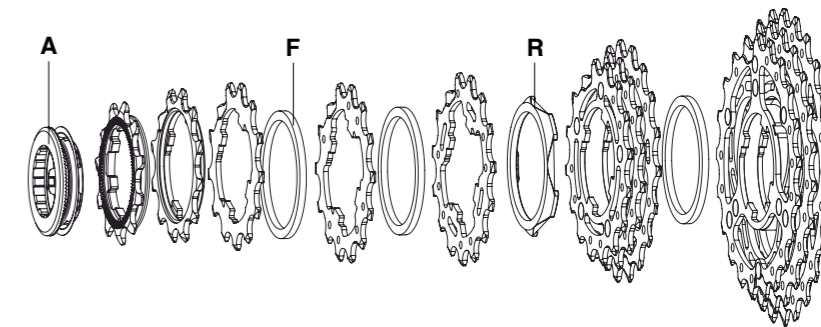

11-23	A	11A-1°	12A-2°	13A	F	14A	F	15A	R	16A-17A-18A*	F	19A-21A-23A*
		11S-011	11S-022	11S-131		11S-141		11S-151		11S-678T		11S-913T
11-25	A	11A-1°	12A-2°	13A	F	14A	F	15A	R	16A-17A-19B*	F	21B-23B-25B*
		11S-011	11S-022	11S-131		11S-141		11S-151		11S-679T		11S-135BT
11-27	A	11D-1°	12DD-2°	13D	F	14D	F	15D	R	17A-19B-21B*	F	23B-25B-27B*
		11S-111	11S-124	11S-134		11S-144		11S-154		11S-791T		11S-357T

* pre-assembled

SUPER RECORD 11S

STEEL - TITANIUM

RECORD 11S

STEEL - TITANIUM

A	CS-112	<i>11s only</i>
	CS-111	<i>11s only</i> (for Z 11)
F	2-CS-612 (2 pcs)	2,2 mm
R	2-CS-712 (2 pcs)	2,3 mm

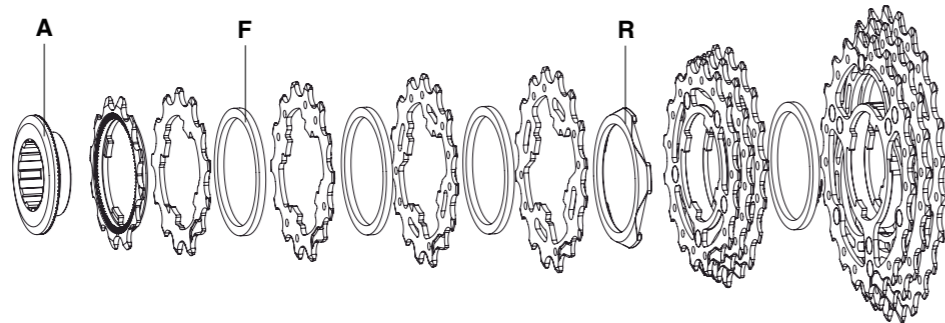

A	CS-112	<i>11s only</i>
	CS-111	<i>11s only</i> (for Z 11)
F	2-CS-612 (2 pcs)	2,2 mm
R	2-CS-712 (2 pcs)	2,3 mm

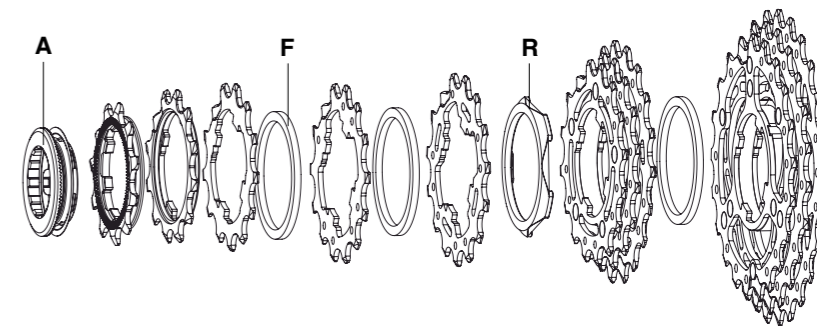

12-25	A	12A-1°	13A	F	14A	F	15A	F	16A	R	17A-18A-19A*	F	21A-23A-25A*
		11S-012	11S-131		11S-141		11S-151		11S-161		11S-789T		11S-135AT
12-27	A	12A-1°	13A	F	14A	F	15A	F	16A	R	17A-19B-21B*	F	23B-25B-27B*
		11S-012	11S-131		11S-141		11S-151		11S-161		11S-791T		11S-357T
12-29	A	12A-1°	13A	F	14A	F	15A	F	16A	R	17A-19B-21B*	F	23B-26C-29C*
		11S-012	11S-131		11S-141		11S-151		11S-161		11S-791T		11S-369T

* pre-assembled

11-23	A	11A-1°	12A-2°	13A	F	14A	F	15A	R	16A-17A-18A*	F	19A-21A-23A*
		11S-011	11S-022	11S-131		11S-141		11S-151		11S-678		11S-913T
11-25	A	11A-1°	12A-2°	13A	F	14A	F	15A	R	16A-17A-19B*	F	21B-23B-25B*
		11S-011	11S-022	11S-131		11S-141		11S-151		11S-679		11S-135BT
11-27	A	11D-1°	12DD-2°	13D	F	14D	F	15D	R	17A-19B-21B	F	23B-25B-27B*
		11S-111	11S-124	11S-134		11S-144		11S-154		11S-791		11S-357T

* pre-assembled

RECORD 11S

STEEL - TITANIUM

CHORUS 11S

STEEL

A	CS-112	<i>11s only</i>
	CS-111	<i>11s only</i> (for Z 11)
F	2-CS-612 (2 pcs)	2,2 mm
R	2-CS-712 (2 pcs)	2,3 mm

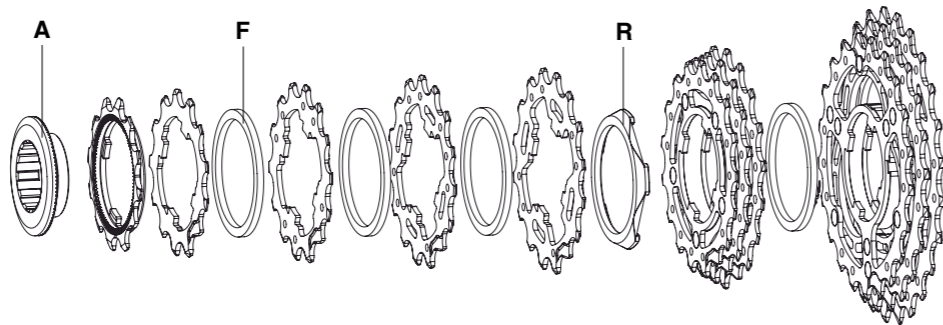

12-25	A	12A-1°	13A	F	14A	F	15A	F	16A	R	17A-18A-19A*	F	21A-23A-25A*
		11S-012	11S-131		11S-141		11S-151		11S-161		11S-789		11S-135AT
12-27	A	12A-1°	13A	F	14A	F	15A	F	16A	R	17A-19B-21B*	F	23B-25B-27B*
		11S-012	11S-131		11S-141		11S-151		11S-161		11S-791		11S-357T
12-29	A	12A-1°	13A	F	14A	F	15A	F	16A	R	17A-19B-21B*	F	23B-26C-29C*
		11S-012	11S-131		11S-141		11S-151		11S-161		11S-791		11S-369T

A	CS-112	<i>11s only</i>
	CS-111	<i>11s only</i> (for Z 11)
F	2-CS-612 (2 pcs)	2,2 mm
R	2-CS-712 (2 pcs)	2,3 mm

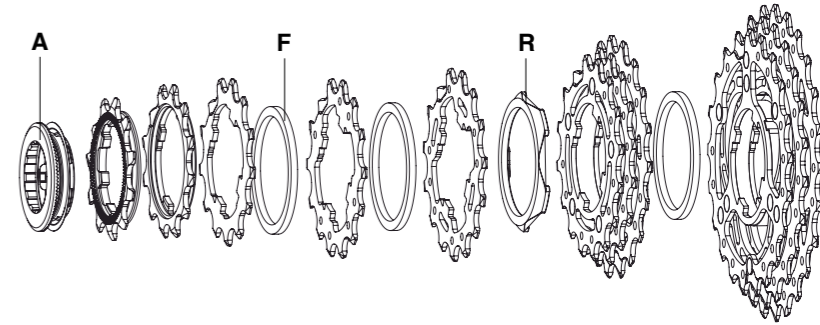

11-23	A	11A-1°	12A-2°	13A	F	14A	F	15A	R	16A-17A-18A*	F	19A-21A-23A*
		11S-011	11S-022	11S-131		11S-141		11S-151		11S-678		11S-913
11-25	A	11A-1°	12A-2°	13A	F	14A	F	15A	R	16A-17A-19B*	F	21B-23B-25B*
		11S-011	11S-022	11S-131		11S-141		11S-151		11S-679		11S-135B
11-27	A	11D-1°	12DD-2°	13D	F	14D	F	15D	R	17A-19B-21B	F	23B-25B-27B
		11S-111	11S-124	11S-134		11S-144		11S-154		11S-791		11S-357

* pre-assembled

* pre-assembled

CHORUS 11S

STEEL

CENTAUR 10S

VELOCE 10S COMPATIBLE

A	CS-112	<i>11s only</i>
	CS-111	<i>11s only</i> (for Z 11)
F	2-CS-612 (2 pcs)	2,2 mm
R	2-CS-712 (2 pcs)	2,3 mm

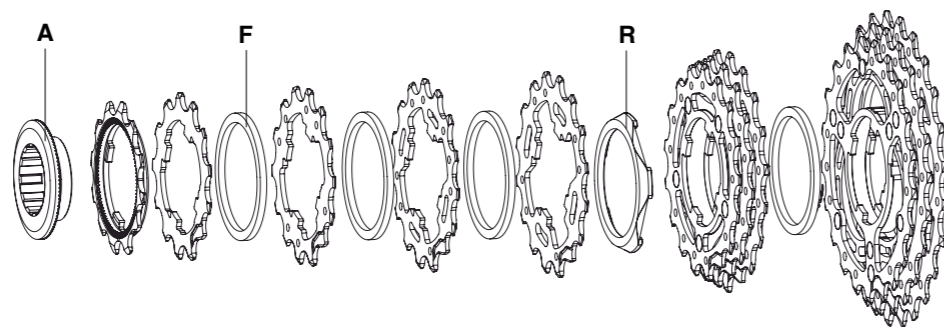

DISTANZIALI / SPACERS
G = CS-602 (2,55 mm)
M = CS-606 (3,05 mm)
N = CS-607 (2,4 mm)
O = CS-609 (2,55 mm)
P = CS-608 (1,6 mm)
Q = CS-610 (2,4 mm)

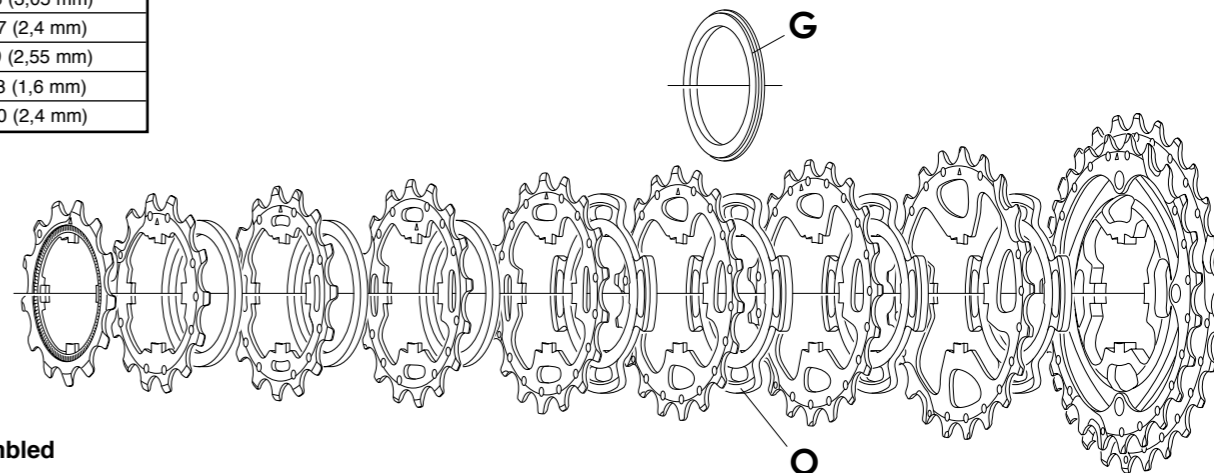

12-25	A	12A-1°	13A	F	14A	F	15A	F	16A	R	17A-18A-19A*	F	21A-23A-25A*
		11S-012	11S-131		11S-141		11S-151		11S-161		11S-789		11S-135A
12-27	A	12A-1°	13A	F	14A	F	15A	F	16A	R	17A-19B-21B*	F	23B-25B-27B*
		11S-012	11S-131		11S-141		11S-151		11S-161		11S-791		11S-357
12-29	A	12A-1°	13A	F	14A	F	15A	F	16A	R	17A-19B-21B*	F	23B-26C-29C*
		11S-012	11S-131		11S-141		11S-151		11S-161		11S-791		11S-369

* pre-assembled

11 - 23	11A-1° 10S-011	12A-2° 10S-022	13A 10S-131	Q	14A 10S-141	Q	15A 10S-151	Q	16A 10S-161	G	17A 10S-171	N	19A 10S-191	M	21A-23A* 10S-13A			
11 - 25	11A-1° 10S-011	12A-2° 10S-022	13A 10S-131	Q	14A 10S-141	Q	15A 10S-151	Q	17G 10S-177	O	19G 10S-197	N	21G 10S-217	M	23G-25G* 10S-35G			
12 - 25	12A-1° 10S-032	13A 10S-131	Q	14A 10S-141	Q	15A 10S-151	Q	16A 10S-161	Q	17A 10S-171	O	19A 10S-191	N	21A 10S-211	M	23A-25A* 10S-35A		
13 - 26	13A-1° 10S-023	14A 10S-141	Q	15A 10S-151	Q	16A 10S-161	Q	17A 10S-171	N	18C 10S-183	O	19C 10S-193	N	21C 10S-213	M	23C-26C* 10S-36C		
13 - 29	13A-1° 10S-023	14A 10S-141	Q	15A 10S-151	Q	16A 10S-161	Q	17A 10S-171	N	19A 10S-191	O	21A 10S-211	N	23A 10S-231	M	26A-29A* 10S-69A		
14 - 23	14A-1° 10S-014	15A 10S-151	Q	16A 10S-161	Q	17A 10S-171	Q	18C 10S-183	N	19C 10S-193	O	20D 10S-204	N	21D 10S-214	N	22D 10S-224	P	23D 10S-234

* pre-assembled

CENTAUR 10S

STEEL

GHIBLI

11S DRIVETRAIN

K	2-CS-812 (2 pcs)	2,6 mm
----------	----------------------------	--------

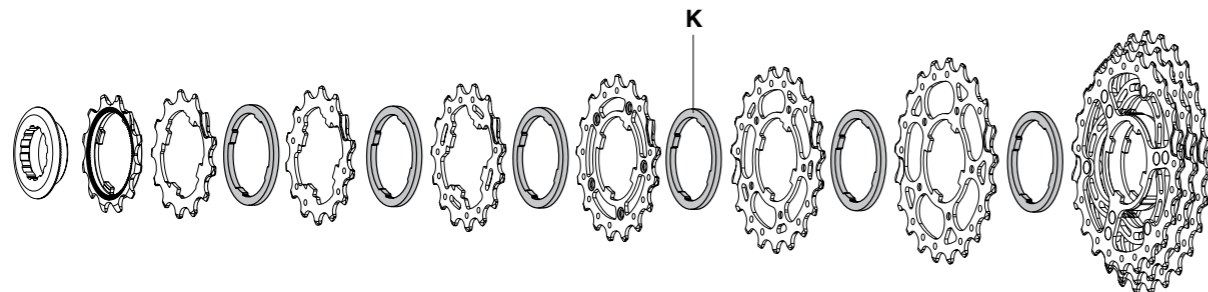

12 - 27	12D-1° 10S-042	13D 10S-134	K	14D 10S-144	K	15D 10S-154	K	17A 10S-17127	K	19B 10S-192	K	21B 10S-212	K	23B-25B-27B* 10S-357
12 - 30	12D-1° 10S-042	13D 10S-134	K	14D 10S-144	K	15D 10S-154	K	17A 10S-17127	K	19B 10S-192	K	21B 10S-212	K	24B-27B-30B* 10S-470

* pre-assembled

A	CS-111	<i>11s only</i> (for Z 11)
----------	---------------	-------------------------------

R	2-CS-712 (2 pcs)	2,3 mm
----------	----------------------------	--------

F	2-CS-612 (2 pcs)	2,2 mm
----------	----------------------------	--------

S	CS-613 (2 pcs)	2,5 mm
----------	--------------------------	--------

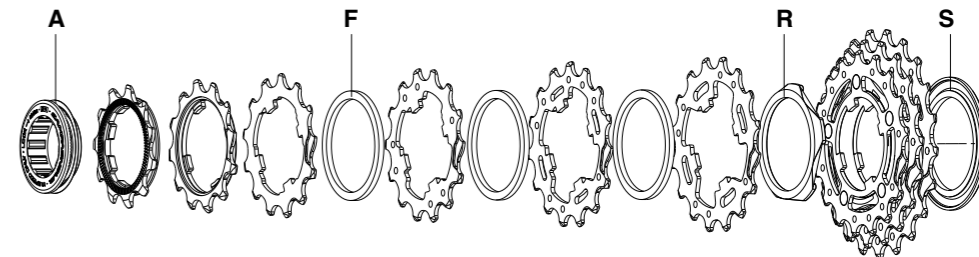

11-21	A	11A-1°	12A-2°	13A	F	14A	F	15A	F	16A	R	17A-19A-21A*	S
		11S-011	11S-022	11S-131		11S-141		11S-151		11S-161		11S-791	

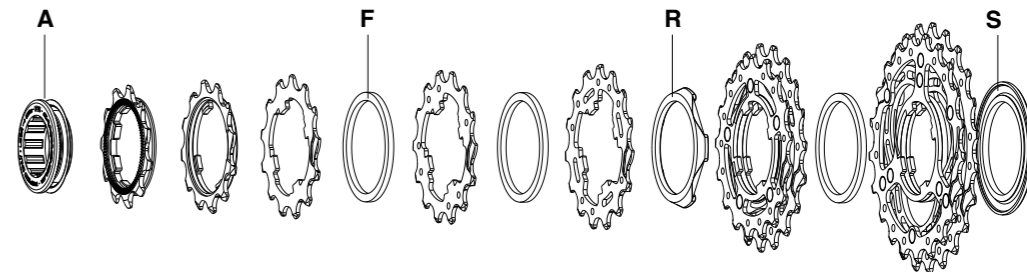

11-23	A	11A-1°	12A-2°	13A	F	14A	F	15A	R	17A-19A*	F	21A-23A*	S
		11S-011	11S-022	11S-131		11S-141		11S-151		11S-79GH		11S-13GH	

R + L: PD-RE105

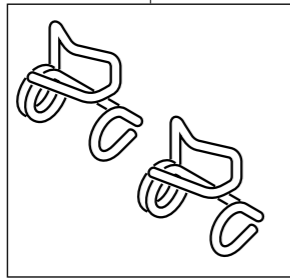

PD-RE116

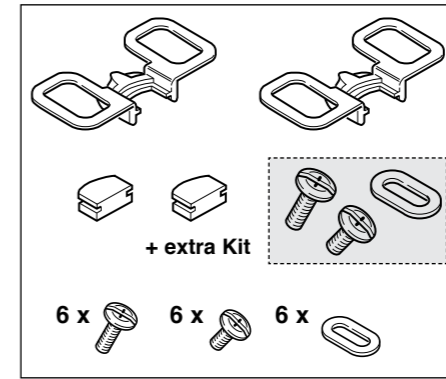
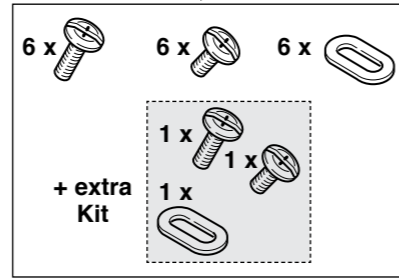

PD-RE200

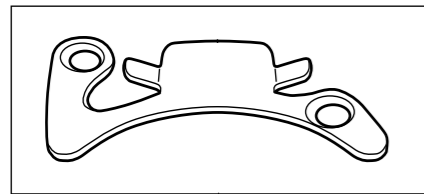

PRO-FIT™
PD-RE111

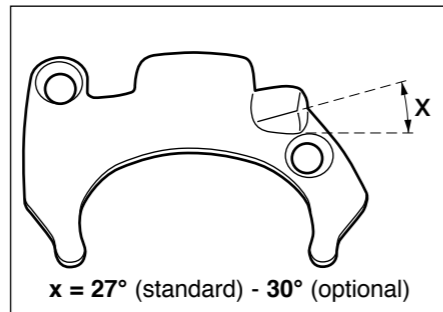





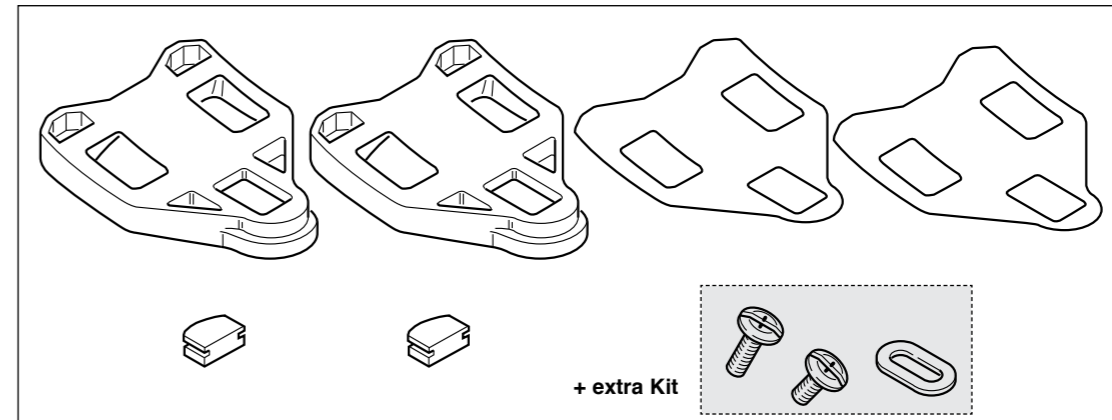

x = 27° (standard) - 30° (optional)

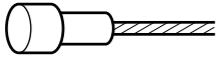
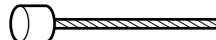
PRO-FIT PLUS™
PD-RE110: standard - 27°
PD-RE109: HRE - optional - 30°

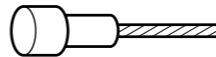
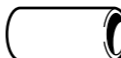
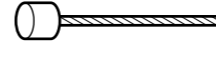
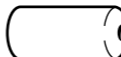

PD-RE020 FLOATING CLEATS - PD-RE021 FIXED CLEATS

		COMPLETE SET	
		BLACK	CG-ER600
		WHITE	CG-ER600W
		RED	CG-ER600R
		FRONT	REAR
BRAKES		Ø 1,6 mm L. 800 mm CG-CB003	Ø 1,6 mm L. 1600 mm 10-CG-CB013 (10 pcs.)
DERAILLEURS		L. 1600 CG-CB014	
	Ø 1,2 mm	L. 2000 10-CG-CB009 (10 pcs.)	
		Ø 5,7 mm 10-CG-CS112 (for CG-CS115 and CG-CS108 - sealed / con guarnizione - 10 pcs.)	
		Ø 5,7/4 mm 5-CG-CS113 (for CG-CS115 and CG-CS108 - sealed / con guarnizione - 5 pcs.)	
	CG-CB001 (casings tension adjuster / regolatore tensione guaine - 5 pcs.)		

		FRONT	REAR	
BRAKES		Ø 1,6 mm L. 800 mm CG-CB003	Ø 1,6 mm L. 1600 mm 10-CG-CB013 (10 pcs.)	
		Ø 6 mm 10-CG-CS011 (10 pcs.) (not sealed / senza guarnizione)		
DERAILLEURS		ERGOPOWER	L. 1600	CG-CB014
	Ø 1,2 mm	ERGOPOWER	L. 2000	10-CG-CB009 (10 pcs.)
		Ø 5,7 mm 10-CG-CS012 (for CG-CS015 and CG-CS008 - sealed / con guarnizione - 10 pcs.)		
	Ø 5,7/4 mm 5-CG-CS013 (for CG-CS015 and CG-CS008 - sealed / con guarnizione - 5 pcs.)			

TRADITIONAL LEVERS: CG-BR201 (brakes) - CG-DD101 (derailleurs)

RIM

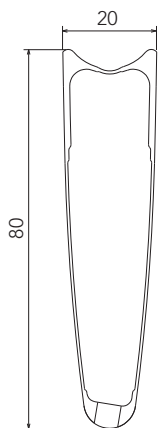

FRONT RIM
 REAR RIM
 LABEL KIT
 VALVE HOLE
 VALVE EXTENSION
 VALVE HOLE BUSHING
 DIAMETER
 TYRE
 BRAKE SHOES

WH-001BO80 (**no labels**)
 WH-002BO80 (**no labels**)
 LAB-BOT1280 (front+rear) - LAB-BOT1280DK (front+rear DARK)
 6,5 mm
 UT-WH160M (male extension) - UT-WH160F (female extension)
 WH-BUU002 (5 pcs.)
 634 mm
 See recommended tyre manufacturer inflation pressure
 for carbon rims - BR-BO500 (per Campagnolo brakes) - BR-BO500X (per Shimano brakes)

SPOKES

FRONT SPOKE
 REAR RH SPOKE
 REAR LH SPOKE
 NIPPLES
 NIPPLE INSERT
 NIPPLE MAGNET
 SPOKE SPANNER

WH-016BOT80
 WH-018BOT80
 WH-019BOT80
 WH-015BO80
 UT-WH160
 UT-WH050
 UT-WH090

4 spokes + 4 nipples
 4 spokes + 4 nipples
 4 spokes + 4 nipples
 black - 10 pieces
 magnet-attractor for nipple
 nipple-guide
 spoke wrenches

ACCESSORIES

Spacer for HG11 FW body

FH-BUU001

5 pcs - to be used only with 9/10s sprockets
(please note that every HG11 rear wheel/HG11 FW body package contains the spacer)

WARNING!

Because of the high temperatures reached when braking, we recommend you use only glue for tubular tires specifically for carbon fibre rims.
 A causa delle alte temperature raggiunte in frenata, vi consigliamo di utilizzare solamente colla per tubolari che sia specifica per i soli cerchi in fibra di carbonio.

HUBS

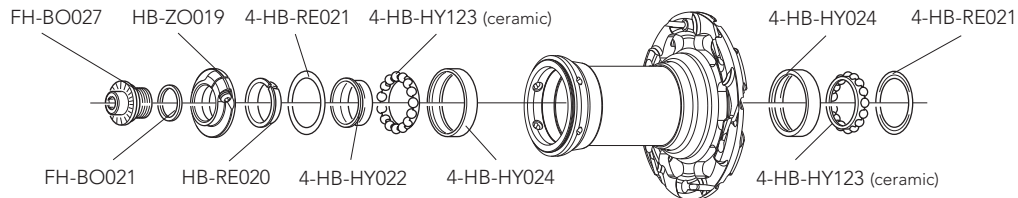
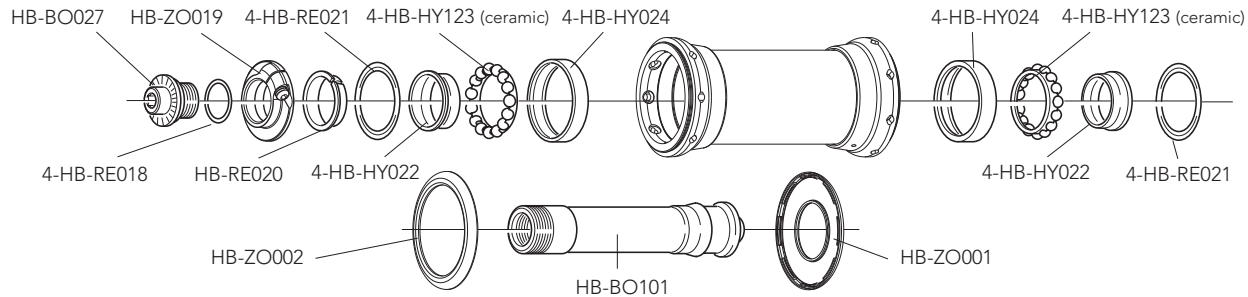

**HB-HY100
CULT™ KIT**
 2 × HB-RE021
 2 × HB-HY022
 2 × HB-HY024
 2 × HB-HY123

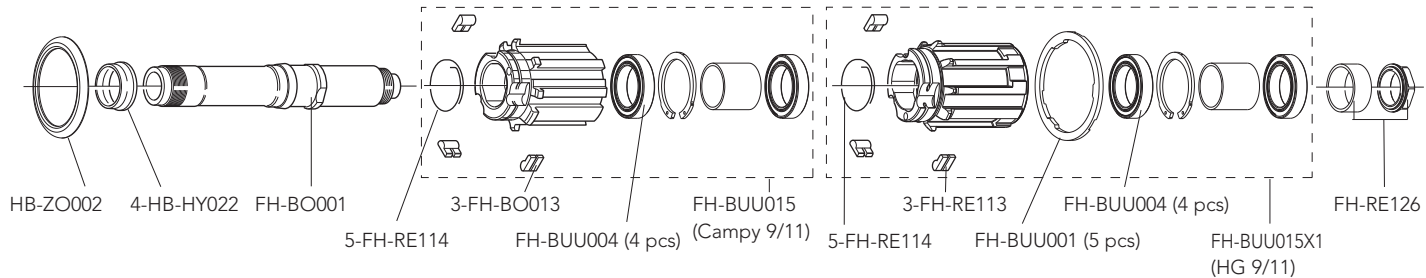

QUICK-RELEASES

QR12-BUUBFR

front + rear

RIM

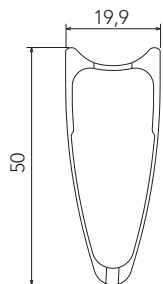

FRONT RIM
 REAR RIM
 LABEL KIT
 VALVE HOLE
 VALVE EXTENSION
 DIAMETER
 TYRE
 BRAKE SHOES

WH-701BO (no labels)
 WH-602BO (no labels)
 LAB-BOT11 (front+rear) - LAB-BOT12DK (front+rear DARK)
 6,5 mm
 UT-HU130
 634 mm
 See recommended tyre manufacturer inflation pressure
 for carbon rims - BR-BO500 (per Campagnolo brakes) - BR-BO500X (per Shimano brakes)

SPOKES

COMPLETE FRONT KIT
 COMPLETE REAR KIT
 MINI-KIT
 NUTS
 NUT SUPPORTING PLATES

KIT-31BO
 KIT-42BO
 KIT-400BO
 10-WH-010BO
 10-WH-011BO

18 front spokes + 18 nuts + 18 nut supporting plates
 14 rear right spokes + 7 rear left spokes + 21 nuts + 21 nut supporting plates
 2 front spokes. + 2 rear right spokes + 2 rear left spokes + 6 nuts + 6 nut supporting plates
 10 pieces
 10 pieces

ACCESSORIES

Spacer for HG11 FW body

FH-BUU001

5 pcs - to be used only with 9/10s sprockets
(please note that every HG11 rear wheel/HG11 FW body package contains the spacer)

WARNING!

Because of the high temperatures reached when braking, we recommend you use only glue for tubular tires specifically for carbon fibre rims.
 A causa delle alte temperature raggiunte in frenata, vi consigliamo di utilizzare solamente colla per tubolari che sia specifica per i soli cerchi in fibra di carbonio.

HUBS

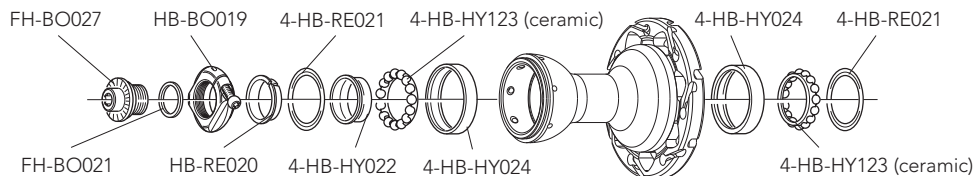
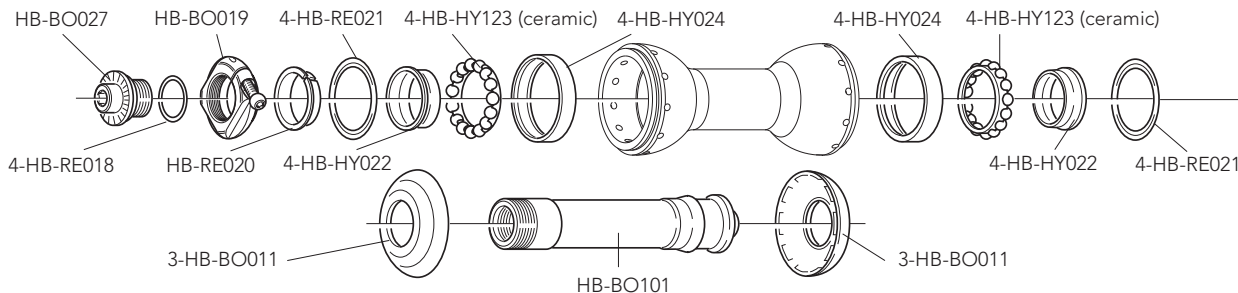

**HB-HY100
CULT™ KIT**

- 2 x HB-RE021
- 2 x HB-HY022
- 2 x HB-HY024
- 2 x HB-HY123

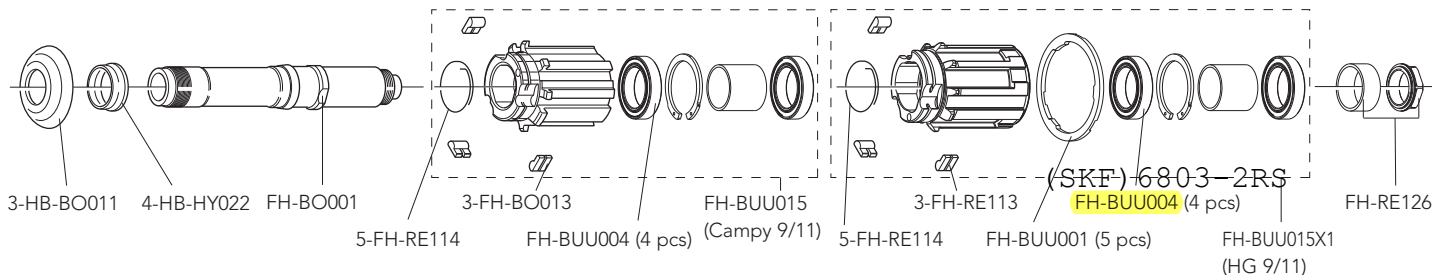

QUICK-RELEASES

QR12-BUUBFR

front + rear

RIM

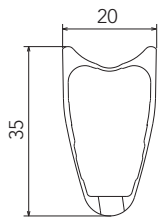

FRONT RIM
 REAR RIM
 LABEL KIT
 VALVE HOLE
 VALVE HOLE BUSHING
 DIAMETER
 TYRE
 BRAKE SHOES

WH-001BO35 (**no labels**)
 WH-002BO35 (**no labels**)
 LAB-BOT3514 (front+rear) - LAB-BOT3514DK (front+rear DARK)
 6,5 mm
 WH-BUU002 (5 pcs.)
 634 mm
 See recommended tyre manufacturer inflation pressure
 for carbon rims - BR-BO500 (per Campagnolo brakes) - BR-BO500X (per Shimano brakes)

SPOKES

FRONT SPOKE
 REAR RH SPOKE
 REAR LH SPOKE
 NIPPLES
 NIPPLE INSERT
 NIPPLE MAGNET
 SPOKE SPANNER

WH-016BOT35
 WH-018BOT35
 WH-019BOT35
 WH-015BO80
 UT-WH160
 UT-WH050
 UT-WH090

4 spokes + 4 nipples
 4 spokes + 4 nipples
 4 spokes + 4 nipples
 black - 10 pieces
 magnet-attractor for nipple
 nipple-guide
 spoke wrenches

ACCESSORIES

Spacer for HG11 FW body

FH-BUU001

5 pcs - to be used only with 9/10s sprockets
(please note that every HG11 rear wheel/HG11 FW body package contains the spacer)

WARNING!

Because of the high temperatures reached when braking, we recommend you use only glue for tubular tires specifically for carbon fibre rims.
 A causa delle alte temperature raggiunte in frenata, vi consigliamo di utilizzare solamente colla per tubolari che sia specifica per i soli cerchi in fibra di carbonio.

HUBS

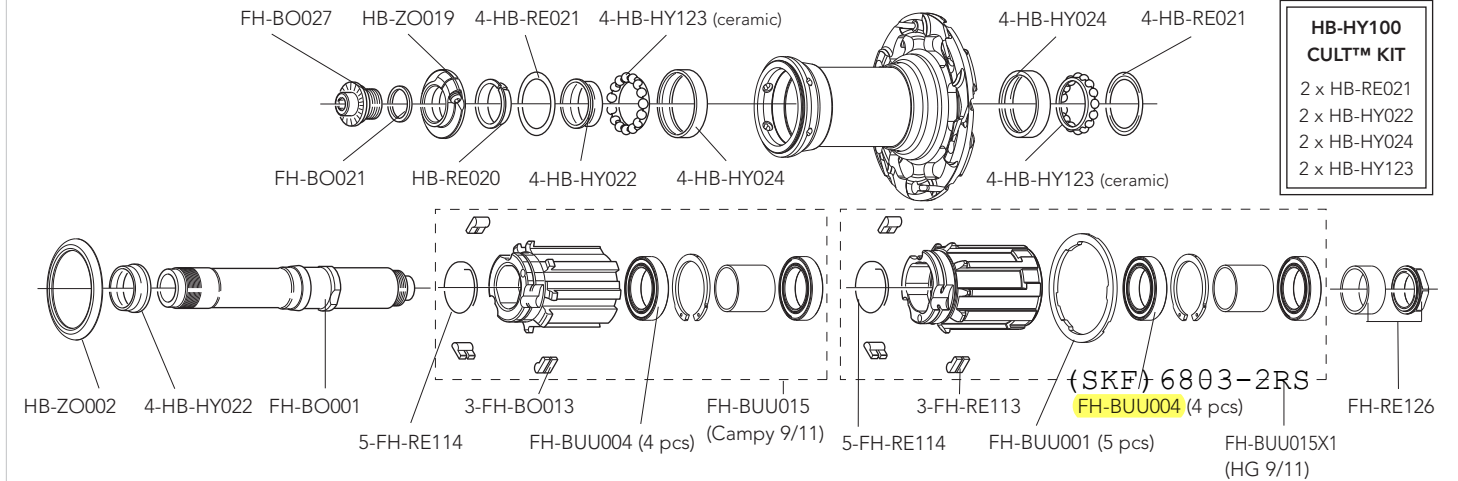
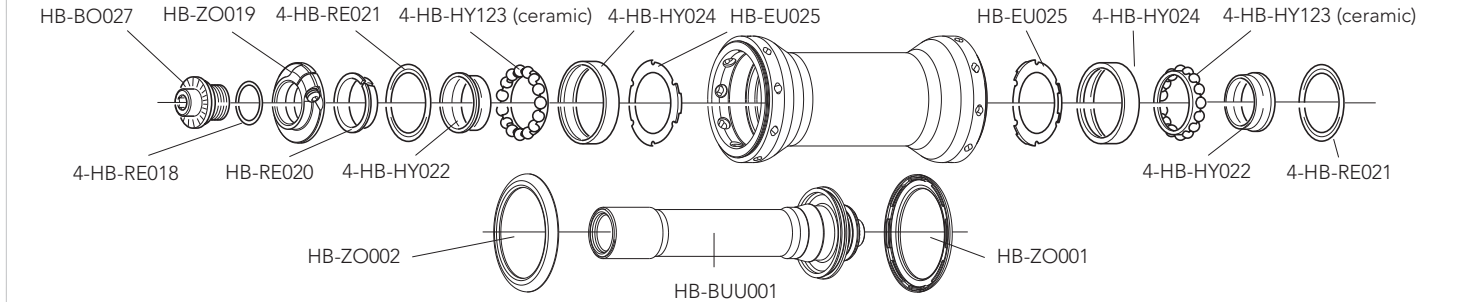

QUICK-RELEASES

QR11-20FRB

front + rear

RIM		
	FRONT RIM REAR RIM LABEL KIT VALVE HOLE VALVE EXTENSION DIAMETER TYRE BRAKE SHOES	WH-701BO (no labels) WH-602BO (no labels) LAB-BO1T10 (front+rear) - LAB-BO1T10DK (front+rear DARK) 6,5 mm UT-HU130 634 mm See recommended tyre manufacturer inflation pressure for carbon rims - BR-BO500 (per Campagnolo brakes) - BR-BO500X (per Shimano brakes)
SPOKES		
COMPLETE FRONT KIT COMPLETE REAR KIT MINI-KIT NUTS NUT SUPPORTING PLATES	KIT-01BO1 KIT-02BO1 KIT-100BO1 10-WH-010BO 10-WH-011BO	18 front spokes + 18 nuts + 18 nut supporting plates 14 rear right spokes + 7 rear left spokes + 21 nuts + 21 nut supporting plates 2 front spokes + 2 rear right spokes + 2 rear left spokes + 6 nuts + 6 nut supporting plates 10 pieces 10 pieces
ACCESSORIES		
Spacer for HG11 FW body	FH-BUU001	5 pcs - to be used only with 9/10s sprockets <i>(please note that every HG11 rear wheel/HG11 FW body package contains the spacer)</i>

WARNING!

Because of the high temperatures reached when braking, we recommend you use only glue for tubular tires specifically for carbon fibre rims.
 A causa delle alte temperature raggiunte in frenata, vi consigliamo di utilizzare solamente colla per tubolari che sia specifica per i soli cerchi in fibra di carbonio.

HUBS

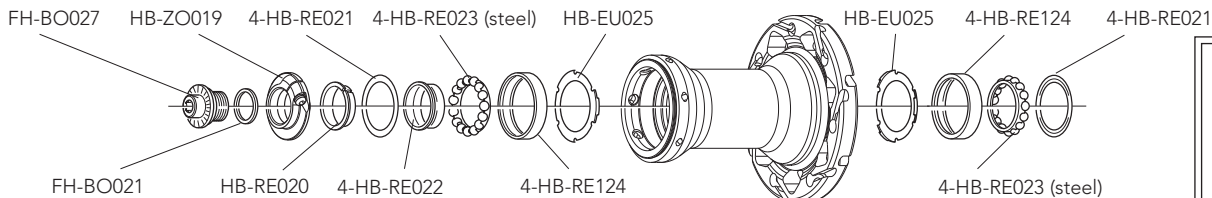
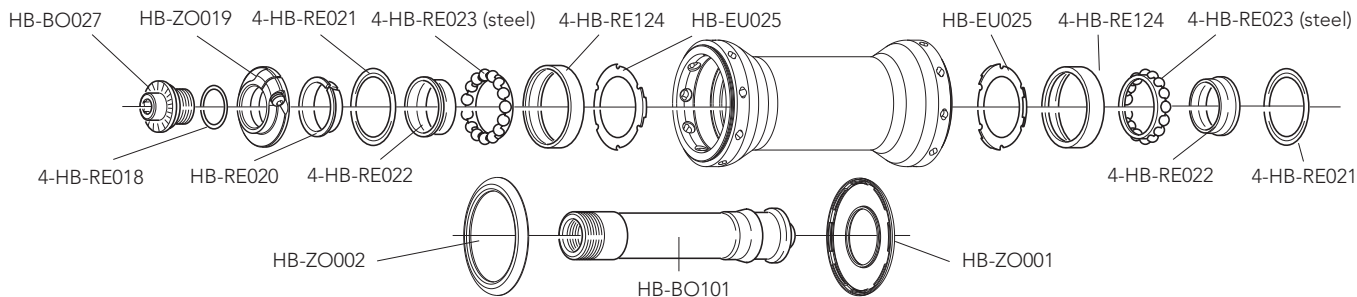

**HB-RE100
HUB KIT**
 2 x HB-RE021
 2 x HB-RE022
 2 x HB-RE124
 2 x HB-RE023

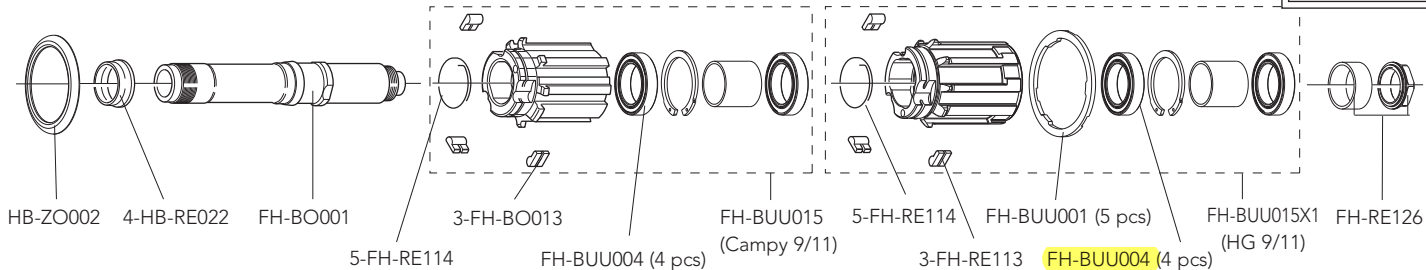

QUICK-RELEASES

OR12-BUUBFR

front + rear

(SKF) 6803-2RS

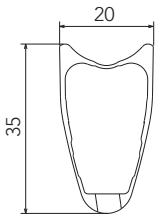
RIM		
	FRONT RIM REAR RIM LABEL KIT VALVE HOLE VALVE HOLE BUSHING DIAMETER TYRE BRAKE SHOES	WH-001BO35 (no labels) WH-002BO35 (no labels) LAB-BO1T3514 (front+rear) - LAB-BO1T3514DK (front+rear DARK) 6,5 mm WH-BUU002 (5 pcs.) 634 mm See recommended tyre manufacturer inflation pressure for carbon rims - BR-BO500 (per Campagnolo brakes) - BR-BO500X (per Shimano brakes)

SPOKES		
FRONT SPOKE REAR RH SPOKE REAR LH SPOKE NIPPLES NIPPLE INSERT NIPPLE MAGNET SPOKE SPANNER	WH-016BOT35 WH-018BOT35 WH-019BOT35 WH-015BO80 UT-WH160 UT-WH050 UT-WH090	4 spokes + 4 nipples 4 spokes + 4 nipples 4 spokes + 4 nipples black - 10 pieces magnet-attractor for nipple nipple-guide spoke wrenches

ACCESSORIES		
Spacer for HG11 FW body	FH-BUU001	5 pcs - to be used only with 9/10s sprockets <i>(please note that every HG11 rear wheel/HG11 FW body package contains the spacer)</i>

WARNING!

Because of the high temperatures reached when braking, we recommend you use only glue for tubular tires specifically for carbon fibre rims.
 A causa delle alte temperature raggiunte in frenata, vi consigliamo di utilizzare solamente colla per tubolari che sia specifica per i soli cerchi in fibra di carbonio.

HUBS

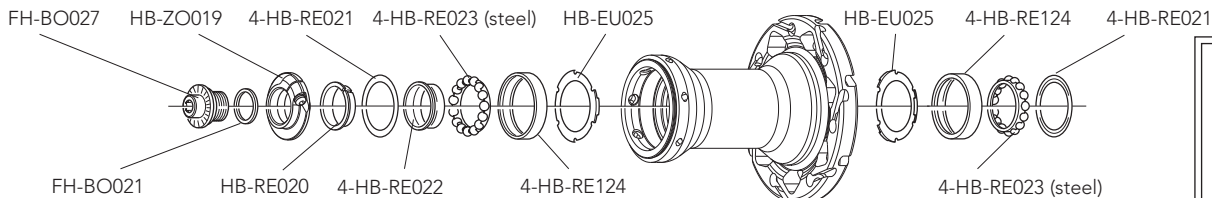
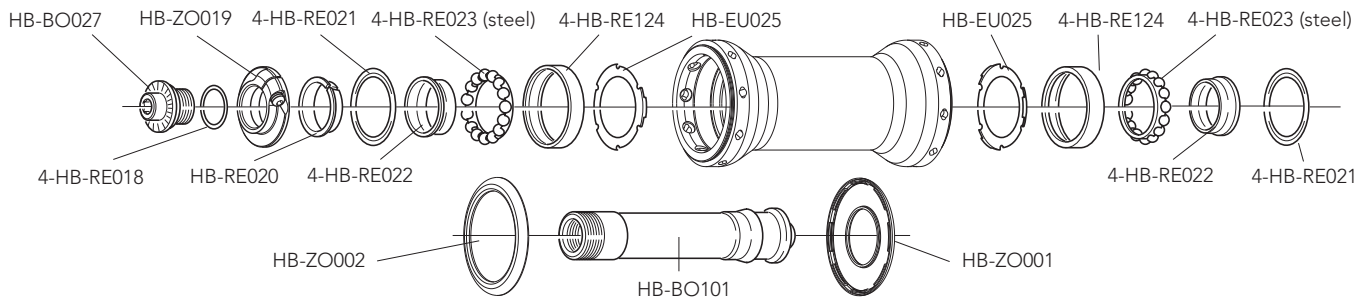

**HB-RE100
HUB KIT**
 2 x HB-RE021
 2 x HB-RE022
 2 x HB-RE124
 2 x HB-RE023

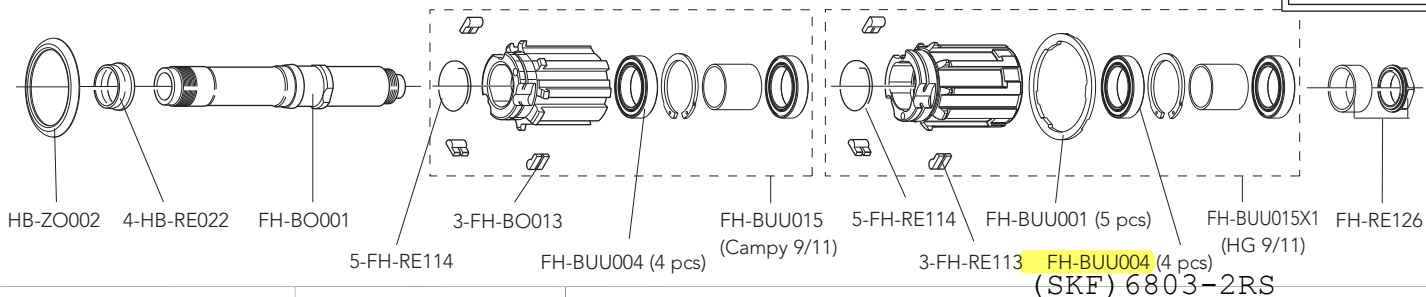

QUICK-RELEASES

OR12-BUUBFR

front + rear

(SKF) 6803-2RS

RIM

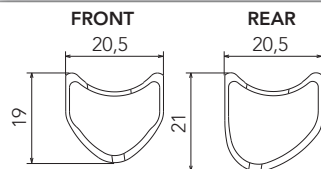

FRONT RIM
REAR RIM
LABEL KIT
VALVE HOLE
DIAMETER
TYRE
BRAKE SHOES

WH-201HY (with labels)
WH-202HY (with labels)
LAB-HYT9 (for a pair of front+rear wheels)
6,5 mm
634 mm
See recommended tyre manufacturer inflation pressure
for carbon rims - BR-BO500 (for Campagnolo brakes) - BR-BO500X (for Shimano brakes)

SPOKES

COMPLETE FRONT KIT
COMPLETE REAR KIT
MINI-KIT

KIT-01HY
KIT-02HY
KIT-100HY

22 front spokes + 22 nuts + 22 nut supporting plates
12 rear right spokes + 12 rear left spokes + 24 nuts + 24 nut supporting plates + 12 barrels
2 front spokes + 2 rear right spokes + 2 rear left spokes + 6 nuts + 6 nut supporting plates + 2 barrels

NUTS
NUT SUPPORTING PLATES

10-WH-010BO
10-WH-011HY

10 pieces
10 pieces

ACCESSORIES

Spacer for HG11 FW body

FH-BUU001

5 pcs - to be used only with 9/10s sprockets
(please note that every HG11 rear wheel/HG11 FW body package contains the spacer)

WARNING!

Because of the high temperatures reached when braking, we recommend you use only glue for tubular tires specifically for carbon fibre rims.
A causa delle alte temperature raggiunte in frenata, vi consigliamo di utilizzare solamente colla per tubolari che sia specifica per i soli cerchi in fibra di carbonio.

HYPERON ULTRA TWO

TUBULAR

HUBS

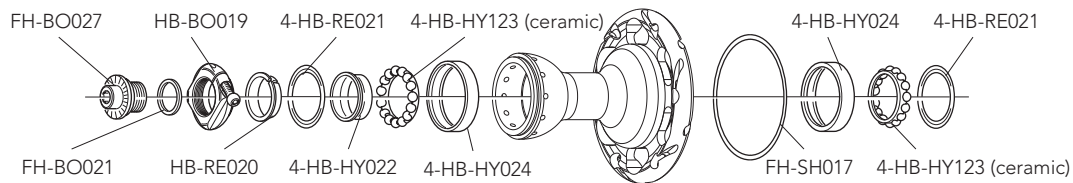
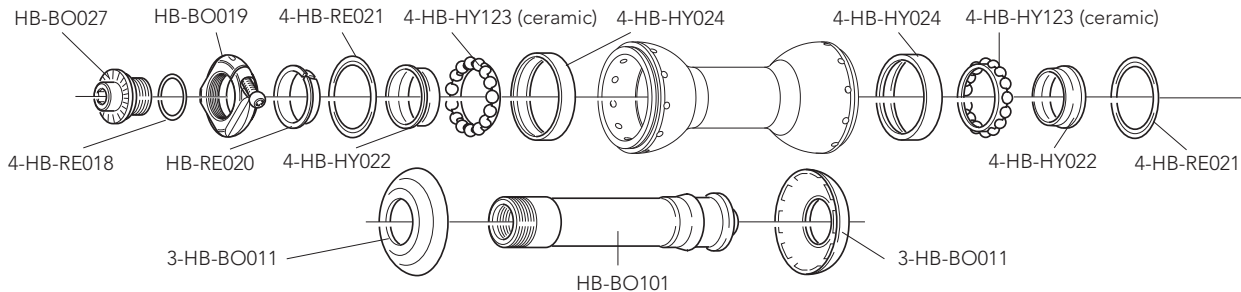

HB-HY100 CULT™ KIT

- 2 x HB-RE021
- 2 x HB-HY022
- 2 x HB-HY024
- 2 x HB-HY123

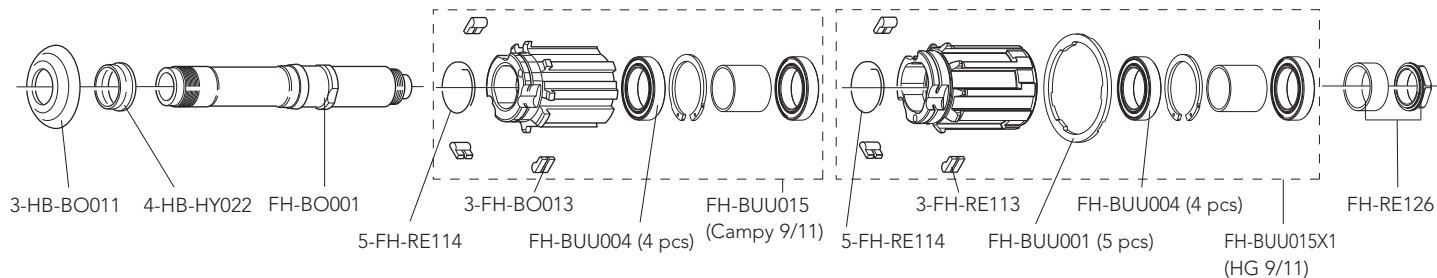

QUICK-RELEASES

QR12-BUUBFR

front + rear

RIM

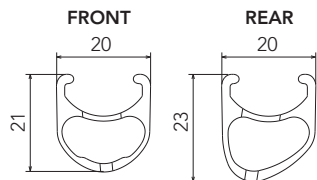

FRONT RIM	WH-203HYU (with labels)
REAR RIM	WH-104HYU (with labels)
RIM-TAPE	2-WH-RT02 (16 mm - 2 pieces)
LABEL KIT	LAB-HYUC09 (for a pair of front+rear wheels)
VALVE HOLE	6,5 mm
DIAMETER	622 X 13C
TYRE SECTION	See section table and inflation pressures on page 153
BRAKE SHOES	for carbon rims - BR-BO500 (for Campagnolo brakes) - BR-BO500X (per Shimano brakes)
CLINCHER REMOVAL LEVER	WH-109HYC (6 pieces)

SPOKES

COMPLETE FRONT KIT	KIT-13HYU	22 front spokes + 22 nuts + 22 front nut supporting plates
COMPLETE REAR KIT	KIT-14HYU	12 rear right spokes + 12 rear left spokes + 24 nuts + 24 rear nut supporting plates
MINI-KIT	KIT-400HYU	2 front spokes + 2 rear right spokes + 2 rear left spokes + 6 nuts + 2 front nut supporting plates + 4 front nut supporting plates
NUTS	10-WH-010BO	10 pieces
FRONT NUT SUPPORTING PLATES	10-WH-011HY	10 pieces
REAR NUT SUPPORTING PLATES	10-WH-012HY	10 pieces

ACCESSORIES

Spacer for HG11 FW body	FH-BUU001	5 pcs - to be used only with 9/10s sprockets (please note that every HG11 rear wheel/HG11 FW body package contains the spacer)
-------------------------	-----------	---

HYPERON ULTRA TWO

CLINCHER

HUBS

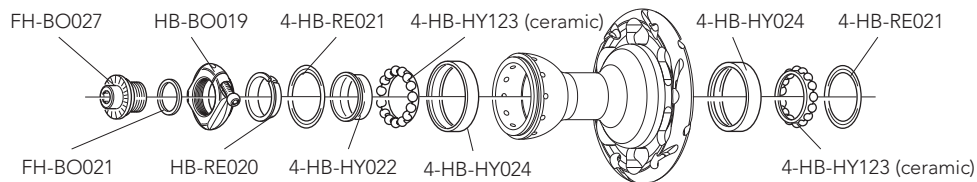
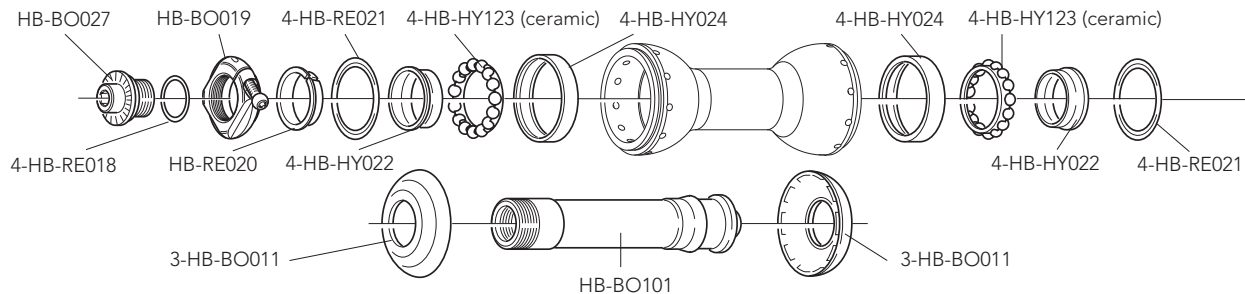

HB-HY100 CULT™ KIT

- 2 x HB-RE021
- 2 x HB-HY022
- 2 x HB-HY024
- 2 x HB-HY123

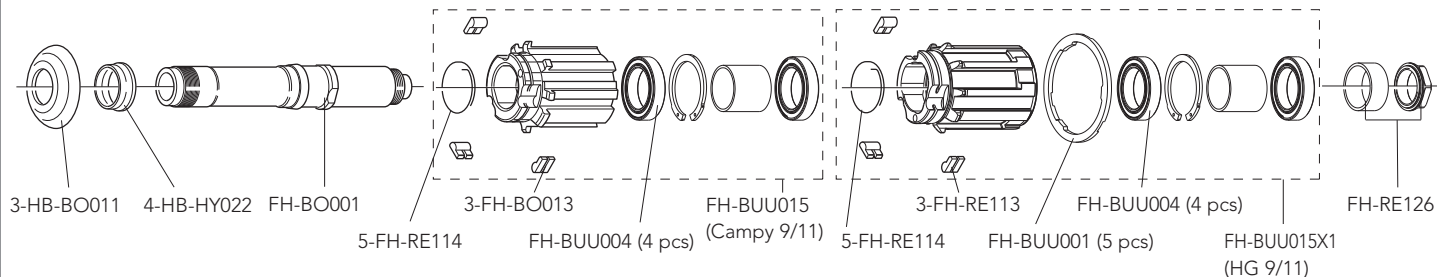

QUICK-RELEASES

QR12-BUUBFR

front + rear

RIM

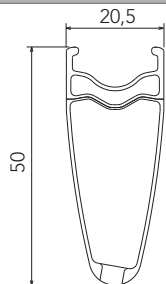

FRONT RIM
 REAR RIM
 LABEL KIT
 VALVE HOLE
 VALVE EXTENSION
 VALVE HOLE BUSHING
 DIAMETER
 TYRE

WH-003BUU (**no labels**)
 WH-004BUU (**no labels**)
 LAB-BUU12 (front+rear) - LAB-BUU12DK (front+rear DARK)
 6,5 mm
 UT-WH130M (male extension) - UT-WH130F (female extension)
 WH-BUU002 (5 pcs.)
 700C (622 x 15C)
 See section table and inflation pressures on page 153

SPOKES

COMPLETE FRONT KIT
 COMPLETE REAR KIT
 MINI-KIT
 NIPPLES
 NIPPLE INSERT
 NIPPLE MAGNET
 SPOKE SPANNER

KIT-03BUU
 KIT-04BUU
 KIT-500BUU
 WH-015BUU
 UT-WH160
 UT-WH050
 UT-WH090

18 front spokes + 18 nipples
 14 rear right spokes + 7 rear left spokes + 21 nipples
 2 front spokes + 2 rear right spokes + 2 rear left spokes + 6 nipples
 red - 10 pieces
 magnet-tractor for nipple
 nipple-guide
 spoke wrenches

ACCESSORIES

Spacer for HG11 FW body

FH-BUU001

5 pcs - to be used only with 9/10s sprockets
(please note that every HG11 rear wheel/HG11 FW body package contains the spacer)

HUBS

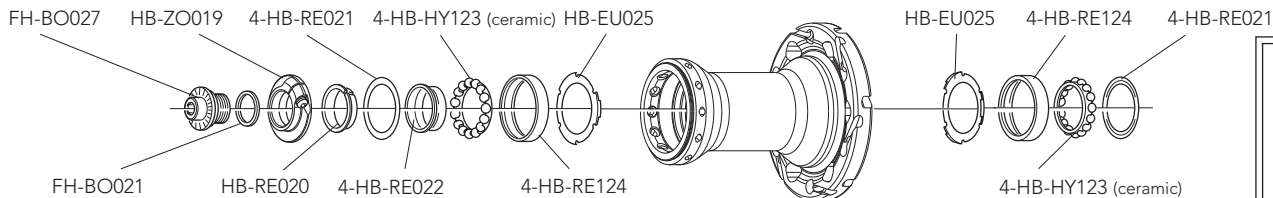
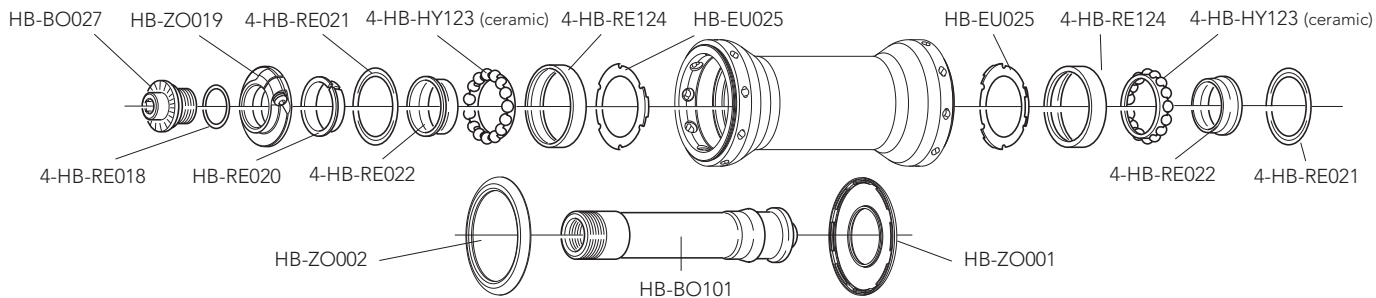

**HB-SH100
HUB KIT**
2 x HB-RE021
2 x HB-RE022
2 x HB-RE124
2 x HB-HY123

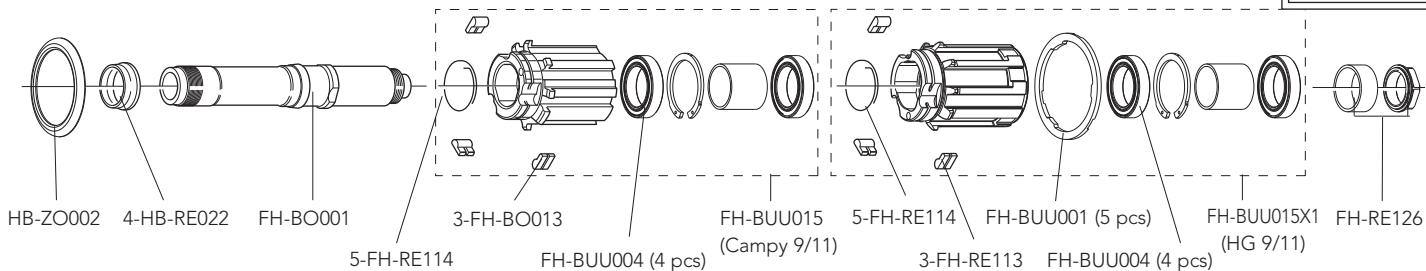

QUICK-RELEASES

QR12-BUUBFR

front + rear

BULLET ULTRA H50

CULT BEARINGS

HUBS

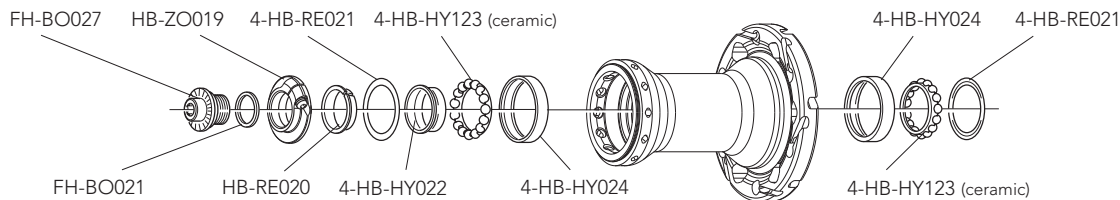
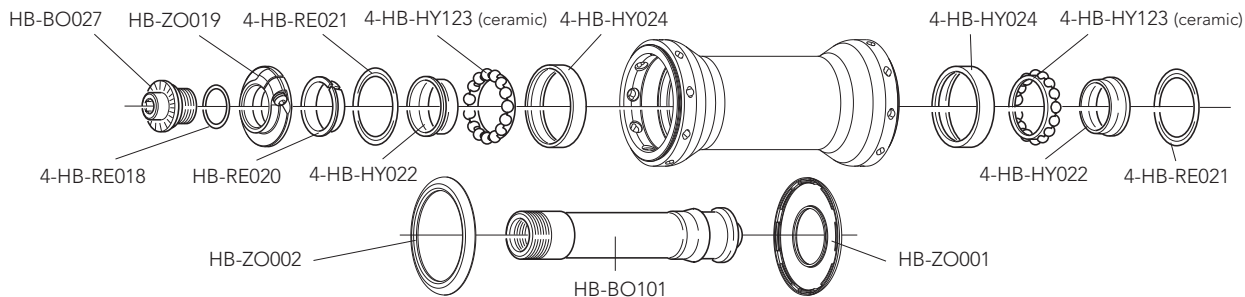

HB-HY100 CULT™ KIT

- 2 x HB-RE021
- 2 x HB-HY022
- 2 x HB-HY024
- 2 x HB-HY123

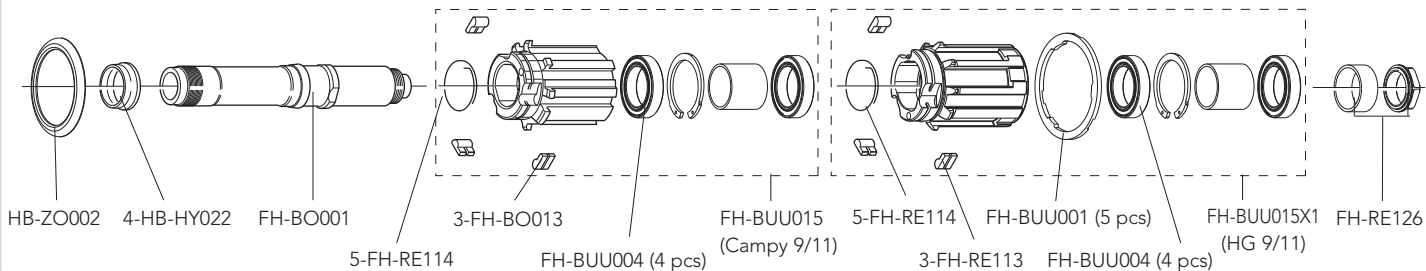

QUICK-RELEASES

QR12-BUUBFR

front + rear

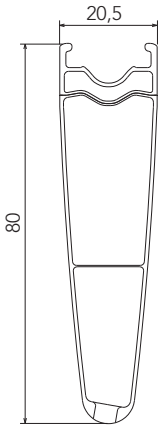
RIM		
	<p>FRONT RIM REAR RIM LABEL KIT VALVE HOLE VALVE EXTENSION VALVE HOLE BUSHING DIAMETER TYRE</p>	<p>WH-003BUU80 (no labels) WH-004BUU80 (no labels) LAB-BUU1280 (front+rear) - LAB-BUU1280DK (front+rear DARK) 6,5 mm UT-WH140M (male extension) - UT-WH140F (female extension) WH-BUU002 (5 pcs.) 700C (622 x 15C) See section table and inflation pressures on page 153</p>

SPOKES		
<p>COMPLETE FRONT KIT COMPLETE REAR KIT MINI-KIT NIPPLES NIPPLE INSERT NIPPLE MAGNET SPOKE SPANNER</p>	<p>KIT-03BUU80 KIT-04BUU80 KIT-500BUU80 WH-015BUU UT-WH160 UT-WH050 UT-WH090</p>	<p>16 front spokes + 16 nipples 12 rear right spokes+6 rear left spokes+18 nipples 2 front spokes+2 rear right spokes+2 rear left spokes+6 nipples red - 10 pieces magnet-attractor for nipple nipple-guide spoke wrenches</p>

ACCESSORIES		
<p>Spacer for HG11 FW body</p>	<p>FH-BUU001</p>	<p>5 pcs - to be used only with 9/10s sprockets <i>(please note that every HG11 rear wheel/HG11 FW body package contains the spacer)</i></p>

BULLET ULTRA H80

USB BEARINGS

HUBS

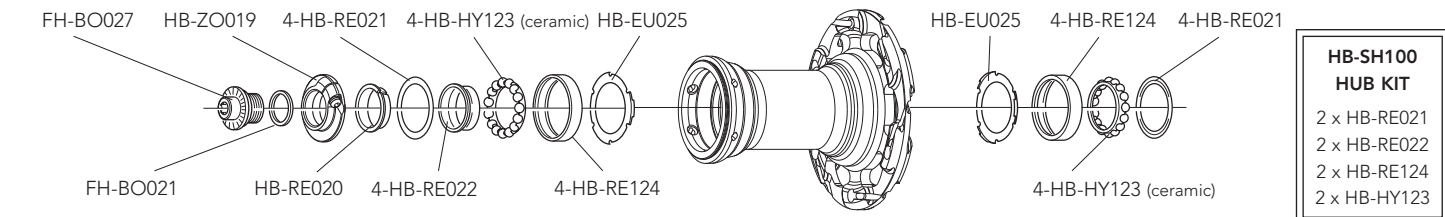
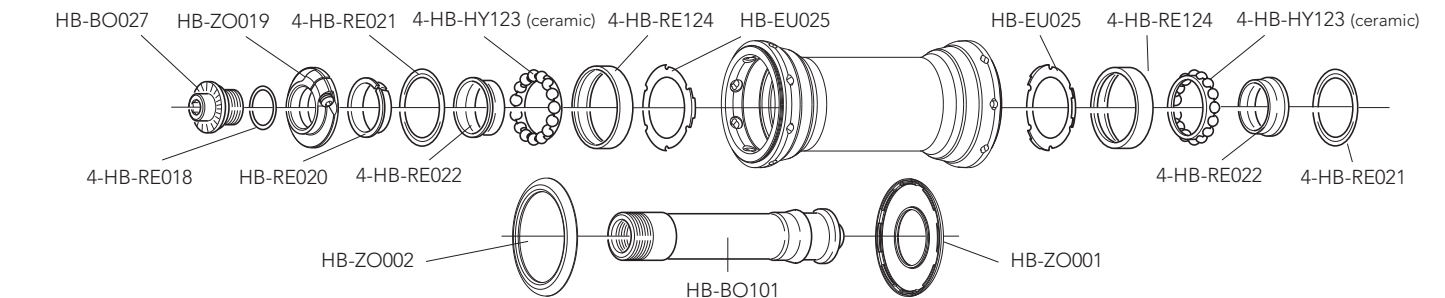

**HB-SH100
HUB KIT**
 2 × HB-RE021
 2 × HB-RE022
 2 × HB-RE124
 2 × HB-HY123

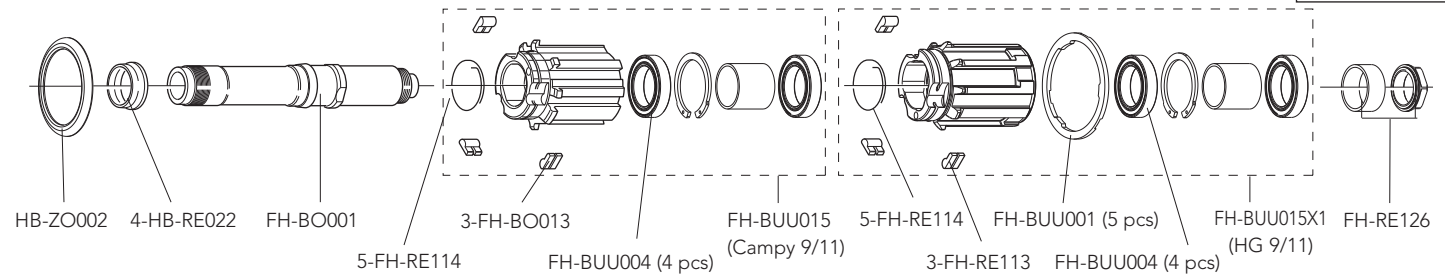

QUICK-RELEASES

QR12-BUUBFR

front + rear

HUBS

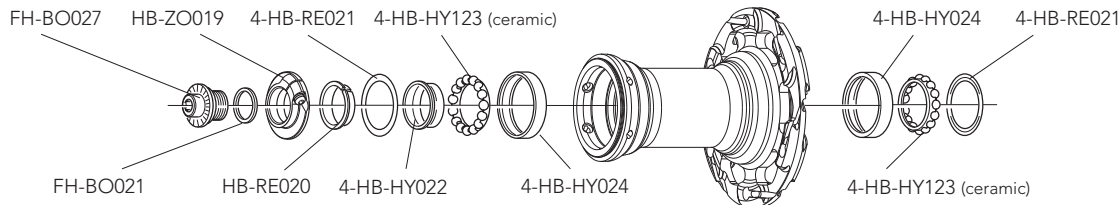
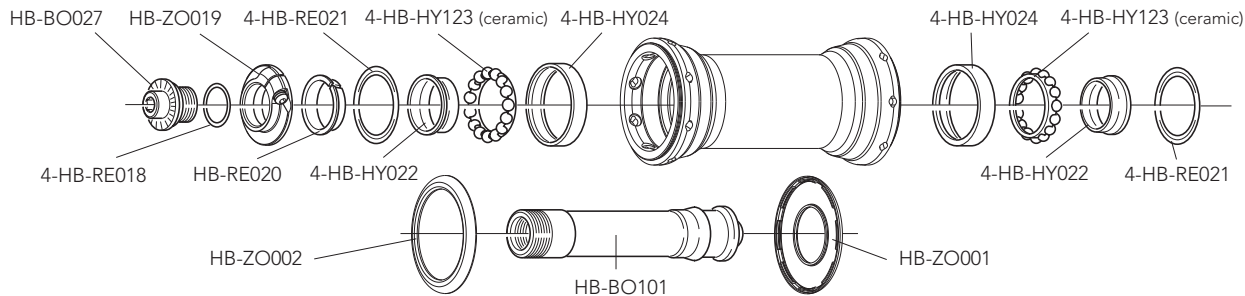

<p>HB-HY100 CULT™ KIT</p> <p>2 x HB-RE021 2 x HB-HY022 2 x HB-HY024 2 x HB-HY123</p>

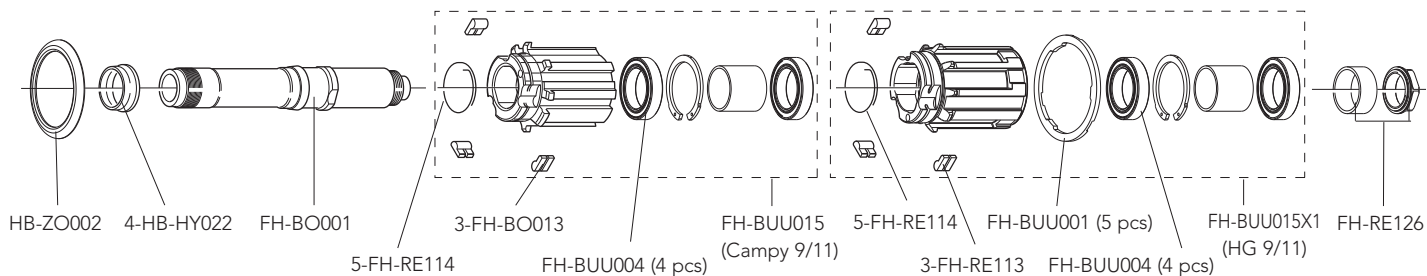

QUICK-RELEASES

QR12-BUUBFR

front + rear

RIM AND SPOKES

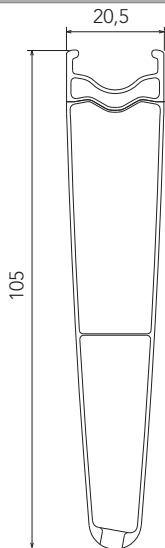

FRONT RIM
 REAR RIM
 LABEL KIT
 VALVE HOLE
 VALVE EXTENSION
 VALVE HOLE BUSHING
 DIAMETER
 TYRE

WH-003BUU105 **(no labels)**
 WH-004BUU105 **(no labels)**
 LAB-BUU12105 (front+rear) - LAB-BUU12105DK (front+rear DARK)
 6,5 mm
 UT-WH150M (male extension) - UT-WH150F (female extension)
 WH-BUU002 (5 pcs.)
 700C (622 x 15C)
 See section table and inflation pressures on page 153

SPOKES

COMPLETE FRONT KIT
 COMPLETE REAR KIT
 MINI-KIT
 NIPPLES
 NIPPLE INSERT
 NIPPLE MAGNET
 SPOKE SPANNER

KIT-03BUU105
 KIT-04BUU105
 KIT-500BUU105
 WH-015BUU
 UT-WH160
 UT-WH050
 UT-WH090

16 front spokes + 16 nipples
 12 rear right spokes+6 rear left spokes+18 nipples
 2 front spokes + 2 rear right spokes + 2 rear left spokes + 6 nipples
 red - 10 pieces
 magnet-tractor for nipple
 nipple-guide
 spoke wrenches

ACCESSORIES

Spacer for HG11 FW body

FH-BUU001

5 pcs - to be used only with 9/10s sprockets
(please note that every HG11 rear wheel/HG11 FW body package contains the spacer)

BULLET ULTRA H105

CULT BEARINGS

HUBS

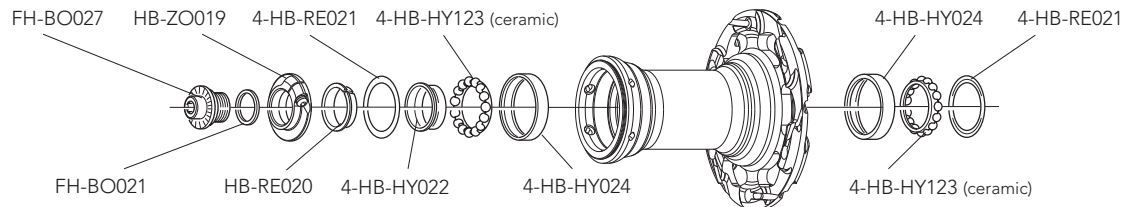
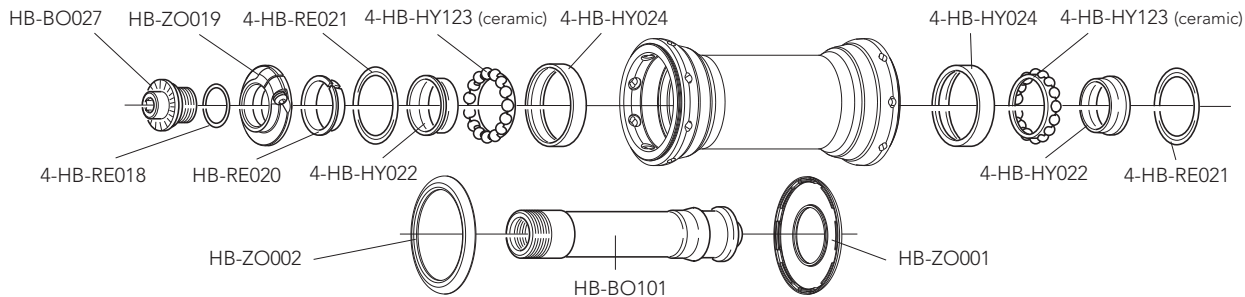

<p>HB-HY100 CULT™ KIT</p> <p>2 x HB-RE021 2 x HB-HY022 2 x HB-HY024 2 x HB-HY123</p>

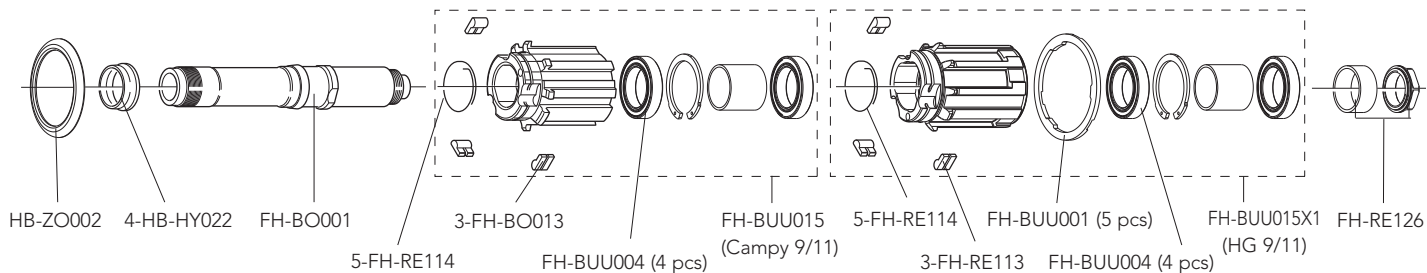

QUICK-RELEASES

QR12-BUUBFR

front + rear

WHEELS

RIM

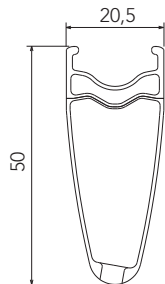

FRONT RIM
 REAR RIM
 LABEL KIT
 VALVE HOLE
 VALVE EXTENSION
 VALVE HOLE BUSHING
 DIAMETER
 TYRE

WH-003BUU (**no labels**)
 WH-004BUU (**no labels**)
 LAB-BU12 (front+rear)
 6,5 mm
 UT-WH130M (male extension) - UT-WH130F (female extension)
 WH-BUU002 (5 pcs.)
 700C (622 x 15C)
 See section table and inflation pressures on page 153

SPOKES

COMPLETE FRONT KIT
 COMPLETE REAR KIT
 MINI-KIT
 NIPPLES
 NIPPLE INSERT
 NIPPLE MAGNET
 SPOKE SPANNER

KIT-03BU
 KIT-04BU
 KIT-500BU
 WH-015BU
 UT-WH160
 UT-WH050
 UT-WH090

18 front spokes + 18 nipples
 14 right rear spokes + 7 rear left spokes + 21 nipples
 2 front spokes + 2 right rear spokes + 2 rear left spokes + 6 nipples
 10 pieces
 magnet-attractor for nipple
 nipple-guide
 spoke wrenches

ACCESSORIES

Spacer for HG11 FW body

FH-BUU001

5 pcs - to be used only with 9/10s sprockets
(please note that every HG11 rear wheel/HG11 FW body package contains the spacer)

HUBS

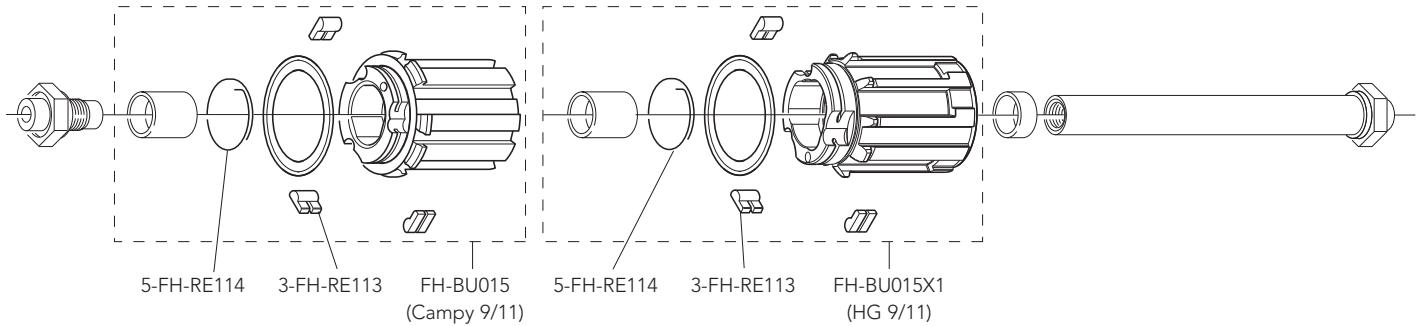
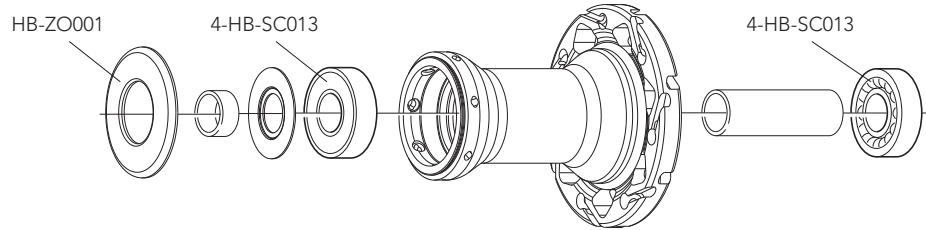
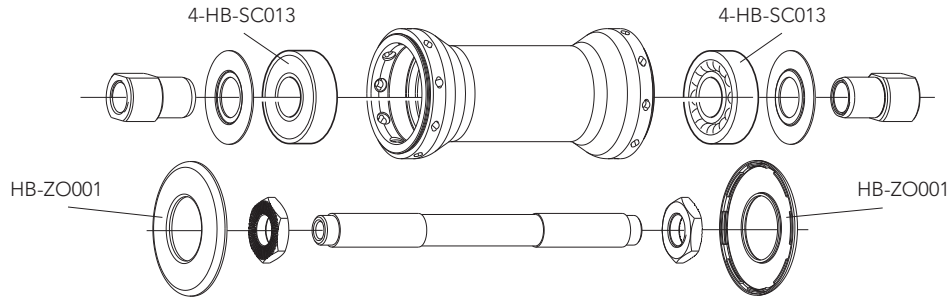

QUICK-RELEASES

QR12-ZOBFR

front + rear

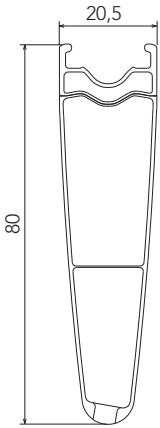
RIM		
	<p>FRONT RIM REAR RIM LABEL KIT VALVE HOLE VALVE EXTENSION VALVE HOLE BUSHING DIAMETER TYRE</p>	<p>WH-003BUU80 (no labels) WH-004BUU80 (no labels) LAB-BU1280 (front+rear) 6,5 mm UT-WH140M (male extension) - UT-WH140F (female extension) WH-BUU002 (5 pcs.) 700C (622 x 15C) See section table and inflation pressures on page 153</p>
SPOKES		
<p>COMPLETE FRONT KIT COMPLETE REAR KIT MINI-KIT NIPPLES NIPPLE INSERT NIPPLE MAGNET SPOKE SPANNER</p>	<p>KIT-03BU80 KIT-04BU80 KIT-500BU80 WH-015BU UT-WH160 UT-WH050 UT-WH090</p>	<p>16 front spokes + 16 nipples 12 rear right spokes + 6 rear left spokes + 18 nipples 2 front spokes + 2 rear right spokes + 2 rear left spokes + 6 nipples 10 pieces magnet-attractor for nipple nipple-guide spoke wrenches</p>
ACCESSORIES		
<p>Spacer for HG11 FW body</p>	<p>FH-BUU001</p>	<p>5 pcs - to be used only with 9/10s sprockets <i>(please note that every HG11 rear wheel/HG11 FW body package contains the spacer)</i></p>

HUBS

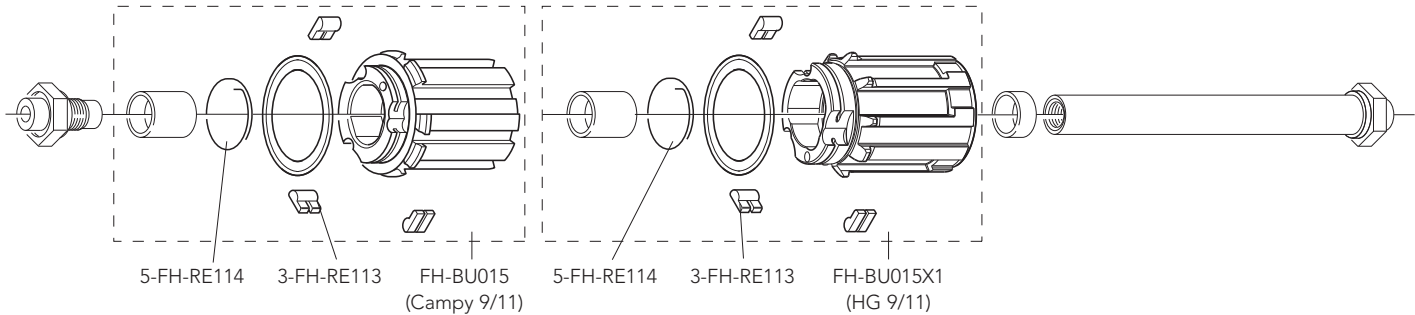
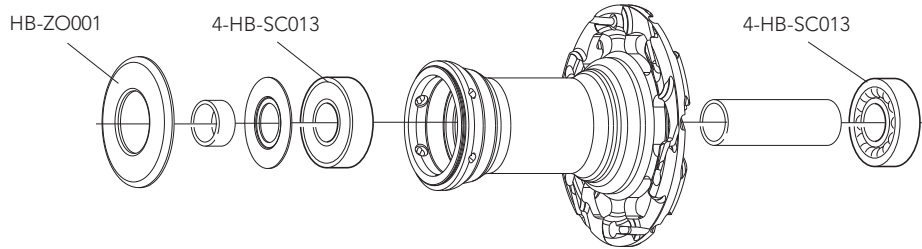
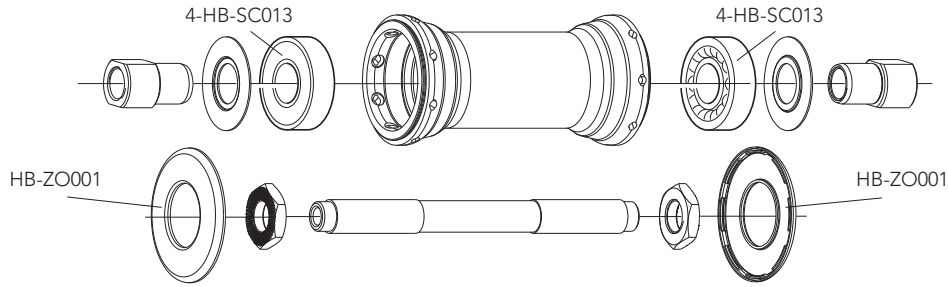

QUICK-RELEASES

QR12-ZOBFR

front + rear

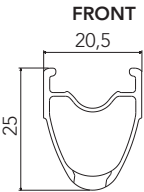
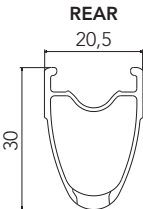
RIM			
 <p>FRONT 20,5</p>	 <p>REAR 20,5</p>	FRONT RIM REAR RIM LABEL KIT VALVE HOLE 2-WAY FIT VALVE VALVE HOLE BUSHING DIAMETER TYRE SECTION	WH-213SHB (no labels) WH-214SHB (no labels) LAB-SH2B12 (front+rear) - LAB-SH2B12DK (front+rear DARK) 6,5 mm WH-SH001 5-WH-SH002 (for valve seat reduction - 5 pieces) 634 mm See recommended tyre manufacturer inflation pressure

SPOKES			
FRONT KIT	KIT-13SHB	16 front/rear left spokes	
REAR KIT	KIT-24SHB	14 rear right spokes + 7 front/rear left spokes	
COMPLETE FRONT/REAR RIGHT SPOKE	WH-105SHB	spoke + nipple	
COMPLETE REAR LEFT SPOKE	WH-107SHB	spoke + nipple	
NIPPLES	10-WH-015SH	10 pieces	
SPOKE RING	UT-WH010	anti-rotation spokes	
NIPPLE INSERT	UT-WH020	magnet-attractor for nipple	
NIPPLE MAGNET	UT-WH050	nipple-guide	
SPOKE SPANNER	UT-WH070	spoke wrenches	

ACCESSORIES		
Spacer for HG11 FW body	FH-BUU001	5 pcs - to be used only with 9/10s sprockets <i>(please note that every HG11 rear wheel/HG11 FW body package contains the spacer)</i>

HUBS

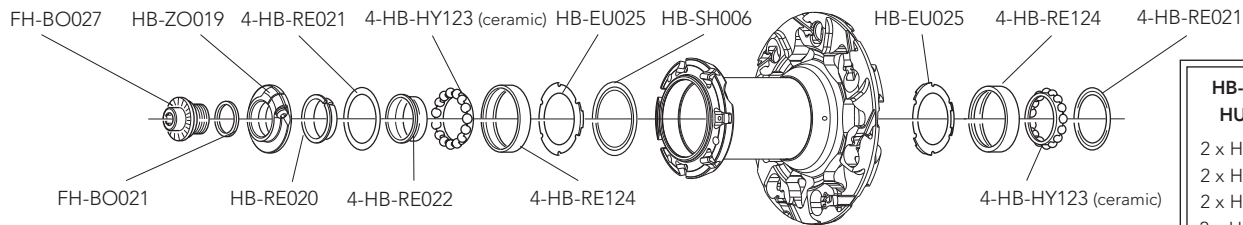
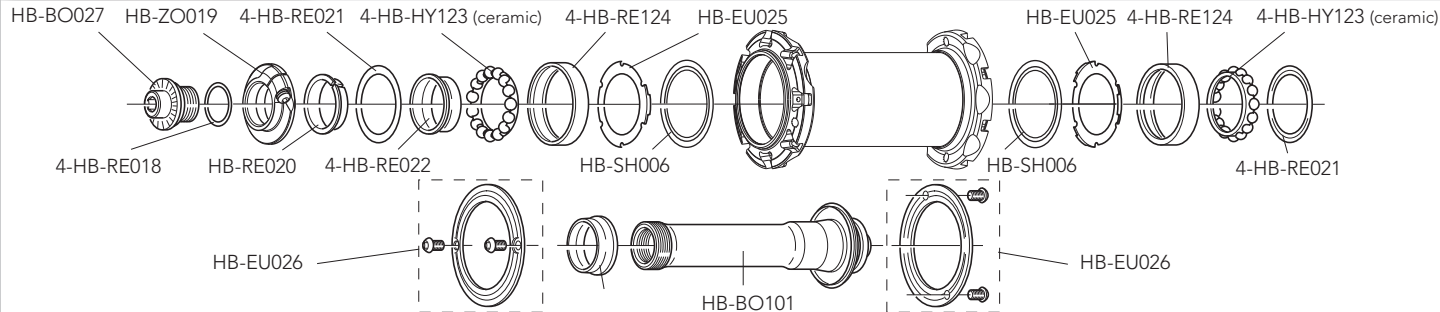

**HB-SH100
HUB KIT**
2 x HB-RE021
2 x HB-RE022
2 x HB-RE124
2 x HB-HY123

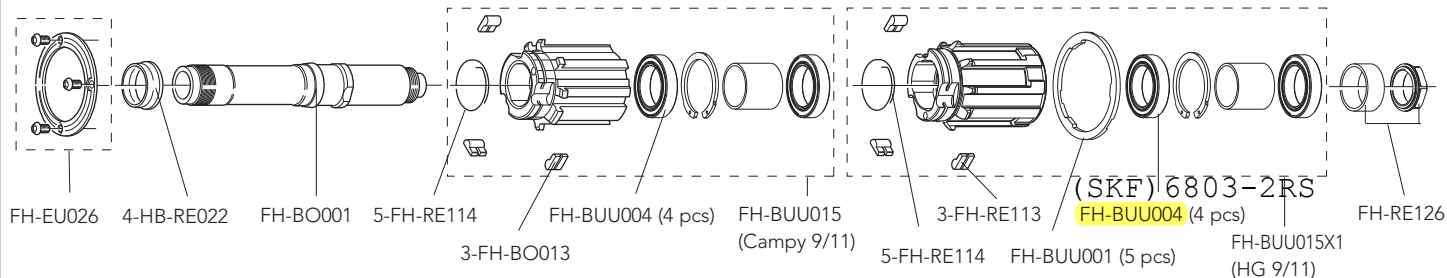

QUICK-RELEASES

QR11-20FRB

front + posteriore

RIM			
	<p>FRONT 20,5</p> <p>REAR 20,5</p>	<p>FRONT RIM REAR RIM LABEL KIT VALVE HOLE DIAMETER TYRE SECTION</p>	<p>WH-303SHB (no labels) WH-304SHB (no labels) LAB-SHCB12 (front+rear) - LAB-SHCB12DK (front+rear DARK) 6,5 mm 622 X 15C See section table and inflation pressures on page 153</p>

SPOKES			
<p>FRONT KIT REAR KIT COMPLETE FRONT/REAR RIGHT SPOKE COMPLETE REAR LEFT SPOKE NIPPLES SPOKE RING NIPPLE INSERT NIPPLE MAGNET SPOKE SPANNER</p>	<p>KIT-13SHB KIT-24SHB WH-105SHB WH-107SHB 10-WH-015SH UT-WH010 UT-WH020 UT-WH050 UT-WH070</p>	<p>16 front/rear left spokes 14 rear right spokes + 7 front/rear left spokes spoke + nipple spoke + nipple 10 pieces anti-rotation spokes magnet-attractor for nipple nipple-guide spoke wrenches</p>	

ACCESSORIES			
<p>Spacer for HG11 FW body</p>	<p>FH-BUU001</p>	<p>5 pcs - to be used only with 9/10s sprockets <i>(please note that every HG11 rear wheel/HG11 FW body package contains the spacer)</i></p>	

HUBS

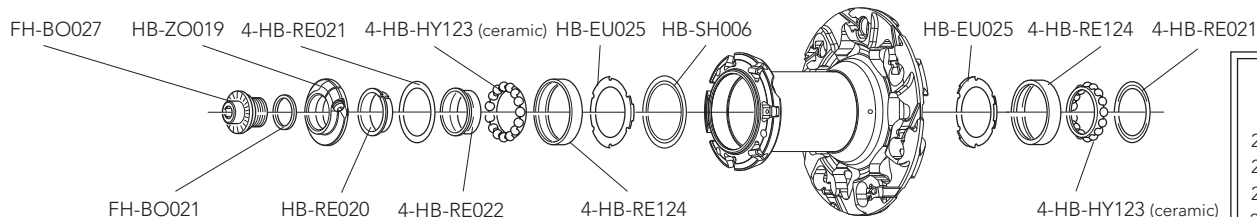
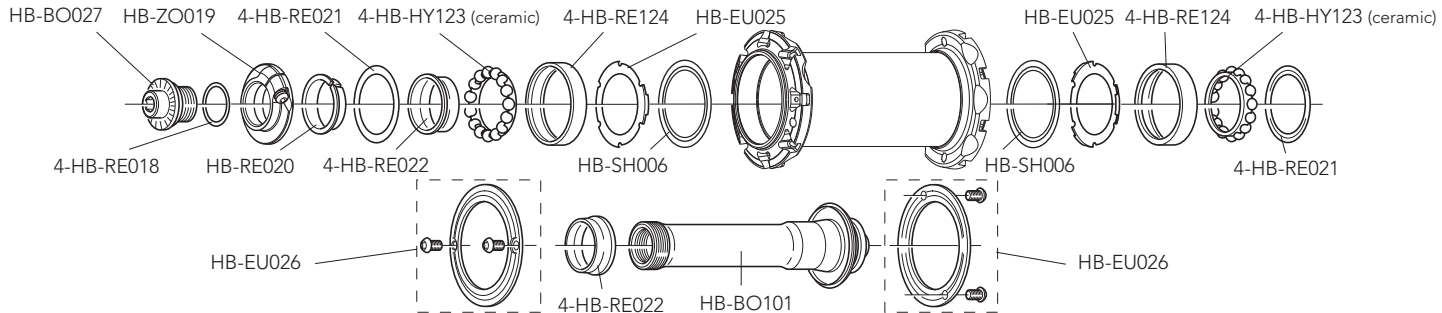

**HB-SH100
HUB KIT**
 2 x HB-RE021
 2 x HB-RE022
 2 x HB-RE124
 2 x HB-HY123

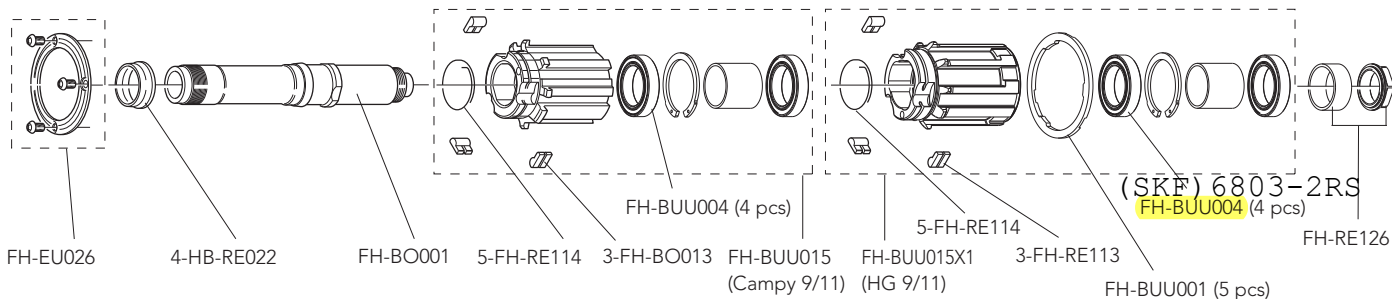

QUICK-RELEASES

QR11-20FRB

front + rear

RIM

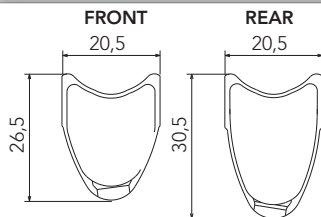

FRONT RIM
REAR RIM
LABEL KIT
VALVE HOLE
DIAMETER
TYRE SECTION

WH-301SHB (**no labels**)
WH-302SHB (**no labels**)
LAB-SHTB12 (for a pair of front+rear wheels)
6,5 mm
634 mm
See recommended tyre manufacturer inflation pressure

SPOKES

FRONT KIT
REAR KIT
COMPLETE FRONT/REAR RIGHT SPOKE
COMPLETE REAR LEFT SPOKE
NIPPLES
SPOKE RING
NIPPLE INSERT
NIPPLE MAGNET
SPOKE SPANNER

KIT-13SHB
KIT-24SHB
WH-105SHB
WH-107SHB
10-WH-015SH
UT-WH010
UT-WH020
UT-WH050
UT-WH070

16 front/rear left spokes
14 rear right spokes + 7 front/rear left spokes
spoke + nipple
spoke + nipple
10 pieces
anti-rotation spokes
magnet-attractor for nipple
nipple-guide
spoke wrenches

ACCESSORIES

Spacer for HG11 FW body

FH-BUU001

5 pcs - to be used only with 9/10s sprockets
(please note that every HG11 rear wheel/HG11 FW body package contains the spacer)

HUBS

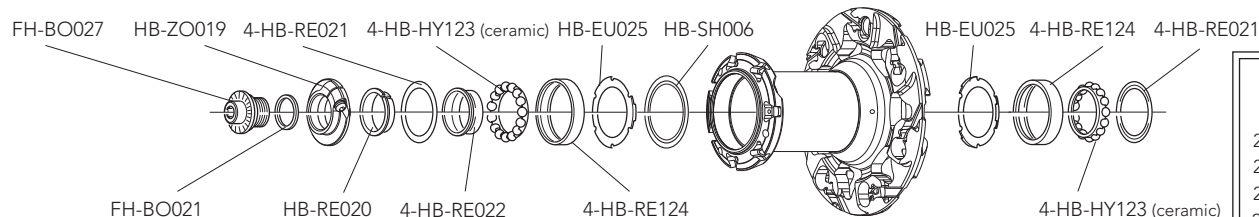
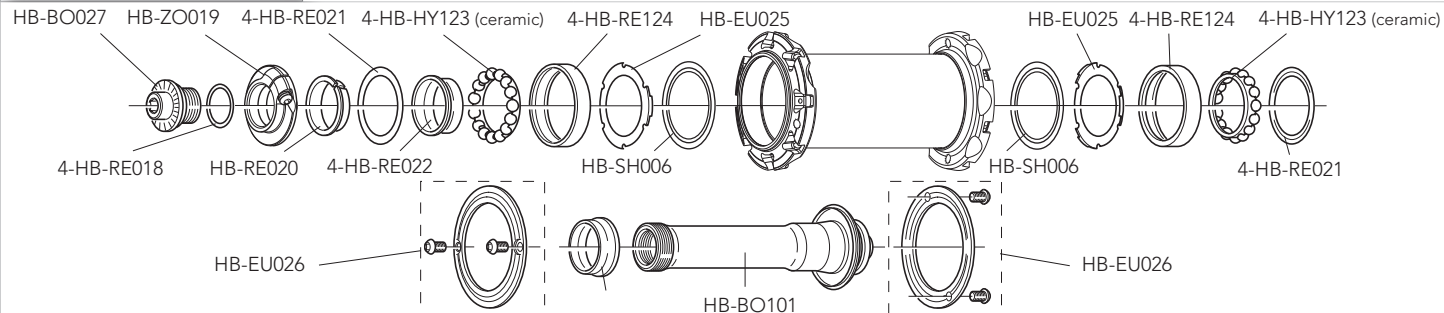

**HB-SH100
HUB KIT**
 2 x HB-RE021
 2 x HB-RE022
 2 x HB-RE124
 2 x HB-HY123

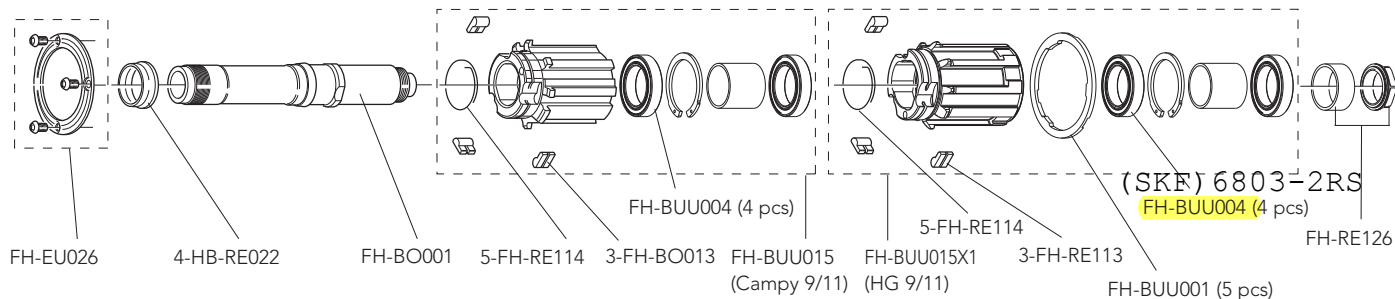

QUICK-RELEASES

QR11-20FRB

front + rear

RIM

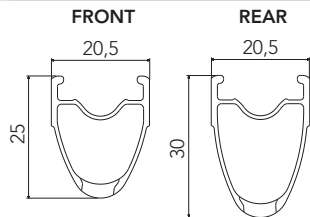

FRONT RIM
 REAR RIM
 LABEL KIT
 VALVE HOLE
 2-WAY FIT VALVE
 VALVE HOLE BUSHING
 DIAMETER
 TYRE SECTION

WH-213SHB (**no labels**)
 WH-214SHB (**no labels**)
 LAB-EU2B12 (for a pair of front+rear wheels)
 6,5 mm
 WH-SH001
 5-WH-SH002 (for valve seat reduction - 5 pieces)
 634 mm
 See recommended tyre manufacturer inflation pressure

SPOKES

FRONT KIT
 REAR KIT
 COMPLETE FRONT/REAR RIGHT SPOKE
 COMPLETE REAR LEFT SPOKE
 NIPPLES
 SPOKE RING
 NIPPLE INSERT
 NIPPLE MAGNET
 SPOKE SPANNER

KIT-13SHB
 KIT-24SHB
 WH-105SHB
 WH-107SHB
 10-WH-015SH
 UT-WH010
 UT-WH020
 UT-WH050
 UT-WH070

16 front/rear left spokes
 14 rear right spokes + 7 front/rear left spokes
 spoke + nipple
 spoke + nipple
 10 pieces
 anti-rotation spokes
 magnet-attractor for nipple
 nipple-guide
 spoke wrenches

ACCESSORIES

Spacer for HG11 FW body

FH-BUU001

5 pcs - to be used only with 9/10s sprockets
(please note that every HG11 rear wheel/HG11 FW body package contains the spacer)

HUBS

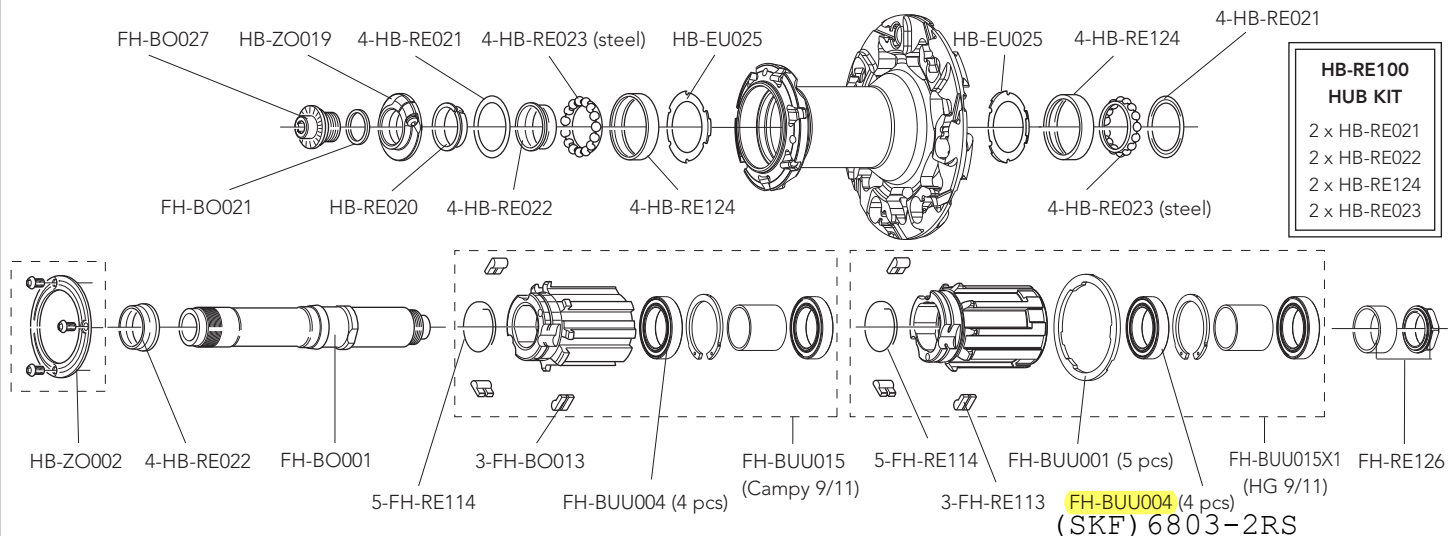
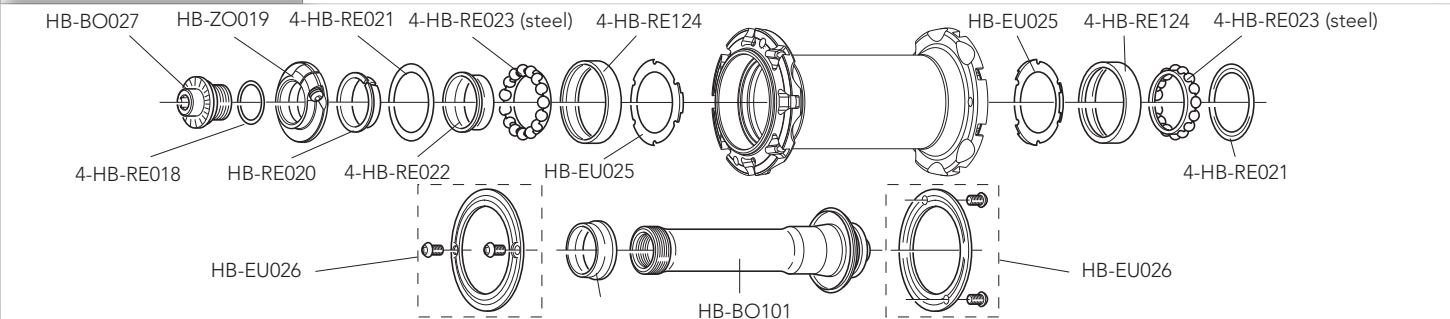

**HB-RE100
HUB KIT**
2 x HB-RE021
2 x HB-RE022
2 x HB-RE124
2 x HB-RE023

QUICK-RELEASES

QR11-20FRB

front + rear

(SKF) 6803-2RS

RIM

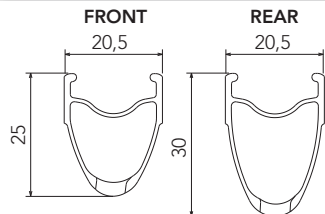

FRONT RIM
REAR RIM
LABEL KIT
VALVE HOLE
DIAMETER
TYRE SECTION

WH-303SHB (no labels)
WH-304SHB (no labels)
LAB-EUCB12 (for a pair of front+rear wheels)
6,5 mm
622 X 15C
See section table and inflation pressures on page 153

SPOKES

FRONT KIT
REAR KIT
COMPLETE FRONT/REAR RIGHT SPOKE
COMPLETE REAR LEFT SPOKE
NIPPLES
SPOKE RING
NIPPLE INSERT
NIPPLE MAGNET
SPOKE SPANNER

KIT-13SHB
KIT-24SHB
WH-105SHB
WH-107SHB
10-WH-015SH
UT-WH010
UT-WH020
UT-WH050
UT-WH070

16 front/rear left spokes
14 rear right spokes + 7 front/rear left spokes
spoke + nipple
spoke + nipple
10 pieces
anti-rotation spokes
magnet-attractor for nipple
nipple-guide
spoke wrenches

ACCESSORIES

Spacer for HG11 FW body

FH-BUU001

5 pcs - to be used only with 9/10s sprockets
(please note that every HG11 rear wheel/HG11 FW body package contains the spacer)

HUBS

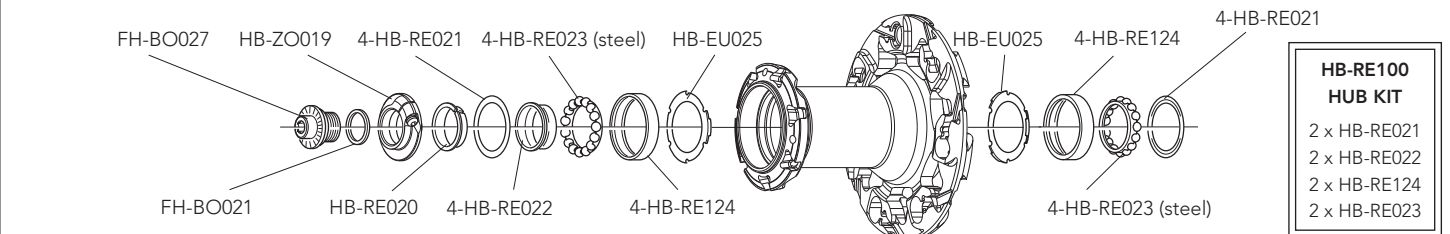
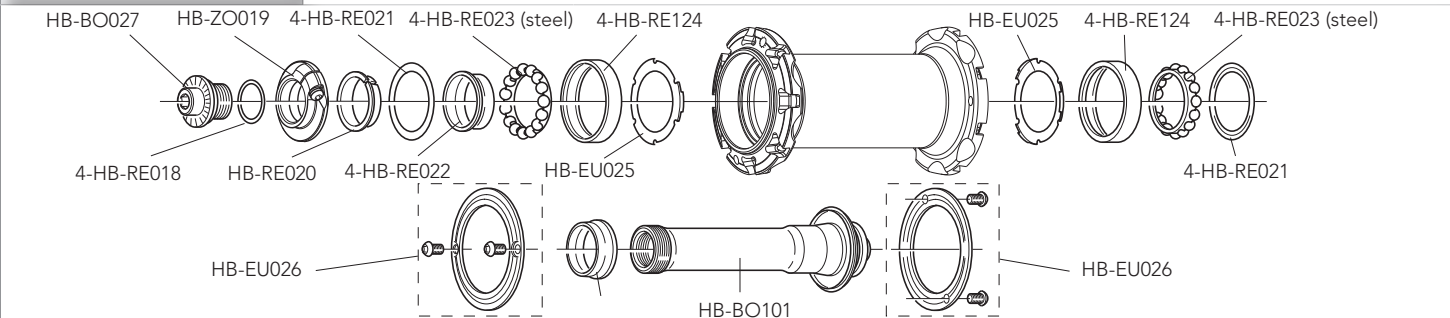

**HB-RE100
HUB KIT**
 2 x HB-RE021
 2 x HB-RE022
 2 x HB-RE124
 2 x HB-RE023

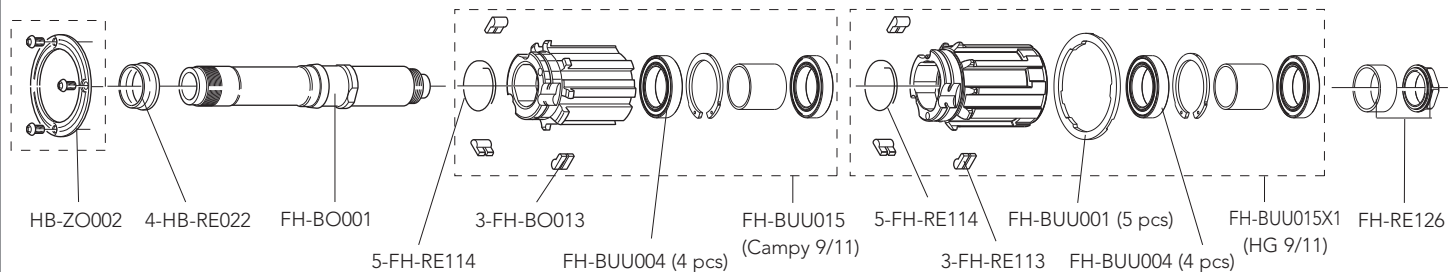

QUICK-RELEASES

QR11-20FRB

front + rear

RIM

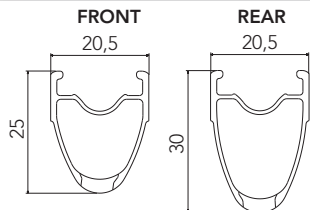

FRONT RIM
 REAR RIM
 LABEL KIT
 VALVE HOLE
 2-WAY FIT™ VALVE
 DIAMETER
 TYRE SECTION

WH-113ZOB (with labels)
 WH-114ZOB (with labels)
 LAB-ZO2B13 (for a pair of front+rear wheels)
 6,5 mm
 WH-SH001
 634 mm
 See recommended tyre manufacturer inflation pressure

SPOKES

FRONT SPOKE
 REAR RH SPOKE
 REAR LH SPOKE
 NIPPLES
 NIPPLE INSERT
 NIPPLE MAGNET
 SPOKE SPANNER

WH-016ZOC
 WH-018ZOC
 WH-019ZOC
 50-WH-015ZO
 UT-WH035
 UT-WH050
 UT-WH070

4 spokes + 4 nipples
 4 spokes + 4 nipples
 4 spokes + 4 nipples
 50 pieces
 magnet-attractor for nipple
 nipple-guide
 spoke wrenches

ACCESSORIES

Spacer for HG11 FW body

FH-BUU001

5 pcs - to be used only with 9/10s sprockets
(please note that every HG11 rear wheel/HG11 FW body package contains the spacer)

HUBS

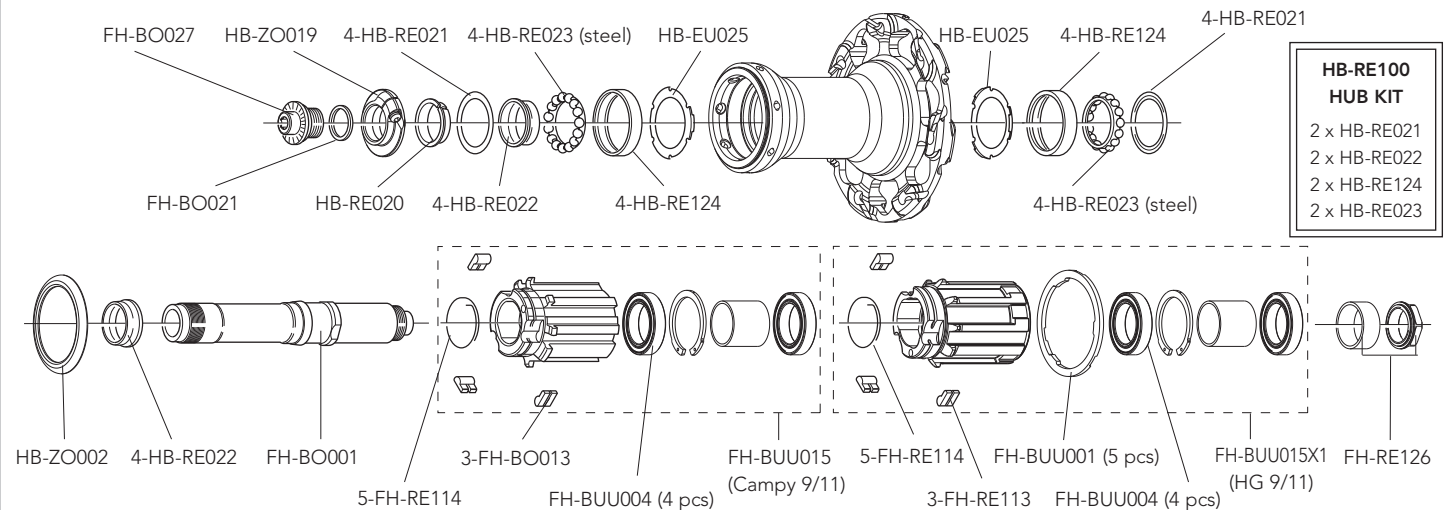
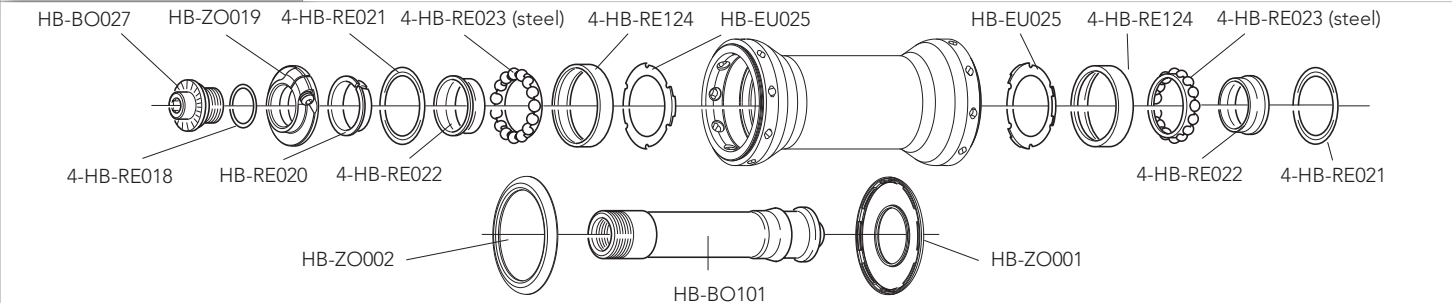

QUICK-RELEASES

QR11-20FRB

front + rear

RIM			
	<p>FRONT RIM REAR RIM LABEL KIT VALVE HOLE DIAMETER TYRE SECTION</p>	<p>WH-303ZOB (with labels) WH-404ZOB (with labels) LAB-ZOCB13 (for a pair of front+rear wheels) 6,5 mm 622 X 15C See section table and inflation pressures on page 153</p>	

SPOKES			
<p>FRONT SPOKE REAR RH SPOKE REAR LH SPOKE NIPPLES NIPPLE INSERT NIPPLE MAGNET SPOKE SPANNER</p>	<p>WH-016ZOC WH-018ZOC WH-019ZOC 50-WH-015ZO UT-WH035 UT-WH050 UT-WH070</p>	<p>4 spokes + 4 nipples 4 spokes + 4 nipples 4 spokes + 4 nipples 50 pieces magnet-attractor for nipple nipple-guide spoke wrenches</p>	

ACCESSORIES			
<p>Spacer for HG11 FW body</p>	<p>FH-BUU001</p>	<p>5 pcs - to be used only with 9/10s sprockets <i>(please note that every HG11 rear wheel/HG11 FW body package contains the spacer)</i></p>	

HUBS

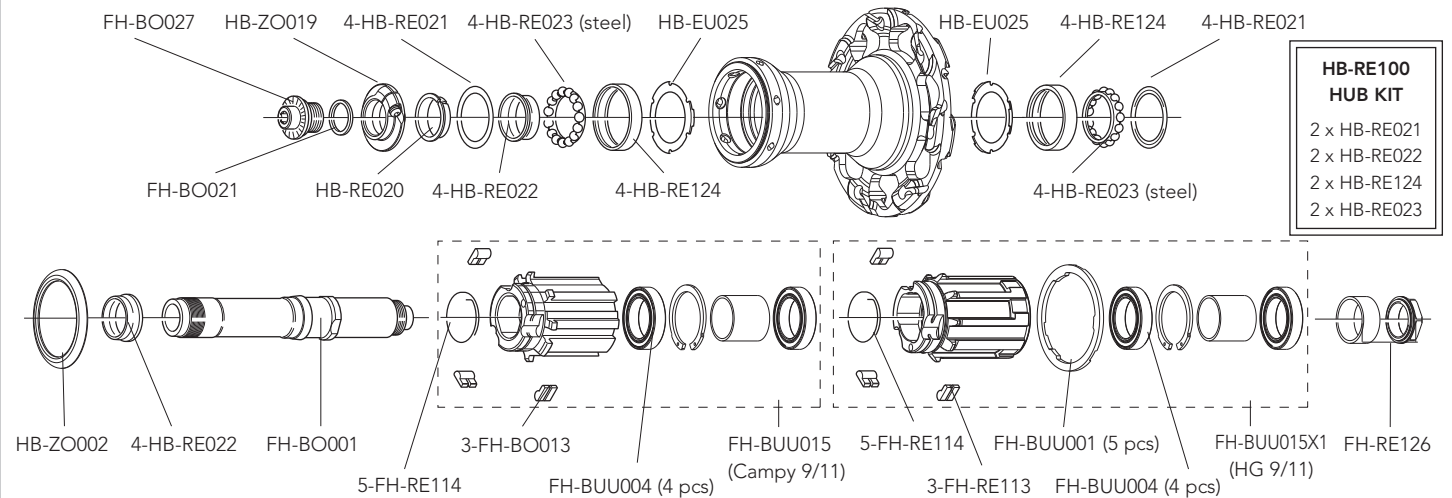
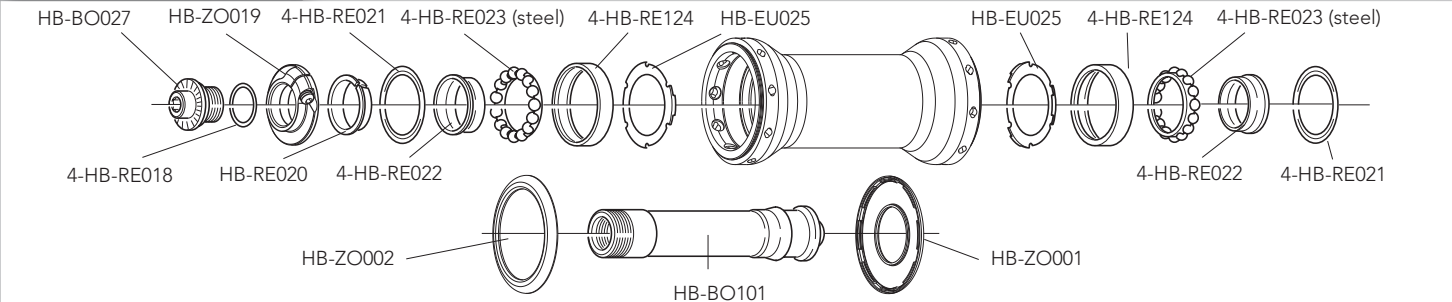

QUICK-RELEASES

QR11-20FRB

front + rear

RIM

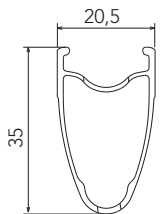

RIM-TAPE
LABEL KIT
VALVE HOLE
DIAMETER
TYRE SECTION

2-WH-RT02 (2 pieces)
LAB-SCCB13 (for a pair of front+rear wheels)
6,5 mm
700C (622 x 15C)
See section table and inflation pressures on page 153

SPOKES

FRONT SPOKE
REAR RH SPOKE
REAR LH SPOKE

WH-016SCC
WH-018SCC
WH-019SCC

4 spokes + 4 nipples
4 spokes + 4 nipples
4 spokes + 4 nipples

ACCESSORIES

Spacer for HG11 FW body

FH-BUU001

5 pcs - to be used only with 9/10s sprockets
(please note that every HG11 rear wheel/HG11 FW body package contains the spacer)

HUBS

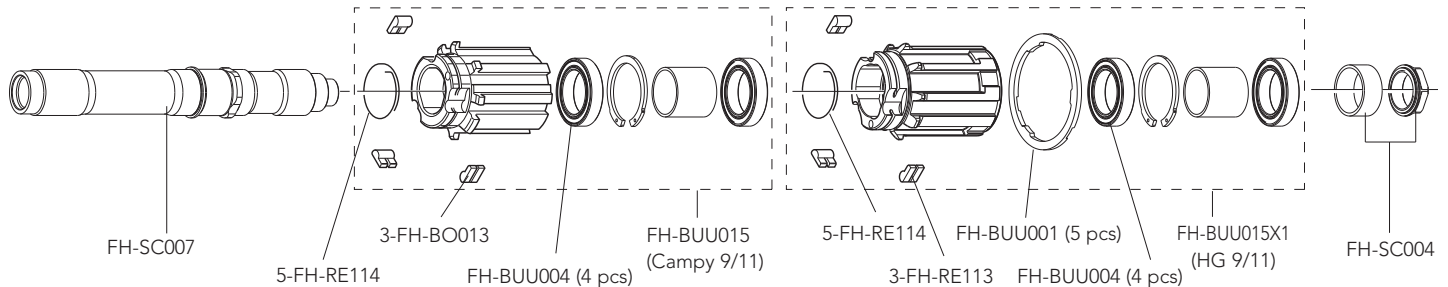
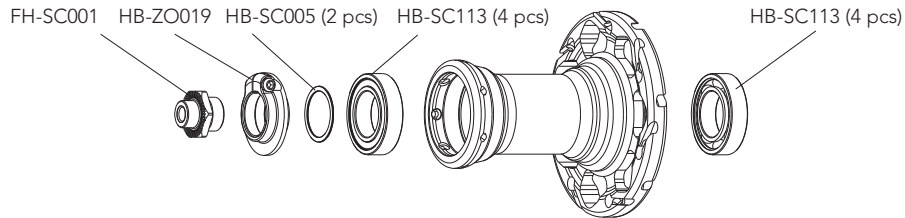
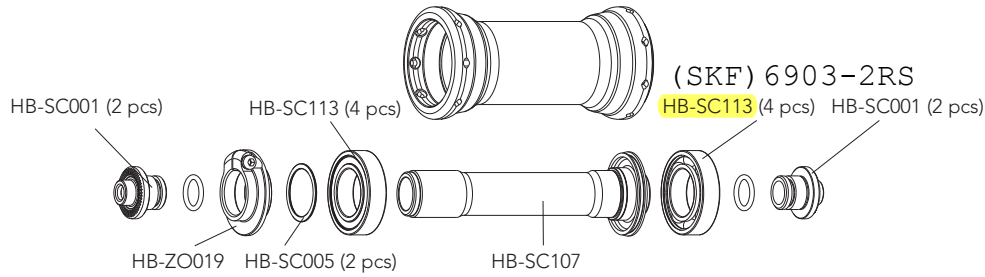

QUICK-RELEASES

QR12-ZOBFR

front + rear

RIM

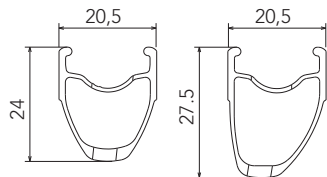

RIM-TAPE
LABEL KIT
VALVE HOLE
DIAMETER
TYRE SECTION

2-WH-RT02 (18 mm - 2 pieces)
LAB-VECB14 (for a pair of front+rear wheels)
6,5 mm
700C (622 x 15C)
See section table and inflation pressures on page 153

SPOKES

FRONT SPOKE	WH-016VEC	4 spokes + 4 nipples
REAR RH SPOKE	WH-018VEC	4 spokes + 4 nipples
REAR LH SPOKE	WH-019VEC	4 spokes + 4 nipples
NIPPLES	WH-NVE	50 pcs

ACCESSORIES

Spacer for HG11 FW body	FH-BUU001	5 pcs - to be used only with 9/10s sprockets <i>(please note that every HG11 rear wheel/HG11 FW body package contains the spacer)</i>
-------------------------	-----------	--

HUBS

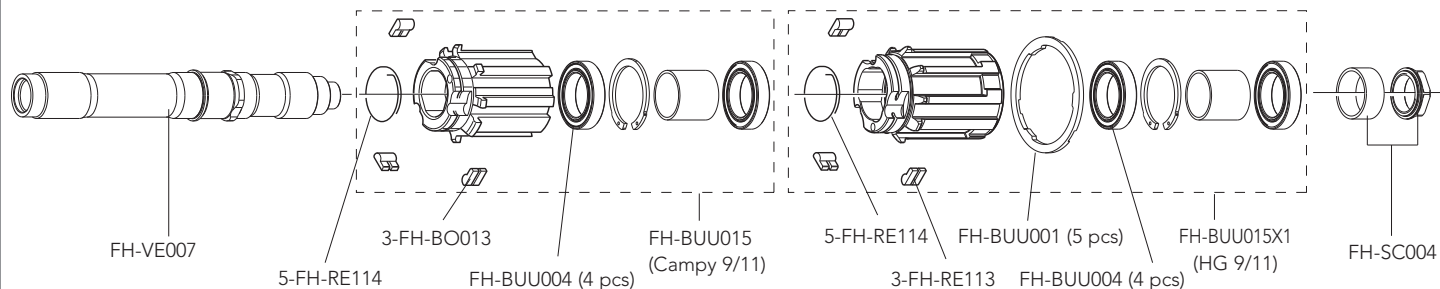
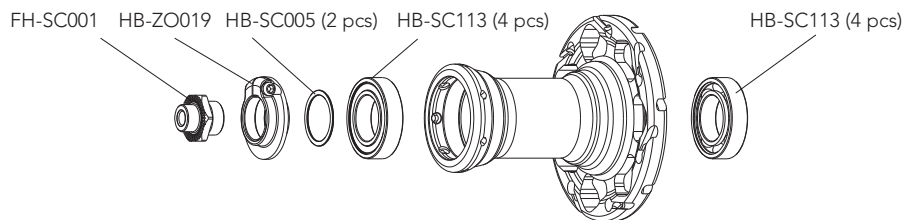
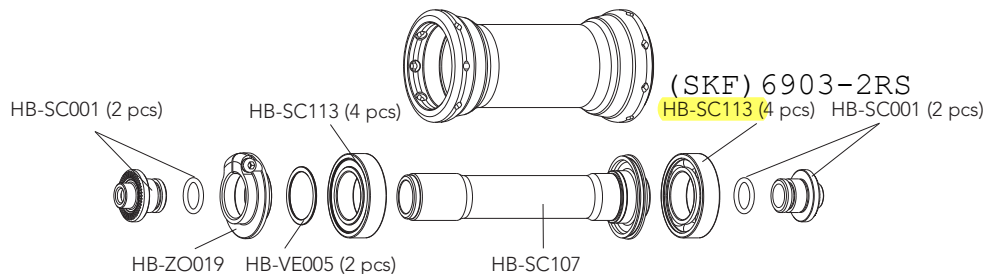

QUICK-RELEASES

QR12-ZOBFR

front + rear

VENTO ASYMMETRIC G3

CLINCHER

RIM

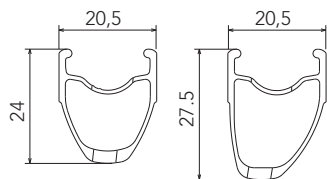

RIM-TAPE
LABEL KIT
VALVE HOLE
DIAMETER
TYRE SECTION

2-WH-RT02 (18 mm - 2 pieces)
LAB-VECB14G3 (for a pair of front+rear wheels)
6,5 mm
700C (622 x 15C)
See section table and inflation pressures on page 153

SPOKES

FRONT/REAR RIGHT SPOKE
REAR LH SPOKE
NIPPLES

WH-016VEC
WH-019VEC
WH-NVE

4 spokes + 4 nipples
4 spokes + 4 nipples
50 pcs

ACCESSORIES

Spacer for HG11 FW body

FH-BUU001

5 pcs - to be used only with 9/10s sprockets
(please note that every HG11 rear wheel/HG11 FW body package contains the spacer)

HUBS

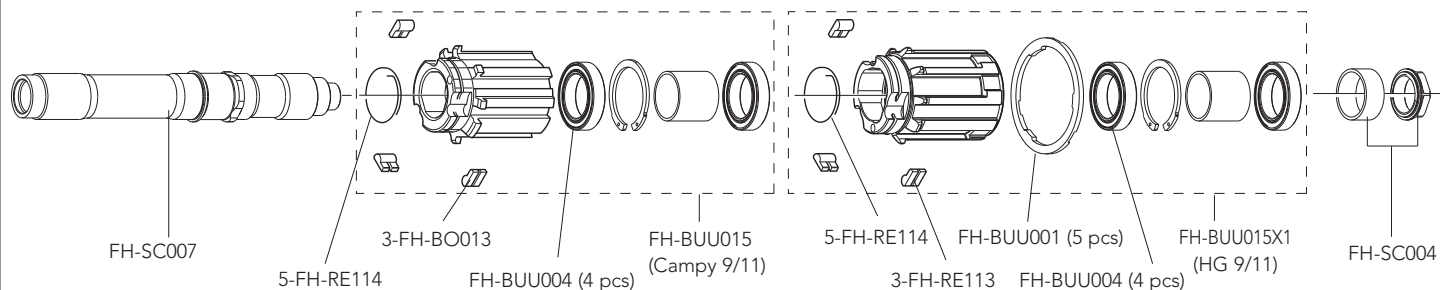
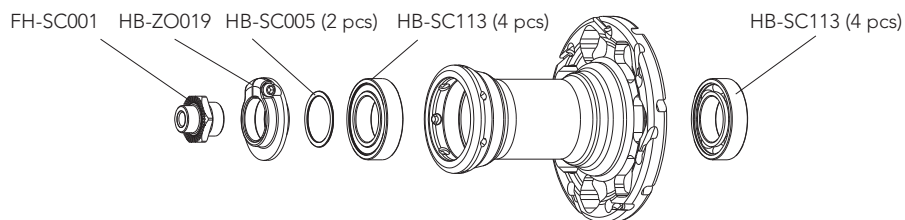
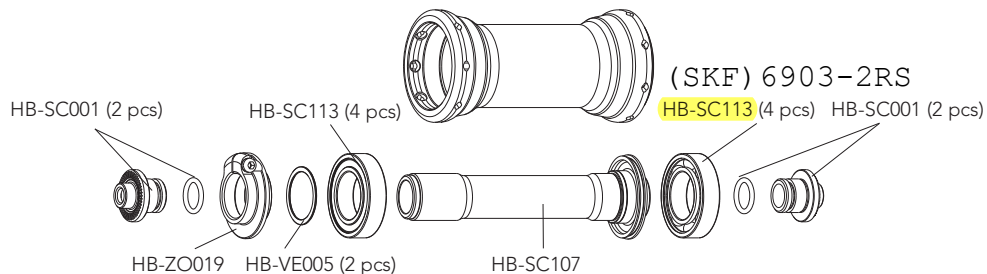

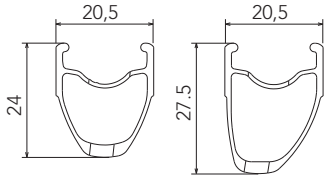
RIM			
	<table border="1"> <tr> <td data-bbox="488 157 759 288"> RIM-TAPE LABEL KIT VALVE HOLE DIAMETER TYRE SECTION </td> <td data-bbox="759 157 1548 288"> 2-WH-RT02 (18 mm - 2 pieces) LAB-KHCB14 (BLACK - front+rear) 6,5 mm 700C (622 x 15C) See section table and inflation pressures on page 153 </td> </tr> </table>	RIM-TAPE LABEL KIT VALVE HOLE DIAMETER TYRE SECTION	2-WH-RT02 (18 mm - 2 pieces) LAB-KHCB14 (BLACK - front+rear) 6,5 mm 700C (622 x 15C) See section table and inflation pressures on page 153
RIM-TAPE LABEL KIT VALVE HOLE DIAMETER TYRE SECTION	2-WH-RT02 (18 mm - 2 pieces) LAB-KHCB14 (BLACK - front+rear) 6,5 mm 700C (622 x 15C) See section table and inflation pressures on page 153		

SPOKES		
FRONT SPOKE REAR RH SPOKE REAR LH SPOKE	WH-016KHC WH-018KHC WH-019KHC	4 spokes + 4 nipples 4 spokes + 4 nipples 4 spokes + 4 nipples

ACCESSORIES		
Spacer for HG11 FW body	FH-BUU001	5 pcs - to be used only with 9/10s sprockets <i>(please note that every HG11 rear wheel/HG11 FW body package contains the spacer)</i>

HUBS

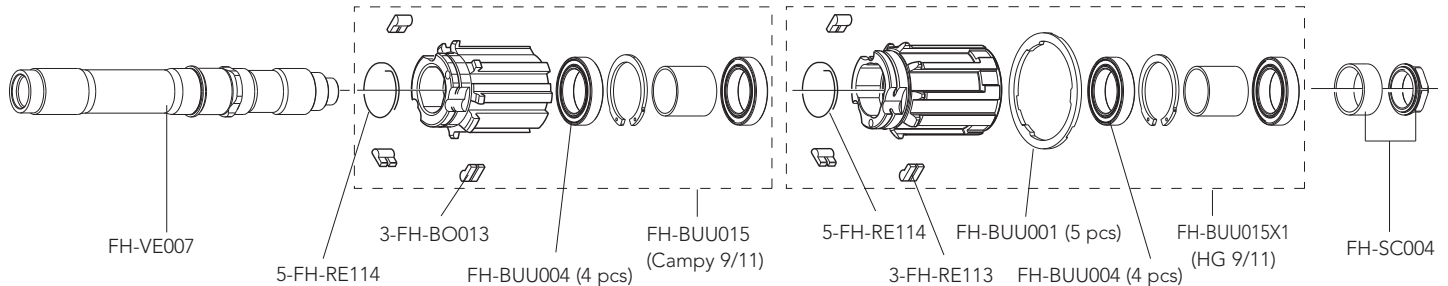
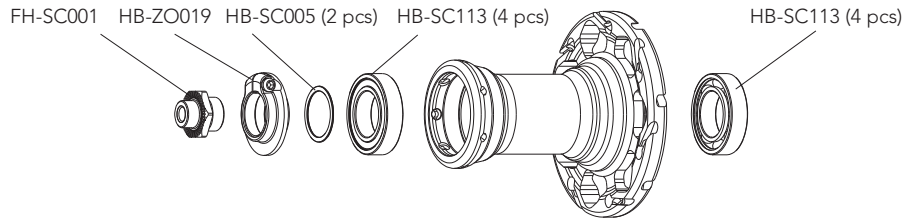
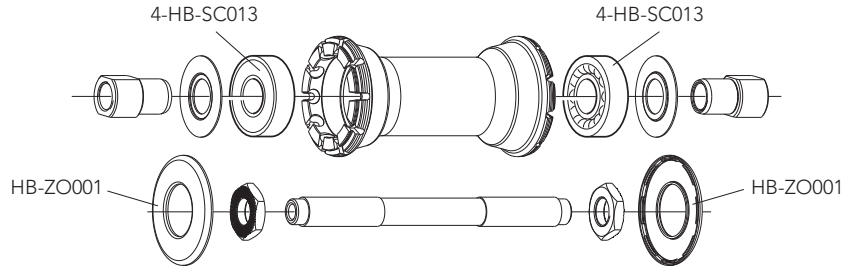

QUICK-RELEASES

QR12-ZOBFR

front + rear

KHAMSIN ASYMMETRIC G3

CLINCHER

RIM

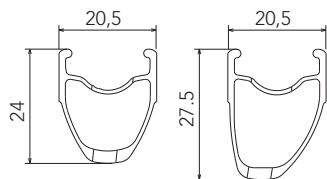

RIM-TAPE
LABEL KIT
VALVE HOLE
DIAMETER
TYRE SECTION

2-WH-RT02 (18 mm - 2 pieces)
LAB-KHCB14G3 (BLACK - front+rear)
6,5 mm
700C (622 x 15C)
See section table and inflation pressures on page 153

SPOKES

FRONT SPOKE
REAR RH SPOKE
REAR LH SPOKE

WH-016KHC
WH-018KHC
WH-119KHC

4 spokes + 4 nipples
4 spokes + 4 nipples
4 spokes + 4 nipples

ACCESSORIES

Spacer for HG11 FW body

FH-BUU001

5 pcs - to be used only with 9/10s sprockets
(please note that every HG11 rear wheel/HG11 FW body package contains the spacer)

HUBS

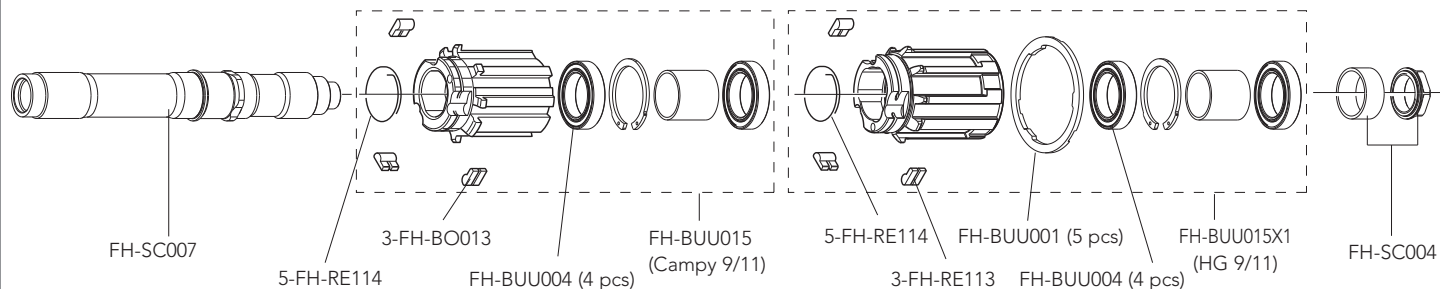
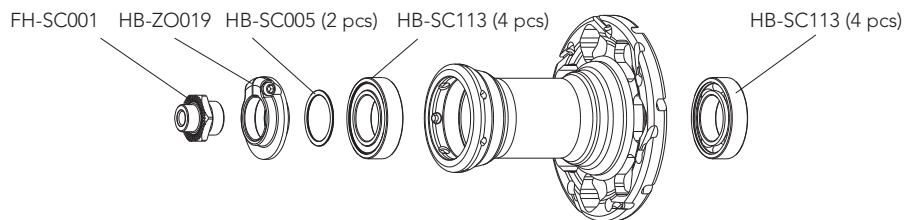
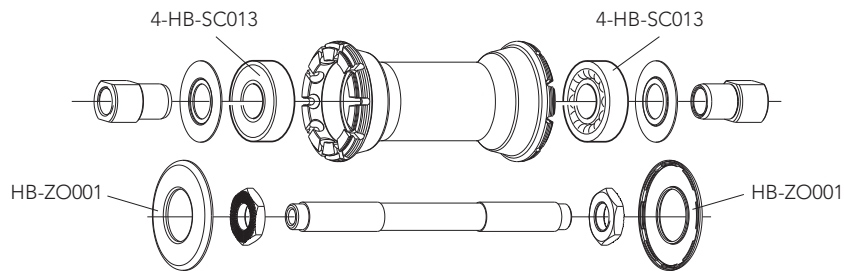

QUICK-RELEASES

QR12-ZOBFR

front + rear

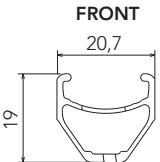
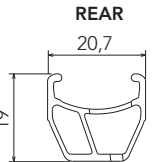
RIM		
 <p>FRONT 20,7 19</p>	 <p>REAR 20,7 19</p>	<p>FRONT RIM REAR RIM RIM-TAPE LABEL KIT VALVE HOLE DIAMETER TYRE SECTION</p> <p>WH-403NE (with labels) WH-404NE (with labels) 2-WH-RT02 (18 mm - 2 pieces) LAB-NECC07 (for a pair of front+rear wheels) 6,5 mm 700C (622 x 15C) See section table and inflation pressures on page 153</p>

SPOKES		
COMPLETE FRONT KIT	KIT-33NE	22 front spokes + 22 nuts + 22 nut supporting plates
COMPLETE REAR KIT	KIT-34NE	12 rear right spokes + 12 rear left spokes + 24 nuts + 24 nut supporting plates
MINI-KIT	KIT-500NE	2 front spokes + 2 rear right spokes + 2 rear left spokes + 6 nuts + 6 nut supporting plates
NUTS	10-WH-010BO	10 pieces
NUT SUPPORTING PLATES	10-WH-011EU	10 pieces

ACCESSORIES		
Spacer for HG11 FW body	FH-BUU001	5 pcs - to be used only with 9/10s sprockets <i>(please note that every HG11 rear wheel/HG11 FW body package contains the spacer)</i>

HUBS

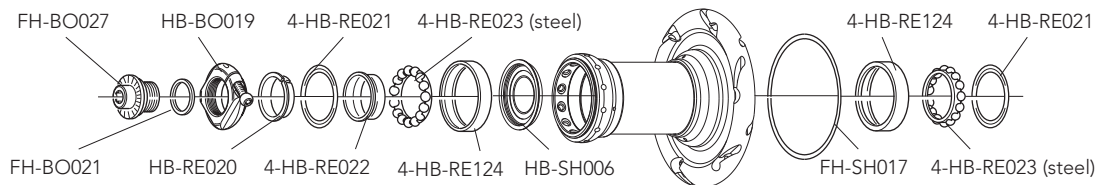
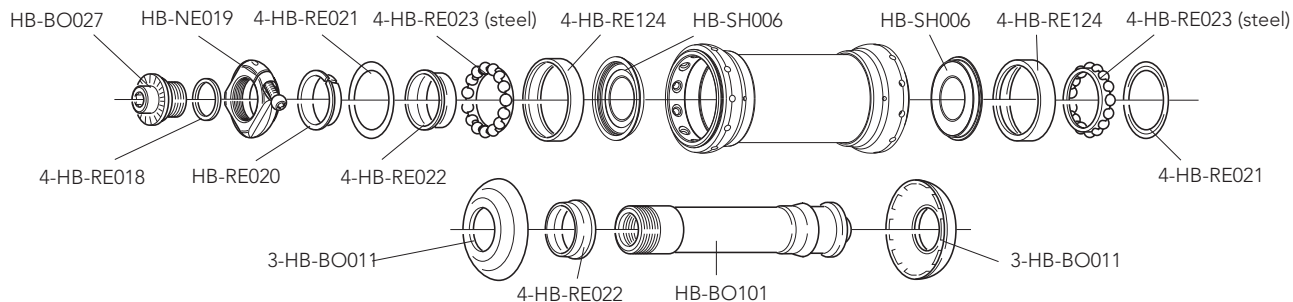

HB-RE100 HUB KIT

- 2 x HB-RE021
- 2 x HB-RE022
- 2 x HB-RE124
- 2 x HB-RE023

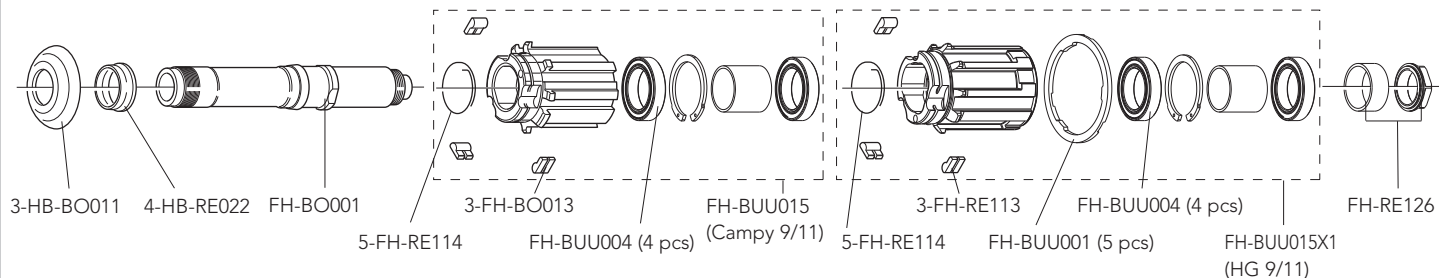

QUICK-RELEASES

QR11-20FRB

front + rear

RIM

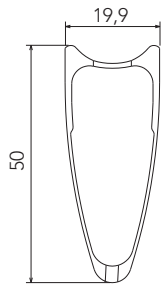

FRONT RIM
 REAR RIM
 LABEL KIT
 VALVE HOLE
 VALVE EXTENSION
 DIAMETER
 TYRE
 BRAKE SHOES

WH-701BO (**no labels**)
 WH-602BO (**no labels**)
 LAB-BO1T10 (front+rear)
 6,5 mm
 UT-HU130
 634 mm
 See recommended tyre manufacturer inflation pressure
 for carbon rims - BR-BO500 (per Campagnolo brakes) - BR-BO500X (per Shimano brakes)

SPOKES

COMPLETE FRONT KIT	KIT-01BO1	18 front spokes + 18 nuts + 18 nut supporting plates
COMPLETE REAR KIT	KIT-02BO1	14 rear right spokes + 7 rear left spokes + 21 nuts + 21 nut supporting plates
MINI-KIT	KIT-100BO1	2 front spokes + 2 rear right spokes + 2 rear left spokes + 6 nuts + 6 nut supporting plates
NUTS	10-WH-010BO	10 pieces
PIASTRINE	10-WH-011BO	10 pieces

ACCESSORIES

Spacer for HG11 FW body	FH-BUU001	5 pcs - to be used only with 9/10s sprockets <i>(please note that every HG11 rear wheel/HG11 FW body package contains the spacer)</i>
-------------------------	-----------	--

WARNING!

Because of the high temperatures reached when braking, we recommend you use only glue for tubular tires specifically for carbon fibre rims.
 A causa delle alte temperature raggiunte in frenata, vi consigliamo di utilizzare solamente colla per tubolari che sia specifica per i soli cerchi in fibra di carbonio.

HUBS

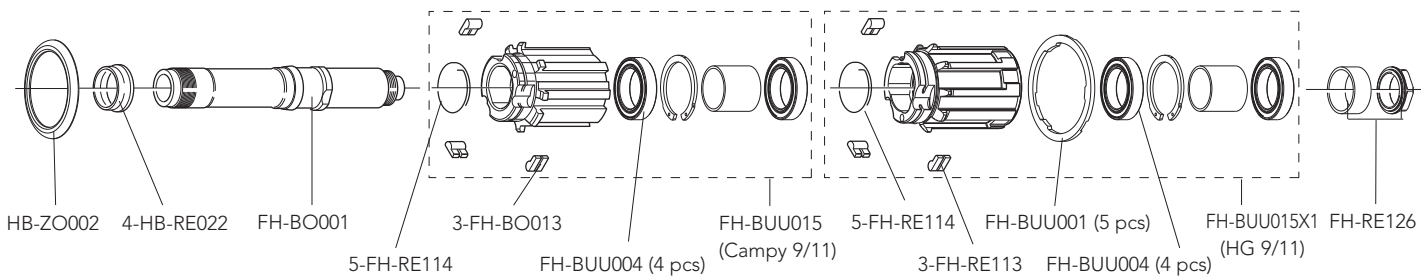
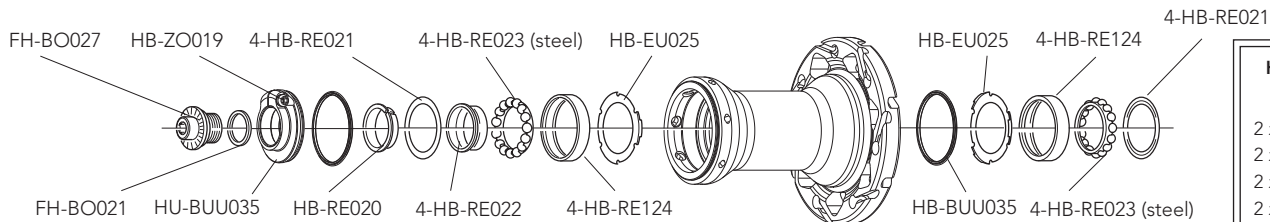
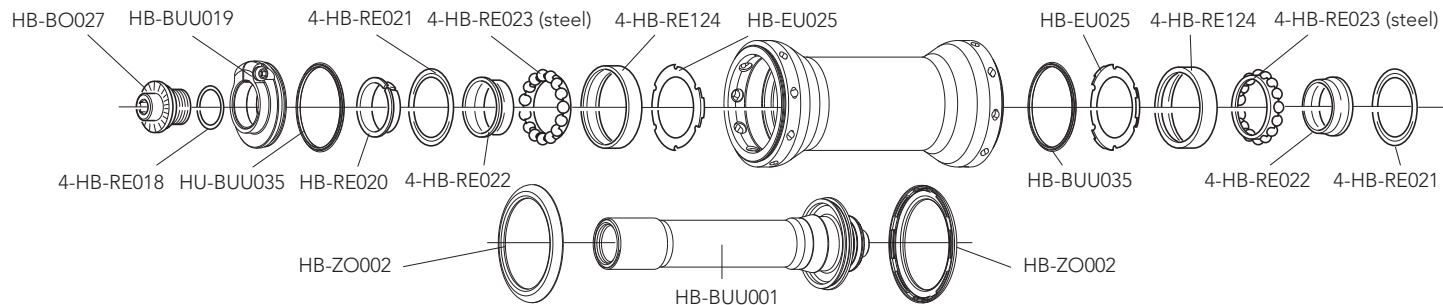

QUICK-RELEASES

QR12-BUUBFR

front + rear

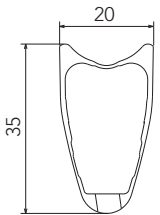
RIM		
	FRONT RIM REAR RIM LABEL KIT VALVE HOLE VALVE HOLE BUSHING DIAMETER TYRE BRAKE SHOES	WH-001BO35 (no labels) WH-002BO35 (no labels) LAB-BO1T3514 (front+rear) - LAB-BO1T3514DK (front+rear DARK) 6,5 mm WH-BUU002 (5 pcs.) 634 mm See recommended tyre manufacturer inflation pressure for carbon rims - BR-BO500 (per Campagnolo brakes) - BR-BO500X (per Shimano brakes)

SPOKES		
FRONT SPOKE REAR RH SPOKE REAR LH SPOKE NIPPLES NIPPLE INSERT NIPPLE MAGNET SPOKE SPANNER	WH-016BOT35 WH-018BOT35 WH-019BOT35 WH-015BO80 UT-WH160 UT-WH050 UT-WH090	4 spokes + 4 nipples 4 spokes + 4 nipples 4 spokes + 4 nipples black - 10 pieces magnet-attractor for nipple nipple-guide spoke wrenches

ACCESSORIES		
Spacer for HG11 FW body	FH-BUU001	5 pcs - to be used only with 9/10s sprockets <i>(please note that every HG11 rear wheel/HG11 FW body package contains the spacer)</i>

WARNING!

Because of the high temperatures reached when braking, we recommend you use only glue for tubular tires specifically for carbon fibre rims.
 A causa delle alte temperature raggiunte in frenata, vi consigliamo di utilizzare solamente colla per tubolari che sia specifica per i soli cerchi in fibra di carbonio.

HUBS

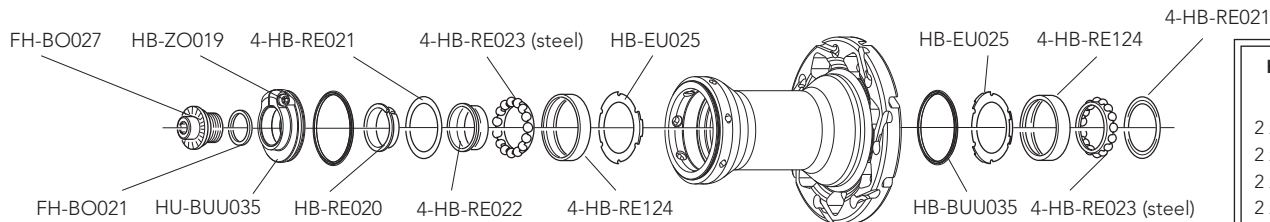
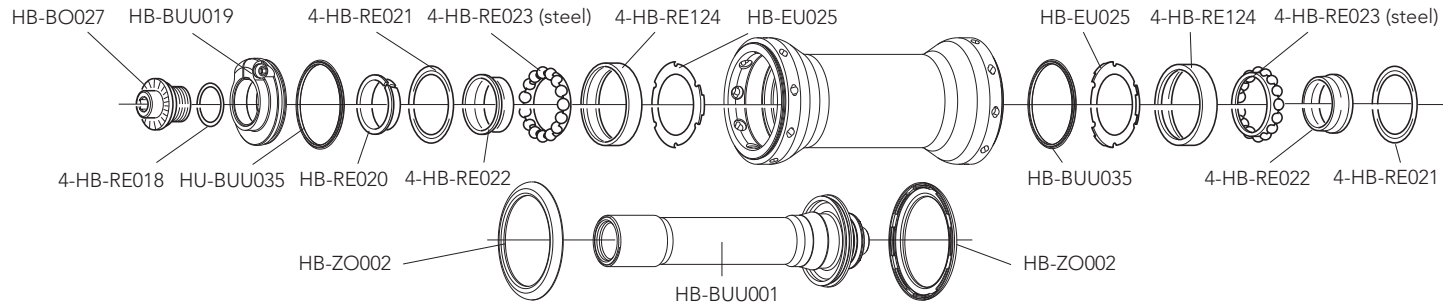

<p>HB-RE100 HUB KIT</p> <ul style="list-style-type: none"> 2 x HB-RE021 2 x HB-RE022 2 x HB-RE124 2 x HB-RE023

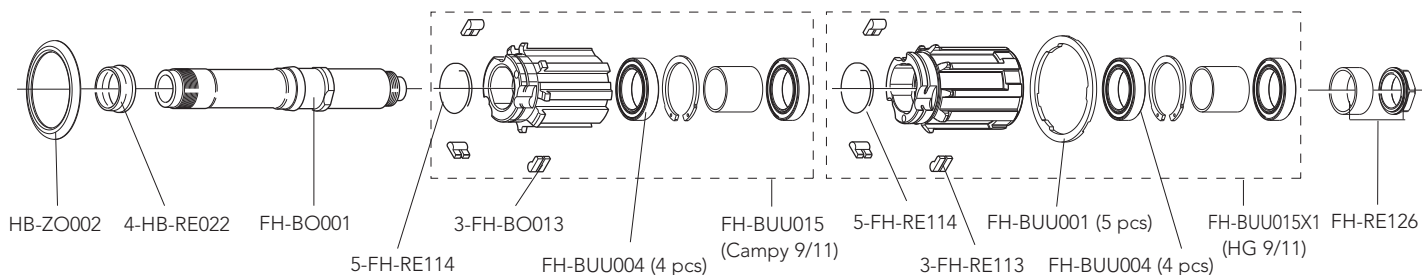

QUICK-RELEASES

QR12-BUUBFR

front + rear

RIM

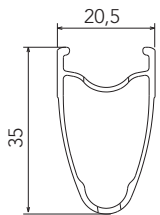

RIM-TAPE
LABEL KIT
VALVE HOLE
DIAMETER
TYRE SECTION

2-WH-RT02 (18 mm - 2 pieces)
LAB-SCXCB13 (for a pair of front+rear wheels)
6,5 mm
700C (622 x 15C)
See section table and inflation pressures on page 153*

* These wheels are designed to mount cyclo-cross up to 35 mm tyres. We highly recommend complying with maximum pressures indicated on cyclo-cross tyres.
Do not use 29" MTB tyres.

SPOKES

FRONT SPOKE
REAR RH SPOKE
REAR LH SPOKE

WH-016SCC
WH-018SCC
WH-019SCC

4 spokes + 4 nipples
4 spokes + 4 nipples
4 spokes + 4 nipples

ACCESSORIES

Spacer for HG11 FW body

FH-BUU001

5 pcs - to be used only with 9/10s sprockets
(please note that every HG11 rear wheel/HG11 FW body package contains the spacer)

HUBS

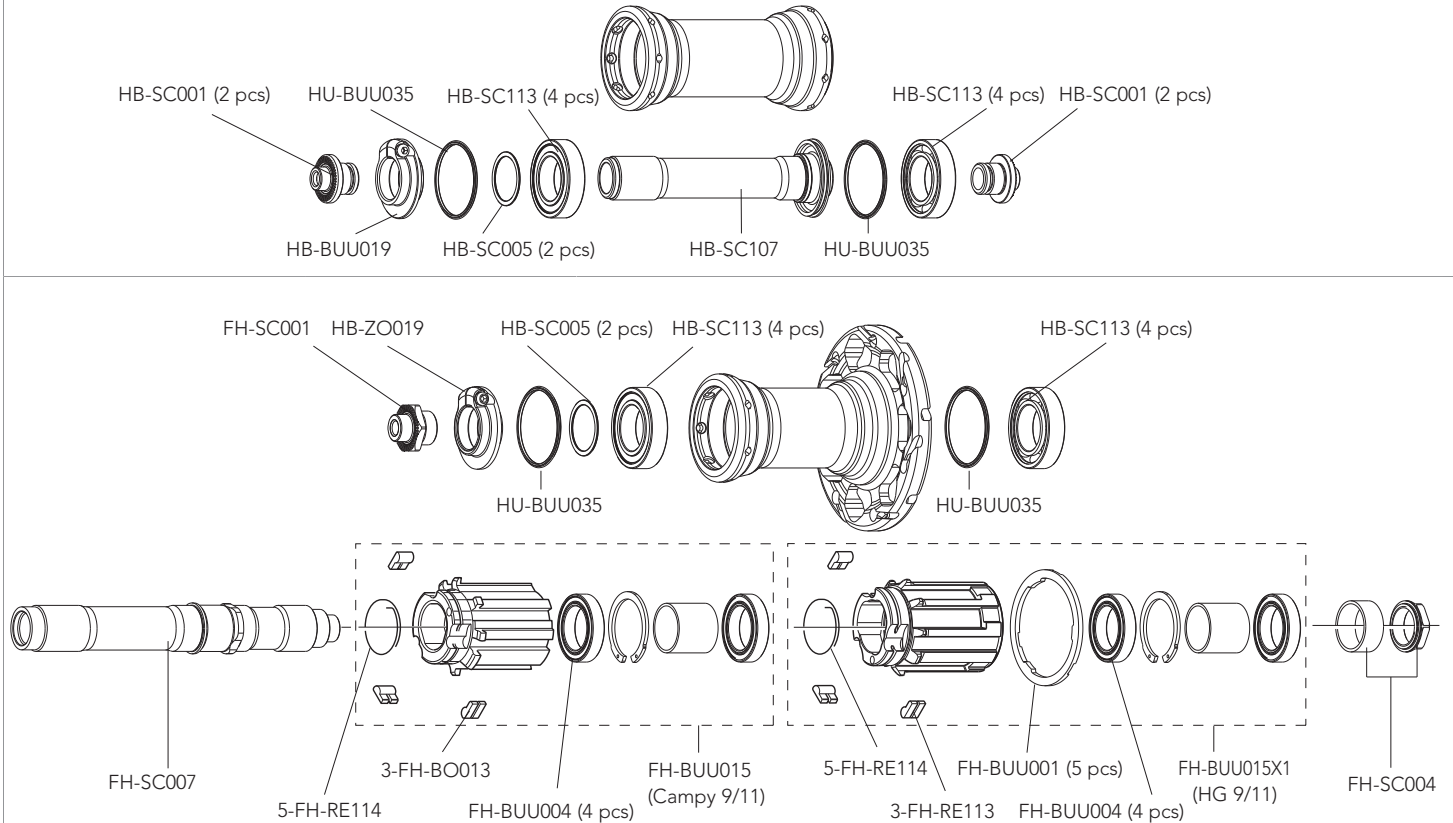

QUICK-RELEASES

QR12-ZOBFR

front + rear

RIM

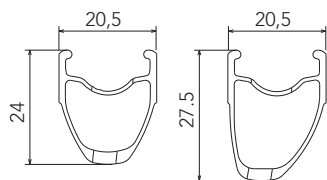

RIM-TAPE
LABEL KIT
VALVE HOLE
DIAMETER
TYRE SECTION

2-WH-RT02 (18 mm - 2 pieces)
LAB-KHCB14 (BLACK - front+rear)
6,5 mm
700C (622 x 15C)
See section table and inflation pressures on page 153

SPOKES

FRONT SPOKE
REAR RH SPOKE
REAR LH SPOKE

WH-016KHC
WH-018KHC
WH-019KHC

4 spokes + 4 nipples
4 spokes + 4 nipples
4 spokes + 4 nipples

ACCESSORIES

Spacer for HG11 FW body

FH-BUU001

5 pcs - to be used only with 9/10s sprockets
(please note that every HG11 rear wheel/HG11 FW body package contains the spacer)

HUBS

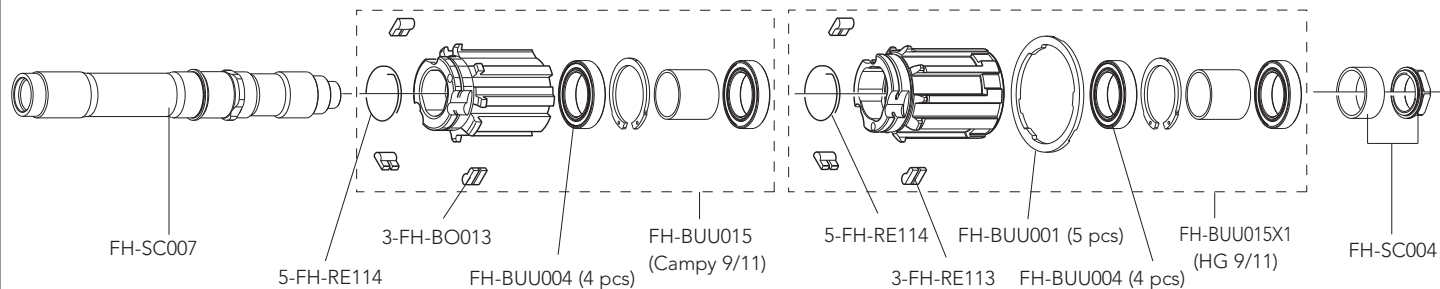
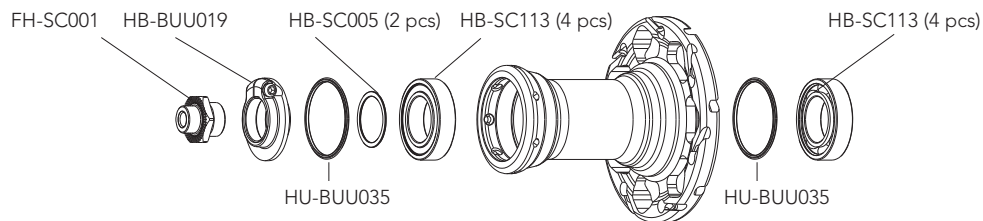
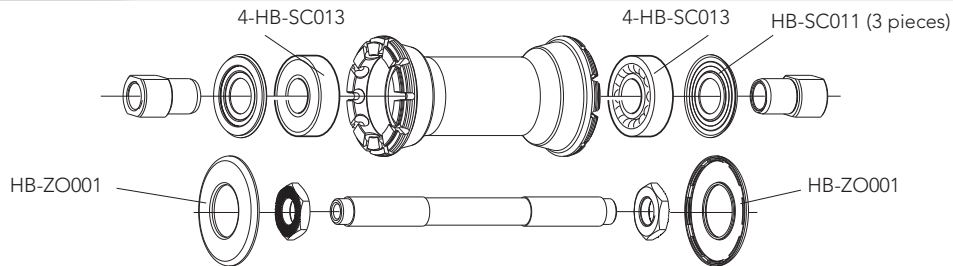

QUICK-RELEASES

QR12-ZOBFR

front + rear

RIM

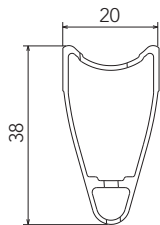

FRONT RIM
 REAR RIM
 LABEL KIT
 VALVE HOLE
 VALVE EXTENSION
 DIAMETER
 TYRE SECTION

WH-001PI (with labels)
 WH-002PI (with labels)
 LAB-PIT07 (for a pair of front+rear wheels)
 6,5 mm
 UT-HU100
 634 mm
 See recommended tyre manufacturer inflation pressure

SPOKES

COMPLETE FRONT KIT
 COMPLETE REAR KIT
 MINI-KIT
 NUTS
 NUT SUPPORTING PLATES

KIT-01PI
 KIT-02PI
 KIT-100PI
 10-WH-010BO
 10-WH-011EU

20 front spokes + 20 nuts + 20 nut supporting plates
 24 rear spokes + 24 nuts + 24 nut supporting plates
 2 front spokes + rear spokes + 6 nuts + 6 nut supporting plates
 10 pieces
 10 pieces

HUBS

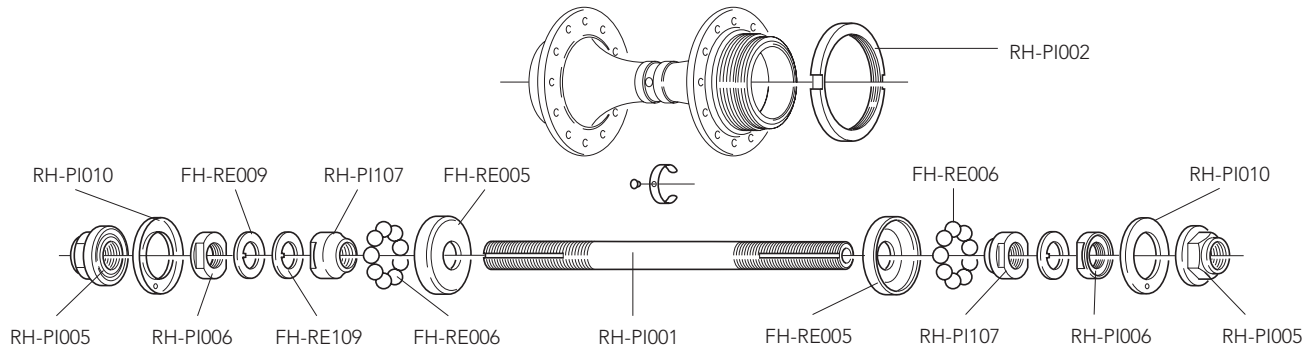
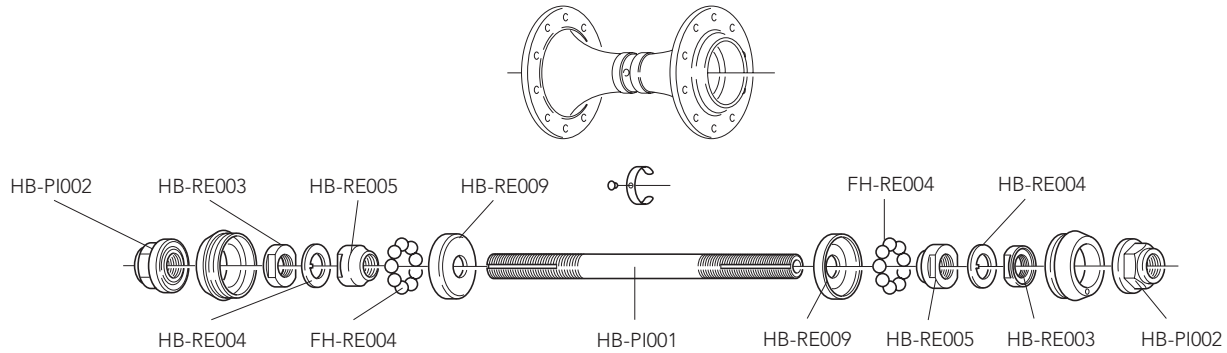

RIM	
LABEL	LAB-BOT14TT
VALVE HOLE STICKERS	WH-100BOTT (5 pcs)
TYRE	See recommended tyre manufacturer inflation pressure

HUBS

REAR ROAD

HB-HY100 CULT™ KIT

- 2 x HB-RE021
- 2 x HB-HY022
- 2 x HB-HY024
- 2 x HB-HY123

QUICK-RELEASES QR12-BUUBFR front + rear

HUBS

FRONT TRACK

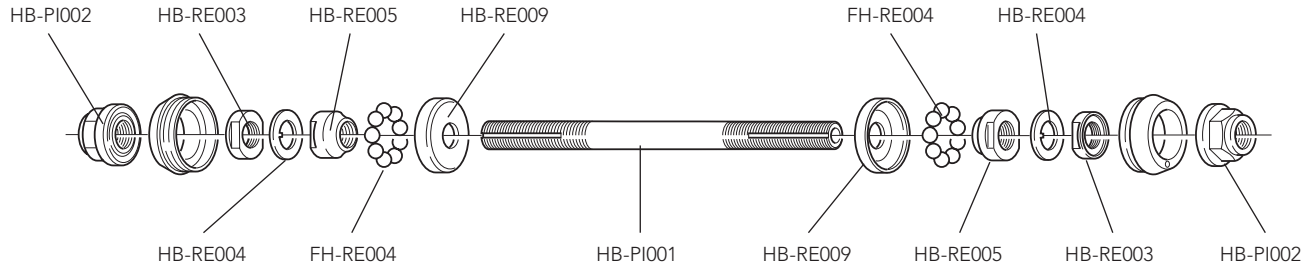

REAR TRACK

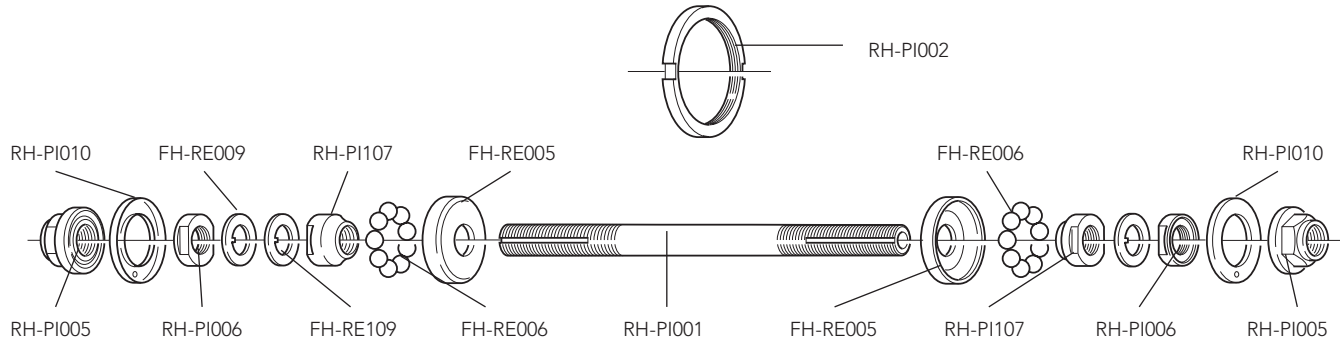

QUICK RELEASE





LOW-PROFILE WHEELS			
NEUTRON™ ULTRA™			QR11-20FRB
HYPERON™ ULTRA™ Two			QR12-BUUBFR
MEDIUM-PROFILE WHEELS			
KHAMSIN™ ASYMMETRIC™	QR8-40BFR		
VENTO™ ASYMMETRIC™		QR12-ZOBFR	
SCIROCCO™ 35		QR12-ZOBFR	
ZONDA™		QR12-ZOBFR	
EURUS™			QR11-20FRB
SHAMAL™ ULTRA™			QR11-20FRB
ZONDA™ 2-Way Fit™			QR11-20FRB
EURUS™ 2-Way Fit™			QR11-20FRB
SHAMAL™ ULTRA™ 2-Way Fit™			QR11-20FRB
ALU/CARBON HIGH-PROFILE WHEELS			
BULLET™		QR12-ZOBFR	
BULLET™ ULTRA™			QR12-BUUBFR
CARBON HIGH-PROFILE WHEELS			
BORA™ One			QR12-BUUBFR
BORA™ One 35			QR12-BUUBFR
BORA™ ULTRA 35			QR12-BUUBFR
BORA™ ULTRA™ Two			QR12-BUUBFR
BORA™ ULTRA™ 80			QR12-BUUBFR
CX WHEELS			
KHAMSIN™ ASYMMETRIC™ CX	QR8-40BFR		
SCIROCCO™ 35 CX		QR12-ZOBFR	
BORA™ One CX			QR12-BUUBFR
BORA™ One 35 CX			QR12-BUUBFR

		RIM DIMENSION					
				13C		15C	
		mm	in.	BAR	PSI	BAR	PSI
TYRE WIDTH	18	0,70	10,0	146			
	20	0,80	9,5	138			
	23	0,90	9,5	138	9,5	138	
	25	1,00	9,0	131	9,0	131	
	28	1,10			8,0	117	
	30	1,20			7,0	103	
	32	1,25			6,7	99	
	35	1,30			6,3	93	

VALVE EXTENSIONS

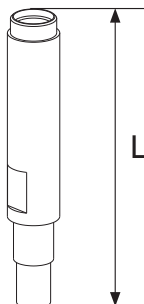
Your BULLET/BULLET ULTRA/BORA ULTRA 80 wheels are supplied with valve extensions that correspond to depth of the rim as follows:

PROFILE RIM	MALE VALVE ADAPTER (SUPPLIED)		
BULLET/BULLET ULTRA H50	UT-WH130M	L = 35 mm	
BULLET/BULLET ULTRA H80	UT-WH140M	L = 65 mm	
BULLET/BULLET ULTRA H105	UT-WH150M	L = 90 mm	
BORA ULTRA H80	UT-WH160M	L = 74 mm	

PROFILE RIM	FEMALE VALVE ADAPTER (OPTION)		
BULLET/BULLET ULTRA H50	UT-WH130F	L = 37 mm	
BULLET/BULLET ULTRA H80	UT-WH140F	L = 67 mm	
BULLET/BULLET ULTRA H105	UT-WH150F	L = 92 mm	
BORA ULTRA H80	UT-WH160F	L = 80 mm	

USE AIR CHAMBERS (INNER TUBES) WITH A LONG VALVE (AT LEAST 35 mm).

FRAME PREPARATION / FRONT DERAILLEUR

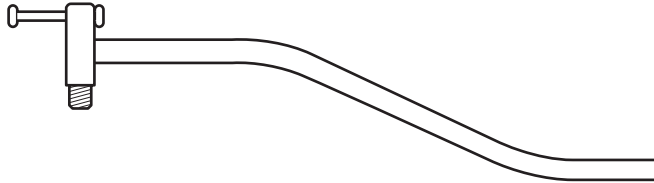

UT-VS030

Riscontro allineamento occhiello attacco cambio
Rear derailleur hanger alignment tool
Calibre de contrôle attache de dérailleur arrière
Richtwerkzeug zur Kontrolle von Ausfallende mit Schaltauge



UT-FD020

Dima per corretto posizionamento deragliatore (2 pz - per Z50 e Z52)
Front derailleur alignment tool (2 pcs - for Z50 and Z52)
Calibre de contrôle montage du dérailleur avant (2 pcs - pour Z50 et Z52)
Richtwerkzeug für Umwerfer-Montage (2 St. - für Z50 und Z52)

BOTTOM BRACKET / CRANKSET

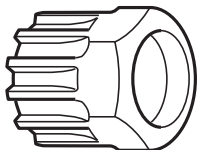

UT-BB080 (1 pz.) - **10-UT-BB080** (10 pz.):

Chiave per montaggio movimenti centrali CART e ghiera di chiusura pacchi pignoni
Cartridge bottom bracket and sprocket cassette- lock ring remover
Clé pour montage jeux de pédalier CART et roues-libres à cassette
Schlüssel zur Montage von Patronen-Tretlager und Schließring für Freilaufzahnkranz

UT-BB100

Utensile per movimenti a cartuccia Daytona/Centaur™, Veloce™ e Mirage™
Tool for Daytona/Centaur™, Veloce™ and Mirage™ cartridge bottom bracket
Clé pour jeux de pédalier à cartouche Daytona/Centaur™, Veloce™ et Mirage™
Montageschlüssel für Daytona/Centaur™, Veloce™ und Mirage™ Patronen-Tretlager

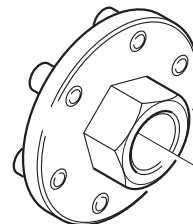

UT-FC090

Inserto per estrattore pedivella sinistra POWER TORQUE™
Insert for left POWER TORQUE™ crank extractor
Insert pour extracteur manivelle gauche POWER TORQUE™
Einsatz für linken POWER TORQUE™ Kurbelabzieher

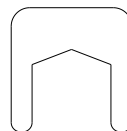

UT-FC095

Protezione per estrazione pedivella sx POWER TORQUE™
(5 pz)
shield f. left POWER TORQUE™ crank extractor insert (5 pcs)
écran insert extracteur manivelle gauche POWER TORQUE™ (5 pcs)
Schutz für Einsatz für LH POWER TORQUE™ Kurbelabzieher (5 St)

CRANKSET

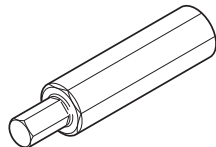

UT-BB110

Utensile per vite fissaggio guarnitura ULTRA-TORQUE™
Tool for ULTRA-TORQUE™ crankset fixing screw
Outil pour vis de fixation pédalier ULTRA-TORQUE™
Werkzeug für ULTRA-TORQUE™ Kettenradgarnitur Befestigungsschraube

UT-BB130

Chiave per calotte esterne guarnitura
Tool for crankset overboard cups
Outil pour cuvettes pédalier
Werkzeug für Kettenradgarnitur Lagerschalen

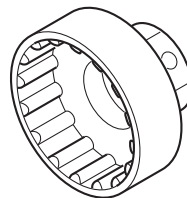

UT-BB140

Utensile per piantaggio calotte integrate OS-Fit™
Tool for OS-Fit™ crankset overboard cups
Outil pour cuvettes pédalier OS-Fit™
Werkzeug für OS-Fit™ Kettenradgarnitur Lagerschalen

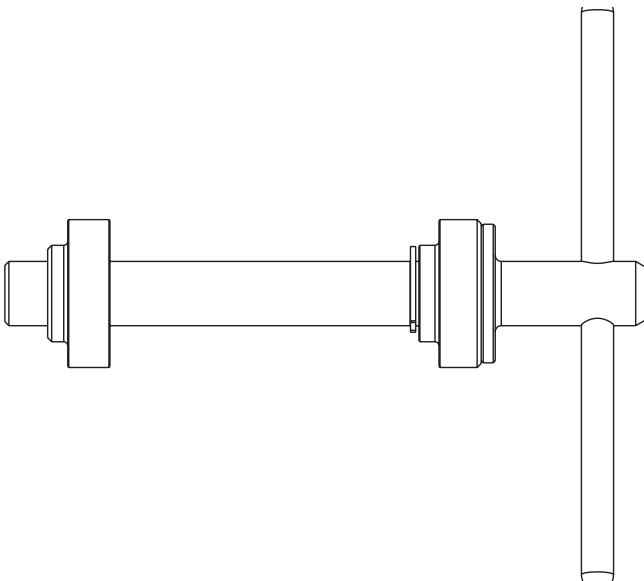

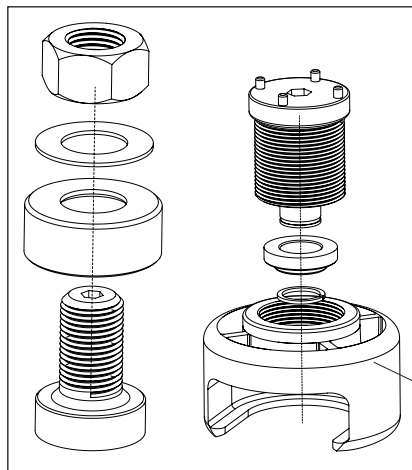

UT-FC220

Attrezzo montaggio/smontaggio guarniture OVER-TORQUE™
OVER-TORQUE™ crankset assembly & disassembly tool
Outil montage/démontage pédalier OVER-TORQUE™
Werkzeug für OVER-TORQUE™ Kettenradgarnitur Montage/
Demontage

UT-FC221

Corpo estrattore per attrezzo UT-FC120 e UT-FC220
Extractor body for UT-FC120 and UT-FC220
Corps extracteur pour outil UT-FC120 e UT-FC220

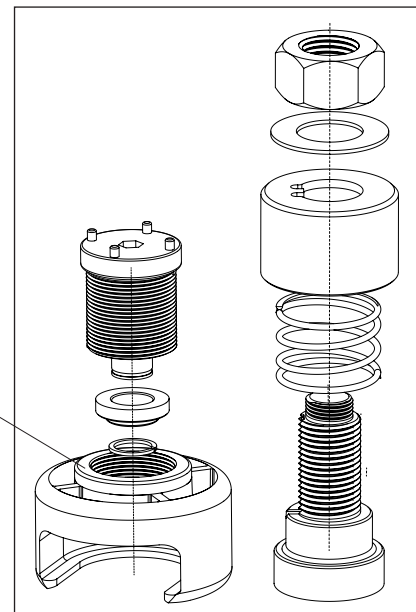

UT-FC120

Attrezzo montaggio/smontaggio guarniture OVER-TORQUE™ (per avvitatori automatici)
OVER-TORQUE™ crankset assembly & disassembly tool (industrial machine assist assembly tool)

UT-BB141

Adattatore OVER-TORQUE™ per utensile UT-BB140
per piantaggio calotte integrate

OVER-TORQUE™ adapter for tool UT-BB140 for
crankset overboard cups

Adapteur OVER-TORQUE™ pour outil UT-BB140 pour
cuvettes pédalier

Adapter-kit für OVER-TORQUE™ KRG für Werkzeug
UT-BB140

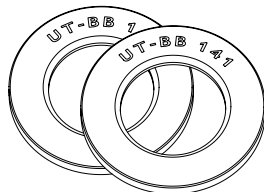

UT-BB150

Chiave per calotte esterne OVER-TORQUE™

Tool for OVER-TORQUE™ overboard cups

Outil pour cuvettes OVER-TORQUE™

Werkzeug für OVER-TORQUE™ Lagerschalen

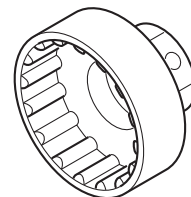

UT-BR010

Coppia chiavi 13-14 per registrazione freni e coni mozzi

Pair of 13-14 mm spanners for adjusting brakes and hub cones

Paire clés 13-14 pour réglage freins et cônes de moyeux

13-14 mm Schlüssel (2 Stücke) zum Einstellen von Bremsen und Nabelknoten

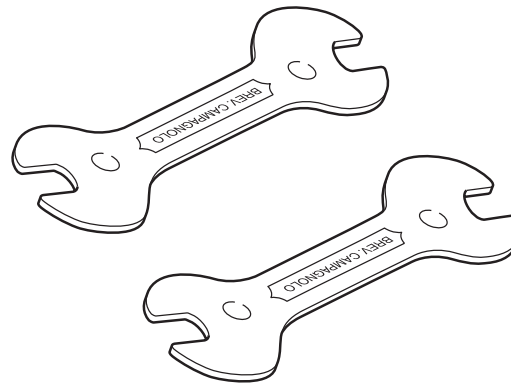

UT-HU050

Tiraraggi

Spoke wrench

Clé à rayons

Speichenschlüssel

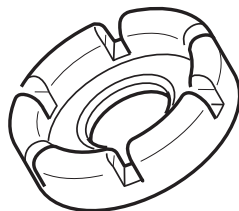

WH-109HYC (6 pcs.)

Leva in composito per rimozione copertoncino

Composite lever for removing clinchers

Démonte-pneus en composite

Reifenheber aus Verbundwerkstoff zum Abnehmen des Drahtreifens

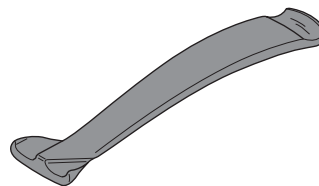

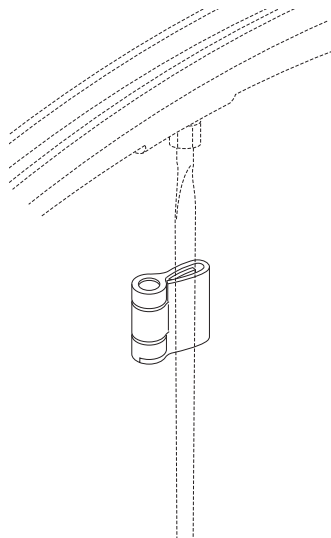

UT-WH080

Magnete velocità per raggi EURUS™ / SHAMAL™ ULTRA™

SPD magnet for EURUS™ / SHAMAL™ ULTRA™ spokes

Aimant vitesse pour rayons EURUS™ / SHAMAL™ ULTRA™

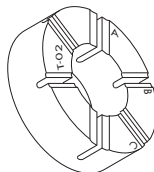

UT-WH010

Anello anti-rotazione raggi
Spoke antirotation ring
Bague antirotation des rayons



UT-WH020

Inserto nipplo attira-magnete per EURUS™/SHAMAL™ ULTRA™
Magnet-attracting nipple insert for EURUS™/SHAMAL™ ULTRA™
Insert d'écrou pour attirer l'aimant EURUS™/SHAMAL™ ULTRA™

UT-WH030

Inserto nipplo attira-magnete per ZONDA™ 06
Magnet-attracting nipple insert for ZONDA™ 06
Insert d'écrou pour attirer l'aimant ZONDA™ 06

UT-WH035

Inserto nipplo attira-magnete per ZONDA™ 2012
Magnet-attracting nipple insert for ZONDA™ 2012
Insert d'écrou pour attirer l'aimant ZONDA™ 2012

UT-WH160

Inserto nipplo attira-magnete per BULLET/BULLET ULTRA
Magnet-attracting nipple insert for BULLET/BULLET ULTRA
Insert d'écrou pour attirer l'aimant BULLET/BULLET ULTRA

UT-WH090

Chiave tiraraggi BULLET/BULLET
ULTRA/BORA ULTRA 80
Spoke wrench BULLET/BULLET
ULTRA/BORA ULTRA 80
Clé à rayons BULLET/BULLET
ULTRA/BORA ULTRA 80



UT-WH070

Chiave tiraraggi
Spoke wrench
Clé à rayons

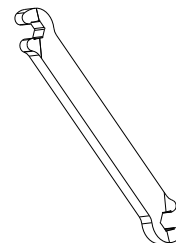



UT-WH050

Magnete guida-nipplo
Nipple guide magnet
Aimant de guidage écrou

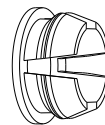

5-WH-SH002

Bussola riduzione sede valvola 2WF (5 pz)
Valve hole bushing for 2WF (5 pcs)
Bague pour valve 2WF (5 pcs)

WH-BUU002

Bussola riduzione sede valvola BULLET/BULLET ULTRA/BORA ULTRA 80 (5 pz)
Valve hole bushing for BULLET/BULLET ULTRA/BORA ULTRA 80 (5 pcs)
Bague pour valve BULLET/BULLET ULTRA/BORA ULTRA 80 (5 pcs)

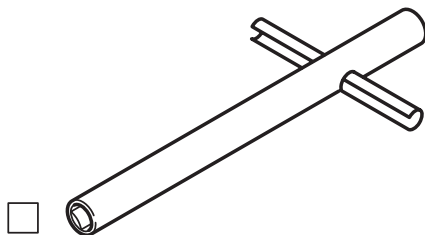

UT-HU060

Chiave per raggi ruote Bora™ (fino a gamma '02)
Bora™ wheel truing tool (till '02 range)
Clé à rayons pour Bor™a (jusqu'à la gamme '02)
Vierkant-Nippelspanner für Bora™ (bis '02 Produktlinie)

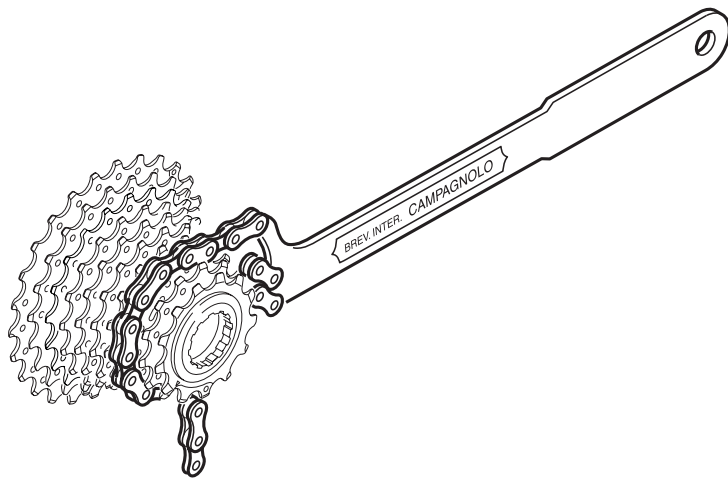

UT-CS060

Chiave con catena 10s per smontaggio pignoni 11s, 10s, 9s e 8s

Spanner with 10s chain for 11, 10, 9 and 8s sprockets

Fouet à chaîne 10s pour pignons 11s, 10s, 9s et 8s

Zahnkranzabnehmer mit Rennkette 10s für 11-, 10-, 9- und 8s Ritzeln

UT-CN300

Utensile per **Ultra-Link™** (solo catene 11s)

Tool for **Ultra-Link™** (11s chains only)

Outil pour **Ultra-Link™** (seulement chaînes 11s)

Werkzeug für **Ultra-Link™** (nur 11s Kette)

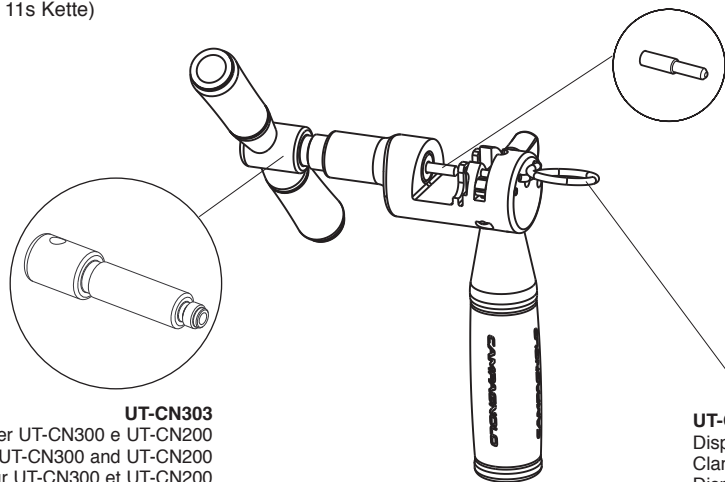

UT-CN301

Spintore per UT-CN300 e UT-CN200

Pusher for UT-CN300 and UT-CN200

Poinçon pour UT-CN300 et UT-CN200

Schieber für UT-CN300 und UT-CN200

UT-CN303

Perno centrale per UT-CN300 e UT-CN200

Central axle for UT-CN300 and UT-CN200

Axe central pour UT-CN300 et UT-CN200

Achse für UT-CN300 und UT-CN200

UT-CN302

Dispositivo di blocco per UT-CN300

Clamping device for UT-CN300

Dispositif de blocage pour UT-CN300

Sperrvorrichtung für UT-CN300

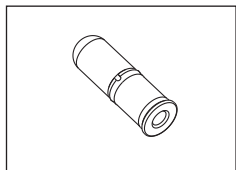

5-CN-RE500

Ultra-Link™ per catene 11s (5 pz)

Ultra-Link™ for 11s chains only (5 pcs)

Ultra-Link™ pour chaînes 11s (5 pcs)

Ultra-Link™ für 11s Kette (5 St.)

CHAIN

CAMPY™ UT-CN200

Utensile per **HD-Link™** (catene C10™ e C10™ Ultra Narrow™)

Tool for **HD-Link™** (C10™ and C10™ Ultra Narrow™ chains)

Outil pour **HD-Link™** (chaînes C10™ et C10™ Ultra Narrow™)

Werkzeug für **HD-Link™** (C10™ und C10™ Ultra Narrow™ Kette)

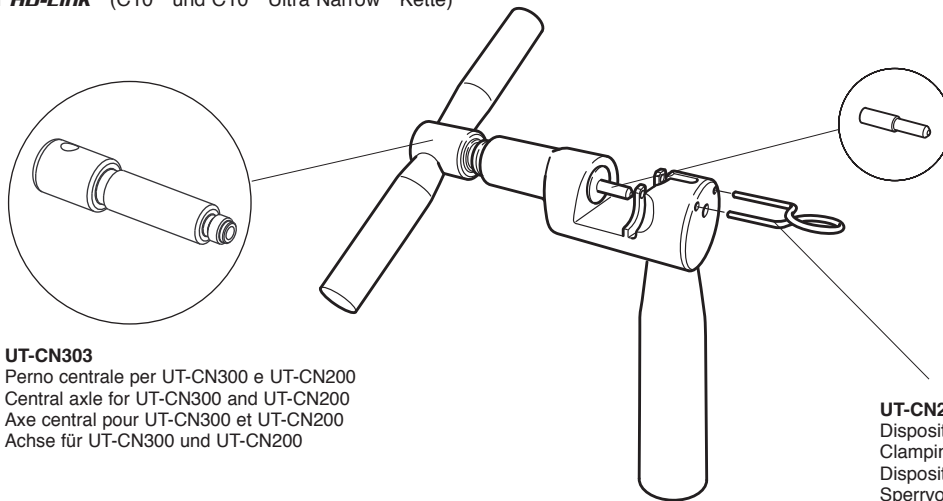

UT-CN303

Perno centrale per UT-CN300 e UT-CN200
Central axle for UT-CN300 and UT-CN200
Axe central pour UT-CN300 et UT-CN200
Achse für UT-CN300 und UT-CN200

UT-CN301

Spintore per UT-CN300 e UT-CN200
Pusher for UT-CN300 and UT-CN200
Poinçon pour UT-CN300 et UT-CN200
Schieber für UT-CN300 und UT-CN200

UT-CN202

Dispositivo di blocco per UT-CN200
Clamping device for UT-CN200
Dispositif de blocage pour UT-CN200
Sperrvorrichtung für UT-CN200

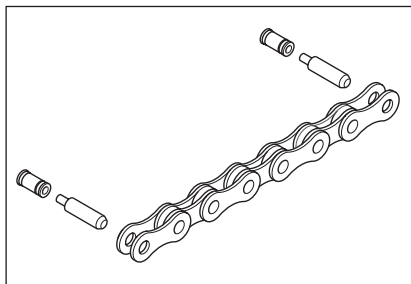

CN-RE400

HD-Link™ Ultra Narrow™ (5,9 mm) per catene C10™ Ultra Narrow™

HD-Link™ Ultra Narrow™ (5,9 mm) for C10™ Ultra Narrow™ chains

HD-Link™ Ultra Narrow™ (5,9 mm) pour chaînes C10™ Ultra Narrow™ chains

HD-Link™ Ultra Narrow™ (5,9 mm) für C10™ Ultra Narrow™ Kette

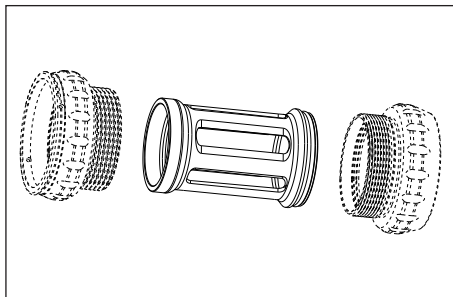

EPS-001
Cilindro guida-cavi
BB cable guide

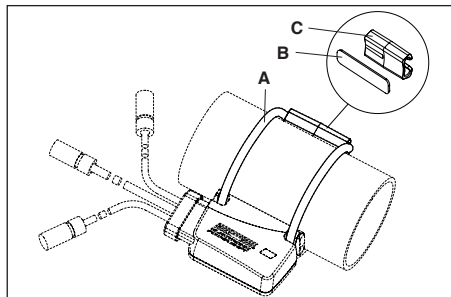

EPS-002
Accessori montaggio sistema di interfaccia (A+B+C)
Kit for interface assembly (A+B+C)

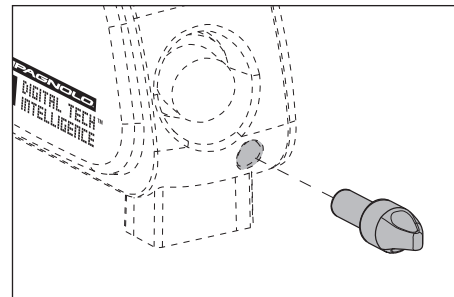

EPS-003
Magnete spegnimento sistema di potenza (5 pz.)
Switch-off magnet (5 pcs.)

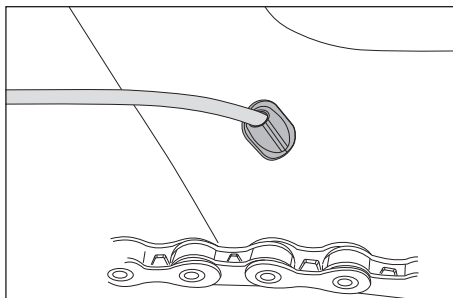

CG-CS001EPS
Gommino passacavi (20 pz.)
Grommet for cables (20 pcs.)

CG-CS002EPS
Gommino passacavi per Power Unit (10 pz.)
Grommet for Power Unit cables (20 pcs.)

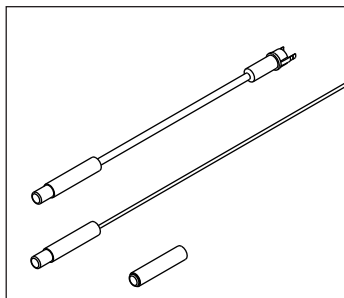

UT-CG010EPS
Kit magneti passacavi SR-RE
Cable run magnet kit SR-RE

UT-CG010ATEPS
Kit magneti passacavi AT
Cable run magnet kit AT

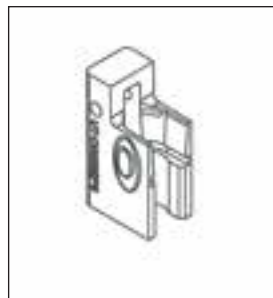

UT-CG020EPS
Attrezzo apri-connettori SR-RE
Connector disconnection tool SR-RE



UT-CG120ATEPS
Attrezzo apri-connettori AT
Connector disconnection tool AT

EPS V2 POWER UNIT

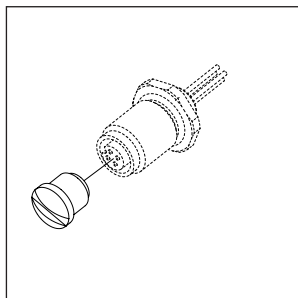

EPS-004
Tappo connettore carica batterie
PU EPS V2 (5 pz)

PU EPS V2 connector cup (inter-
nal mount) (5 pcs)

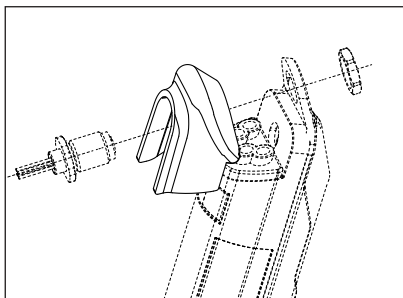

EPS-005
Cappuccio per installazione est. PU EPS V2
(5pz)

PU EPS V2 external mount connecor cap
(5pcs)

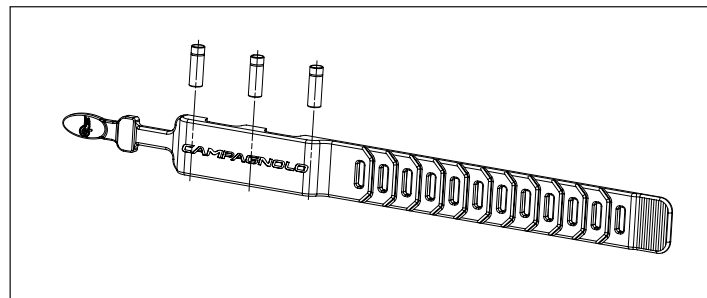

EPS-006
Fascia spegnimento magnetica
Magnetic power block strap

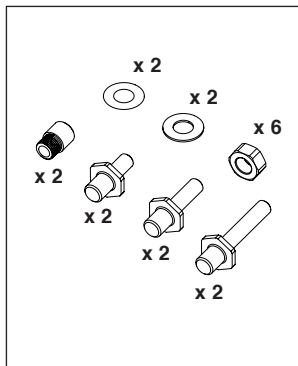

EPS-007
Kit viti Power Unit EPS V2
EPS V2 Power Unit screws kit

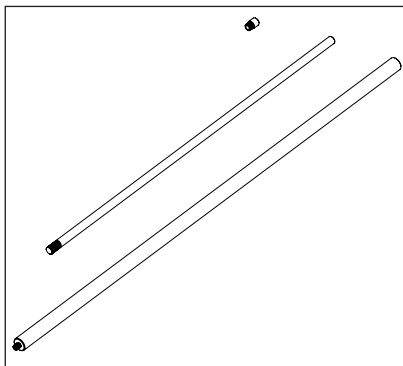

UT-PU010
Kit installazione interna PU EPS V2
EPS V2 PU internal installation tool

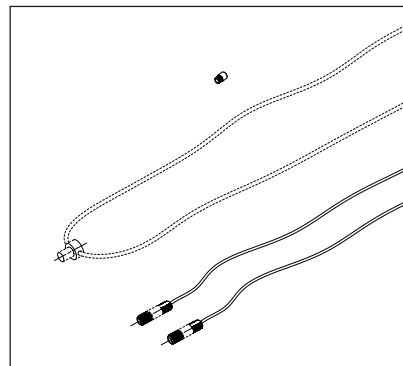

UT-PU030
Kit installazione tubo obliquo
PU EPS V2
EPS V2 PU down-tube
installation tool

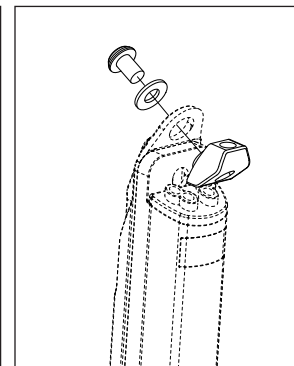

UT-PU020
Adattatore per installazione
rovesciata PU EPS V2
EPS V2 PU internal upside-
down installation adapter

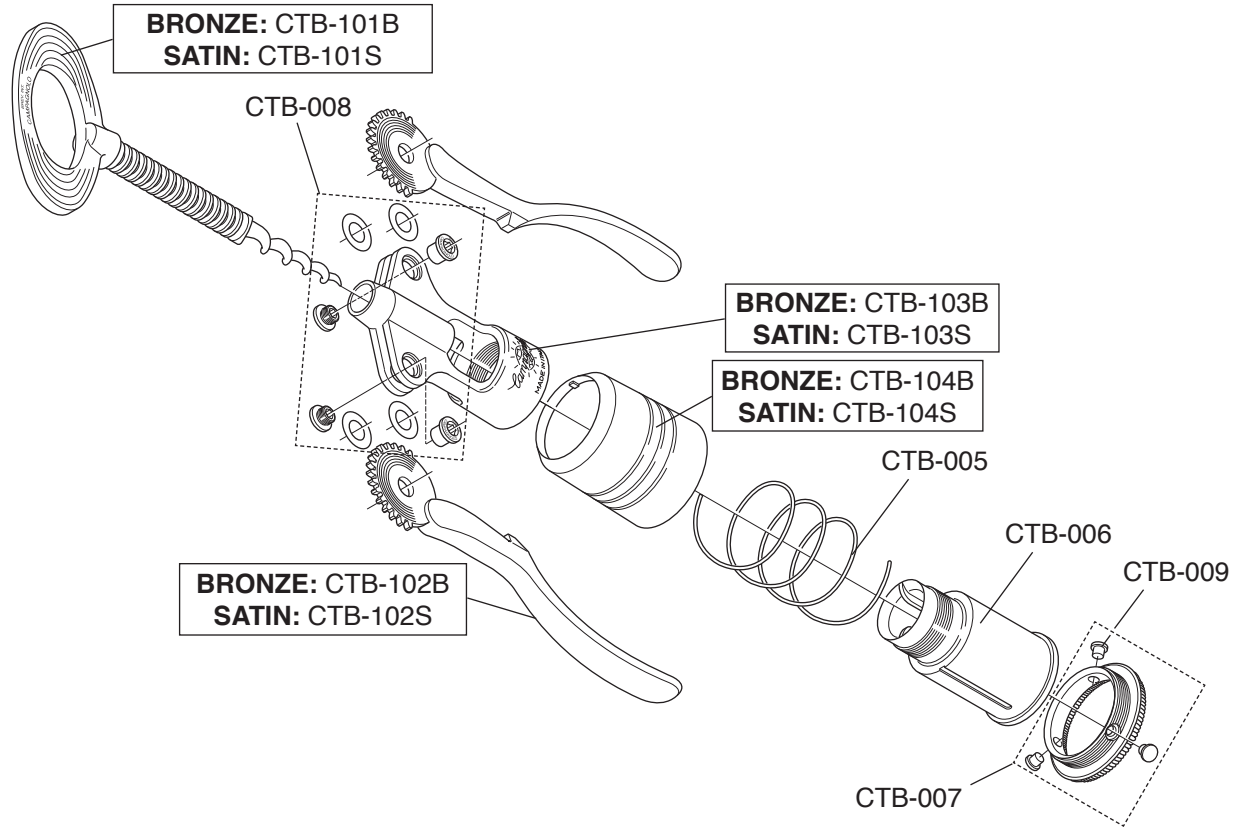



LB-100 (1 pc.)
10-LB-100 (10 pcs.)
Grease 100 gr.

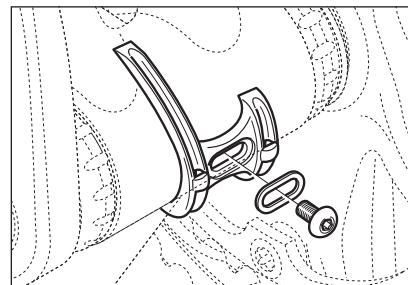

4-PL6-RE
RECORD™
cable guide plate (resin)

HEADQUARTERS

BRANCH OFFICES

AGENCIES

CAMPAGNOLO S.R.L.

Via della Chimica, 4
36100 Vicenza - ITALY
Tel. +39-0444-225500
Fax: +39-0444-225400
E-mail: sales@campagnolo.com

FRANCE

CAMPAGNOLO FRANCE SAS
ZA du Tissot - 42530 St GENEST -
LERPT
Tel. +33-477-556305
Fax: +33-477-556345
E-mail: campagnolo@campagnolo.fr

GERMANY

CAMPAGNOLO DEUTSCHLAND
GMBH
Alte Garten 62
51371 LEVERKUSEN
Tel. +49-214-206953-0
Fax: +49-214-206953-15
E-mail: campagnolo@campagnolo.de

JAPAN

CAMPAGNOLO JAPAN LTD
65 Yoshida-cho, Naka-ku,
YOKOHAMA
231-0041
Tel. +81-45-264-2780
Fax: +81-45-241-8030
E-mail: info@campagnolo.jp

SPAIN

CAMPAGNOLO IBERICA S.L.
Avda. de Los Huetos 46. pab, 3-2ª fila
01010 VITORIA
Tel. +34-945-217195
Fax: +34-945-217198
E-mail: campagnolo@campagnolo.es

TAIWAN

PRIMATEK LTD
No. 4, Gongyequ 10th Rd., Nantue
Dist.,
TAICHUNG CITY 408 - TAIWAN
(R.O.C.)
Tel. +886-4-23506831
Fax: +886-4-23596764

UNITED STATES

CAMPAGNOLO NORTH AMERICA
INC.
5431 Avenida Encinas, Suite C -
CARLSBAD CA 92008 - U.S.A.
Tel. +1-760-9310106
Fax: +1-760-9310991
E-mail: info@campagnolona.com

BENELUX

INTERNATIONAL
CYCLE CONNECTION I.C.C.
Communicatielaan 5A
4538 BV TERNEUZEN
NEDERLANDS
Tel. + 31 (0)115 649321
Fax: + 31 (0)115 649110
E-mail: info@i-c-c.nl
Web: www.i-c-c.nl

UNITED KINGDOM

SELECT CYCLE COMPONENTS
The White House
Main Street
NEWTON NI13 8HN - ENGLAND
Tel. +44-0780260628
E-mail: rosafia@selectcyclecompo-
nents.com

SERVICE CENTERS

ITALY - CENTRAL SERVICE CENTER
CAMPAGNOLO SRL HEADQUARTERS
Via della Chimica, 4 - 36100 VICENZA
Tel. +39-0444-255600
Fax: +39-0444-225606
E-mail:
service.campagnolo@campagnolo.com

AUSTRALIA
DE GRANDI CYCLE AND SPORTS
419 Moorabool Street 3220
GEELONG (VICTORIA)
Tel. +61 3 5221 5099
E-mail: shane@degrandi.com.au

BIKE SPORTZ IMPORTS
23C & 23D Industrial Drive
BRAESIDE 3195 (VICTORIA)
Tel. +61 3 95872344
E-mail: jnunan@bikesportz.com.au

AUSTRIA - GERMANY
CAMPAGNOLO DEUTSCHLAND
GMBH
Alte Garten 62
51371 LEVERKUSEN
Tel. +49-214-206953-20
Fax: +49-214-206953-15

BENELUX
INTERNATIONAL CYCLE CONNEC-
TION B.V. - I.C.C.
Communicatielaan 5A
4538 BV TERNEUZEN NETHERLANDS
Tel. +31 (0)115 649321
Fax: +31 (0)115 649110
E-mail: info@i-c-c.nl
Web: www.i-c-c.nl

BRAZIL
DIPSA-Distribuidora de Pecas e Aces-
sorios Ltda.
Rua Barao do Rego Barros 510
CEP. 04512-041
São Paulo – SP – Brazil
Tel. (11) 5093-4364
E-mail: dipsa@dipsa.com.br

CANADA
CYCLES MARINONI INC
1067, Levis - LACHENAIE
QUEBEC J6W 4L2
Tel. +1-450-4717133
Fax: +1-450-4719887

CHINA – HONG KONG
IRON ORE CO. LTD.
3/F, WING WAH INDUSTR. BUILDING
137-143 YEUNG UK ROAD TSUEN
WAN, NEW TERRITORIES
HONG KONG
Tel. 852 3576/3839
Fax +852 3576/3837

CHEUNG KEE CYCLE CO
Number 1b, Fuk Yip Building No. 12
Kik Yeung Road Yuen Long
N.T. HONG KONG
Tel. +85 224746794
E-mail: sales@ckcycle.com

CHILE
RAFAEL BURGOS S.A.
Arturo Prat, 1032
SANTIAGO
Tel. +56 2/5200600
Fax +56 2/6342390

CYPRUS - GREECE
RACING CYCLES LTD
38 ATHALASSIS AVENUE, OFF.101
STROVOLOS - NICOSIA
CYPRUS
Tel. +35 722210104
Fax +35722210114

CZECH REPUBLIC
SIRER s.r.o.
Vit. Halka 368
26601 BEROUN
Tel. 00420775590956
Fax: 00420608241691
E-mail: campagnolo@sirer.cz
Web: www.campagnolo-sirer.cz

DENMARK
PEAK BIKE APS
Svejsegangen 3-1 TH
2690 Karlslunde
DENMARK
Tel. +45-4492 2800
E-mail: info@peakbike@dk

FINLAND
VELOSPORT KY
Mäkelänkatu 95
00610 HELSINKI, FINLAND
FI Finlandia
Tel. +358 9795468
Fax +358 9795498

FRANCE
CAMPAGNOLO FRANCE SAS
ZA du Tissot
42530 ST GENEST - LERPT
Tel. +33-477-556305
Fax: +33-477-556345

GREECE
CYCLES FIDUSA - GIORGIO VOYATZIS
& CO.
Th. Sofuli 97
85100 RHODOS
Tel. +30-2241 021264
Fax: +30-2241 021519

ACTIVE ZONE NETWORK S.A.
Varis-Koropiou & Makedonias, 2
16672 VARI. ATHENS
Tel. +30-210/9612929
E-mail: info@cyclist.gr

HUNGARY
SILVER BRIDGE BT
Segesvari utca 27
BUDAPEST
Tel. + 36 703846394
E-mail: info@silverbridge.hu

ISRAEL
AMIT LEVINSON LTD
25 Sheshet Hayamim Str. - QIRYAT
HAIM
POB 252 ZIP 26101
Tel. +972-4-8405649
Fax: +972-4-8423913

JAPAN
CAMPAGNOLO JAPAN LTD
65 Yoshida-cho, Naka-ku,
YOKOHAMA 231-0041 JAPAN
Tel. +81-45-264-2780
Fax: +81-45-241-8030

NEW ZEALAND
WH WORRALL CO. LTD.
43 Felix St./Penrose - P.O. Box 12481
AUCKLAND
Tel. +64-9-6360641
Fax: +64-9-6360631

SERVICE CENTERS

POLAND

P.H.U. WERTYKAL S.C.
ul. Slaska 116
32-080 ZABIERZOW
Tel. +48/12/346 16 69
+ 48/604/07 70 94
E-mail: serwis@wertykal.com
Web: www.wertykal.com

SINGAPORE – MALAYSIA INDONESIA

TRIMEN VENTURES PTE LTD
1 Bukit Batok Crescent #08-04
WCEGA Plaza
SINGAPORE 658064
Tel. +65-67476448
Fax: +65-67476447

KIAN HONG CYCLE PTE LTD
3 Kaki Bukit Road 1 #B1-05
Eunos Technolink 415935
SINGAPORE
Tel. +65 67495787
E-mail: smiek@khcycle.com.sg

SPAIN

CAMPAGNOLO IBERICA S.L.
Avda. de Los Huetos 46 Pab. 31
01010 VITORIA
Tel. +34-945-217195
Fax: +34-945-217198

SLOVAC REPUBLIC

ZANZO S.R.O.
Kysucky Lieskovec 421
02334 BRATISLAVA
Tel. 00421 245 523721
Fax: 00421 245 249404

SLOVENIA

MAXISPORT D.O.O.
Smartinska cesta 211
1000 LJUBLJANA
Tel. +386 1 541 10 60
Fax: +386 1 541 67 61
E-mail: service@maxisport.si
Web: www.maxisport.si

SOUTH AFRICA

CYCLING J&J (PTY) LTD.
169 Meerlust Street –
Willow Glen PRETORIA
Tel. +27-012-8075570
Fax: +27-012-8074267

SOUTH KOREA

DAEJIN INTERNATIONAL
977-6, DAEJAM-DONG
NAM-GU POHANG
KYOUNGSANGBUK-DO
Tel. +82 54/275.2216
E-mail: info.bianchi@yahoo.co.kr

SOUTH KOREA

DONGJIN IMPORTS CO LTD
560-5 Banghak-Dong Dobong-Gu
SEOUL
Tel. +82 2/4997053
E-mail: kennedy.dongjin@gmail.com

SWITZERLAND

SWISSBIKE PIERO ZURINO GMBH
Pilatusstr. 4 - 6036 DIERIKON
Tel. +41-41-7485550
Fax: +41-41-7485551

U.G.D. SPORT DIFFUSION S.A.
La Taille - 2053 CERNIER
Tel. +41-32-8536363
Fax: +41-32-8536464

TAIWAN, MAINLAND CHINA

COLMAX INTERNATIONAL LTD
No.70, Taiyi Rd., Rende Dist.,
TAINAN CITY 717, TAIWAN (R.O.C.)
Tel. +886-6-205 5300
Fax: +886-6-205 6901
E-mail: sales@colmax.com.tw
Web: www.colmax.com.tw

THAILAND

UWC LTD
3656/35-36 Green Tower 11th Floor,
RAMA IV RD., KLONGTON, KLONG-
TOEY
BANGKOK 10110
Tel. +66 23673470
E-mail: kanate@uniwave.net

UNITED KINGDOM

CHICKEN CYCLEKIT
Unit b2, Cherrycourt Way
LU7 4UH BEDFORDSHIRE
Tel. +44 1525 381347
Fax: +44 1525 385361
E-mail: sales@chickencyclekit.co.uk

CYCLE SPORT NORTH LTD

464 Ranglet RoadWalton
PR5 8AR LANCASHIRE
Tel. +44 1772 339220
Fax: +44 1772 339290
E-mail: sales@cyclesportnorth.co.uk
Web: www.csnb2b.co.uk

VELOTECH CYCLING LTD

37 Dingleberry Olney Bucks
MK46 5ES BUCKINGHAMSHIRE
Tel. +44 7533 129435

UNITED KINGDOM

I-RIDE
7-8B Mid Sussex Business Park
Ditchling Common Ind. Est.
Folder Lane East
Ditchling, Sussex
BN6 8SE
Tel. +44 (0) 1444 243000
Fax: +44 (0) 1444 239215
E-mail: service@i-ride.co.uk
info@i-ride.co.uk

UNITED STATES

CAMPAGNOLO NORTH AMERICA INC.
5431 Avenida Encinas, Suite C
CARLSBAD CA 92008
Tel. +1-760-9310106
Fax: +1-760-9310991

OCHSNER INTERNATIONAL INC
246 E. Marquardt Drive - WHEELING
IL. 60090-6430
Tel. +1-847-4658200
Fax: +1-847-4658282

QUALITY BICYCLE PRODUCTS

6400 W. 105th Street
BLOOMINGTON, MN 55438-2554
Tel. +1-952-9419391
Fax: +1-952-9419799

THE HAWLEY COMPANY, INC.

1181 South Lake Drive
LEXINGTON, SC 29073-7744
Tel. +1-803.359.3492 x 192
Fax: +1-803.359.1343

