

CAMPAGNOLO IN THE WORLD

HEADQUARTERS:

ITALY
CAMPAGNOLO S.R.L.
Via della Chimica, 4
36100 Vicenza - ITALY
Phone: +39-0444-225500
Fax: +39-0444-225400

SUBSIDIARIES:

FRANCE
CAMPAGNOLO FRANCE EURL
ZA du Tissot - 42530 St Genest - Lerpt
FRANCE
Phone: +33-477-556305
Fax: +33-477-556345

GERMANY
CAMPAGNOLO DEUTSCHLAND GMBH
Alte Garten 62
51371 Leverkusen - GERMANY
Phone: +49-214-206953-0
Fax: +49-214-206953-15

JAPAN
CAMPAGNOLO JAPAN LTD
65 Yoshida-cho, Naka-ku, Yokohama
231-0041 JAPAN
Phone: +81-45-264-2780
Fax: +81-45-241-8030

SPAIN
CAMPAGNOLO IBERICA S.L.
Avda. de Los Huetos 46. pab. 3-2ª fila
01010 Vitoria - SPAIN
Phone: +34-945-217195
Fax: +34-945-217198

UNITED STATES
CAMPAGNOLO NORTH AMERICA INC.
5431 Avenida Encinas, Suite C -
CARLSBAD CA 92008 - U.S.A.
Phone: +1-760-9310106
Fax: +1-760-9310991

AGENCIES:

AUSTRALIA
CYCLING PROJECTS
Shop 1 - 86 King Street
NSW 2193 Ashbury - AUSTRALIA
Tel. +61-2-97992407
Fax +61-2-97992107

BENELUX
INTERNATIONAL
CYCLE CONNECTION I.C.C.
Handelspoort 3A
4538 BN Terneuzen
NEDERLAND
Tel. + 31 (0)115 649321
Fax + 31 (0)115 649110

EAST EUROPE
FIRMA GALLIZIA
10. Oktoberstrasse 7 - 9800
Spiittal/Drau AUSTRIA
Tel. +43-4762/2275
Fax +43-4762/2275

**DENMARK - SWEDEN -
NORWAY- FINLAND**
MARKER SCANDINAVIA
Ledreborg Alle 10 - DK-4320 Lejre
DENMARK
Tel. +45-70228075
Fax +45-46498088

SOUTH AMERICA AND MEXICO
GEORGE PANARA
Sao Paulo - BRASIL
Tel.: +55 11 4436 9123
Fax: +55 11 4436 12 13

**TAIWAN - MAINLAND CHINA -
VIETNAM**
COLMAX INTERNATIONAL LTD
No. 42, Alley 30, Lane 300
Section 2, Jhong Hwa S. Road
Tainan 702, TAIWAN
Tel. +886-6-265 6001
Fax +886-6-265 1388

UNITED KINGDOM
SELECT CYCLE COMPONENTS
The White House
Main Street
NEWTON NI13 8HN - ENGLAND
Tel. +44-0780260628
Fax +44-1949-829039

TECHNICAL INFORMATION:

ITALY (CENTRAL)
Phone: +39-0444-225600
Fax: +39-0444-225400

FRANCE
Phone: +33-477-554449
Fax: +33-477-556345

GERMANY
Phone: +49-214-206953-20
Fax: +49-214-206953-15

SPAIN
Phone: +34-945-217195
Fax: +34-945-217198

U.S.A.
Phone: +1-760-9310106
Fax: +1-760-9310991

JAPAN
Phone: +81-45-264-2780
Fax: +81-45-241-8030



Campagnolo

2009
Spare Parts & Tools
CATALOGUE

SERIE STERZO • HEADSET • STEUERSATZ • JEU DE DIRECTION

Record™	1
Record™ Hiddenset™ 1-1/8" - 1-1/8" TTC™	2
Record™ Threadless™ 1" - 1-1/8"	3

REGGISSELLA • SEAT POST • SATTELSTÜTZE • TIGE DE SELLE

Record™ Carbon - Chorus™ Carbon	4
---------------------------------------	---

MOVIMENTO CENTRALE • BOTTOM BRACKET • INNENLAGER • JEU DE PEDALIER

Record™ Pista™	5
Centaur™	6
Veloce™	7

GUARNITURA • CRANKSET • KETTENRADGARNITUR • PEDALIER

Super Record™ ULTRA-TORQUE™ Carbon 11s	8
Super Record™ ULTRA-TORQUE™ CT™ Carbon 11s	9
Record™ ULTRA-TORQUE™ Carbon 11s	10
Record™ ULTRA-TORQUE™ CT™ Carbon 11s	11
Record™ Pista™	12
Chorus™ ULTRA-TORQUE™ Carbon 11s	13
Chorus™ ULTRA-TORQUE™ CT™ Carbon 11s	14
Centaur™ ULTRA-TORQUE™ Carbon 10s	15
Centaur™ ULTRA-TORQUE™ CT™ Carbon 10s	16
Centaur™ ULTRA-TORQUE™ 10s	17
Centaur™ ULTRA-TORQUE™ CT™ 10s	18
Veloce™ ULTRA-TORQUE™ 10s	19
Veloce™ ULTRA-TORQUE™ CT™ 10s	20
Comp Triple™ 10s	21
Time Trial™ chainrings	22

CAMBIO • REAR DERAILLEUR • SCHALTUNG • DERAILLEUR ARRIERE

Super Record™ 11s	23
Record™ 11s	24
Chorus™ 11s	25
Centaur™ 10s	26
Veloce™ 10s	27
Comp Triple™ 10s	28

DERAGLIATORE • FRONT DERAILLEUR • UMWERFER • DERAILLEUR AVANT

Super Record™ 11s	29
Record™ 11s	30
Chorus™ 11s	31
Centaur™ 10s	32
Veloce™ 10s	33
Comp Triple™ 10s	34

ERGOPOWER™ CONTROL LEVERS

Super Record™ Ultra-Shift™ 11s	35
Record™ Ultra-Shift™ 11s	36
Chorus™ Ultra-Shift™ 11s	37
Centaur™ Ultra-Shift™ 10s	38
Veloce™ Ultra-Shift™ 10s	39
Veloce™ QS™ ESCAPE™ 10s	40
Ergopower™ control levers / derailleurs cross compatibility	41

ERGOPOWER™ FLAT-BAR CONTROL LEVERS

Veloce™ FB 10s	43
----------------------	----

FRENI • BRAKES • BREMSEN • FREINS

Super Record-D™ SKELETON™	44
Record-D™ SKELETON™	45
Chorus-D™ SKELETON™	46
Centaur-D™ SKELETON™	47
Veloce-D™ SKELETON™	48
Veloce™	49

BAR-END

Time Trial™ Bar-End 10s	50
-------------------------------	----

COMANDI FRENO • BRAKE LEVERS • BREMSHEBEL • POIGNEES DE FREINS

Record™ Carbon	51
----------------------	----

BLOCCAGGI • QUICK RELEASES • SCHNELLSPANNER • BLOCAGES

Complete quick-releases and spares	52
--	----

MOZZI • HUBS • NABEN • MOYEUX

Record™ front hub	53
Record™ rear hub	54
Record™ Pista™ front hub	55
Record™ Pista™ rear hub	55

GHIERE • LOCKRINGS • VERSCHLUSSRING • ECROUS

Complete range	56
----------------------	----

PIGNONI • SPROCKETS • RITZEL • CASSETTES

Super Record™ 11s	57
Record™ 11s	58
Chorus™ 11s	59
Centaur™ UD™ 10s (Veloce™ UD™ 10s compatible)	60

PEDALI • PEDALS • PEDALE • PEDALES

Record™ Pro-Fit PLUS™	61
Chorus™ Pro-Fit PLUS™	61
Other spares	62

CAVI E GUAINE • CABLES AND CASINGS • KABEL UND HÜLLEN • CABLES ET GAINES

Complete sets & single parts	64
------------------------------------	----

VARI • VARIOUS • VERSCHIEDENES • DIVERSES

Various	66
Bulk packages	67

RUOTE • WHEELS • LAUFRÄDER • ROUES

LOW-PROFILE WHEEL - Hyperon™ Ultra™ Two clincher	70
LOW-PROFILE WHEEL - Hyperon™ Ultra™ Two tubular	71
LOW-PROFILE WHEEL - Neutron™ clincher	72
LOW-PROFILE WHEEL - Neutron™ Ultra™ clincher	73
MEDIUM-PROFILE WHEEL - Shamal™ Ultra™ clincher	74
MEDIUM-PROFILE WHEEL - Shamal™ Ultra™ tubular	75
MEDIUM-PROFILE WHEEL - Shamal™ Ultra™ 2-Way fit™	76
MEDIUM-PROFILE WHEEL - Eurus™ clincher	77
MEDIUM-PROFILE WHEEL - Eurus™ 2-Way fit™	78
MEDIUM-PROFILE WHEEL - Zonda™ clincher	79

RUOTE • WHEELS • LAUFRÄDER • ROUES

MEDIUM-PROFILE WHEEL - Scirocco™ clincher	80
MEDIUM-PROFILE WHEEL - Vento™ Reaction™ clincher	81
MEDIUM-PROFILE WHEEL - Khamsin™ clincher	82
HIGH-PROFILE WHEEL - Bora™ Ultra™ Two tubular	83
HIGH-PROFILE WHEEL - Pista™ tubular	84
Bora™ Ultra™ Two / Hyperon™ Ultra™ Two tubular / Hyperon™ Ultra™ Two clincher front hub	85
Bora™ Ultra™ Two / Hyperon™ Ultra™ Two tubular / Hyperon™ Ultra™ Two clincher rear hub	86
Eurus™ / Zonda™ / Shamal™ Ultra™ front hub	87
Eurus™ / Zonda™ / Shamal™ Ultra™ rear hub	88
Neutron™ / Neutron™ Ultra™ front hub	89
Neutron™ / Neutron™ Ultra™ rear hub	90
Ghibli™ Road rear	91
Ghibli™ Track front and rear	92
Scirocco™ front and rear hub	93
Vento™ Reaction™ / Khamsin™ front and rear hub	94
Pista™ front hub	95
Pista™ rear hub	96

UTENSILI • TOOLS • WERKZEUGE • OUTILS

Recommended tools	97
Headset	98
Bottom bracket	99
Frame preparation	103
Cranks / chainrings	105
Hubs & wheels	107
Sprockets	110
Chains	111

CAVATAPPI • CORKSCREWS • KORKENZIEHER • TIRE-BOUCHONS

BIG™	113
MIRO™	114

Service Centers	115
-----------------	-----

RECORD™
HS7-RE

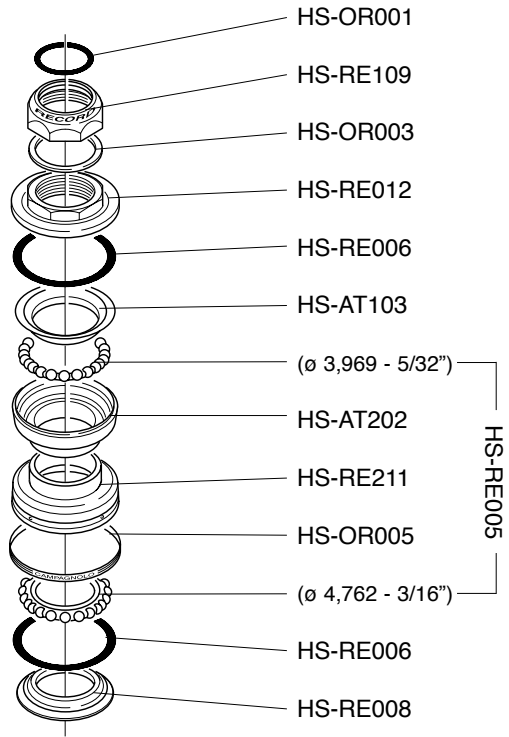

HEADSET

RECORD™
Hiddenset™
1 1/8": HS03-REHIOS

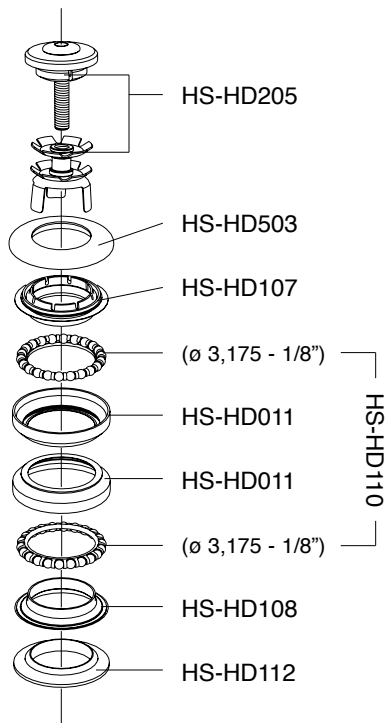

RECORD™
Hiddenset™ TTC™
1 1/8": HS03-REHIOST

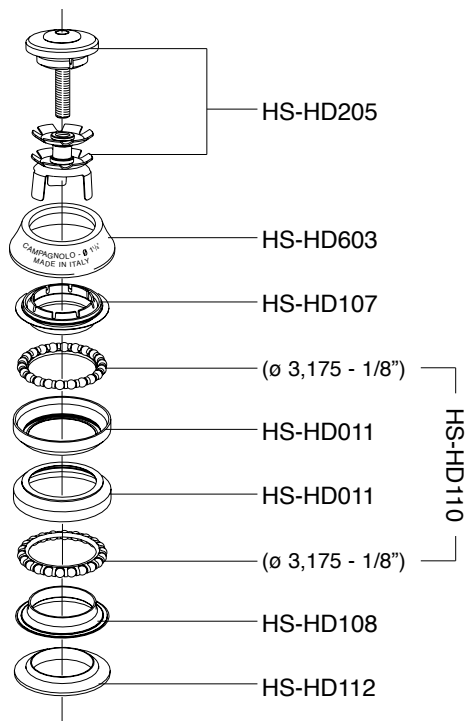

RECORD™ Threadless™

1": HS00-RETH

1 1/8": HS00-RETHOS

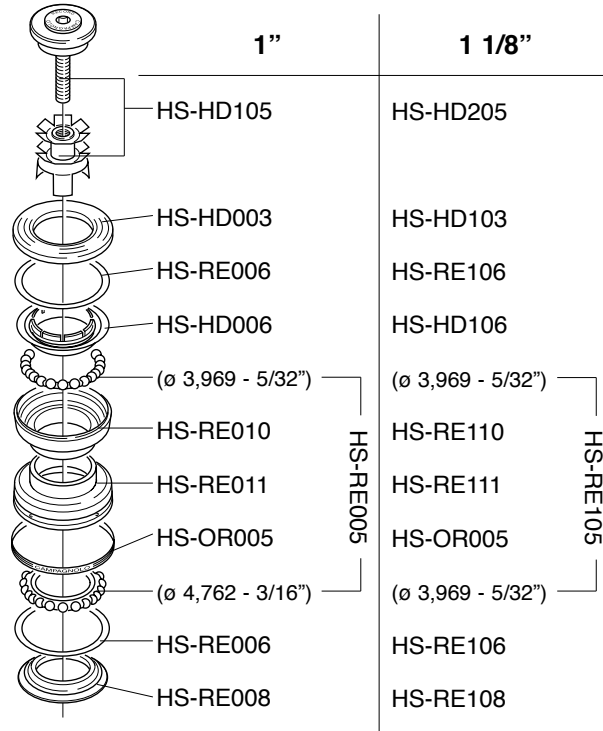

RECORD™
Carbon
SP4-RE27C
SP4-RE31CL

CHORUS™
Carbon
SP4-CH27C
SP4-CH31CL

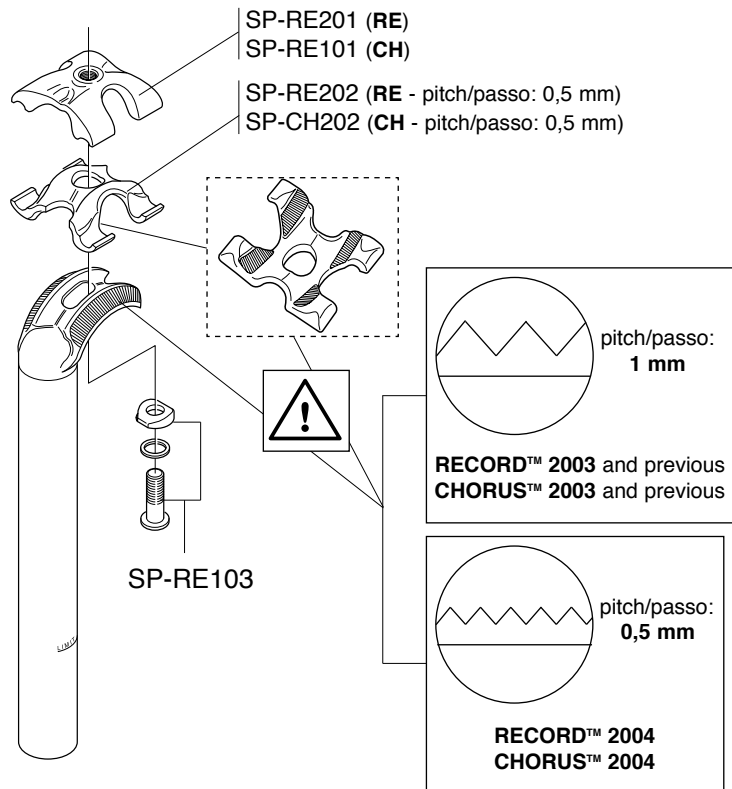

5-SP-RE104 (5 pcs.)
50-SP-RE104 (50 pcs.)

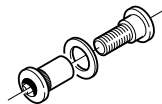

SP-RE106 (1 pc.)
5-SP-RE106 (5 pcs.)
 per tubi Ø 31,6 / 31,9 mm
 for tubes Ø 31,6 / 31,9 mm

SP-RE108 (1 pc.)
5-SP-RE108 (5 pcs.)
 per tubi Ø 34,9 / 35,2 mm
 for tubes Ø 34,9 / 35,2 mm

SP-RE107 (1 pc.)
5-SP-RE107 (5 pcs.)
 per tubi Ø 35,5 / 35,8 mm
 for tubes Ø 35,5 / 35,8 mm

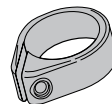

WARNING!

With the 2004 product range the pitch of all the heads (5 - Fig. 1) on the RECORD™ and CHORUS™ seat post tubes and the relevant seat clamps (1 - Fig. 1) has been reduced from 1 mm to 0.5 mm. A seat clamp (1 - Fig. 1) with 0.5 mm pitch is not compatible with heads (5 - Fig. 1) with a 1-mm pitch and vice versa. NEVER use seat clamps and heads that are not compatible with one another; the seat clamp could slip causing you to lose control of your bicycle, resulting in an accident, personal injury or death.

ATTENZIONE!

A partire dalla gamma 2004 è stato dimezzato il passo (da 1 mm a 0,5 mm) di tutte le teste (5 - Fig. 1) e delle relative staffe inferiori (1 - Fig. 1) dei reggisella RECORD™ e CHORUS™. Una staffa (1 - Fig. 1) con passo da 0,5 mm non è compatibile con le teste (5 - Fig. 1) con passo da 1 mm e viceversa. Non utilizzate MAI staffe e teste non compatibili tra loro; la staffa potrebbe slittare e potreste incorrere in incidenti, lesioni fisiche o morte.

RECORD™ PISTA™

111 mm

BB01-REPIIT

BB01-REPIBC

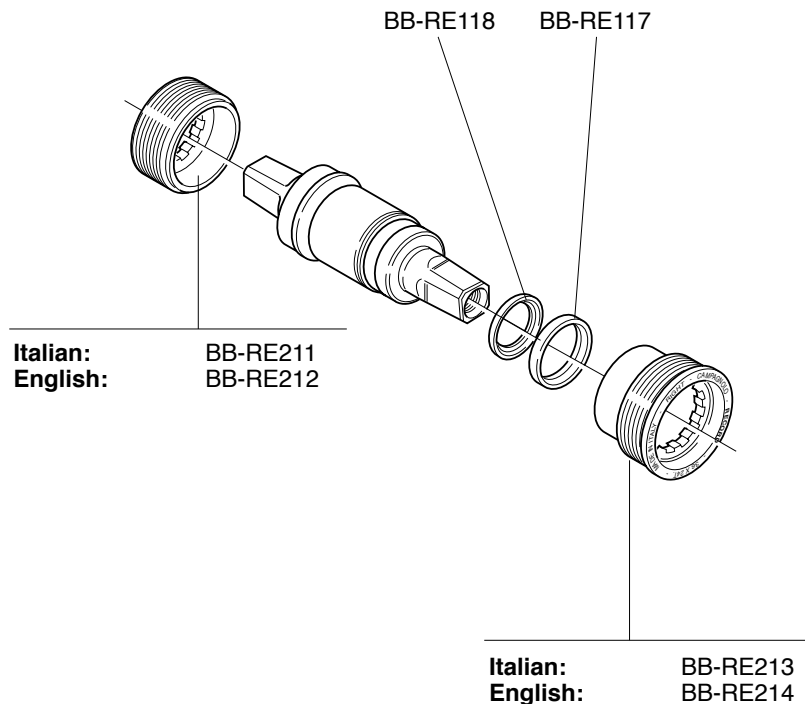

CENTAUR™

111 mm
BB5-CE1I
BB5-CE1G

115,5 mm
BB6-CE5I
BB6-VE5G

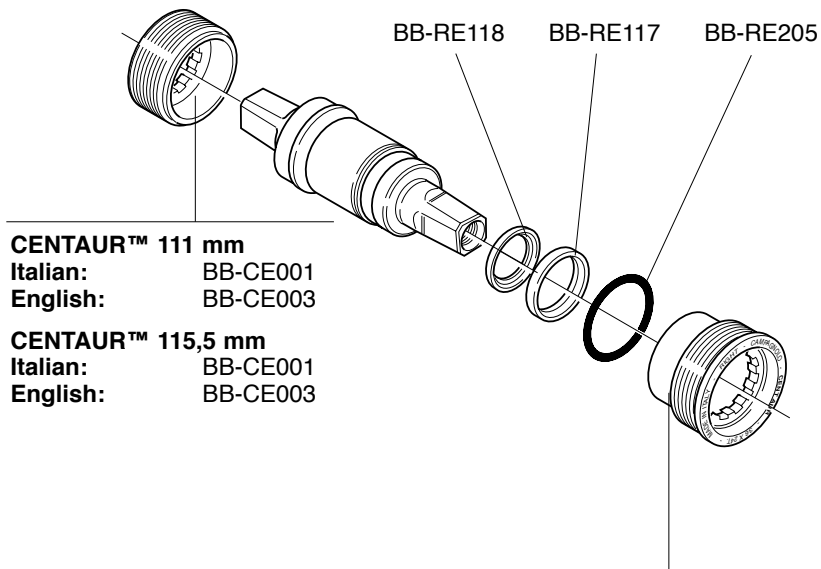

CENTAUR™ 111 mm
Italian: BB-CE001
English: BB-CE003

CENTAUR™ 115,5 mm
Italian: BB-CE001
English: BB-CE003

CENTAUR™ 111 mm
Italian: BB-CE002
English: BB-CE004

CENTAUR™ 115,5 mm
Italian: BB-CE102
English: BB-CE104

VELOCE™

111 mm

BB6-VL1I

BB6-VL1G

115,5 mm

BB6-VL5I

BB6-VL5G

ITALIAN:
BB-VL101 (VELOCE™)

ENGLISH:
BB-VL103 (VELOCE™)

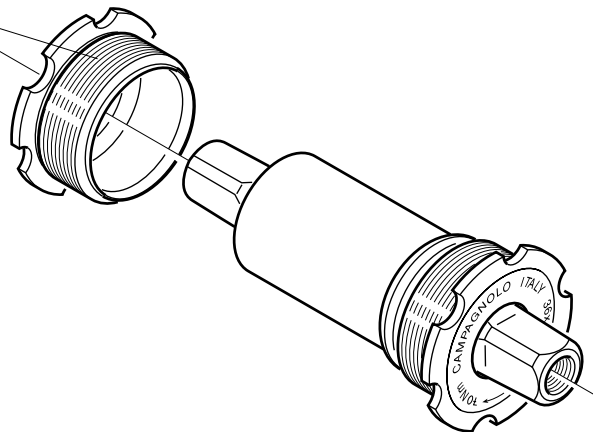

SUPER RECORD™
ULTRA-TORQUE™ Carbon 11s
FC9-SR...C

A	170 mm	FC-SR500
	172,5 mm	FC-SR502
	175 mm	FC-SR504
	177,5 mm	FC-SR506
	180 mm	FC-SR508
B	170 mm	FC-SR501
	172,5 mm	FC-SR503
	175 mm	FC-SR505
	177,5 mm	FC-SR507
	180 mm	FC-SR509
C	Z39	FC-SR039
D	Z52 for 39	FC-SR052
	Z53 for 39	FC-SR053

FC-SR100
KIT VITI / SCREWS&NUTS

1x FC-RE105
 1x FC-RE302
 4x FC-RE303
 4x FC-RE310

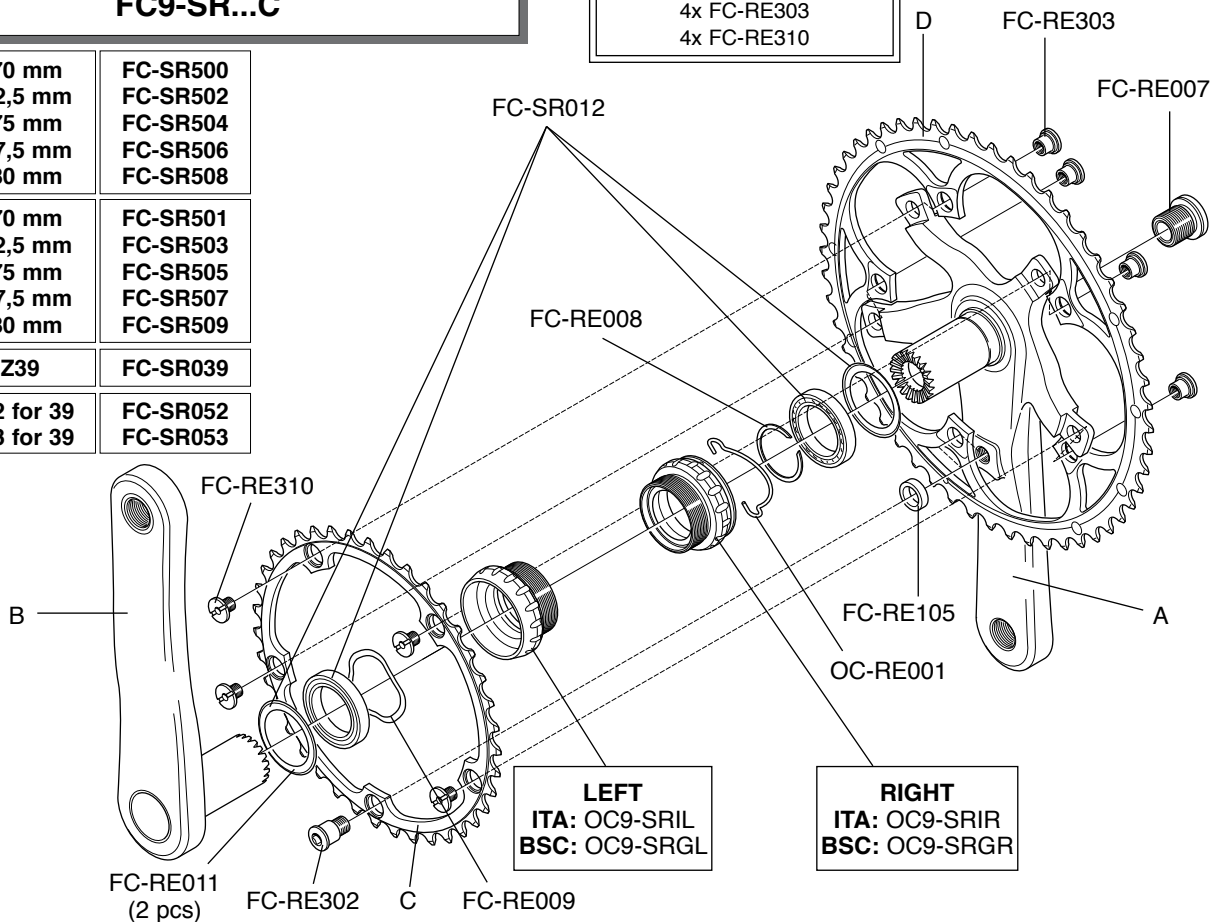

SUPER RECORD™
ULTRA-TORQUE™ CT™ Carbon 11s
FC9-SR...C

FC-SR100
KIT VITI / SCREWS&NUTS

- 1x FC-RE105
- 1x FC-RE302
- 4x FC-RE303
- 4x FC-RE310

A	170 mm	FC-SR510
	172,5 mm	FC-SR512
	175 mm	FC-SR514
B	170 mm	FC-SR501
	172,5 mm	FC-SR503
	175 mm	FC-SR505
C	Z34	FC-SR034
D	Z50 for 34	FC-SR050

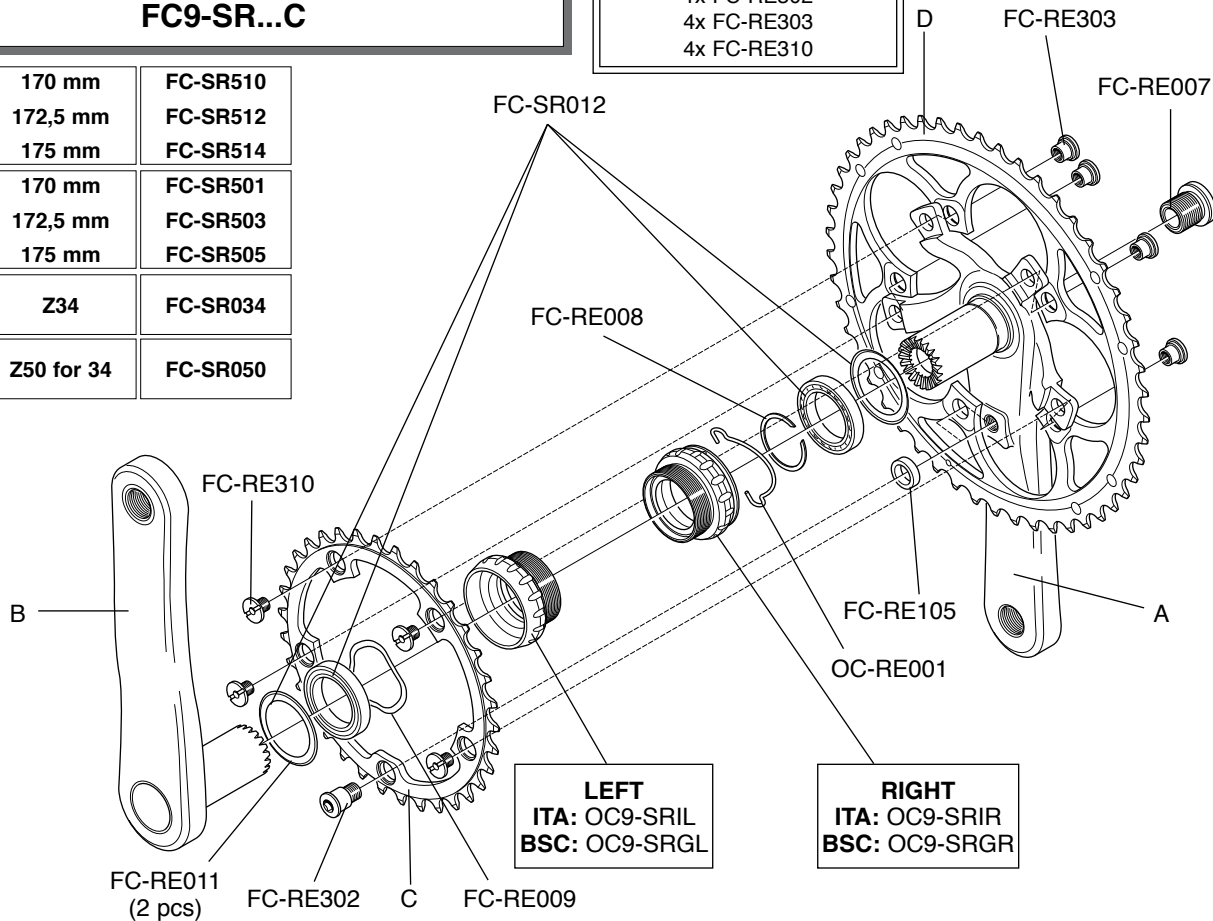

LEFT
ITA: OC9-SRIL
BSC: OC9-SRGL

RIGHT
ITA: OC9-SRIR
BSC: OC9-SRGR

RECORD™ ULTRA-TORQUE™

Carbon 11s FC9-RE...C

A	170 mm	FC-RE520
	172,5 mm	FC-RE522
	175 mm	FC-RE524
	177,5 mm	FC-RE526
	180 mm	FC-RE528
B	170 mm	FC-RE521
	172,5 mm	FC-RE523
	175 mm	FC-RE525
	177,5 mm	FC-RE527
	180 mm	FC-RE529
C	Z39	FC-SR039
D	Z52 for 39	FC-SR052
	Z53 for 39	FC-SR053

FC-SR100 KIT VITI / SCREWS&NUTS

1x FC-RE105
1x FC-RE302
4x FC-RE303
4x FC-RE310

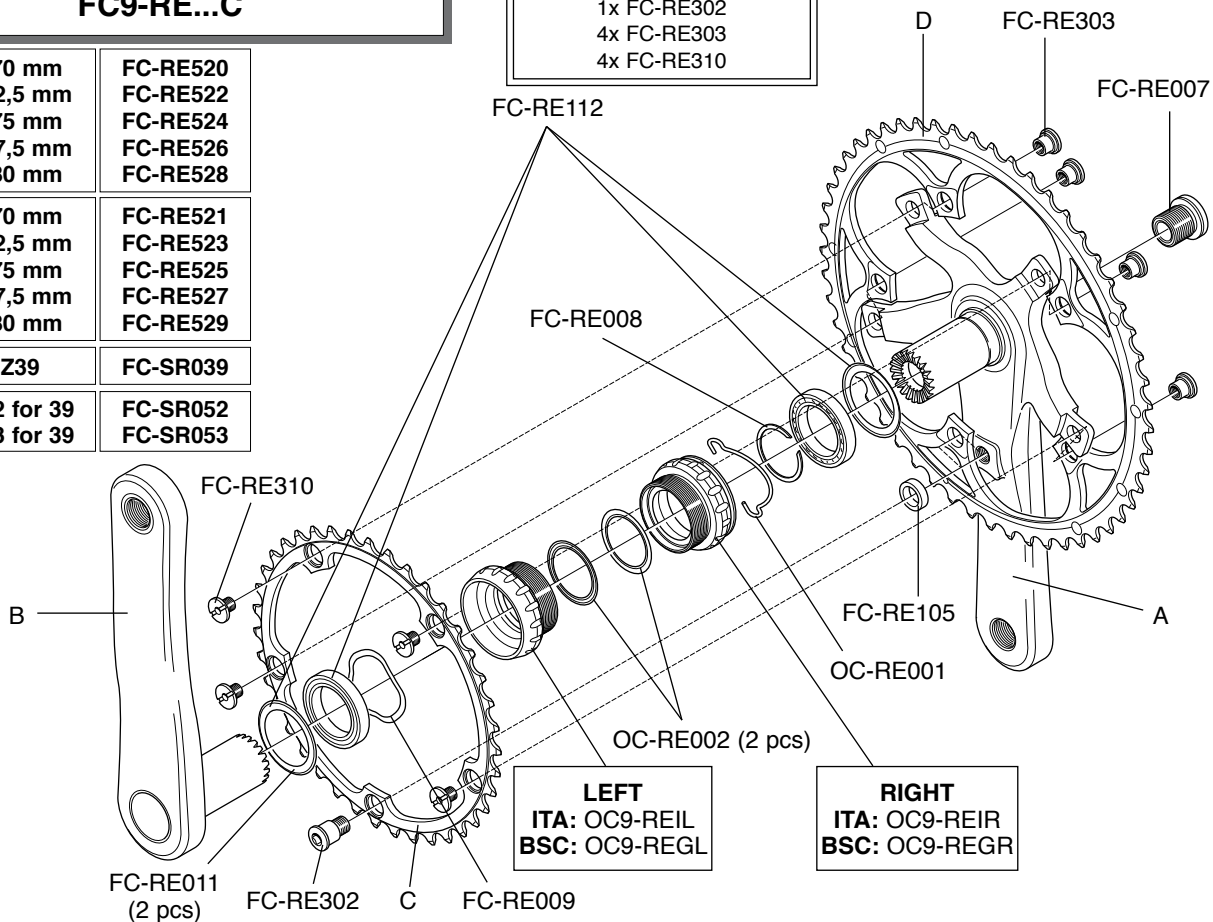

RECORD™ ULTRA-TORQUE™
CT™ Carbon 11s
FC9-RE...C

A	170 mm	FC-RE530
	172,5 mm	FC-RE532
	175 mm	FC-RE534
B	170 mm	FC-RE521
	172,5 mm	FC-RE523
	175 mm	FC-RE525
C	Z34	FC-SR034
D	Z50 for 34	FC-SR050

FC-SR100
KIT VITI / SCREWS&NUTS

1x FC-RE105
 1x FC-RE302
 4x FC-RE303
 4x FC-RE310

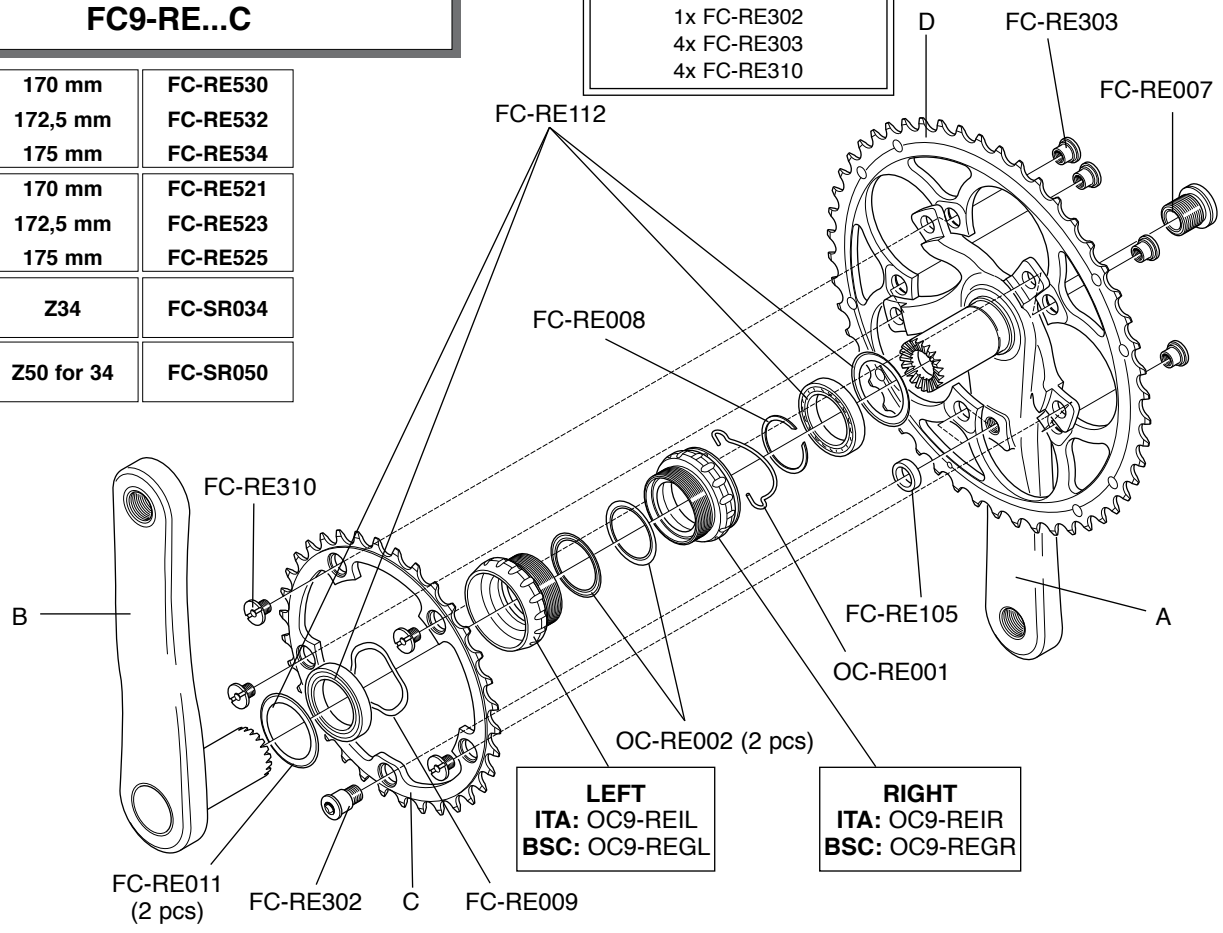

LEFT
 ITA: OC9-REIL
 BSC: OC9-REGL

RIGHT
 ITA: OC9-REIR
 BSC: OC9-REGR

CRANKSET

CRANKSET

RECORD™
PISTA™
FC01-REPL...

A	165 mm	FC-PI365
	170 mm	FC-PI370
B	165 mm	FC-PI465
	170 mm	FC-PI470
C	Z47	FC-PI047
	Z48	FC-PI048
	Z49	FC-PI049
	Z50	FC-PI050
	Z51	FC-PI051
	Z52	FC-PI052

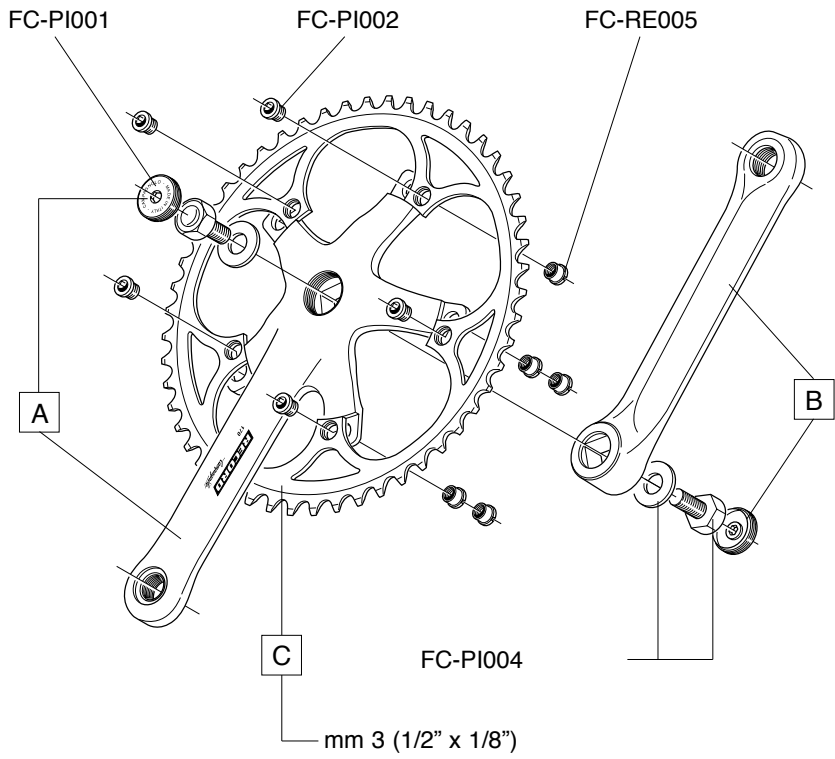

CHORUS™ ULTRA-TORQUE™

Carbon 11s FC9-CH...C

A	170 mm	FC-CH540
	172,5 mm	FC-CH542
	175 mm	FC-CH544
B	170 mm	FC-CH541
	172,5 mm	FC-CH543
	175 mm	FC-CH545
C	Z39	FC-SR039
D	Z52 for 39	FC-SR052
	Z53 for 39	FC-SR053

**FC-SR100
KIT VITI / SCREWS&NUTS**

1x FC-RE105
1x FC-RE302
4x FC-RE303
4x FC-RE310

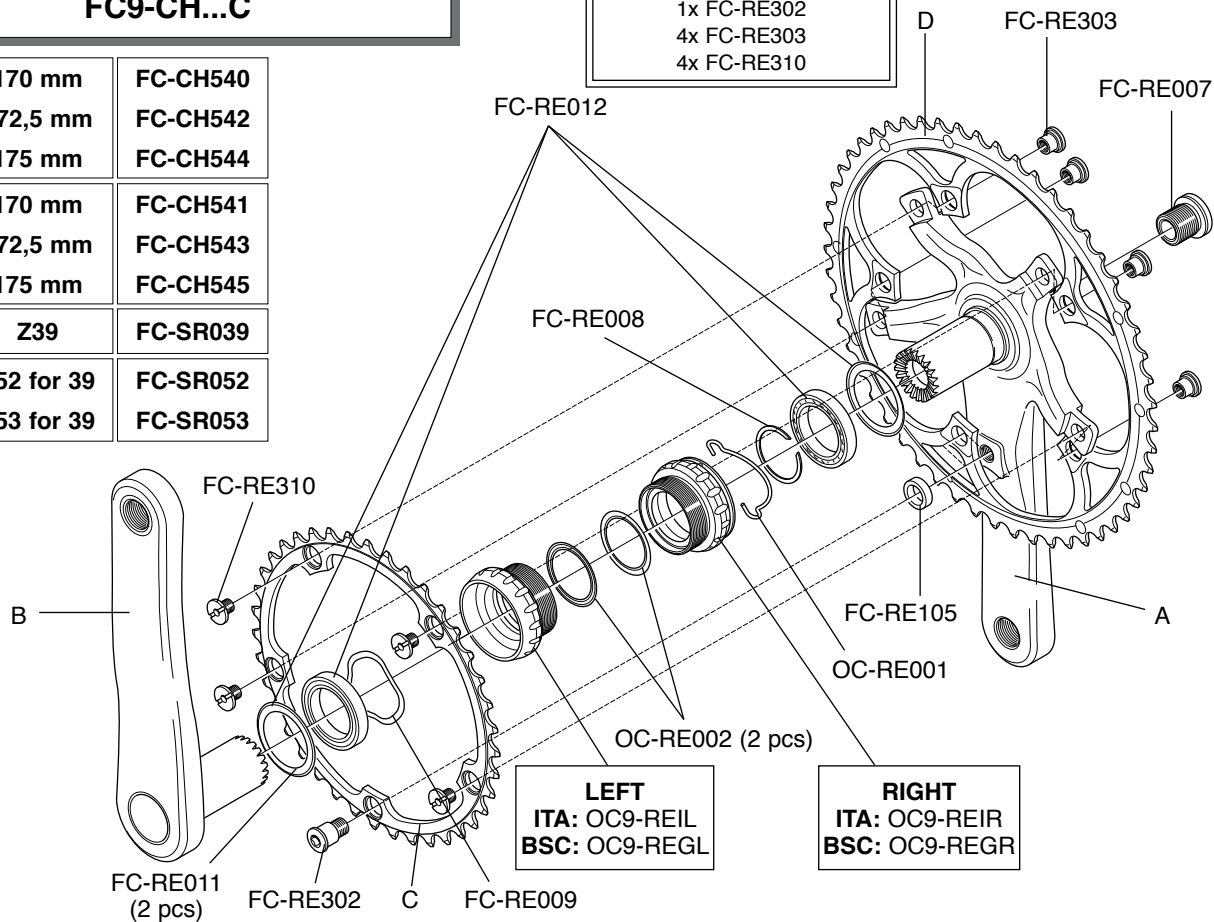

CRANKSET

CENTAUR™ ULTRA-TORQUE™

Carbon 10s FC9-CE...C

A	170 mm	FC-CE220
	172,5 mm	FC-CE222
	175 mm	FC-CE224
B	170 mm	FC-CE221
	172,5 mm	FC-CE223
	175 mm	FC-CE225
C	Z39	FC-VL239
D	Z52 for 39	FC-CE152
	Z53 for 39	FC-VL253

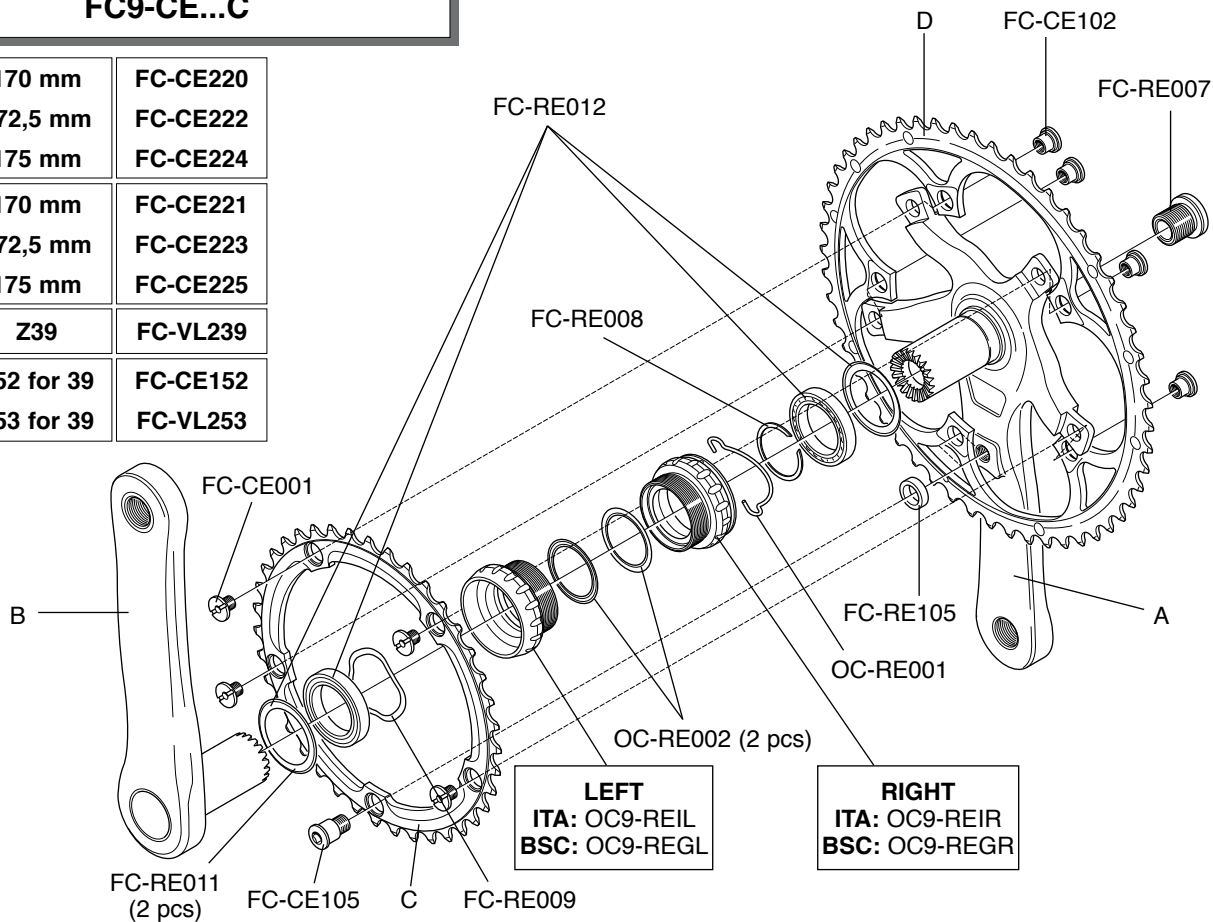

CENTAUR™ ULTRA-TORQUE™
CT™ Carbon 10s
FC9-CE...C

A	170 mm	FC-CE226
	172,5 mm	FC-CE228
	175 mm	FC-CE230
B	170 mm	FC-CE221
	172,5 mm	FC-CE223
	175 mm	FC-CE225
C	Z34	FC-VL334
D	Z50 for 34	FC-VL250

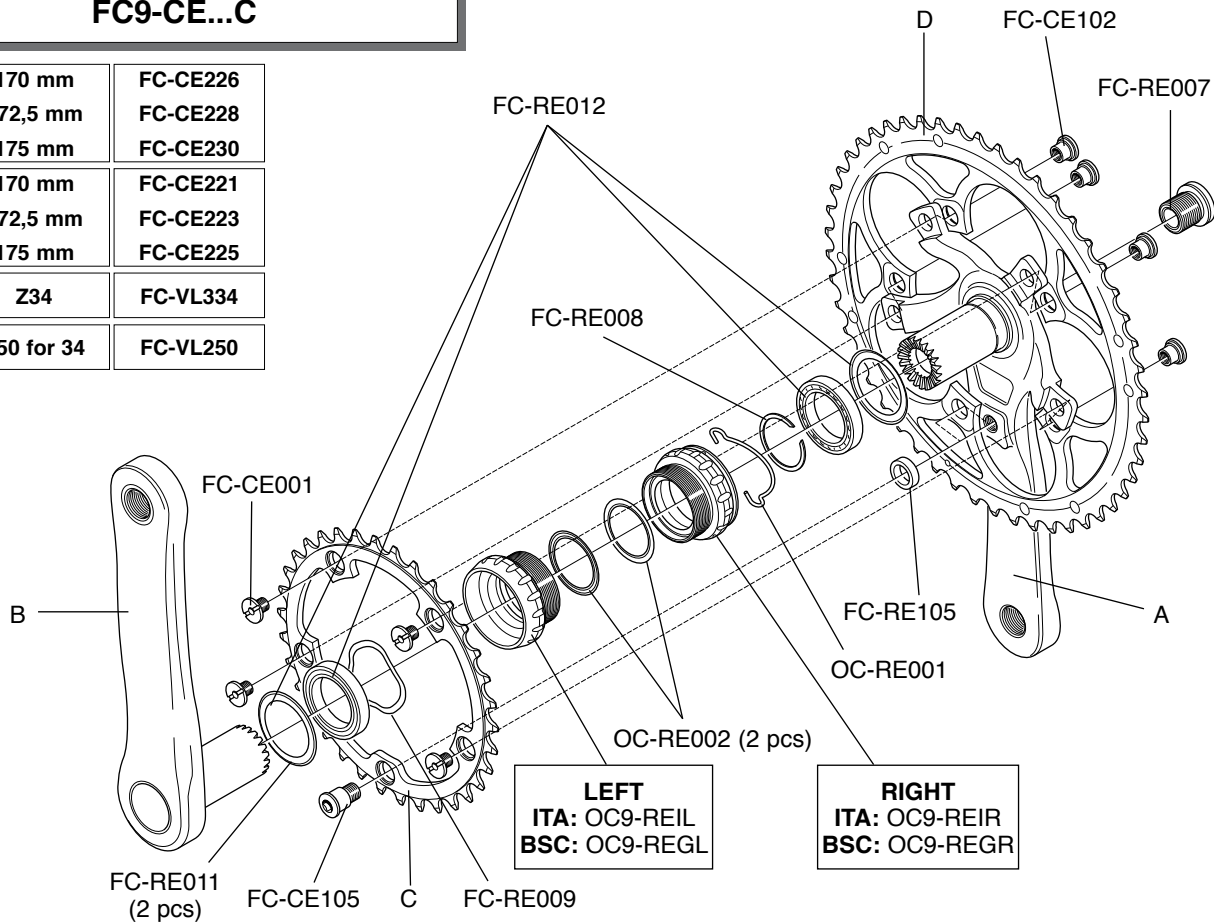

CENTAUR™ ULTRA-TORQUE™

10s
FC9-CE...

A	170 mm	FC-CE560
	172,5 mm	FC-CE562
	175 mm	FC-CE564
B	170 mm	FC-CE561
	172,5 mm	FC-CE563
	175 mm	FC-CE565
C	Z39	FC-VL139
D	Z52 for 39	FC-CE152
	Z53 for 39	FC-VL153

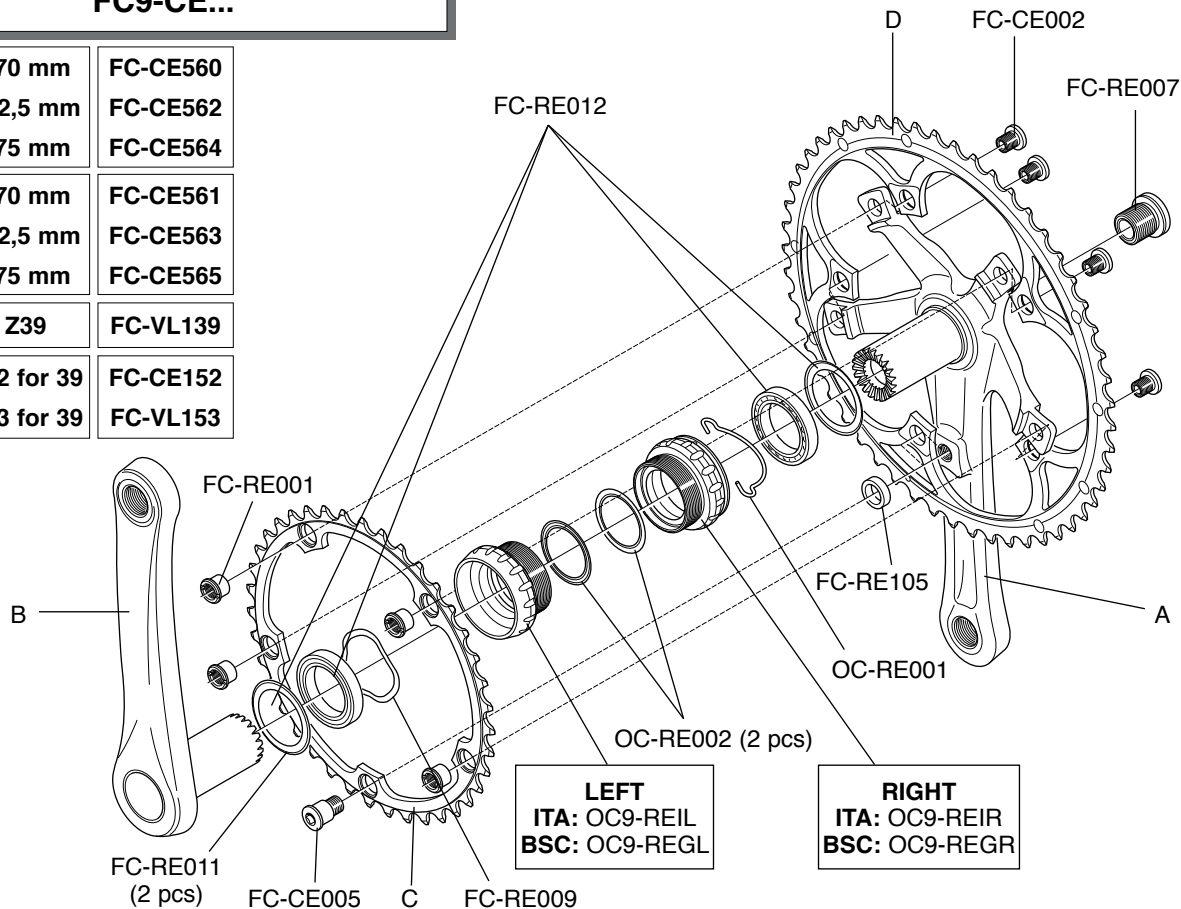

CRANKSET

CENTAUR™ ULTRA-TORQUE™

CT™ 10s

FC9-CE...

A	170 mm	FC-CE566
	172,5 mm	FC-CE568
	175 mm	FC-CE570
B	170 mm	FC-CE561
	172,5 mm	FC-CE563
	175 mm	FC-CE565
C	Z34	FC-VL134
D	Z50 for 34	FC-VL150

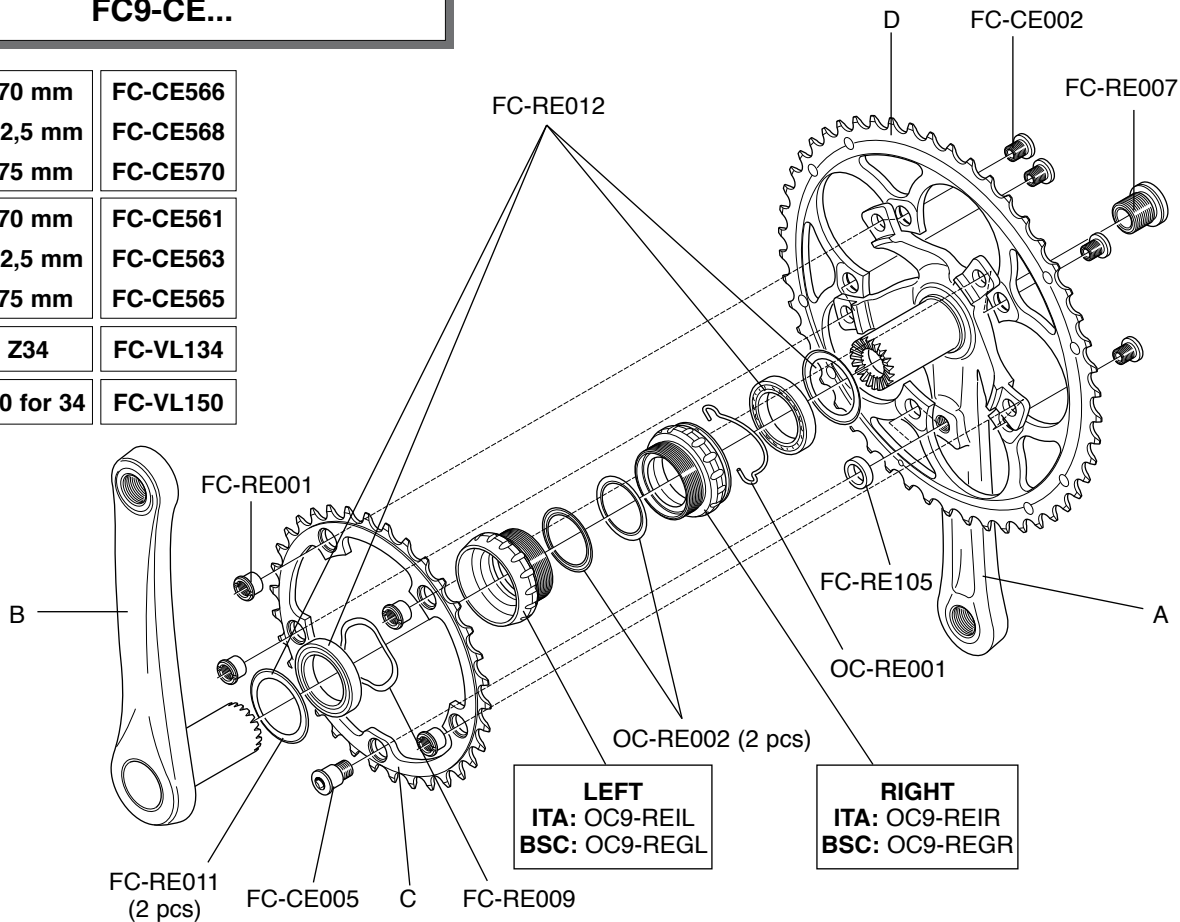

LEFT
ITA: OC9-REIL
BSC: OC9-REGL

RIGHT
ITA: OC9-REIR
BSC: OC9-REGR

VELOCE™ ULTRA-TORQUE™

10s

FC9-VL...

A	170 mm	FC-VL580
	172,5 mm	FC-VL582
	175 mm	FC-VL584
B	170 mm	FC-VL581
	172,5 mm	FC-VL583
	175 mm	FC-VL585
C	Z39	FC-VL239
D	Z53 for 39	FC-VL253

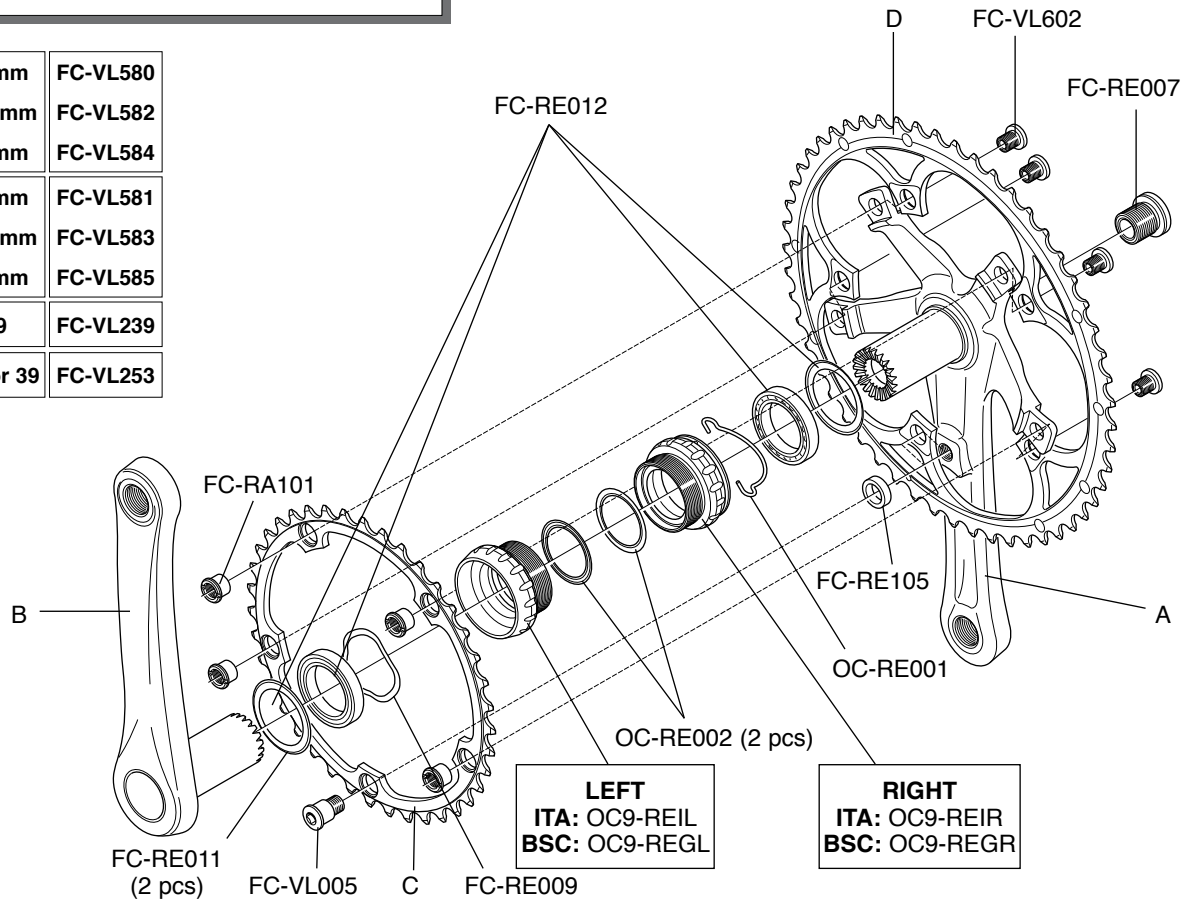

LEFT
ITA: OC9-REIL
BSC: OC9-REGL

RIGHT
ITA: OC9-REIR
BSC: OC9-REGR

CRANKSET

VELOCE™ ULTRA-TORQUE™
CT™ 10s
FC9-VL...

A	170 mm	FC-VL586
	172,5 mm	FC-VL588
	175 mm	FC-VL590
B	170 mm	FC-VL581
	172,5 mm	FC-VL583
	175 mm	FC-VL585
C	Z34	FC-VL334
D	Z50 for 34	FC-VL250

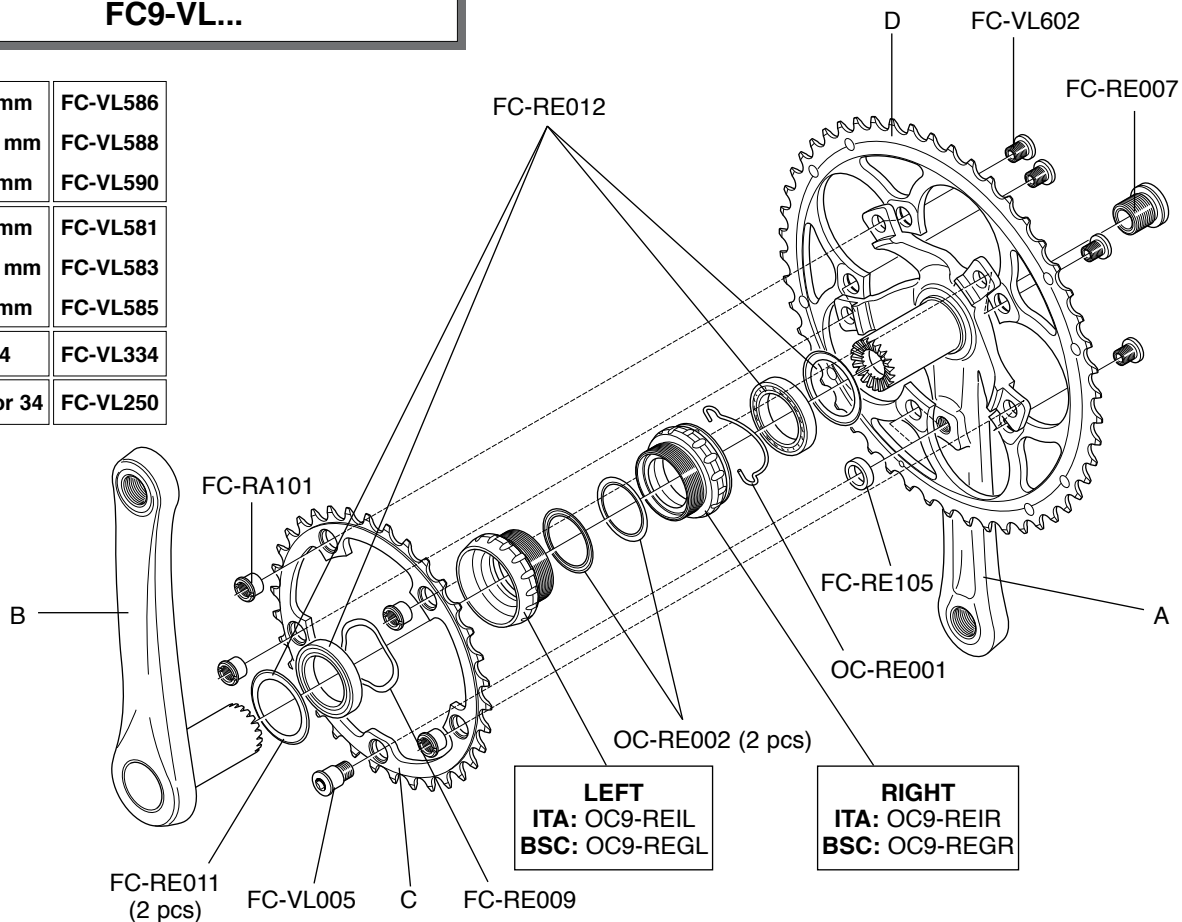

COMP TRIPLE™ 10s
FC7-CO....

A	170 mm	FC-CO312
	175 mm	FC-CO314
B	170 mm	FC-CO313
	175 mm	FC-CO315
C	Z30	FC-RE030
D	Z40 for 30	FC-CE040
	Z42 for 30	FC-CE042
E	Z50 for 40	FC-CE050
	Z53 for 42	FC-CE053

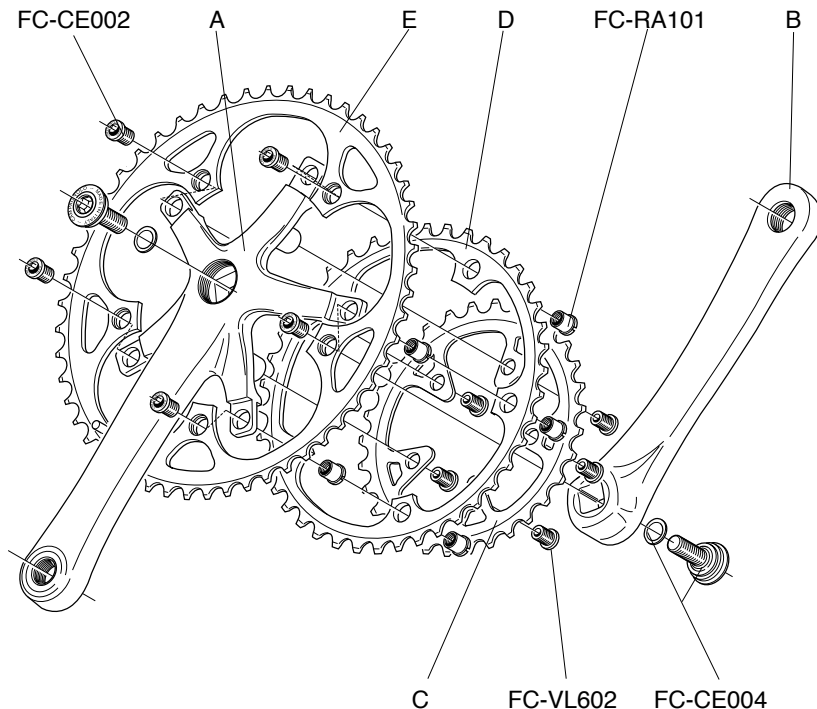

**TIME TRIAL™
CHAINRINGS**

RECORD™ 10s

FC-RETH155: 55 for 42

FC-RETH255: 55 for 44

RECORD™ 10s

FC-RETH154: 54 for 42

FC-RETH254: 54 for 44

9s / 10s

FC-TH144: Z44

9s / 10s

FC-TH142: Z42

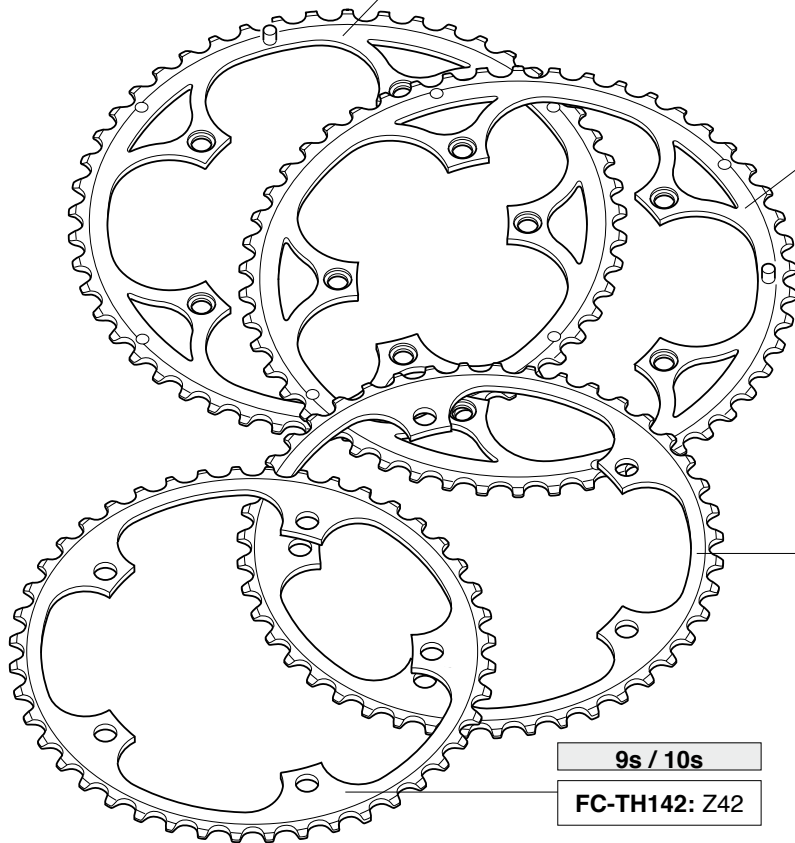

**SUPER
RECORD™ 11s
RD9-SR1**

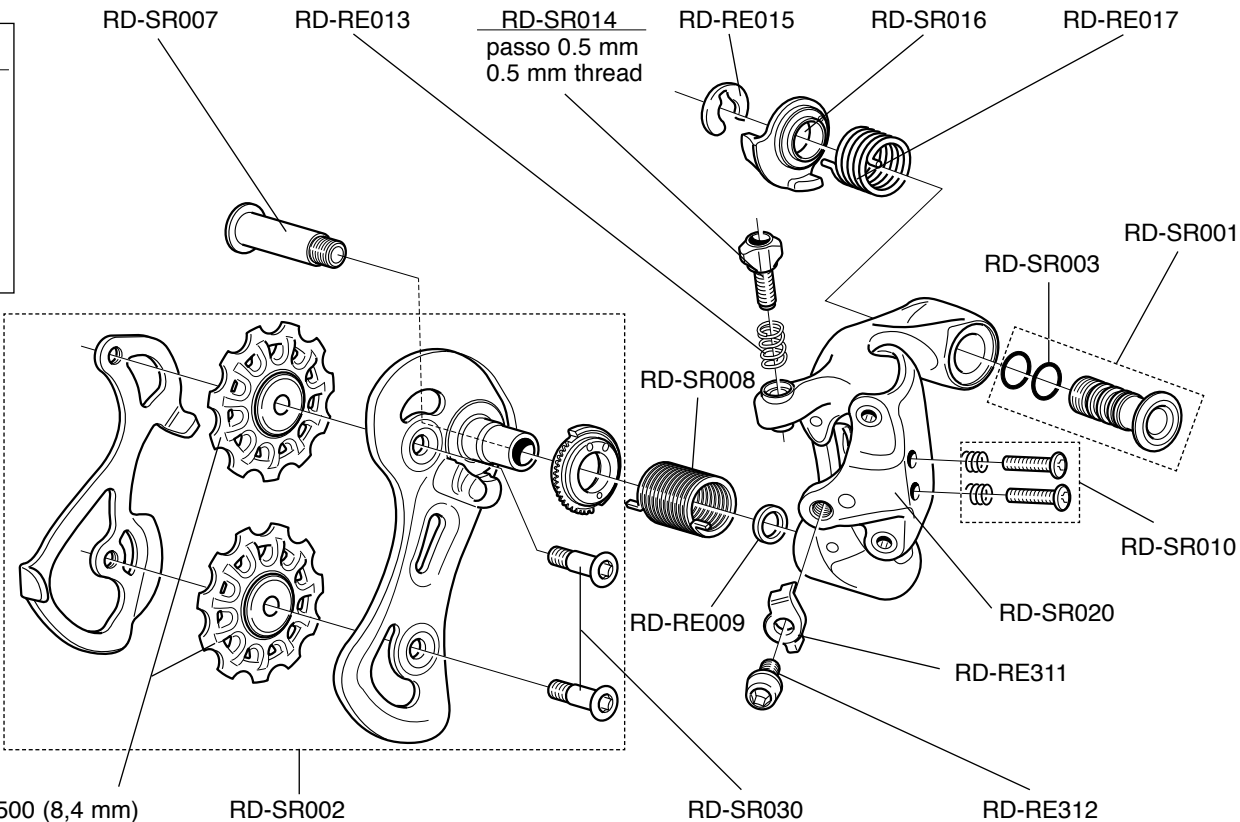
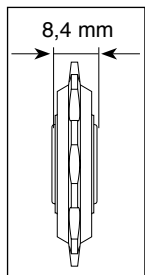

RECORD™ 11s RD9-RE1

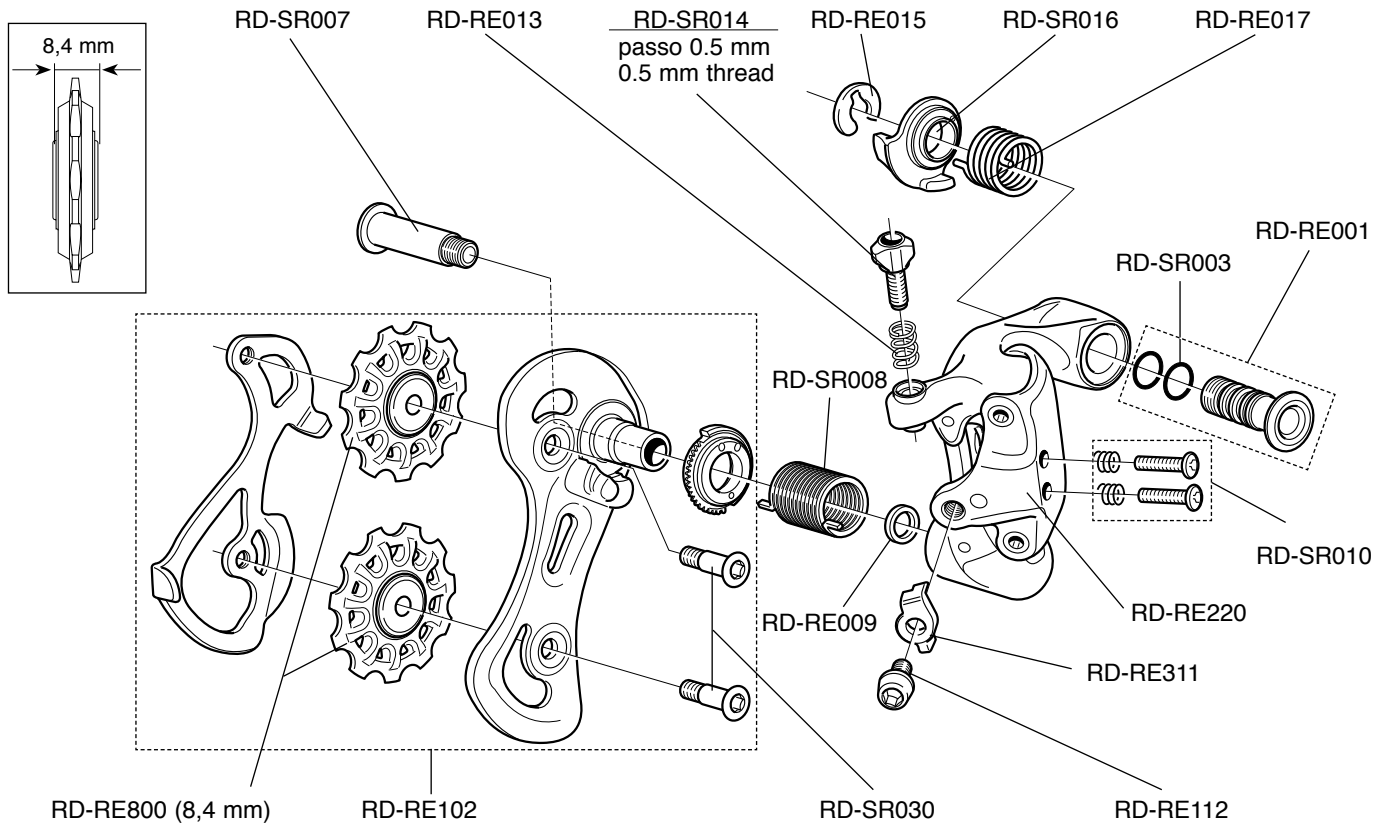

CHORUS™ 11s
RD9-CH1

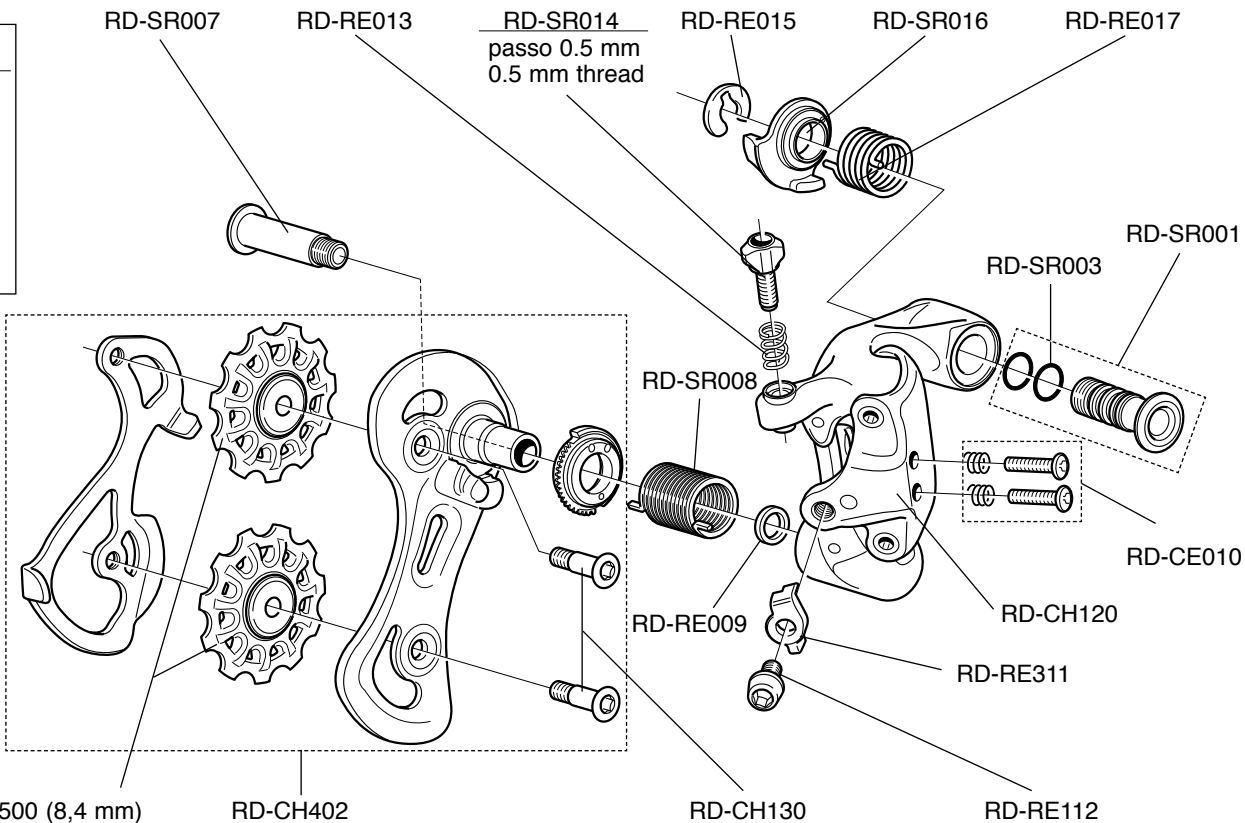
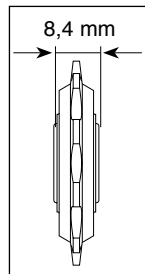

CENTAUR™ 10s
RD9-CEXS
RD9-CEXM

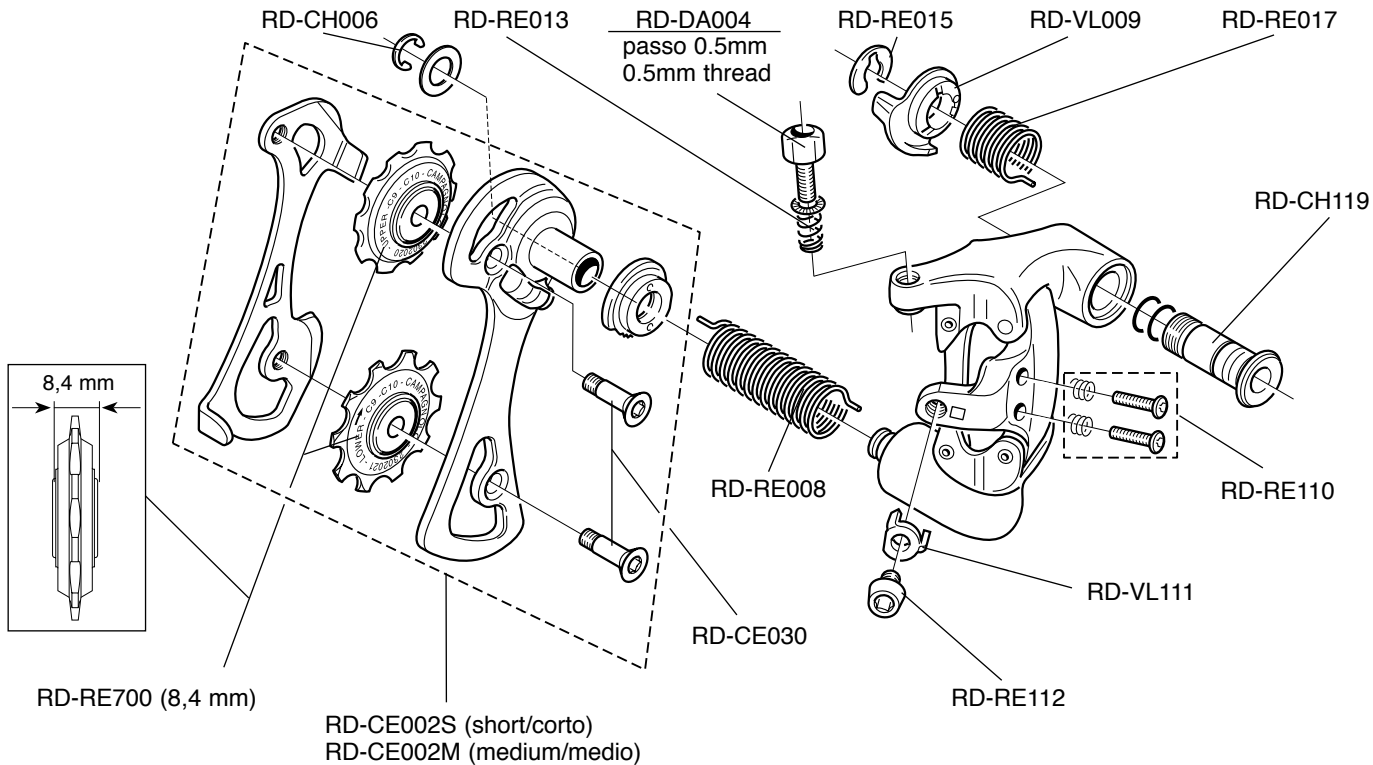

VELOCE™ 10s
RD9-VLXS
RD9-VLXM

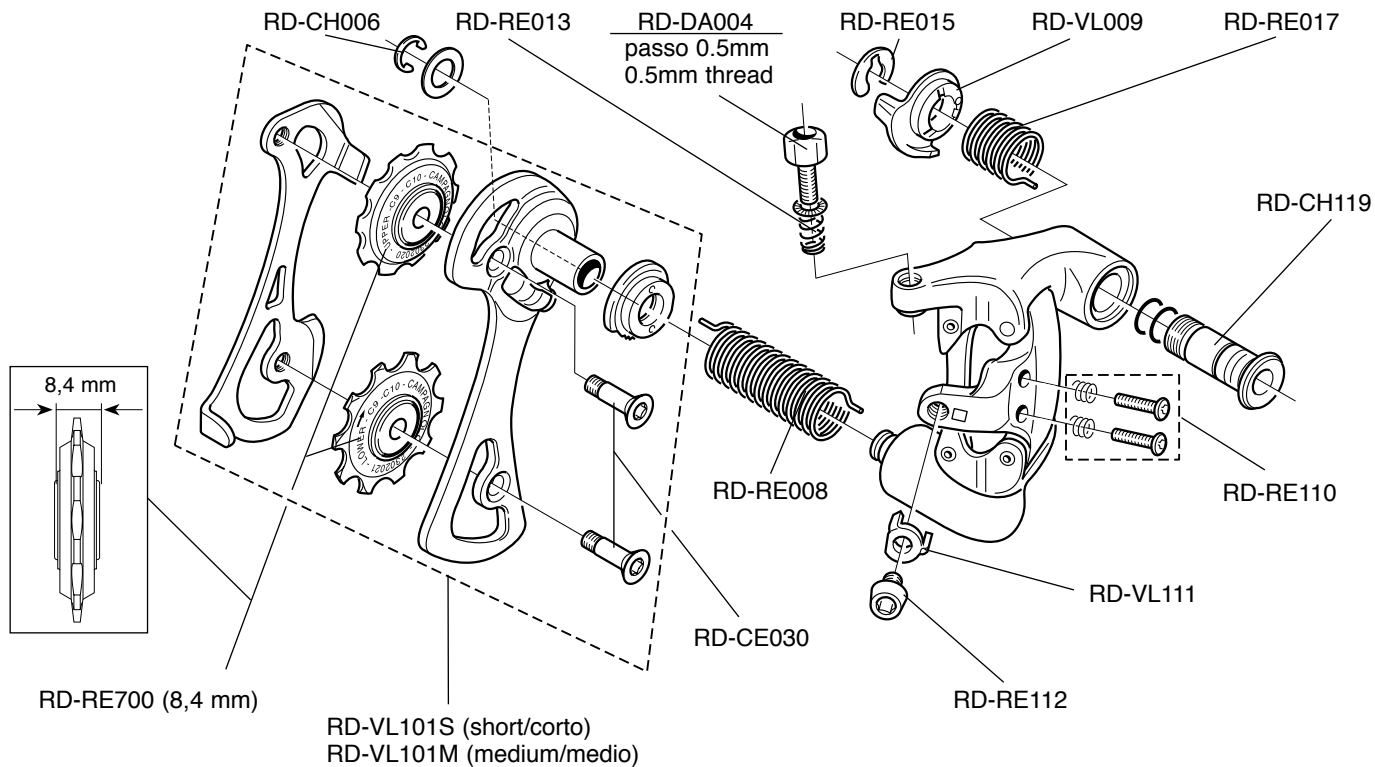

COMP TRIPLE™
10s
RD7-COXL

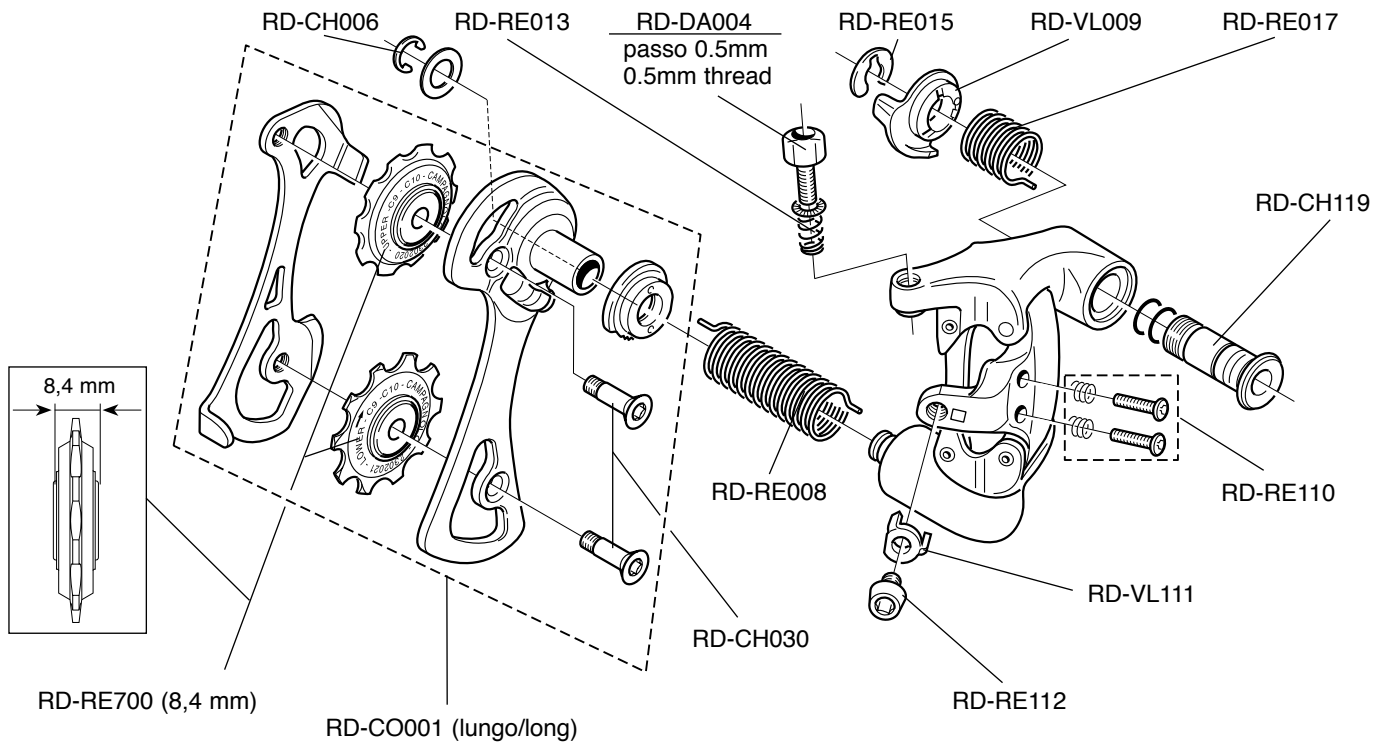

SUPER RECORD™

11s

FD9-SR2..

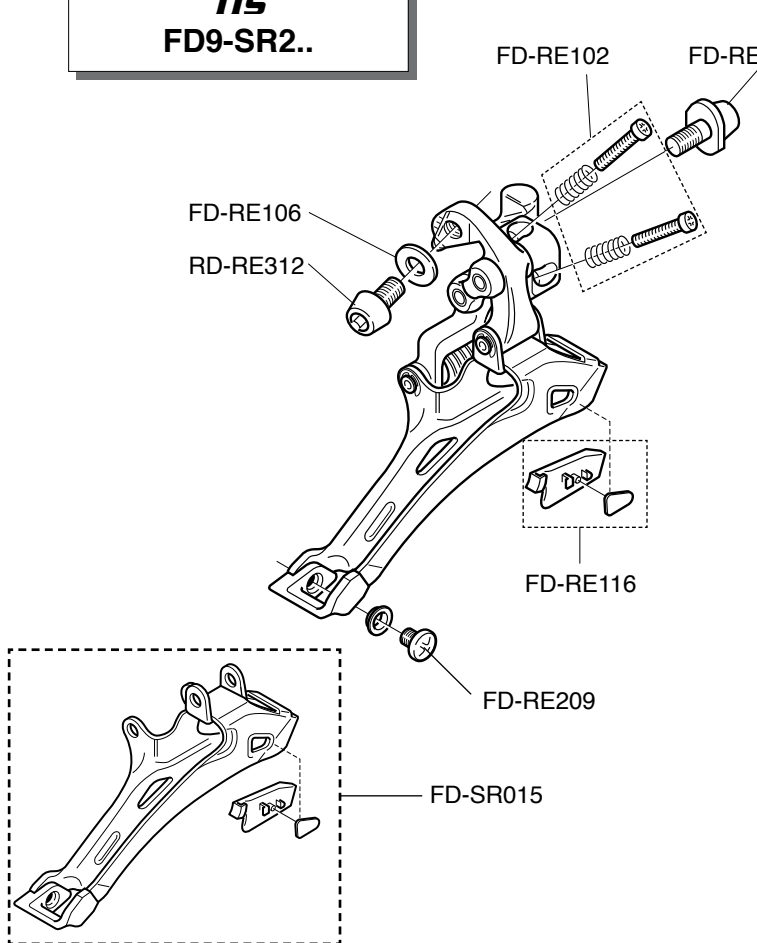

ø 32 mm	FD-SR021
ø 35 mm	FD-SR022

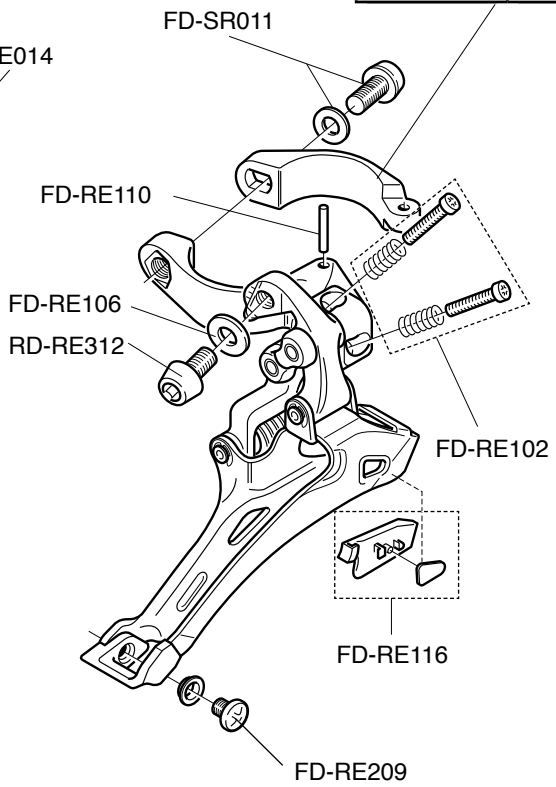

FRONT DERAILLEUR

RECORD™ 11s
FD9-RE2..

ø 32 mm	FD-RE321
ø 35 mm	FD-RE322

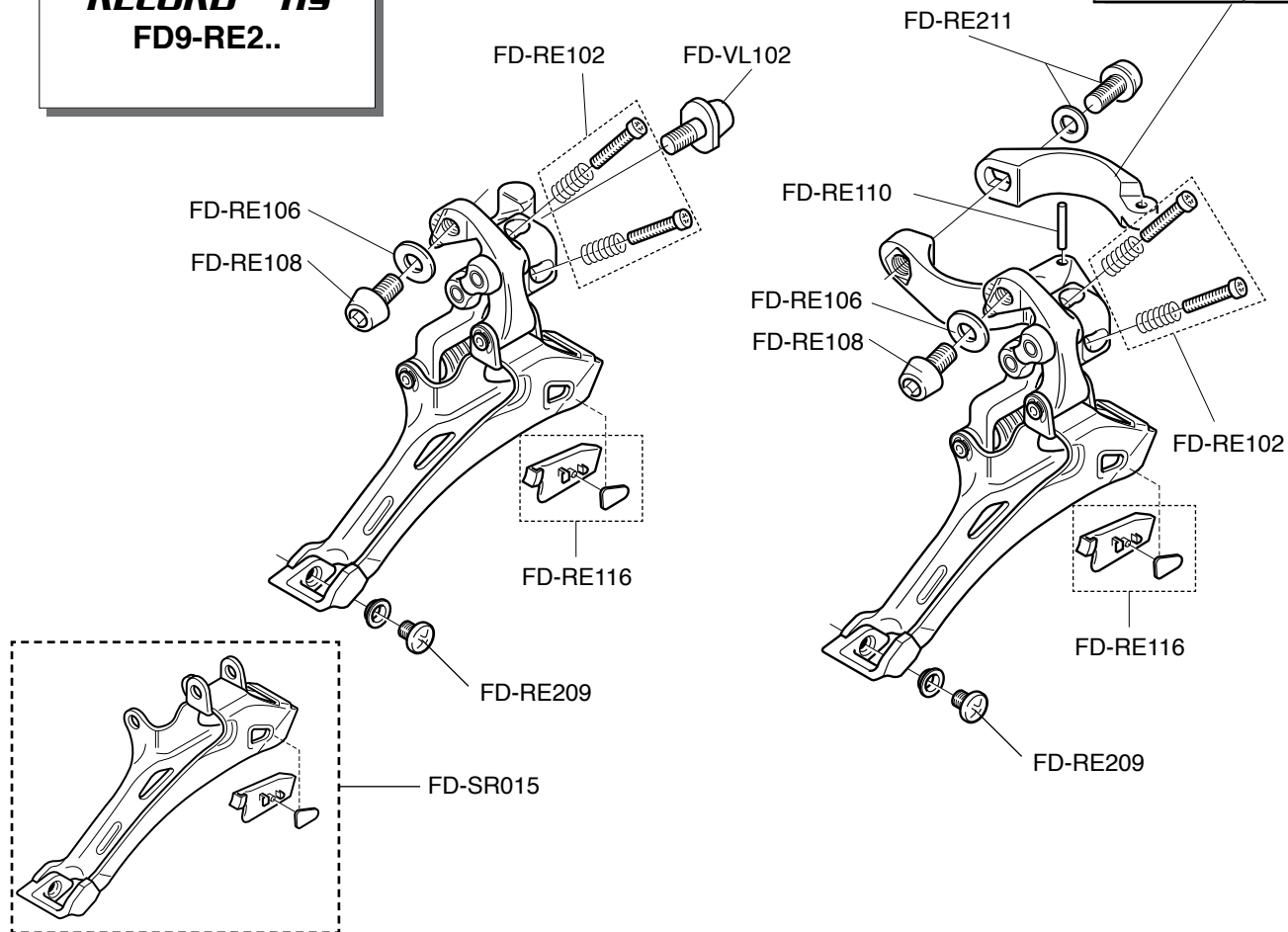

CHORUS™ 11s
FD9-CH2..

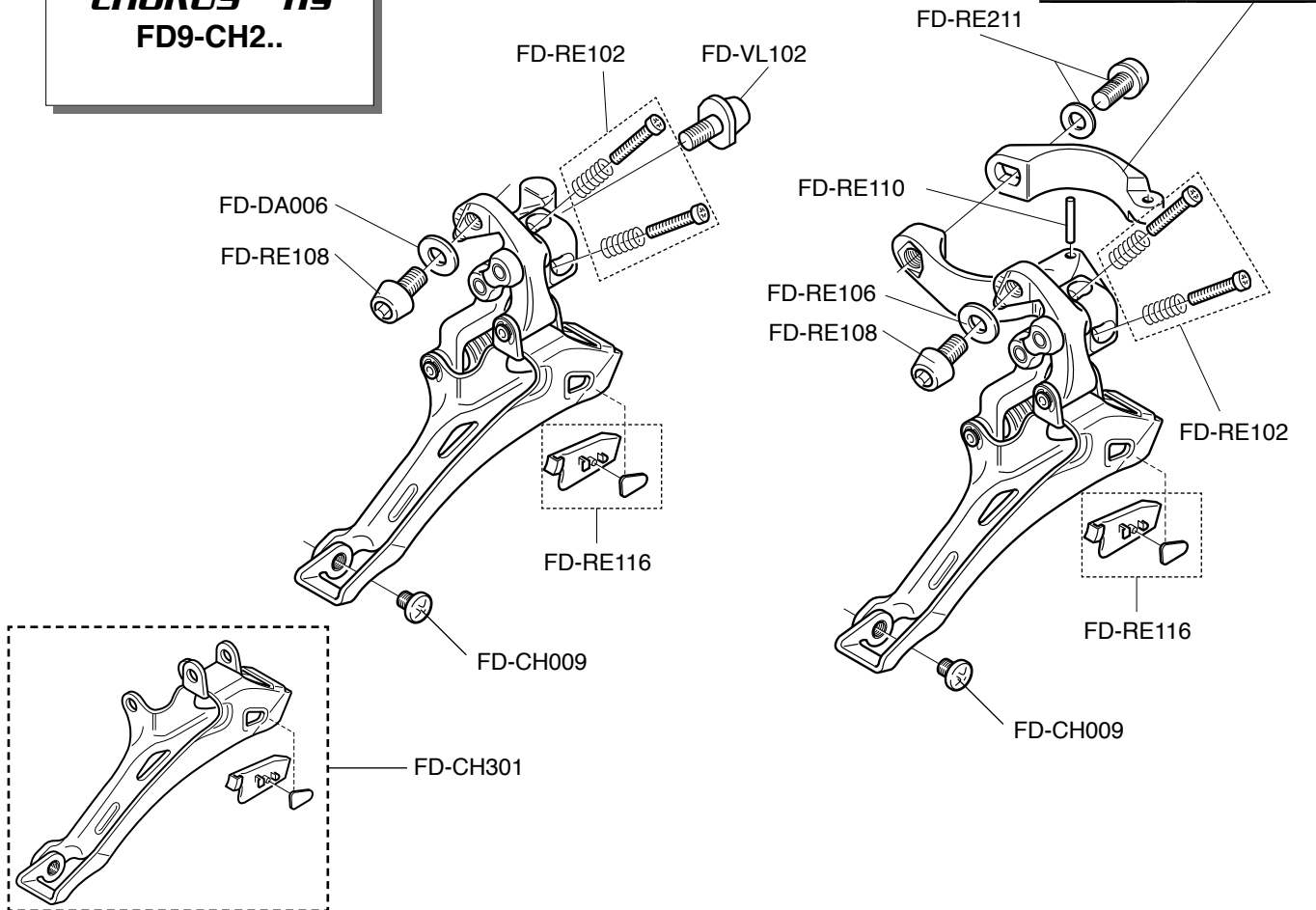

CENTAUR™ 10s
FD9-CE2..

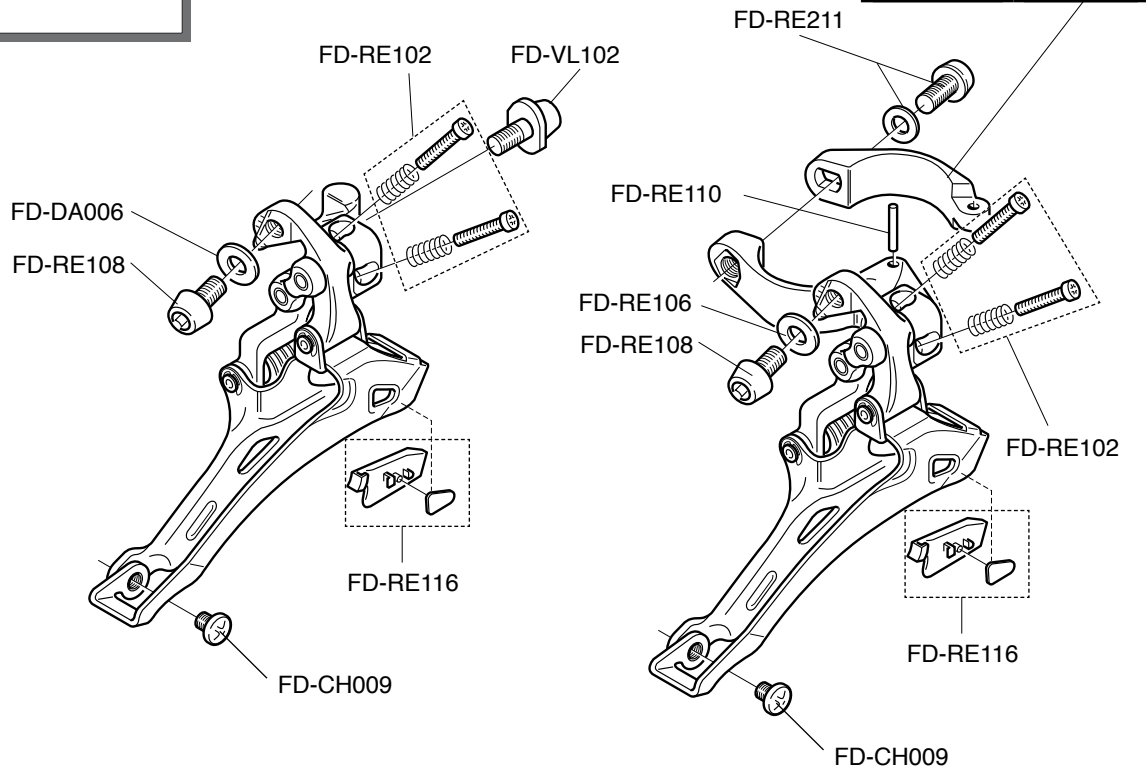

VELOCE™ 10s
FD9-VL2..

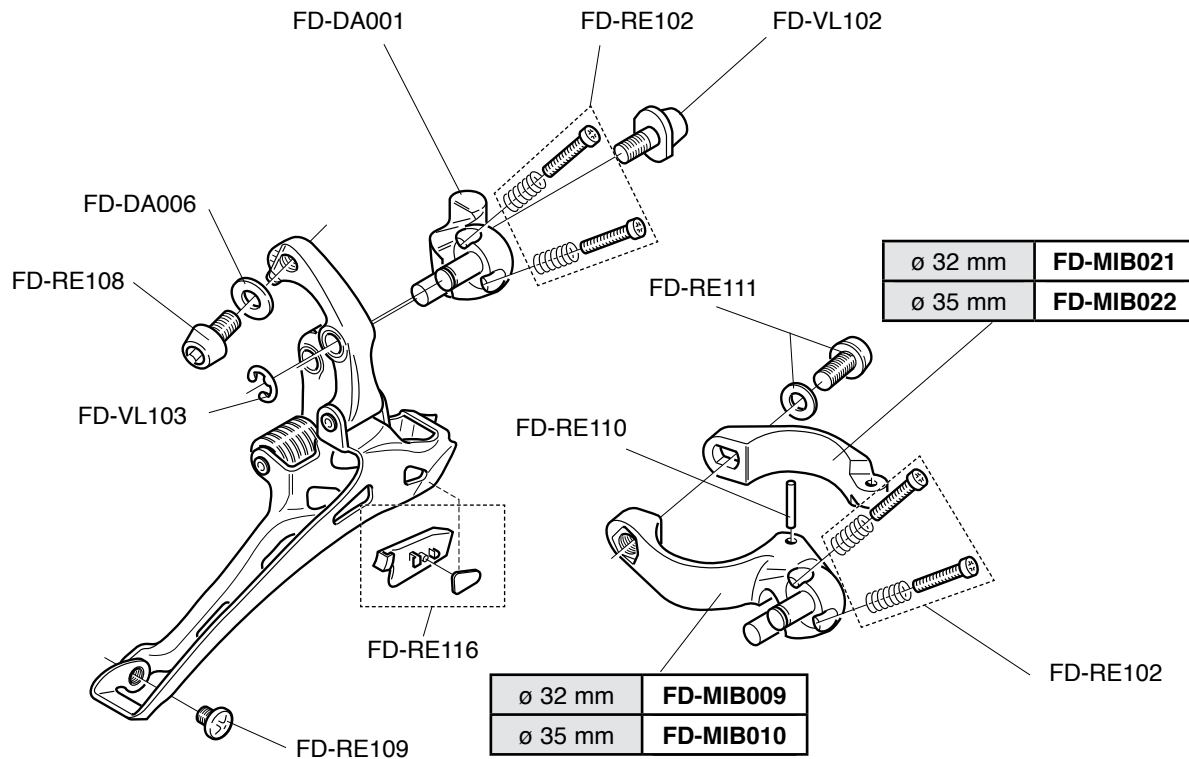

COMP TRIPLE™
10s
FD7-CO3..

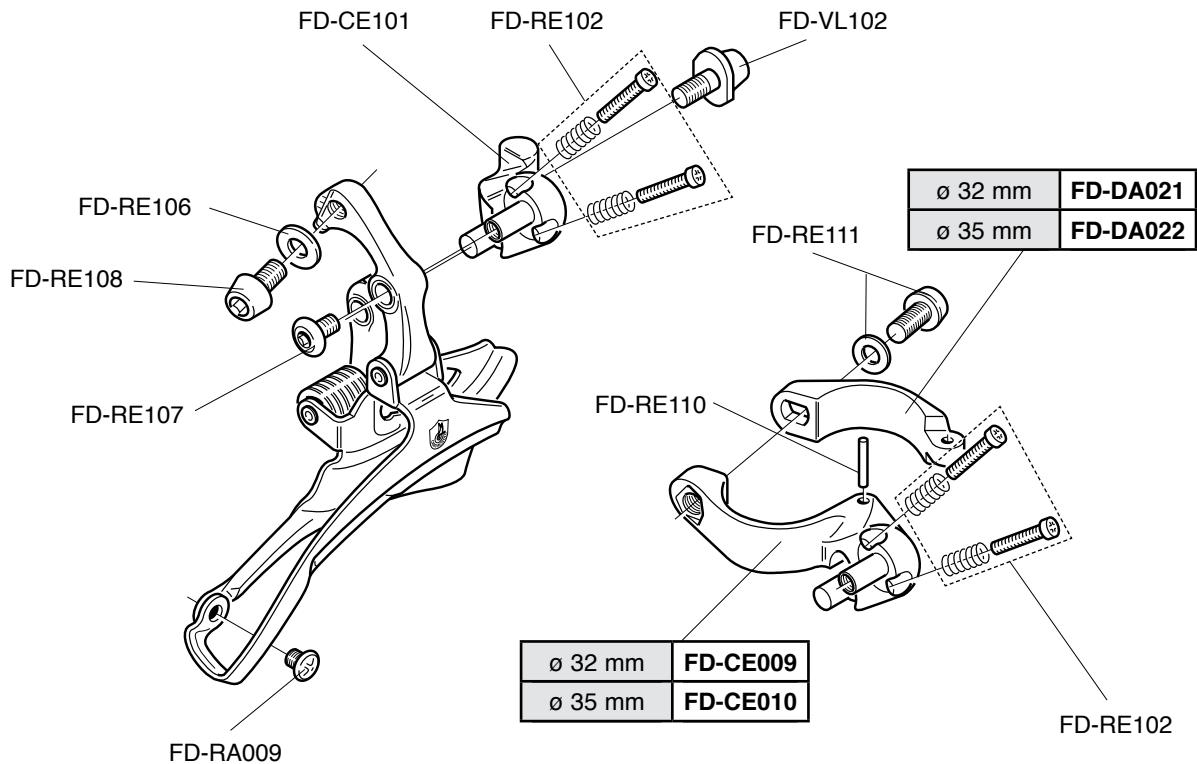

**SUPER RECORD™
ULTRA-SHIFT™ 115
EP9-SR1C**

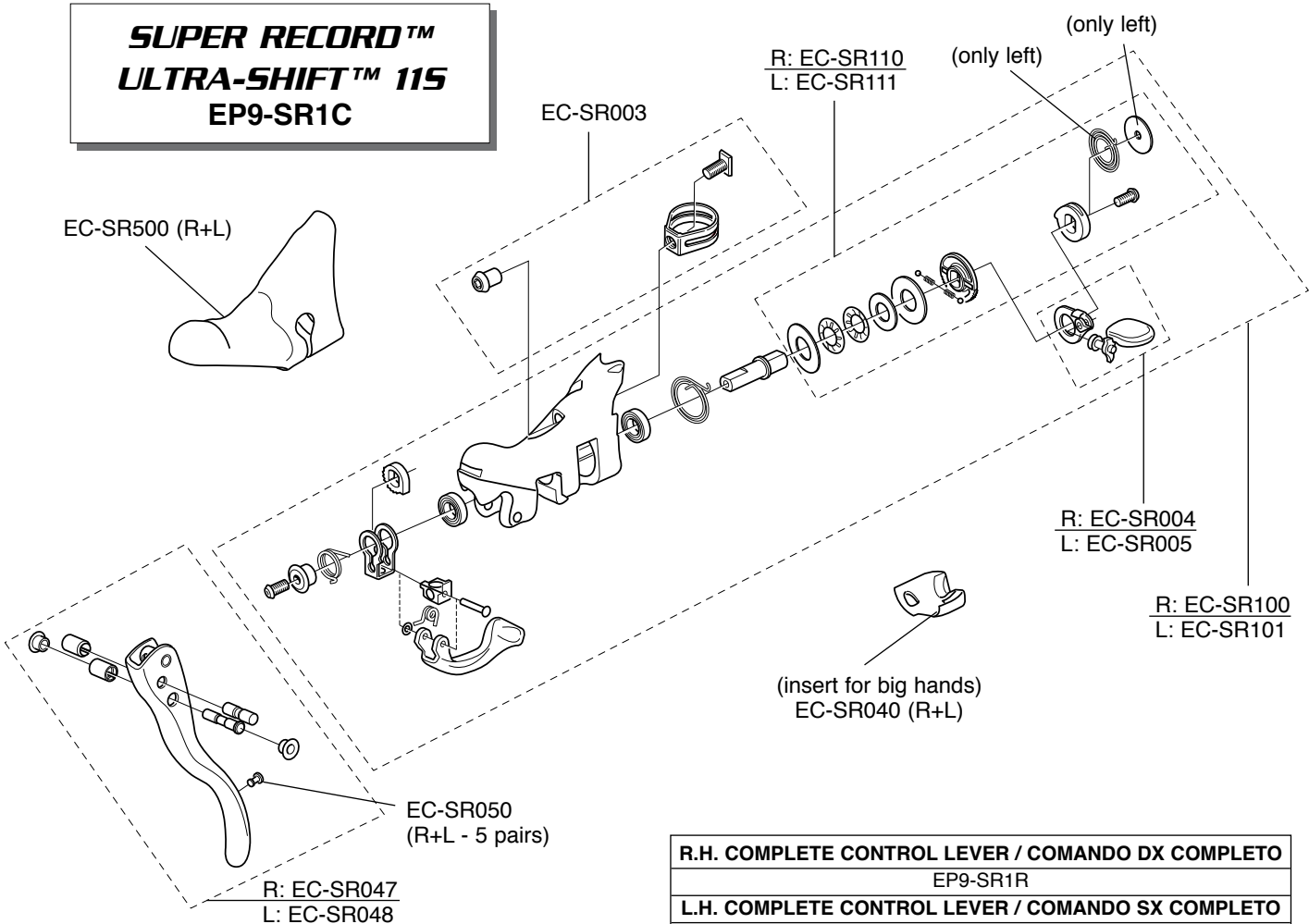

R.H. COMPLETE CONTROL LEVER / COMANDO DX COMPLETO
EP9-SR1R
L.H. COMPLETE CONTROL LEVER / COMANDO SX COMPLETO
EP9-SR1L

**RECORD™
ULTRA-SHIFT™ 115
EP9-RE1C**

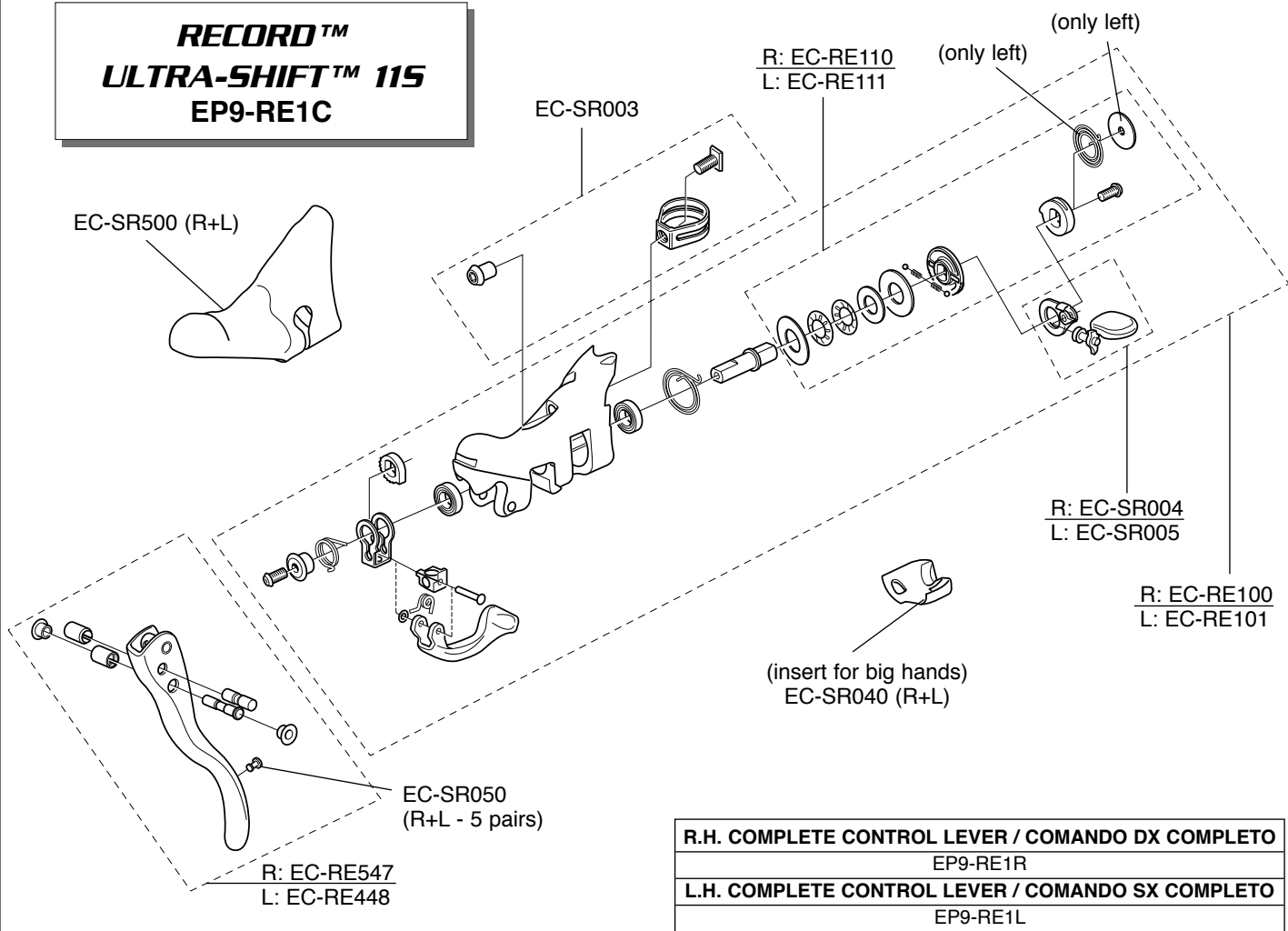

**CHORUS™
ULTRA-SHIFT™ 115
EP9-CH1C**

EC-SR500 (R+L)

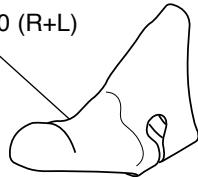

EC-SR003

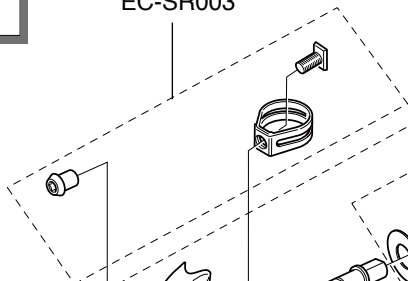

R: EC-RE110
L: EC-RE111

(only left)

(only left)

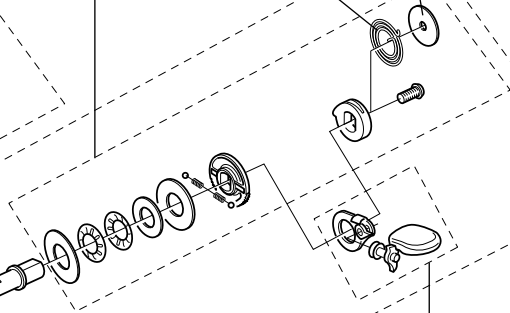

R: EC-SR004
L: EC-SR005

R: EC-RE100
L: EC-RE101

(insert for big hands)
EC-SR040 (R+L)



EC-SR050
(R+L - 5 pairs)

R: EC-CH647
L: EC-CH548

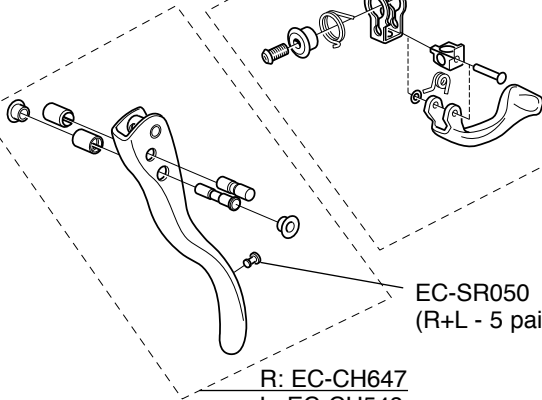

R.H. COMPLETE CONTROL LEVER / COMANDO DX COMPLETO
EP9-CH1R
L.H. COMPLETE CONTROL LEVER / COMANDO SX COMPLETO
EP9-CH1L

**CENTAUR™
ULTRA-SHIFT™ 10s
EP9-CEUXC (Aluminium - A)
EP9-CEUXCC (Carbon - C)**

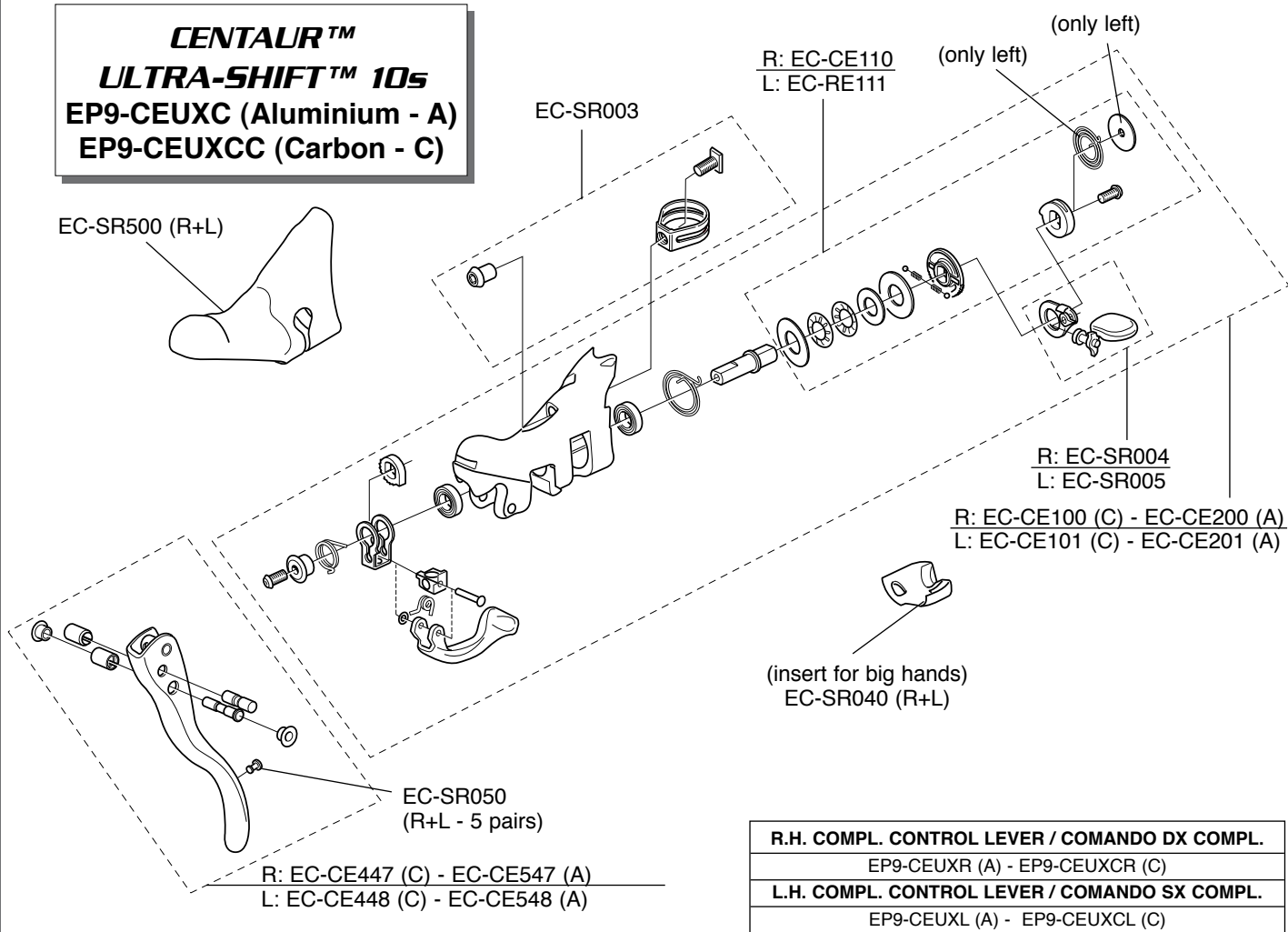

R.H. COMPL. CONTROL LEVER / COMANDO DX COMPL.
EP9-CEUXR (A) - EP9-CEUXCR (C)
L.H. COMPL. CONTROL LEVER / COMANDO SX COMPL.
EP9-CEUXL (A) - EP9-CEUXCL (C)

**VELOCE™
ULTRA-SHIFT™ 10s
EP9-VLUXC**

EC-SR500 (R+L)

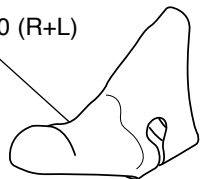

EC-SR003

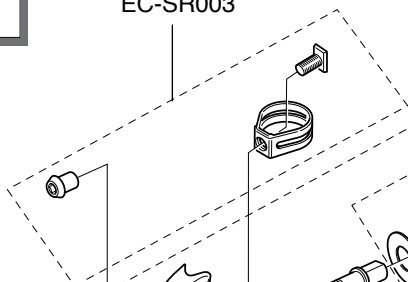

R: EC-CE110
L: EC-RE111

(only left)

(only left)

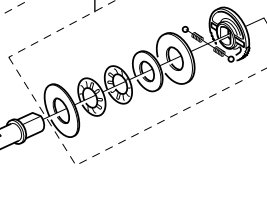

R: EC-SR004
L: EC-SR005

R: EC-CE100
L: EC-CE101

(insert for big hands)
EC-SR040 (R+L)



EC-SR050
(R+L - 5 pairs)

R: EC-VL947
L: EC-VL948

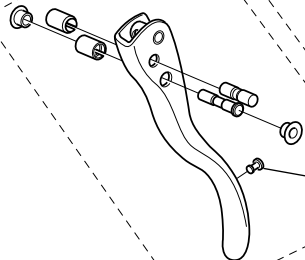

R.H. COMPLETE CONTROL LEVER / COMANDO DX COMPLETO
EP9-VLUXR
L.H. COMPLETE CONTROL LEVER / COMANDO SX COMPLETO
EP9-VLUXL

**VELOCE™ QS™
ESCAPE™ 10s
EP9-VLXC**

R: EC-CE033

L: EC-RE234

EC-CE036

R: EC-XE037

L: EC-XE038

R: EC-CE031

L: EC-CE032

EC-RE203

EC-XE030

R: EC-VL847

L: EC-VL848

EC-XE049

EC-XE007

EC-VL100

R: EC-CE024

L: EC-CE059

EC-XE054

R: EC-CE060

L: EC-CE061

R: EC-CE013

L: EC-XE014

R: EC-CH428

L: EC-CH429

R+L: EC-CE500

R.H. COMPLETE CONTROL LEVER / COMANDO DX COMPLETO

EP9-VLXR

L.H. COMPLETE CONTROL LEVER / COMANDO SX COMPLETO

EP9-VLXL

**CROSS COMPATIBILITY BETWEEN RIGHT-HAND ERGOPOWER™
CONTROL LEVERS AND REAR DERAILLEURS
(old and new generation)**

**COMPATIBILITÀ INCROCIATA TRA COMANDI ERGOPOWER™ DX E CAMBI
(nuova e vecchia generazione)**

	10s rear derailleur / cambio 10s	11s rear derailleur / cambio 11s
2008 10s Ergopower™ control levers	OK	NO
2009 10s Ergopower™ control levers	OK	NO
2009 11s Ergopower™ control levers	EC-CE133 - EC-CE160	OK

	9s rear derailleur / cambio 9s	10s rear derailleur / cambio 10s
Ergopower™ Escape™ 9s	OK	EC-CE033, EC-CE013, EC-CE060
Ergopower™ Escape™ 10s	EC-XE033, EC-XE013, EC-XE060	OK



CROSS COMPATIBILITY BETWEEN LEFT-HAND ERGOPOWER™ CONTROL LEVERS AND FRONT DERAILLEURS

COMPATIBILITÀ INCROCIATA TRA COMANDI ERGOPOWER™SX E DERAGLIATORI

ERGOPOWER™	FRONT DERAILLEUR	OPTIMAL FUNCTIONALITY
2009 Ultra-Shift™	2009 Ultra-Shift™	YES
	2008 QS™	NO*
2008 Escape™ and QS™	2009 Ultra-Shift™	YES (with cable plate FD-CE011**)
Flat-Bar	2009 Ultra-Shift™	YES (with cable plate FD-CE011**)
	2008 QS™	YES
2009 Escape™	2009 Ultra-Shift™	YES (with cable plate FD-CE011**)
	2008 QS™	YES



* the shifting travel is wider (plus one click) but not worse than 2008 Ergopower™/front derailleur combination

** FD-CE011 cable plate, available as a spare part, is provided with 2009 Ergopower™ levers

VELOCE™ FB
10s
EP6-VLXCFB

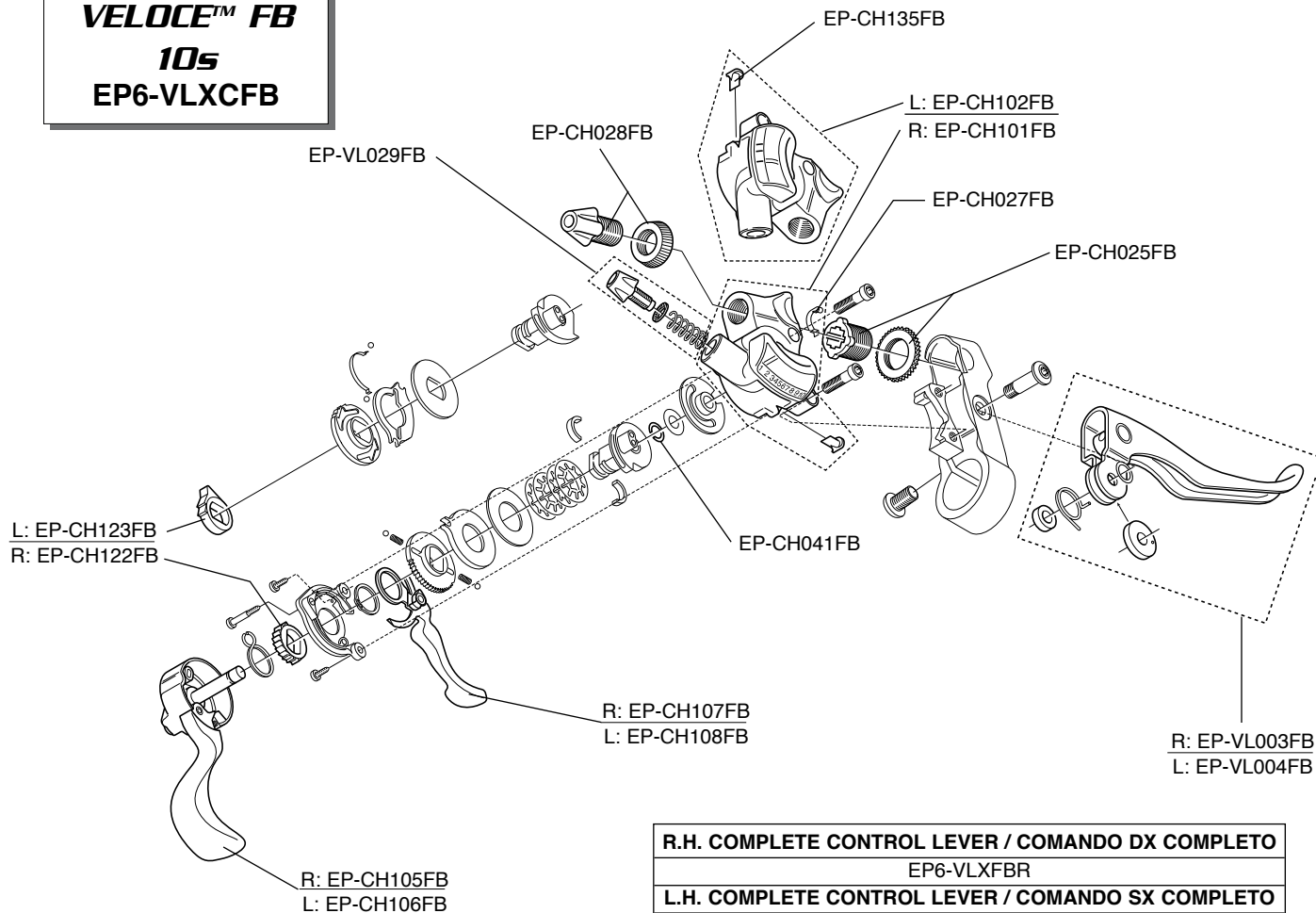

R.H. COMPLETE CONTROL LEVER / COMANDO DX COMPLETO
EP6-VLXFBR
L.H. COMPLETE CONTROL LEVER / COMANDO SX COMPLETO
EP6-VLXFBL

SUPER RECORD™-D SKELETON™ BR9-SR

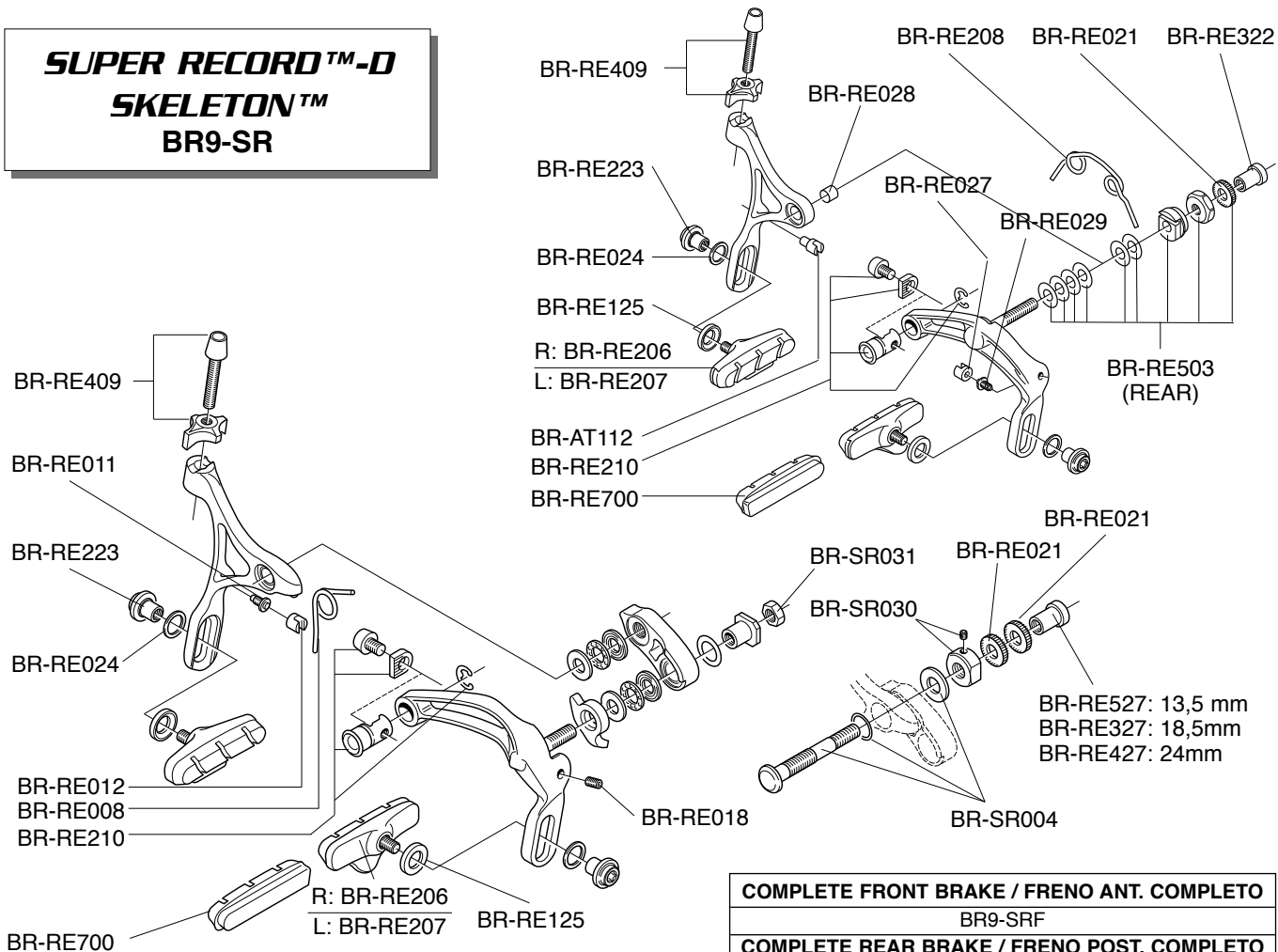

COMPLETE FRONT BRAKE / FRENO ANT. COMPLETO

BR9-SRF

COMPLETE REAR BRAKE / FRENO POST. COMPLETO

BR9-SRR

RECORD™-D
SKELETON™
BR9-RE

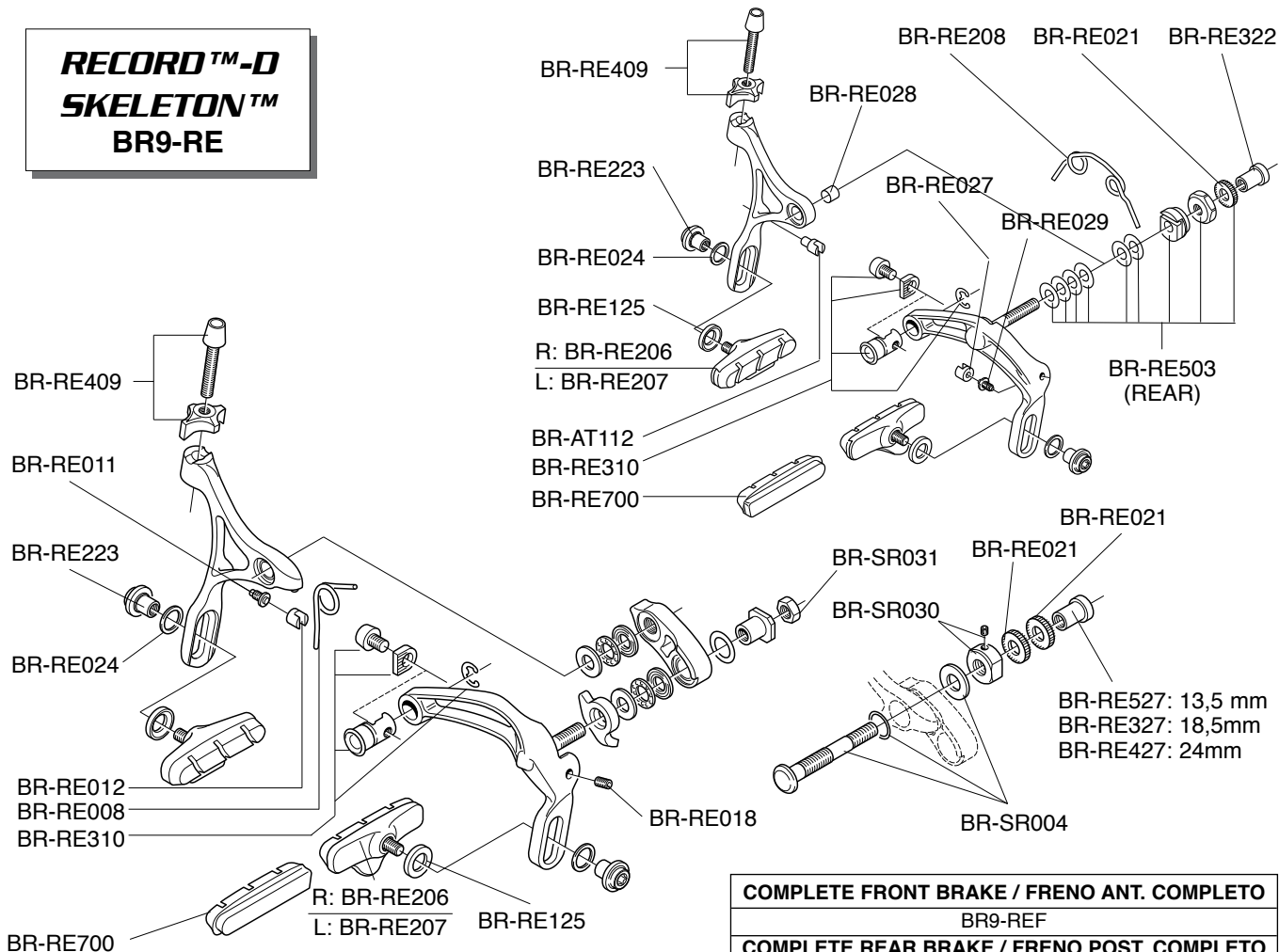

COMPLETE FRONT BRAKE / FRENO ANT. COMPLETO
BR9-FRE
COMPLETE REAR BRAKE / FRENO POST. COMPLETO
BR9-RER

CHORUS™-D
SKELETON™™
BR9-CH

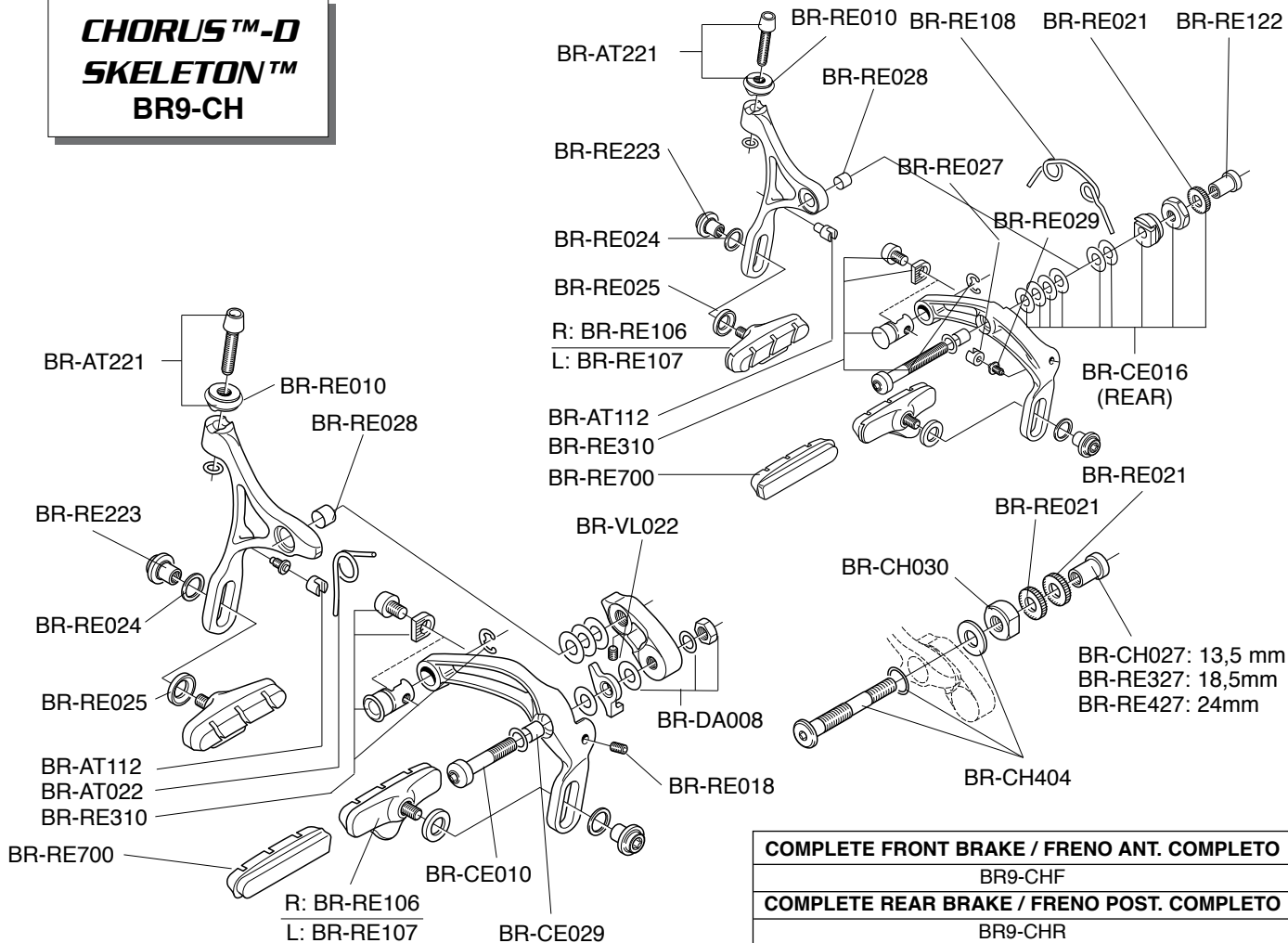

COMPLETE FRONT BRAKE / FRENO ANT. COMPLETO
BR9-CHF
COMPLETE REAR BRAKE / FRENO POST. COMPLETO
BR9-CHR

CENTAUR™-D
SKELETON™
BR9-CE

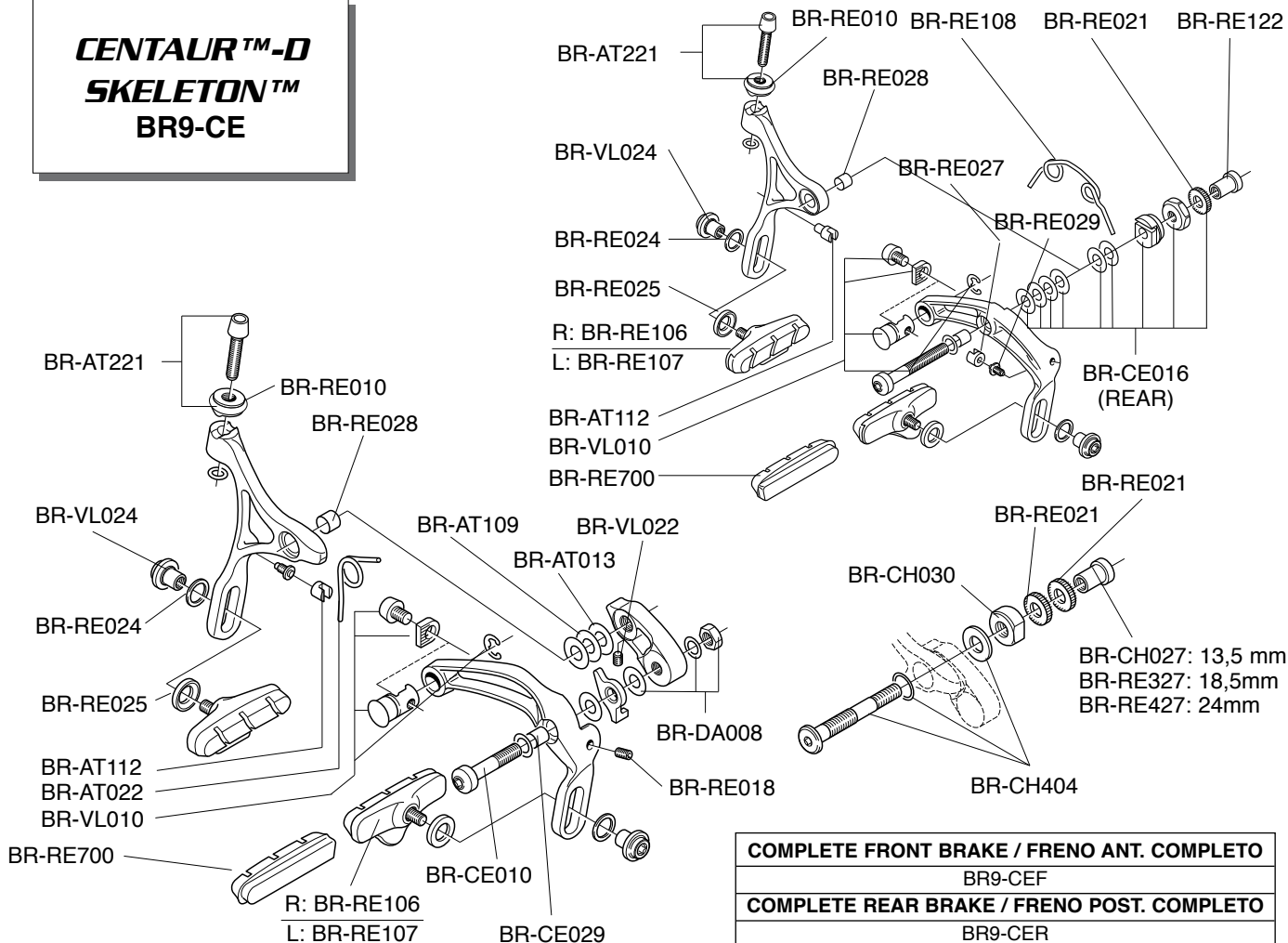

COMPLETE FRONT BRAKE / FRENO ANT. COMPLETO
BR9-CEF
COMPLETE REAR BRAKE / FRENO POST. COMPLETO
BR9-CER

VELOCE™-D
SKELETON™TM
BR9-VL

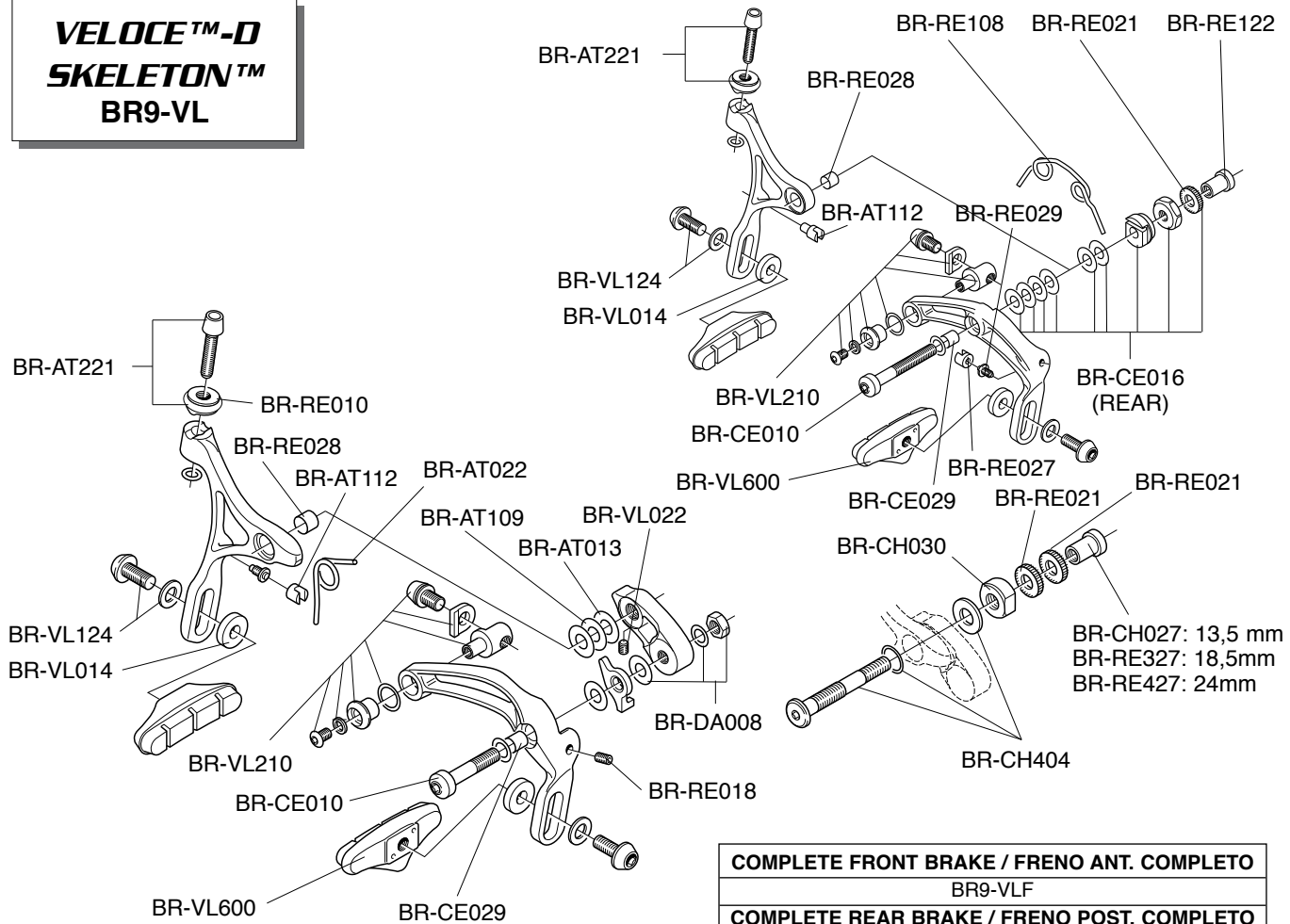

COMPLETE FRONT BRAKE / FRENO ANT. COMPLETO
BR9-VLF
COMPLETE REAR BRAKE / FRENO POST. COMPLETO
BR9-VLR

VELOCE™
BR9-VL8

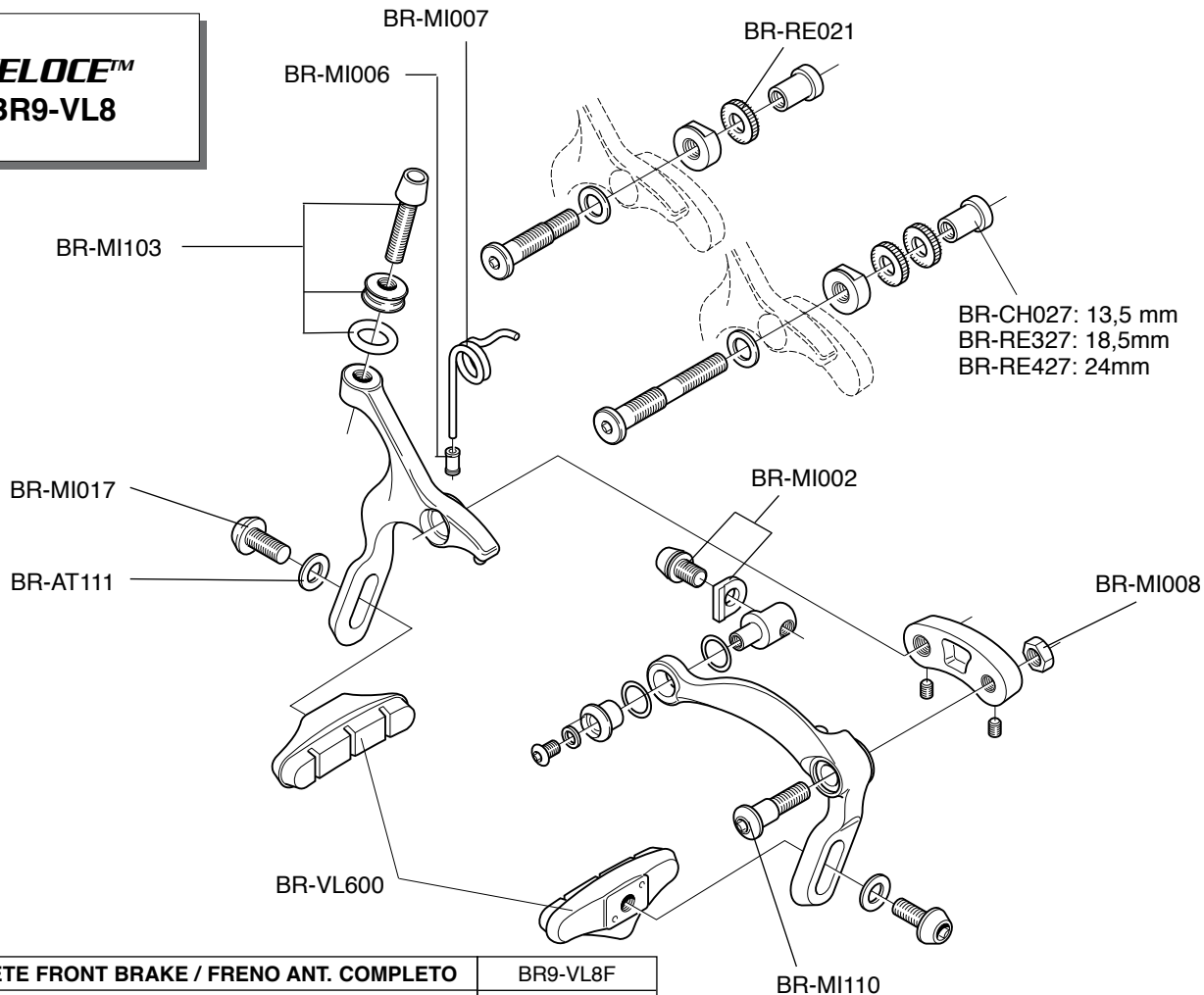

COMPLETE FRONT BRAKE / FRENO ANT. COMPLETO

BR9-VL8F

COMPLETE REAR BRAKE / FRENO POST. COMPLETO

BR9-VL8R

BAR-END 10s **SL00-BE10CG**

R.H. COMPLETE CONTROL LEVER / COMANDO DX COMPLETO

SL00-BE10R

L.H. COMPLETE CONTROL LEVER / COMANDO SX COMPLETO

SL99-BE09L

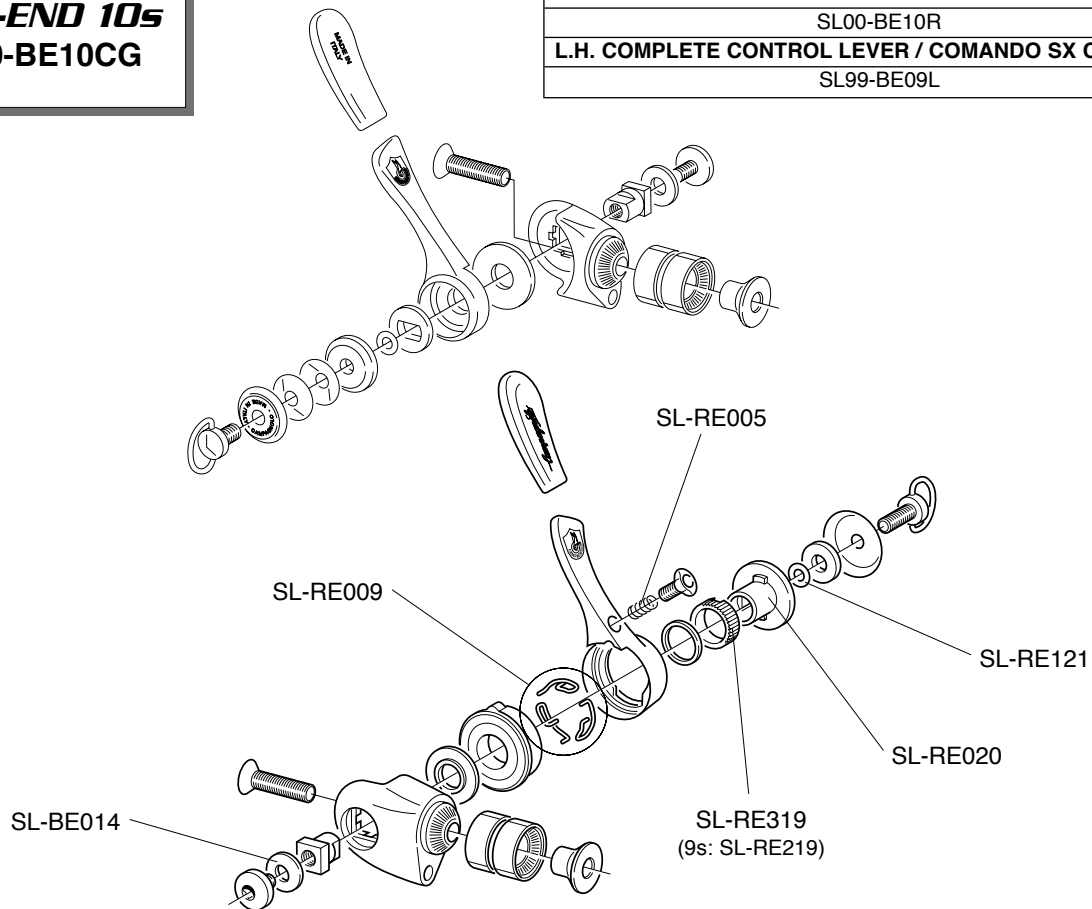

RECORD™
Carbon
BL01-RECGC

R.H. COMPLETE / DX COMPLETO
BL01-RECR
L.H. COMPLETE / SX COMPLETO
BL01-RECL

EC-RE203

R: BL-RE031

L: BL-RE032

R: EC-RE124

L: EC-RE059

R: EC-RE447

L: EC-RE348

EC-RE030

R + L: EC-RE600

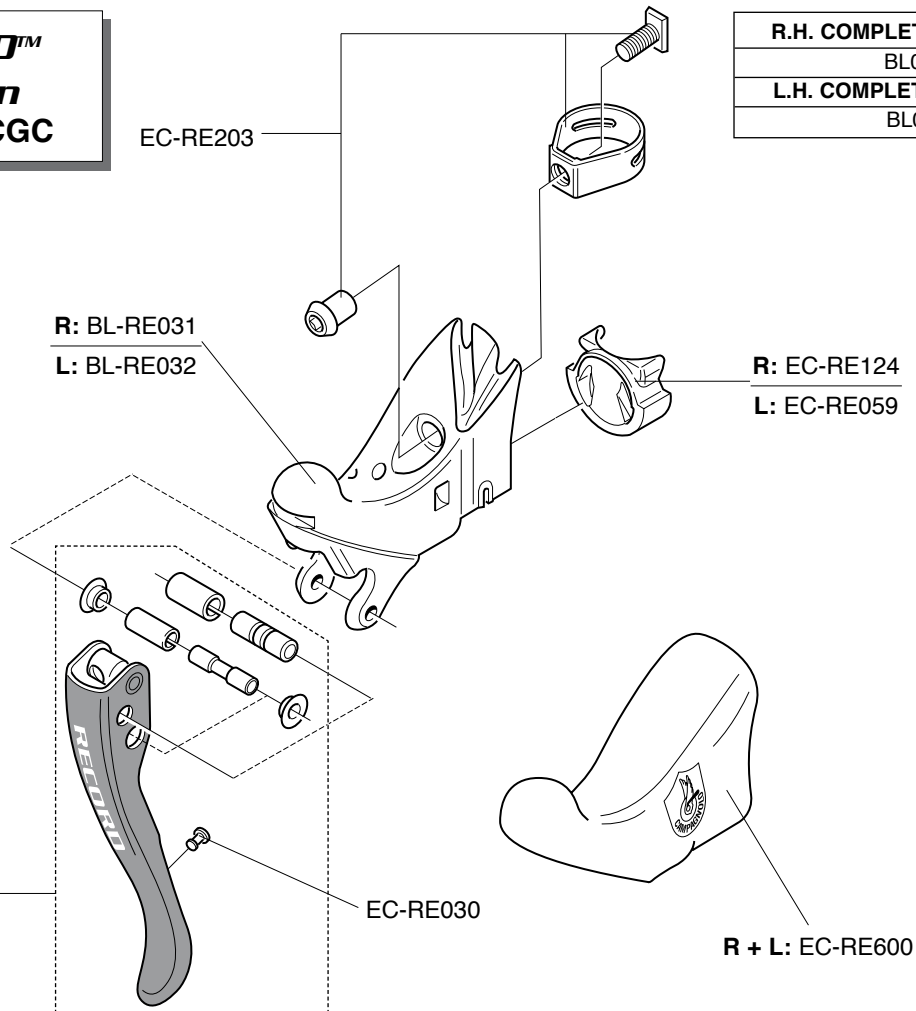

BRAKE LEVERS

SILVER
QF6-20 (front)
QR6-20 (rear)
BLACK
QF6-20B (front)
QR6-20B (rear)

SILVER
QF6-30 (front)
QR6-30 (rear)
BLACK
QF6-30B (front)
QR6-30B (rear)

BLACK
QF8-40B (front)
QR8-40B (rear)

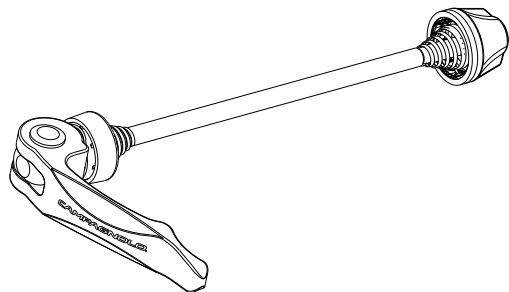
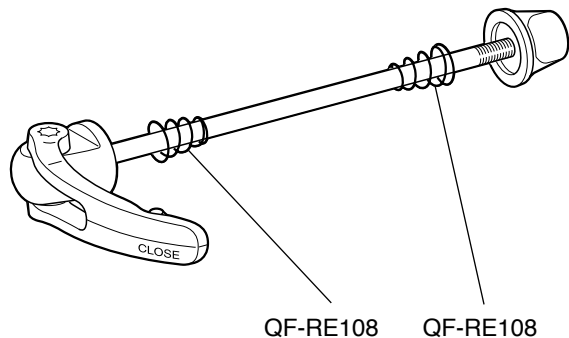

RECORD™
HB7-RE2

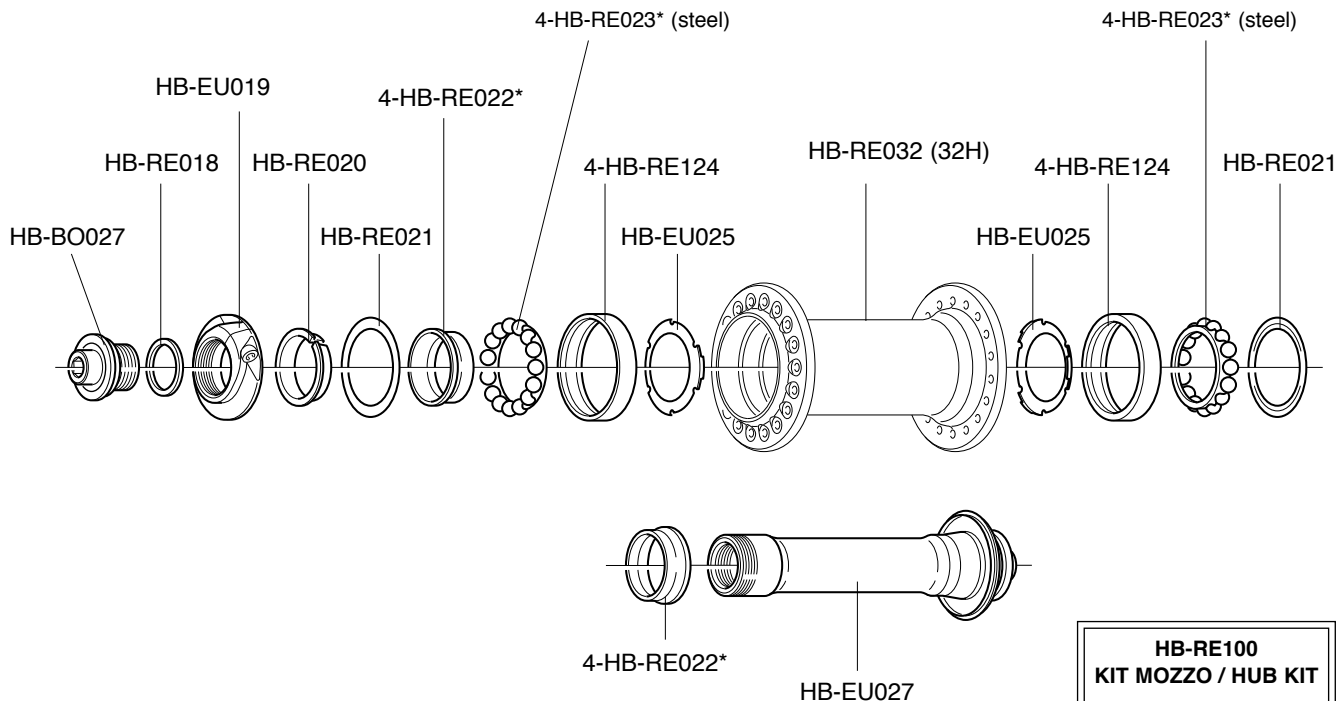

HB-RE100
KIT MOZZO / HUB KIT

- 2 x HB-RE021
- 2 x HB-RE022
- 2 x HB-RE124
- 2 x HB-RE023

* bulk packages on page 67

RECORD™
9s/10s/11s
FH7-RE2

HB-RE100
KIT MOZZO / HUB KIT

- 2 x HB-RE021
- 2 x HB-RE022
- 2 x HB-RE124
- 2 x HB-RE023

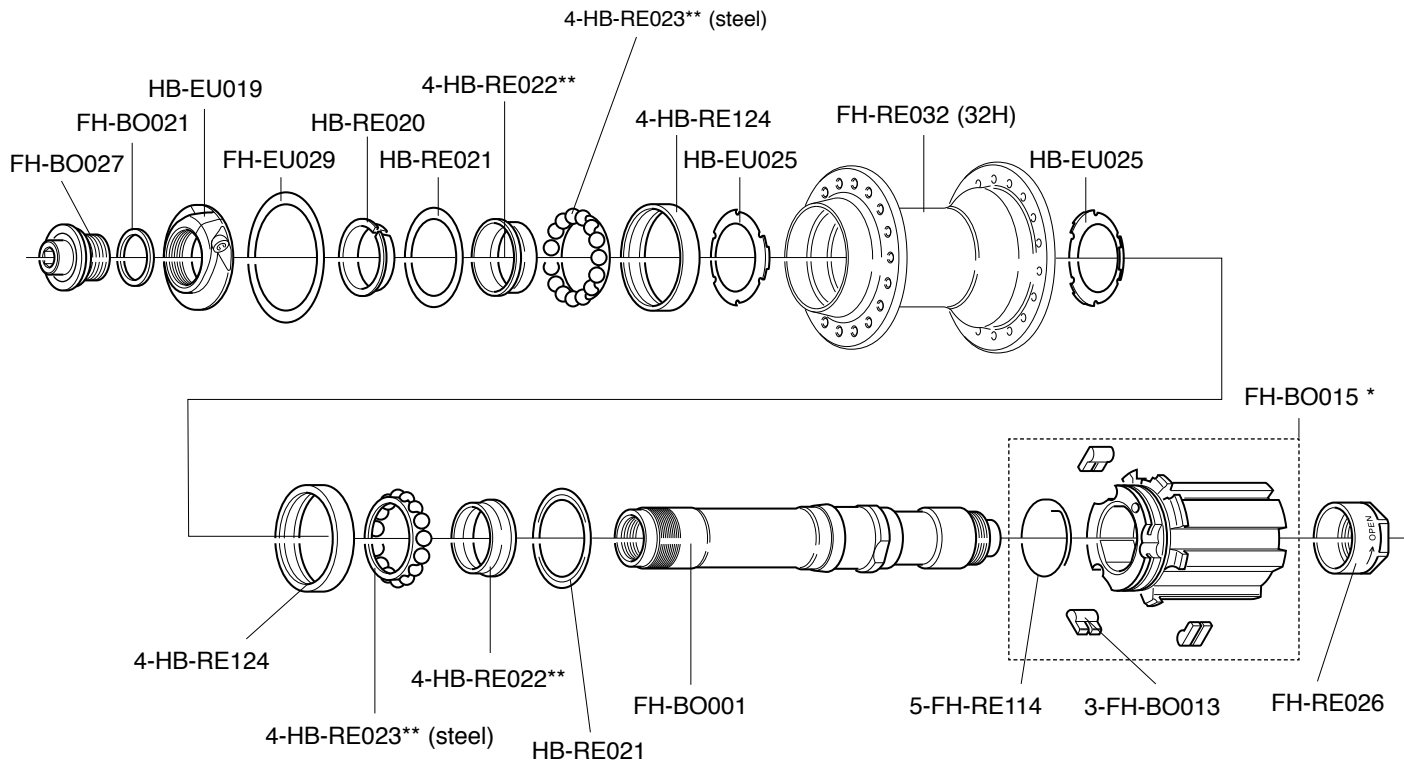

* compatible only with new axle code FH-BO001 - ** bulk packages on page 67

RECORD™
PISTA™
HB02-REPI..

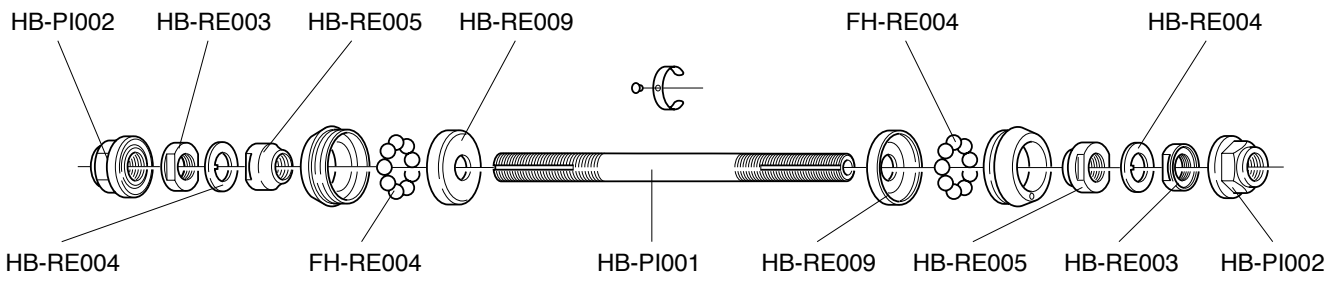
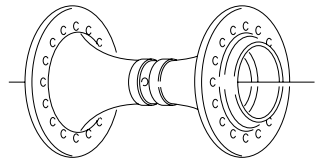

RECORD™
PISTA™
FH02-REPI..

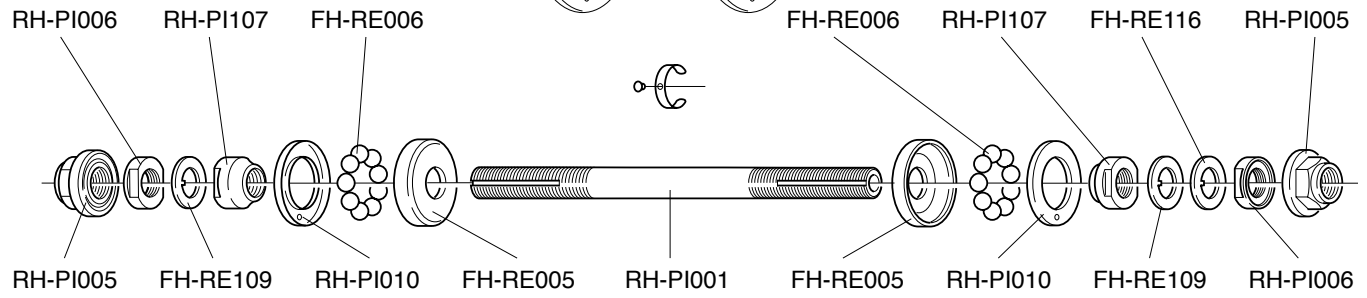
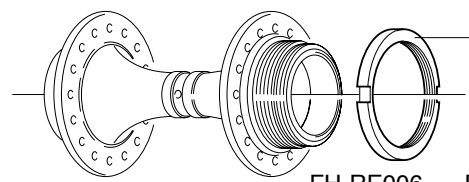

GHIERE / LOCKRINGS / ECROUS / VERSCHLUSSRING

LOCKRINGS

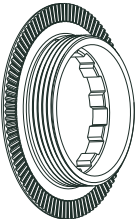
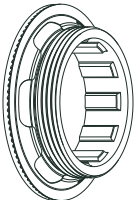
	CODE CODICE	TYPE TIPO	RANGE GAMMA	HUB COMPATIBILITY COMPATIBILITÀ MOZZI	
	CS-401	<i>9s / 10s</i> "oversize" thread/fil.: 27 x 1	steel / acciaio	2000 e succ. 2000 and following	all groups / tutti i gruppi all wheels / tutte le ruote
				1999	RECORD™ - CHORUS™ all wheels / tutte le ruote
	CS-501	<i>9s / 10s</i> "oversize" thread/fil.: 27 x 1	steel / acciaio (for Z. 11)	2000 e succ. 2000 and following	all groups / tutti i gruppi all wheels / tutte le ruote
				1999	RECORD™ - CHORUS™ all wheels / tutte le ruote
	CS-101T	<i>9s / 10s</i> "oversize" thread/fil.: 27 x 1	titanium / titanio	2000 e succ. 2000 and following	all groups / tutti i gruppi all wheels / tutte le ruote
1999				RECORD™ - CHORUS™ all wheels / tutte le ruote	
CS-701	for sprockets/ per pignoni HG 10s thread/fil.: 27 x 1	steel / acciaio	2007-2008	all Campagnolo® wheels with HG 10 type FW body / tutte le ruote Campagnolo® con corpetto RL tipo HG 10	
CS-801	for sprockets/ per pignoni HG 10s thread/fil.: 27 x 1	steel / acciaio (for Z. 11)	2007-2008	all Campagnolo® wheels with HG 10 type FW body / tutte le ruote Campagnolo® con corpetto RL tipo HG 10	
	CS-112	<i>11[™]</i> SPEED only thread/fil.: 27 x 1	alloy / alluminio	2009	only 11s sprocket sets / solo pacchi pignoni 11s
	CS-111	<i>11[™]</i> SPEED only thread/fil.: 27 x 1	alloy / alluminio (for Z. 11)	2009	only 11s sprocket sets / solo pacchi pignoni 11s

SUPER RECORD™

11s CS9-SR1...

* pre-assembled

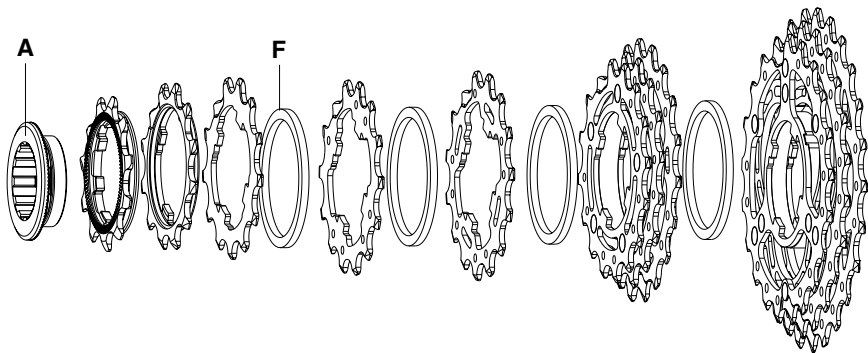

11-23	A	11A-1°	12A-2°	13A	F	14A	F	15A	F	16A-17A-18A*	F	19A-21A-23A*
		11S-011	11S-022	11S-131		11S-141		11S-151		11S-678T		11S-913T
11-25	A	11A-1°	12A-2°	13A	F	14A	F	15A	F	16A-17A-19B*	F	21B-23B-25B
		11S-011	11S-022	11S-131		11S-141		11S-151		11S-679T		11S-135BT

A	CS-112	11s only
	CS-111	11s only (for Z 11)
F	CS-612	2,2 mm

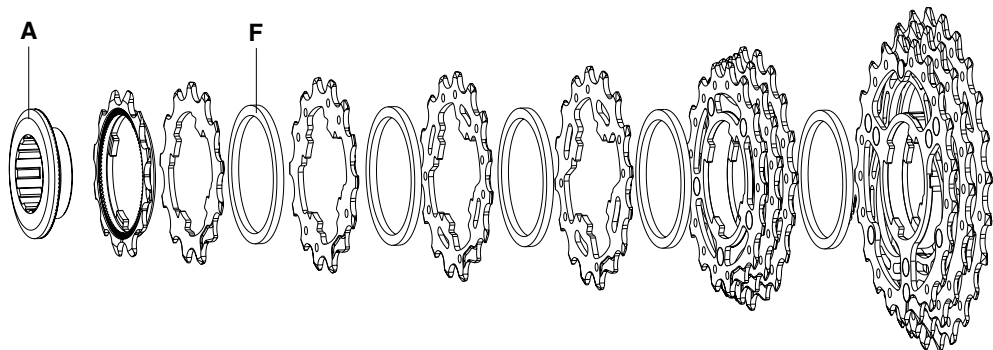

12-25	A	12A-1°	13A	F	14A	F	15A	F	16A	F	17A-18A-19A*	F	21A-23A-25A*
		11S-012	11S-131		11S-141		11S-151		11S-161		11S-789T		11S-135AT
12-27	A	12A-1°	13A	F	14A	F	15A	F	16A	F	17A-19B-21B*	F	23B-25B-27B*
		11S-012	11S-131		11S-141		11S-151		11S-161		11S-791T		11S-357T

RECORD™
11s
CS9-RE1...

* pre-assembled

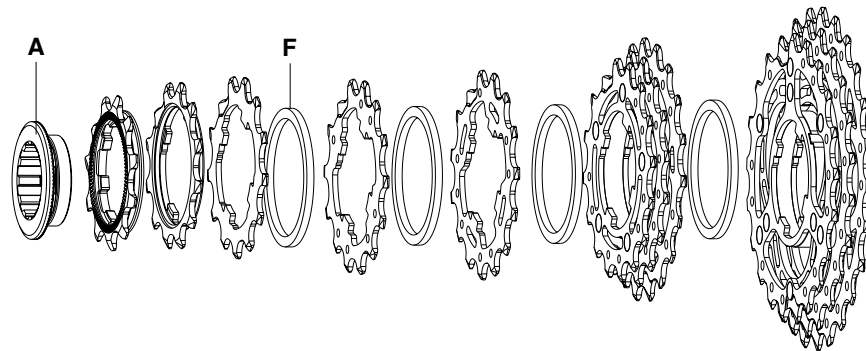

11-23	A	11A-1°	12A-2°	13A	F	14A	F	15A	F	16A-17A-18A*	F	19A-21A-23A*
		11S-011	11S-022	11S-131		11S-141		11S-151		11S-678		11S-913T
11-25	A	11A-1°	12A-2°	13A	F	14A	F	15A	F	16A-17A-19B*	F	21B-23B-25B
		11S-011	11S-022	11S-131		11S-141		11S-151		11S-679		11S-135BT

A	CS-112	<i>11s only</i>
	CS-111	<i>11s only</i> (for Z 11)
F	CS-612	2,2 mm

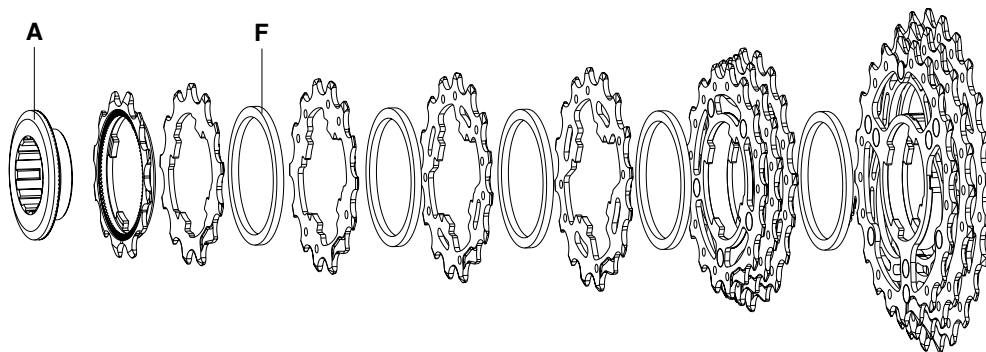

12-25	A	12A-1°	13A	F	14A	F	15A	F	16A	F	17A-18A-19A*	F	21A-23A-25A*
		11S-012	11S-131		11S-141		11S-151		11S-161		11S-789		11S-135AT
12-27	A	12A-1°	13A	F	14A	F	15A	F	16A	F	17A-19B-21B*	F	23B-25B-27B*
		11S-012	11S-131		11S-141		11S-151		11S-161		11S-791		11S-357T

CHORUS™

11s
CS9-CH1...

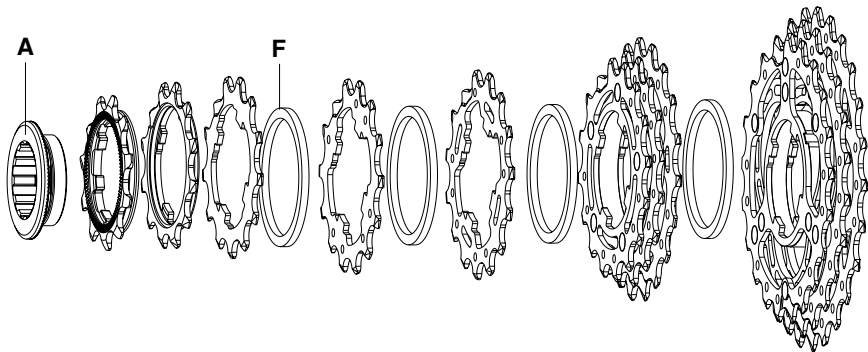

* pre-assembled

11-23	A	11A-1°	12A-2°	13A	F	14A	F	15A	F	16A-17A-18A*	F	19A-21A-23A*
		11S-011	11S-022	11S-131		11S-141		11S-151		11S-678		11S-91
11-25	A	11A-1°	12A-2°	13A	F	14A	F	15A	F	16A-17A-19B*	F	21B-23B-25B
		11S-011	11S-022	11S-131		11S-141		11S-151		11S-679		11S-135B

A	CS-112	11s only
	CS-111	11s only (for Z 11)
F	CS-612	2,2 mm

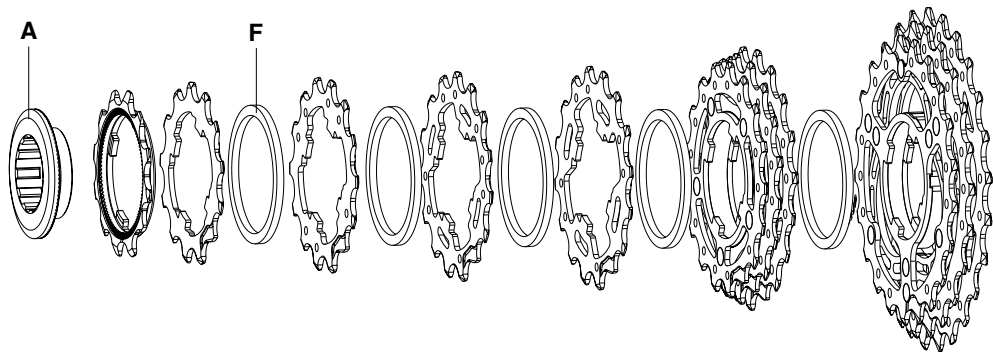

12-25	A	12A-1°	13A	F	14A	F	15A	F	16A	F	17A-18A-19A*	F	21A-23A-25A*
		11S-012	11S-131		11S-141		11S-151		11S-161		11S-789		11S-135A
12-27	A	12A-1°	13A	F	14A	F	15A	F	16A	F	17A-19B-21B*	F	23B-25B-27B*
		11S-012	11S-131		11S-141		11S-151		11S-161		11S-791		11S-357

CENTAUR™
UD™ 10s
CS9-CEX..

DISTANZIALI / SPACERS

N = CS-607 (2,4 mm)

O = CS-609 (2,55 mm)

P = CS-608 (1,6 mm)

Q = CS-610 (2,4 mm)

VELOCE 10s compatible

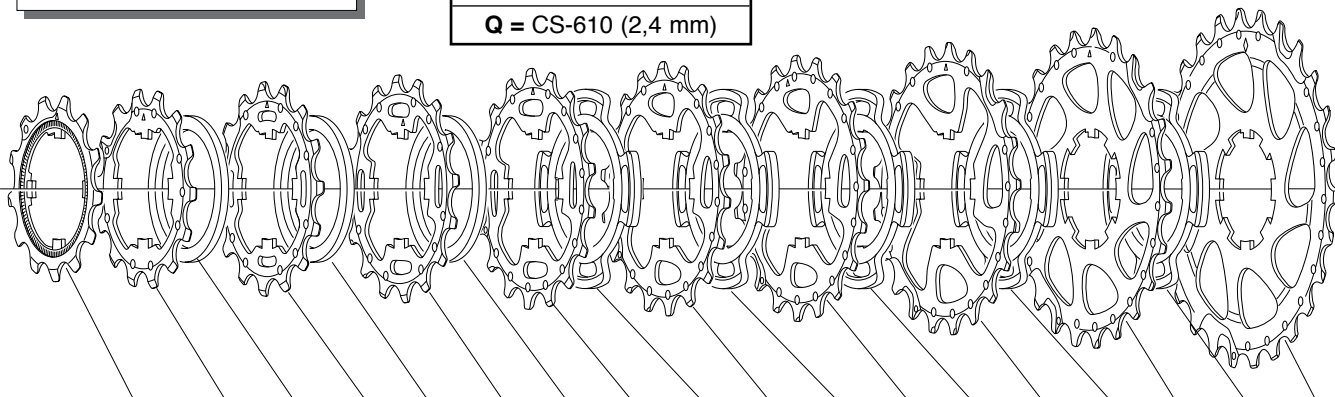

11 - 25	11A-1° 10S-011	12A-2° 10S-022		13A 10S-131	Q	14A 10S-141	Q	15A 10S-151	Q	17G 10S-177	O	19G 10S-197	N	21G 10S-217	N	23G 10S-237	P	25G 10S-257
12 - 23	12A-1° 10S-032	13A 10S-131	Q	14A 10S-141	Q	15A 10S-151	Q	16A 10S-161	Q	17A 10S-171	O	18C 10S-183	N	19C 10S-193	N	21C 10S-213	P	23C 10S-233
12 - 25	12A-1° 10S-032	13A 10S-131	Q	14A 10S-141	Q	15A 10S-151	Q	16A 10S-161	Q	17A 10S-171	O	19A 10S-191	N	21A 10S-211	N	23A 10S-231	P	25A 10S-251
13 - 26	13A-1° 10S-023	14A 10S-141	Q	15A 10S-151	Q	16A 10S-161	Q	17A 10S-171	N	18C 10S-183	O	19C 10S-193	N	21C 10S-213	N	23C 10S-233	P	26C 10S-263
13 - 29	13A-1° 10S-023	14A 10S-141	Q	15A 10S-151	Q	16A 10S-161	Q	17A 10S-171	N	19A 10S-191	O	21A 10S-211	N	23A 10S-231	N	26A 10S-261	P	29A 10S-291
14 - 23	14A-1° 10S-014	15A 10S-151	Q	16A 10S-161	Q	17A 10S-171	Q	18C 10S-183	N	19C 10S-193	O	20D 10S-204	N	21D 10S-214	N	22D 10S-224	P	23D 10S-234

RECORD™
PRO-FIT PLUS™
PD01-RE

CHORUS™
PRO-FIT PLUS™
PD01-CH

RECORD™	R	PD-RE303
	L	PD-RE304
CHORUS™	R	PD-CH303
	L	PD-CH304

RECORD™	R	PD-RE301
	L	PD-RE302
CHORUS™	R	PD-CH301
	L	PD-CH302

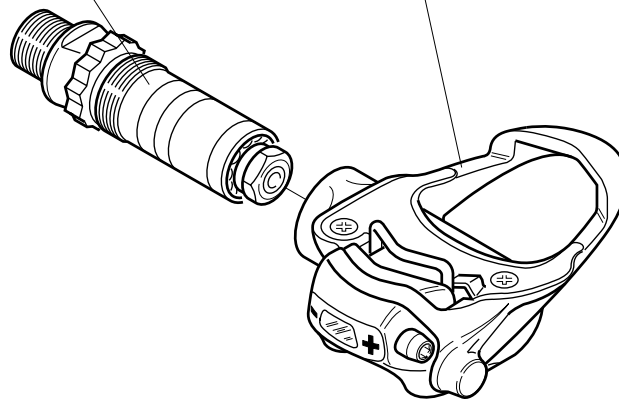

**PRO-FIT™ /
PRO-FIT PLUS™
SPARE PARTS**

R + L: PD-RE105

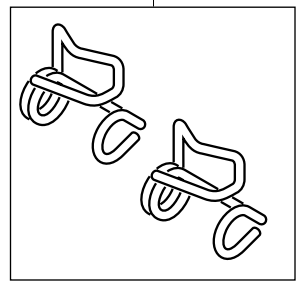

PD-RE116

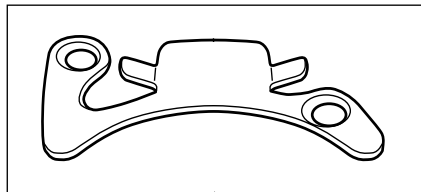
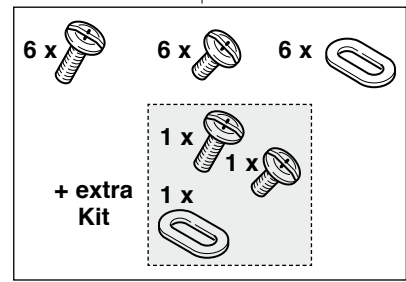

**PRO-FIT™
PD-RE111**

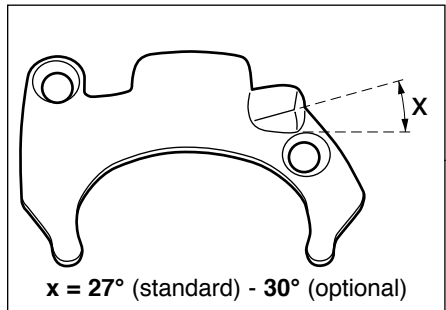

PRO-FIT PLUS™
PD-RE110: standard - 27°
PD-RE109: HRE - optional - 30°



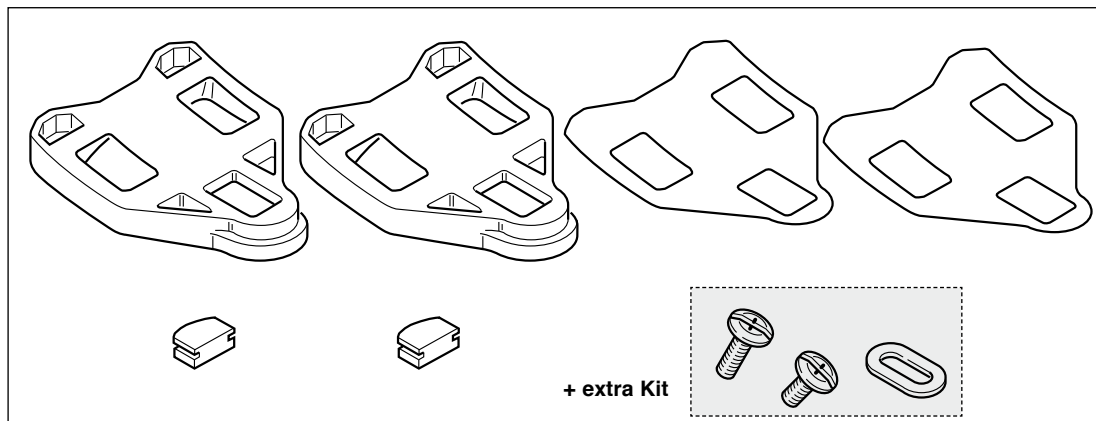
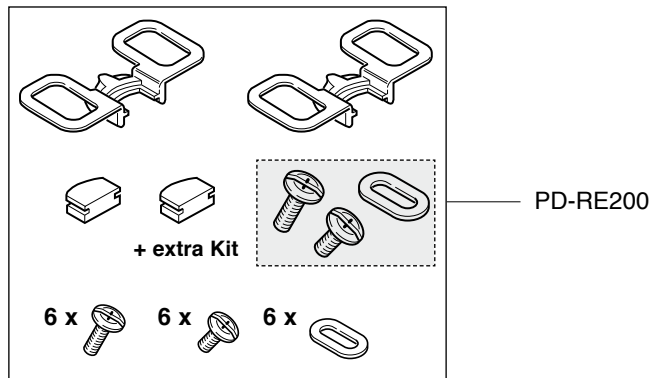



**PRO-FIT™ /
PRO-FIT PLUS™
SPARE PARTS**

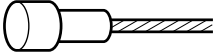

PD-RE020 FLOATING CLEATS - PD-RE021 FIXED CLEATS







ULTRA-SHIFT™ CABLES & CASINGS

Complete set: CG-ER600 - 80-CG-ER600 (80 pcs.)

		FRONT	REAR
BRAKES		Ø 1,6 mm L. 800 mm CG-CB003	Ø 1,6 mm L. 1600 mm 10-CG-CB013 (10 pcs.) - 50-CG-CB013 (50 pcs.)
		Ø 5 mm L. 580 mm CG-CS114	Ø 5 mm L. 1250 mm CG-CS102
DERAILLEURS		L. 1600 CG-CB014	
	Ø 1,2 mm	L. 2000 10-CG-CB009 (10 pcs.) - 50-CG-CB009 (50 pcs.)	
		L. 680 CG-CS115	
	Ø 4,1 mm	L. 330 CG-CS108	
	Ø 5,7 mm CG-CS012 (sealed / con guarnizione)		
	Ø 5,7/4 mm CG-CS113 (sealed / con guarnizione)		

CABLES & CASINGS for all Ergopower™ control levers (except for ULTRA-SHIFT™)

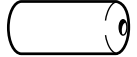
Complete set: CG-ER500 - 80-CG-ER500 (80 pcs.)

		FRONT	REAR	
BRAKES		Ø 1,6 mm L. 800 mm CG-CB003	Ø 1,6 mm L. 1600 mm 10-CG-CB013 (10 pcs.) - 50-CG-CB013 (50 pcs.)	
		Ø 5 mm L. 580 mm CG-CS014	Ø 5 mm L. 1250 mm CG-CS002	
		Ø 6 mm CG-CS011 (not sealed / senza guarnizione)		
DERAILLEURS		ERGOPOWER	L. 1600	CG-CB014
	Ø 1,2 mm	ERGOPOWER	L. 2000	
		ERGOPOWER	L. 680	CG-CS015
	Ø 4,5 mm	ERGOPOWER	L. 330	CG-CS008
		Ø 5,7 mm CG-CS012 (sealed / con guarnizione)		
		Ø 5,7/4 mm CG-CS013 (sealed / con guarnizione)		

TRADITIONAL LEVERS: CG-BR201 (brakes) - CG-DD101 (derailleurs)

**ERGOPOWER™
ERGOPOWER™ FB
CASING RETAINER CLAMPS**

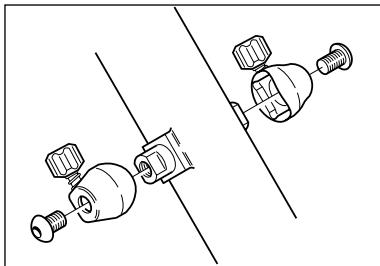

FOR ROUND DOWN TUBE

Aluminum:

EC-RE001 (1 pc) - 25-EC-RE001 (25 pcs)

Resin:

EC-AT001 (1 pc) - 25-EC-AT001 (25 pcs)

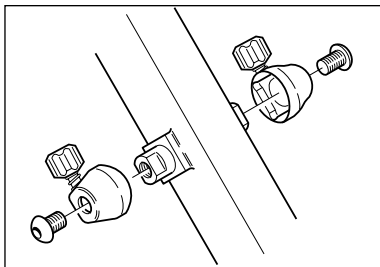

FOR FLAT DOWN TUBE

Aluminum:

EC-RE002 (1 pc)

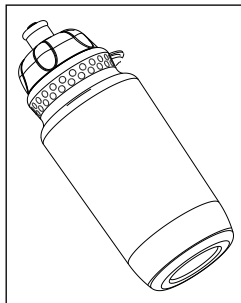

WB6-RE5

RECORD™ water bottle 500 ml

WB6-RE7

RECORD™ water bottle 750 ml

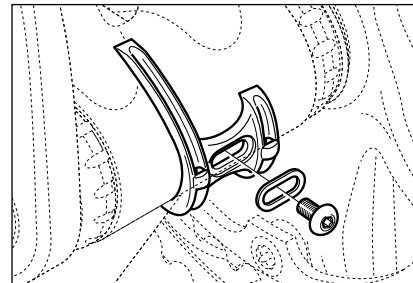

PL6-RE

RECORD™

cable guide plate (resin)

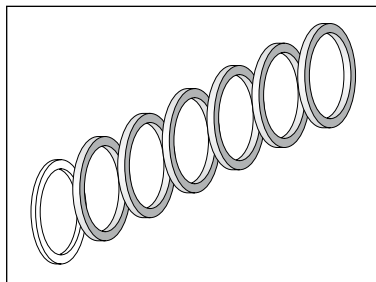

KIT-03

Transforms a Veloce™ 9s sprocket set into a 8s cassette.

Only for 9s/10s hub/wheels.



WB-100

Bag for 1 wheel.

CONFEZIONI MULTIPLE / BULK PACKAGES

	Codes	Pkg q.ty	Descrizione	Description
ERGOPOWER™	5-EC-RE111	5	anello portamolla dx	right index spring carrier
	4-EC-RE209	4	molla dx EP	right index spring
	50-EC-RE209	50		
	4-EC-RE210	4	molla sx EP	left index spring
	50-EC-RE210	50		
	21-EC-CE500	21	coprisupporti EP ESCAPE™ dx + sx	right + left ESCAPE™ EP rubber hoods
	112-EC-CE500	112		
	21-EC-RE500	21	coprisupporti EP dx + sx	right + left EP rubber hoods
	21-EC-RE600	21	coprisupporti EP dx + sx	right + left EP rubber hoods
	112-EC-RE600	112		
21-EC-SR500	21	coprisupporti EP Ultra-Shift™ dx + sx	right + left Ultra-Shift™ EP rubber hoods	
CABLES&CASINGS	10-CG-CB013	10	cavo freno post. inox L 1600	L 1600 rear brake cable
	50-CG-CB013	50		
	10-CG-CB009	10	cavo cambio L 2000 acc. inox	L 2000 rear derailleur cable
	50-CG-CB009	50		
	80-CG-ER500	80	cavi e guaine EP (con capi-guaina)	EP cables/casings (with brake housing ferrules)
	80-CG-ER600	80	cavi/guaine EP Ultra-Shift™	Ultra-Shift™ EP cables/casings
SEAT POST	5-SP-RE104	5	dado+vite reggisella	seat post fixing bolt and nut
	50-SP-RE104	50		
	5-SP-RE106	5	fascetta reggisella Ø 27,2 mm	clamp for Ø 27,2 mm seat post
	5-SP-RE108	5	fascetta reggisella Ø 31,6 mm	clamp for Ø 31,6 mm seat post
	5-SP-RE107	5	fascetta reggisella Ø 32,4 mm	clamp for Ø 32,4 mm seat post

	Codes	Pkg q.ty	Descrizione	Description
HUBS	6-FH-RE014	6	molla per cricchetto	pawl spring
	60-FH-RE014	60		
	3-FH-RE113	3	cricchetto per corpo RL	pawl for FW body
	5-FH-RE114	5	molla per cricchetto per corpo RL monopezzo	pawl spring for one-piece FW body
	3-FH-BO013	3	cricchetto per corpo RL monopezzo	pawl for one-piece FW body
	4-HB-RE023	4	gabbietta con sfere acciaio	steel ball bearing ring
	120-HB-RE023	120		
	4-HB-HY123	4	gabbietta con sfere ceramiche	ceramic ball bearing ring
	4-HB-CH004	4	cono mozzo	hub cone
	20-HB-CH004	20		
	4-HB-RE022	4	cono mozzo	hub cone
	20-HB-RE022	20		
	4-HB-RE124	4	calotta mozzo	hub cup
	4-HB-HY022	4	cono mozzo CULT™	CULT™ hub cone
	4-HB-HY024	4	calotta mozzo CULT™	CULT™ hub cup
	4-HB-SC013	4	cuscinetto mozzo	hub bearing
	30-HB-SC013	30		
30-HB-RE100	30	kit revisione mozzo	hub repairing kit	
BRAKE PADS	30-BR-RE600	30	pattini freno (4 pz.)	brake pads (4 pcs.)
	182-BR-RE600	182		
	30-BR-RE700	30	pattini freno (4 pz.)	brake pads (4 pcs.)
	182-BR-RE700	182		
	36-BR-VL600	36	pattini freno con portapattino integrato (4 pz.)	compl. brake pads (4 pcs.)
	126-BR-VL600	126		
	36-BR-RE701/2	36	pattini freno per cerchi in carbonio (4 pz.)	brake pads for carbon rims (4 pcs.)
	126-BR-RE701/2	126		

	Codes	Pkg q.ty	Descrizione	Description
REAR DERAILLEUR	30-RD-RE600	30	confezione rotelline 9s 8,8 mm (sup+inf)	set of 9s derailleur pulleys 8,8 mm (upper+lower)
	30-RD-RE700	30	confezione rotelline 10s 8,4 mm (sup+inf)	set of 10s derailleur pulleys 8,4 mm (upper+lower)
	182-RD-RE700	182		
	30-RD-SR500	30	confezione rotelline 11s 8,4 mm (sup+inf)	set of 11s derailleur pulleys 8,4 mm (upper+lower)
	30-RD-RE800	30	confezione rotelline 11s 8,4 mm (sup+inf)	set of 11s derailleur pulleys 8,4 mm (upper+lower)
	30-RD-CH500	30	confezione rotelline 11s 8,4 mm (sup+inf)	set of 11s derailleur pulleys 8,4 mm (upper+lower)
CRANKSET	30-FC-RE012	30	conf. cuscinetti e guarnizioni (2 pz)	set of bearings and seals (2 pcs.)
	30-FC-RE112	30	conf. cuscinetti e guarnizioni USB™ (2 pz)	set of USB™ bearings and seals (2 pcs.)
	30-FC-SR012	30	conf. cuscinetti e guarnizioni CULT™ (2 pz)	set of CULT™ bearings and seals (2 pcs.)
PEDALS	21-PD-RE020	21	conf. tacchette con gioco (2 pz.)	self-aligning cleats (2 pcs.)
	21-PD-RE021	21	conf. tacchette senza gioco (2 pz.)	fixed cleats (2 pcs.)
CHAINS	10-CN-RE500	10	Ultra-Link™ per chiusura catene 11s	Ultra-Link™ to close 11s chains
	21-CN-RE400	21	HD-Link™ per chiusura catene 10s Ultra-Narrow™	HD-Link™ to close 10s Ultra-Narrow™ chains
TOOLS	10-UT-BB080	10	chiave profilo scanalato (m.c., pacco pignoni)	spanner for freewheel sprockets and b.b.

HYPERON™ ULTRA™ Two clincher

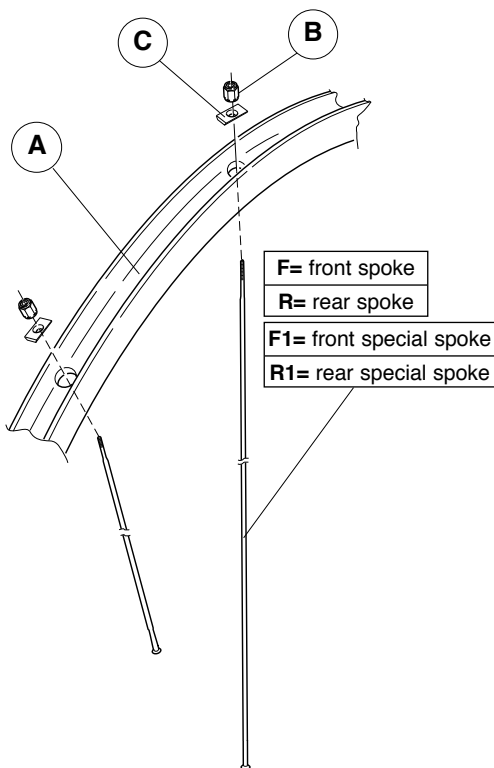

COMPLETE WHEELS	RIM (A)	SPOKE MINI-KIT	
FRONT			
WH9-HYCFU clincher 28"	WH-203HYU	KIT-400HYU (2F+2R right+2R left+2C front+4C rear+6B)	
REAR			
WH9-HYCRU WH9-HYCRXU clincher 28"	WH-104HYU		

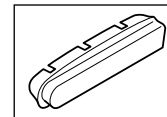

SPECIAL BRAKE PADS:
 BR-RE701/2
 (Campagnolo® brakes)
 BR-701X/2
 (Dura-Ace brakes of Shimano Inc.)

Compl. SPOKE KIT			
FRONT COMPLETE	REAR COMPLETE	REAR RIGHT COMPLETE	
KIT-13HYU (21F+2F1+23C+23B)	KIT-14HYU (12R right+1R1 right+ 12R left+1R1 left+26C+26B)	KIT-14HYUR (12R right+1R1 right+13C+13B)	
SPECIAL SPOKES	F1 + B	R1 right + B	R1 left + B
	L. 291 mm WH-205HYC (1 pc.)	L. 289 mm WH-206HYC (1 pc.)	L. 291 mm WH-207HYC (1 pc.)
B	C front	C rear	
10-WH-010BO (10 pcs.)	10-WH-011HY (10 pcs.)	10-WH-012HY (10 pcs.)	
COMPLETE LABEL KIT (front+rear): LAB-HYUC09			

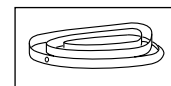

RIM TAPE 16 mm:
 WH-RT02

**HYPERON™
ULTRA™ Two
tubular**

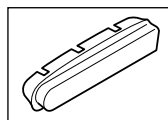
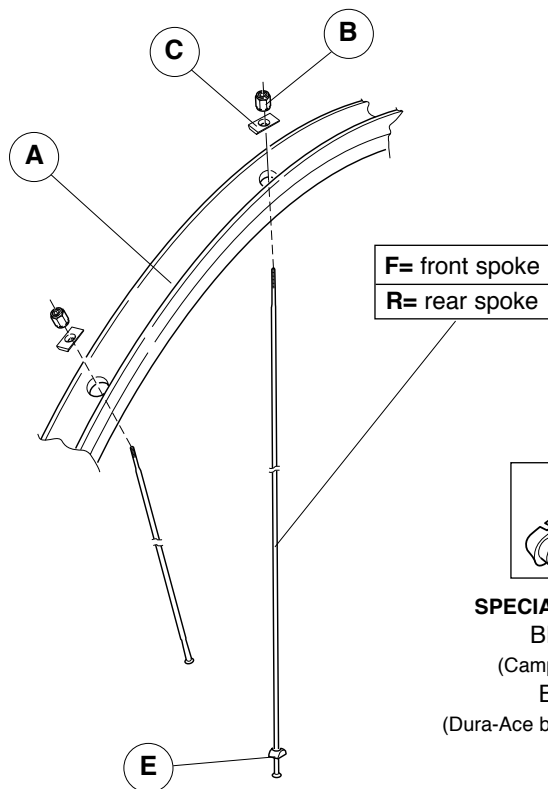

SPECIAL BRAKE PADS:
BR-RE701/2
(Campagnolo® brakes)
BR-701X/2
(Dura-Ace brakes of Shimano Inc.)

COMPLETE WHEELS	RIM (A)	SPOKE MINI-KIT
FRONT		
WH9-HYTF tubular 28"	WH-201HY	KIT-100HY (2F+2R right +2R left+6C +6B+2E)
REAR		
WH9-HYTR WH9-HYTRX tubular 28"	WH-202HY	
Compl. SPOKE KIT		
FRONT COMPLETE	REAR COMPLETE	REAR RIGHT COMPLETE
KIT-01HY (24F+24C+24B)	KIT-02HY (13R right+13R left+26C+26B+13E)	KIT-02HYR (13R right+ 13C+13B+13E)
B	C	
10-WH-010BO (10 pcs.)	10-WH-011HY (10 pcs.)	

COMPLETE LABEL KIT (front+rear): LAB-HYT09

NEUTRON™ clincher

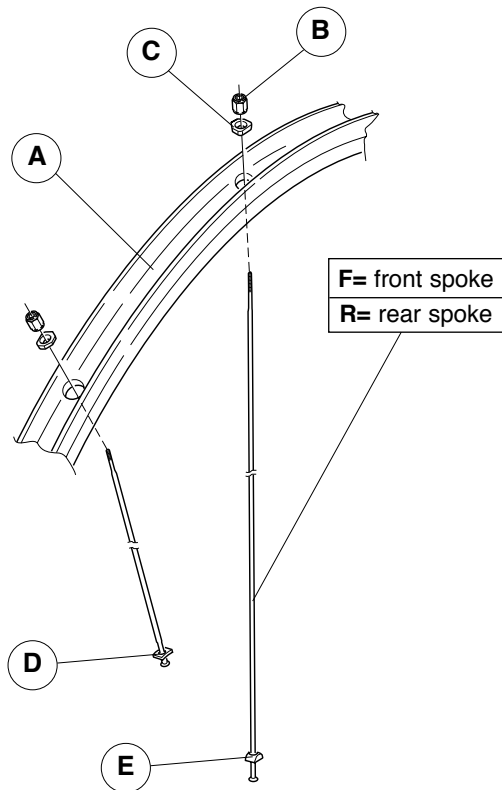

COMPLETE WHEELS	RIM (A)	SPOKE MINI-KIT
FRONT		KIT-300NE (2F+2R right +2R left+6C +6B+4D+2E)
WH7-NECF clincher 28"	WH-303NE	
REAR		
WH7-NECR clincher 28"	WH-304NE	

Compl. SPOKE KIT		
FRONT COMPLETE	REAR COMPLETE	REAR RIGHT COMPLETE
KIT-23NE (24F+24C+24B+24D)	KIT-24NE (13R right+13R left +26C+26B+13D+13E)	KIT-24NER (13R right+13C+13B+13E)

B	C
10-WH-010BO (10 pcs.)	10-WH-011EU (10 pcs.)

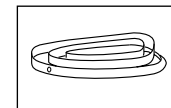

RIM TAPE 18 mm:
WH-RT01

COMPLETE LABEL KIT (front+rear): LAB-NEC07

NEUTRON™
ULTRA™
clincher

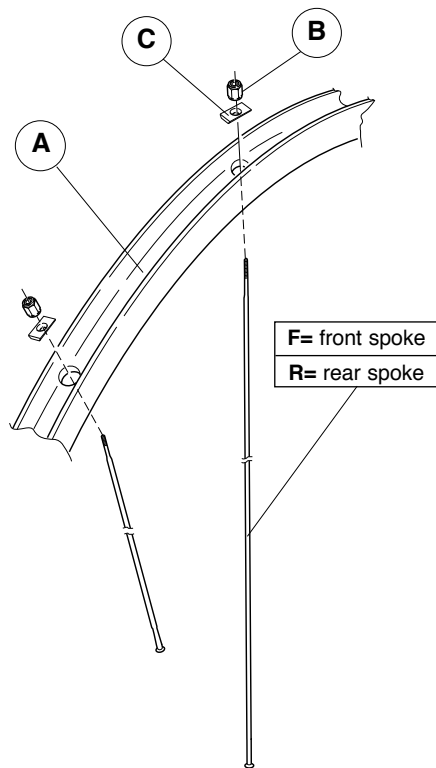

COMPLETE WHEELS	RIM (A)	SPOKE MINI-KIT
FRONT		
WH7-NECFC clincher 28"	WH-403NE	KIT-500NE (2F+2R right +2R left+6C +6B)
REAR		
WH7-NECRC clincher 28"	WH-404NE	

Compl. SPOKE KIT		
FRONT COMPLETE	REAR COMPLETE	REAR RIGHT COMPLETE
KIT-33NE (24F+24C+24B)	KIT-34NE (13R right+13R left +26C+26B)	KIT-34NER (13R right+13C+13B)

B	C
10-WH-010BO (10 pcs.)	10-WH-011EU (10 pcs.)

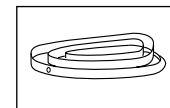

RIM TAPE 18 mm:
 WH-RT01

COMPLETE LABEL KIT (front+rear): LAB-NECC07

SHAMAL™ ULTRA™ clincher

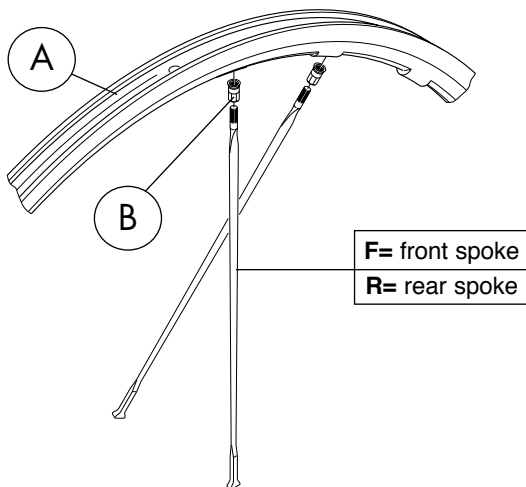

See page 108 for accessories
Vedi pag. 108 per gli accessori

COMPLETE LABEL KIT (front+rear):
Gold: LAB-SHC07
Titanium: LAB-SHCT08

	COMPLETE WHEELS	RIM (A)	Compl. SPOKE KIT	NIPPLES (B)
GOLD	FRONT			WH-N10SH (10 pcs.)
	WH7-SHCF clincher 28"	WH-003SH	KIT-03SH (16F)	
	REAR			
	WH7-SHCR WH7-SHCRX clincher 28"	WH-004SH	KIT-04SH (21R)	
TITANIUM	FRONT			
	WH8-SHCFT clincher 28"	WH-003SHT	KIT-03SHT (16F)	
	REAR			
	WH8-SHCRT WH8-SHCRXT clincher 28"	WH-004SHT	KIT-04SHT (21R)	

	COMPLETE WHEELS	SINGLE SPOKES		
GOLD	WH7-SHCF clincher 28"	L. 279,2 mm WH-005SHC (1F+1B)		
	WH7-SHCR WH7-SHCRX clincher 28"		L. 282,7 mm WH-006SHC (1R right+1B)	L. 276,5 mm WH-007SHC (1R left+1B)
TITANIUM	WH8-SHCFT clincher 28"	L. 279,2 mm WH-005SHCT (1F+1B)		
	WH8-SHCRT WH8-SHCRXT clincher 28"		L. 282,7 mm WH-006SHCT (1R right+1B)	L. 276,5 mm WH-007SHCT (1R left+1B)

**SHAMAL™
ULTRA™
tubular**

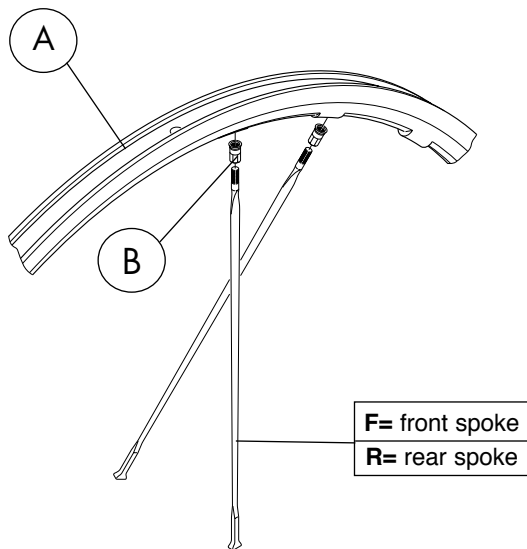

See page 108 for accessories
Vedi pag. 108 per gli accessori

COMPLETE WHEELS	RIM (A)	Compl. SPOKE KIT	NIPPLES (B)
FRONT			
WH7-SHTF tubular 28"	WH-001SH	KIT-03SH (16F)	WH-N10SH (10 pcs.)
REAR			
WH7-SHTR WH7-SHTRX tubular 28"	WH-002SH	KIT-04SH (21R)	

COMPLETE WHEELS	SINGLE SPOKES		
WH7-SHTF tubular 28"	L. 279,2 mm WH-005SHC (1F+1B)		
WH7-SHTR WH7-SHTRX tubular 28"		L. 282,7 mm WH-006SHC (1R right+1B)	L. 276,5 mm WH-007SHC (1R left+1B)

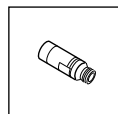

**VALVE ADAPTER
PROLUNGA PER VALVOLA
UT-HU110**

**COMPLETE LABEL KIT (front+rear):
LAB-SHT07**

SHAMAL™ ULTRA™ 2-Way fit™

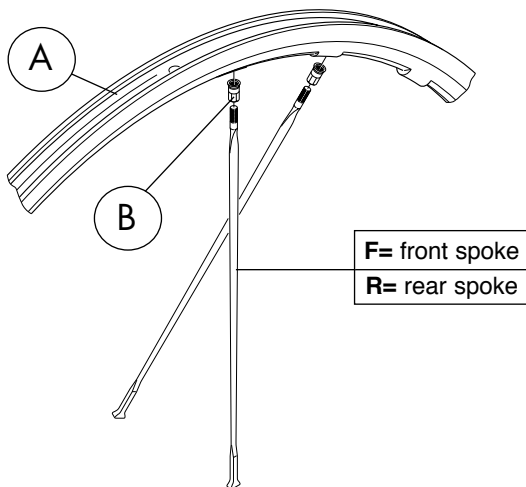

See page 108 for accessories
Vedi pag. 108 per gli accessori

COMPLETE LABEL KIT (front+rear):
LAB-SH209

COMPLETE WHEELS	RIM (A) (incl. WH-SH001)	COMPL. SPOKE KIT	NIPPLES (B)
FRONT			
WH9-SH2FT	WH-005SHT	KIT-03SHT (16F)	WH-N10SH (10 pcs.)
REAR			
WH9-SHCRT WH9-SH2RXT	WH-006SHT	KIT-04SHT (21R)	

COMPLETE WHEELS	SINGLE SPOKES		
WH9-SH2FT	L. 279,2 mm WH-005SHCT (1F+1B)		
WH9-SH2RT WH9-SH2RXT		L. 282,7 mm WH-006SHCT (1R right+1B)	L. 276,5 mm WH-007SHCT (1R left+1B)

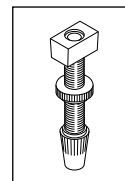

2-Way fit valve:
WH-SH001

EURUS™
clincher

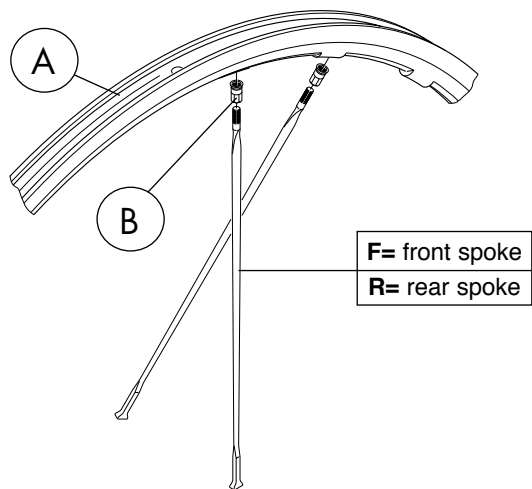

See page 108 for accessories
Vedi pag. 108 per gli accessori

COMPLETE WHEELS	RIM (A)	Compl. SPOKE KIT	NIPPLES (B)
FRONT			WH-N10 (10 pcs.)
WH6-EUCF BLACK	WH-303EU	KIT-33EU (16F)	
WH6-EUCFS SILVER	WH-303EUS	KIT-33EUS (16F)	
REAR			
WH6-EUCR WH6-EUCRX BLACK	WH-304EU	KIT-34EU (21R)	
WH6-EUCRS WH6-EUCRXS SILVER	WH-304EUS	KIT-34EUS (21R)	

COMPLETE WHEELS	SINGLE SPOKES		
WH6-EUCF BLACK	L. 277,7 mm WH-305EUC (1F+1B)		
WH6-EUCFS SILVER	L. 277,7 mm WH-305EUCS (1F+1B)		
WH6-EUCR WH6-EUCRX BLACK		L. 281,2 mm WH-306EUC (1R right+1B)	L. 275,2 mm WH-307EUC (1R left+1B)
WH6-EUCRS WH6-EUCRXS SILVER		L. 281,2 mm WH-306EUCS (1R right+1B)	L. 275,2 mm WH-307EUCS (1R left+1B)

COMPLETE LABEL KIT (front+rear)

Black: LAB-EUCB06

Silver: LAB-EUCS06

EURUS™ 2-Way fit™

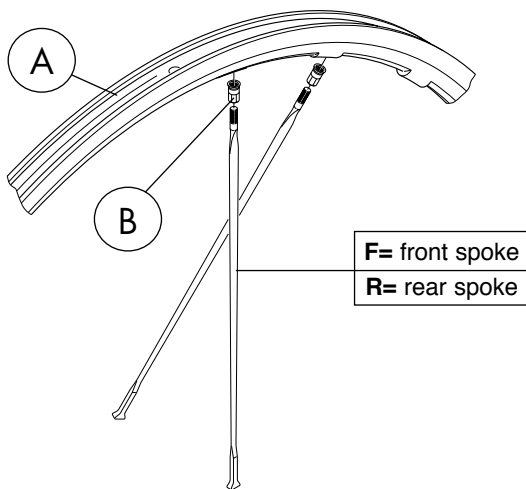

See page 108 for accessories
Vedi pag. 108 per gli accessori

COMPLETE LABEL KIT (front+rear)
LAB-EU209

COMPLETE WHEELS	RIM (A) (incl. WH-SH001)	Compl. SPOKE KIT	NIPPLES (B)
FRONT			WH-N10 (10 pcs.)
WH9-EU2F	WH-005EU	KIT-33EU (16F)	
REAR			
WH9-EU2R WH9-EU2RX	WH-006EU	KIT-34EU (21R)	

COMPLETE WHEELS	SINGLE SPOKES		
WH9-EU2F	L. 277,7 mm WH-305EUC (1F+1B)		
WH9-EU2R WH9-EU2RX		L. 281,2 mm WH-306EUC (1R right+1B)	L. 275,2 mm WH-307EUC (1R left+1B)

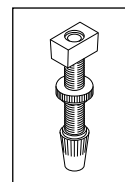

2-Way fit valve:
WH-SH001

ZONDA™ clincher

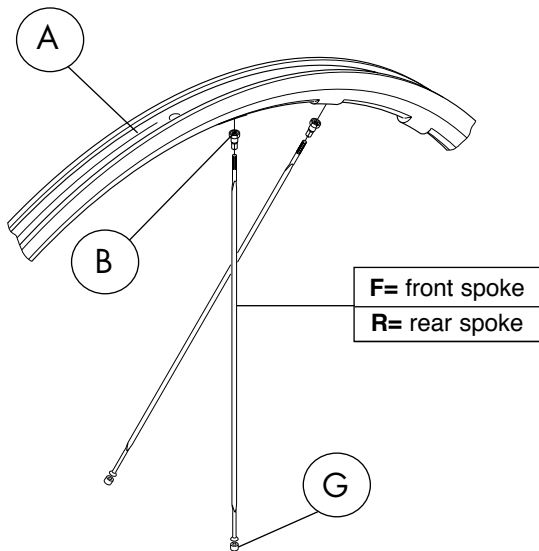

See page 108 for accessories
Vedi pag. 108 per gli accessori

COMPLETE LABEL KIT (front+rear):
LAB-ZOCB06 (black)
LAB-ZOCS06 (silver)

COMPLETE WHEELS	RIM (A)	SPOKE MINI-KIT
FRONT		
WH6-ZOCF clincher 28"	WH-203ZO	BLACK KIT-400ZO (2F+2R right +2R left+6B+2G)
WH6-ZOCFS clincher 28"	WH-203ZOS	
REAR		
WH6-ZOCR WH6-ZOCRX clincher 28"	WH-204ZO	SILVER KIT-400ZOS (2F+2R right +2R left+6B+2G)
WH6-ZOCRS WH6-ZOCRXS clincher 28"	WH-204ZOS	

Compl. SPOKE KIT			
	FRONT COMPLETE	REAR COMPLETE	REAR RIGHT COMPLETE
BLACK	KIT-23ZO (17F+17B+17G)	KIT-24ZO (15R right+8R left+23B+8G)	KIT-24ZOR (15R right+15B)
SILVER	KIT-23ZOS (17F+17B+17G)	KIT-24ZOS (15R right+8R left+23B+8G)	KIT-24ZOSR (15R right+15B)
G	WH-109ZOC (10 pcs.)		

SCIROCCO™
clincher

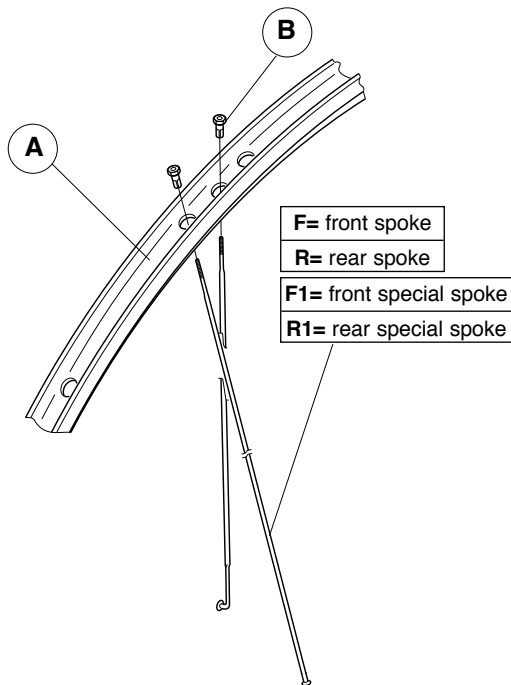

COMPLETE LABEL KIT (front+rear):
LAB-SCCB07 (black)

COMPLETE WHEELS	RIM (A)	SPOKE MINI-KIT
FRONT		KIT-600SCB (2F+2R right +1R left+5B)
WH7-SCCFB clincher 28"	WH-103SCB	
REAR		
WH7-SCCRB clincher 28"	WH-104SCB	

Compl. SPOKE KIT		
FRONT COMPLETE	REAR COMPLETE	REAR RIGHT COMPLETE
KIT-33SCB (19F+2F1+21B)	KIT-34SCB (18R right+10R left+1R1 left+29B)	KIT-34SCBR (18R right+18B)

SPECIAL SPOKES	F1 + B	R1 left + B
	L. 281 mm WH-205SCCB (1 pc.)	L. 282 mm WH-207SCCB (1 pc.)

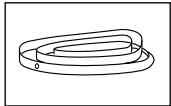

RIM TAPE 18 mm:
WH-RT01

VENTO
REACTION™
clincher

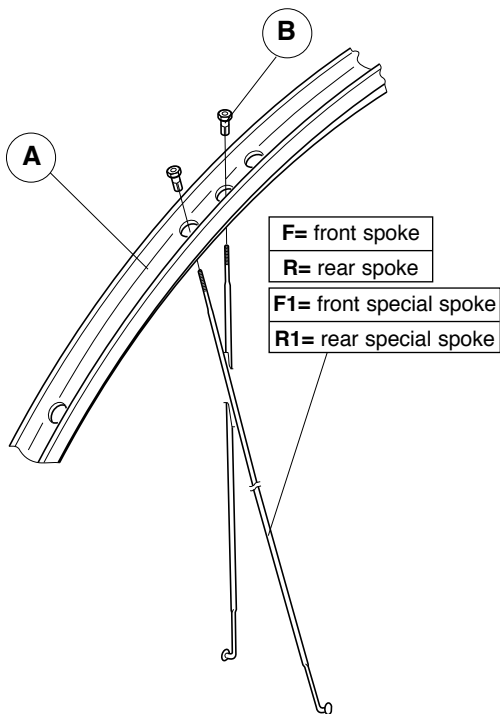

COMPLETE LABEL KIT (front+rear):
LAB-VECB09

COMPLETE WHEELS	RIM (A)	SPOKE MINI-KIT
FRONT		KIT-600VEB (1F Central+2F Lateral +2R right+1R Left+6B)
WH9-VECFB clincher 28"	WH-303VEB	
REAR		
WH9-VECRB clincher 28"	WH-304VEB	

Compl. SPOKE KIT		
FRONT COMPLETE	REAR COMPLETE	REAR RIGHT COMPLETE
KIT-13VEB (8FC+14FL+2F1+24B)	KIT-24VEB (18R right+10R left+1R1 left+29B)	KIT-24VEBR (18R right+18B)

SPECIAL SPOKES	F1 + B	R1 left + B
	L. 276 mm WH-305VEB (1 pc.)	L. 268 mm WH-007VEB (1 pc.)

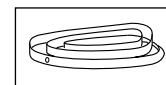

RIM TAPE 16 mm:
WH-RT02

KHAMSIN™
clincher

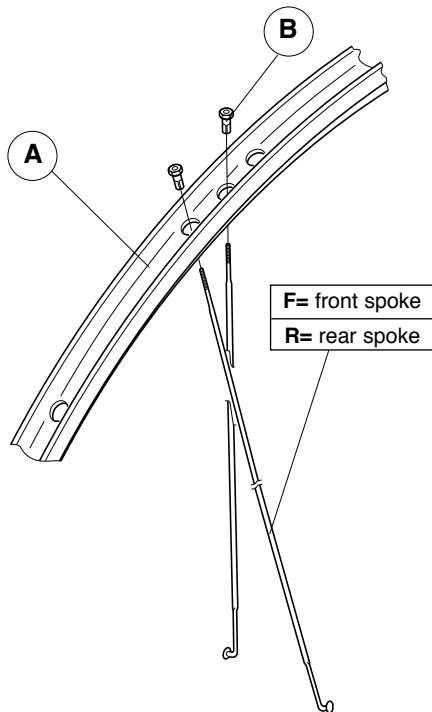

COMPLETE WHEELS	RIM (A)	SPOKE MINI-KIT
FRONT		KIT-100KH (2F+2R right +1R left+5B)
WH8-KHCFB clincher 28"	WH-003KHB	
REAR		
WH8-KHCFB clincher 28"	WH-004KHB	

Compl. SPOKE KIT		
FRONT COMPLETE	REAR COMPLETE	REAR RIGHT COMPLETE
KIT-03KH (25F+25B)	KIT-04KH (19R right+10R left+29B)	KIT-04KHR (19R right+19B)

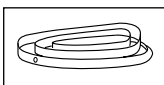

RIM TAPE 18 mm:
WH-RT01

COMPLETE LABEL KIT (front+rear):
LAB-KHCB07

BORA™ ULTRA™ Two tubular

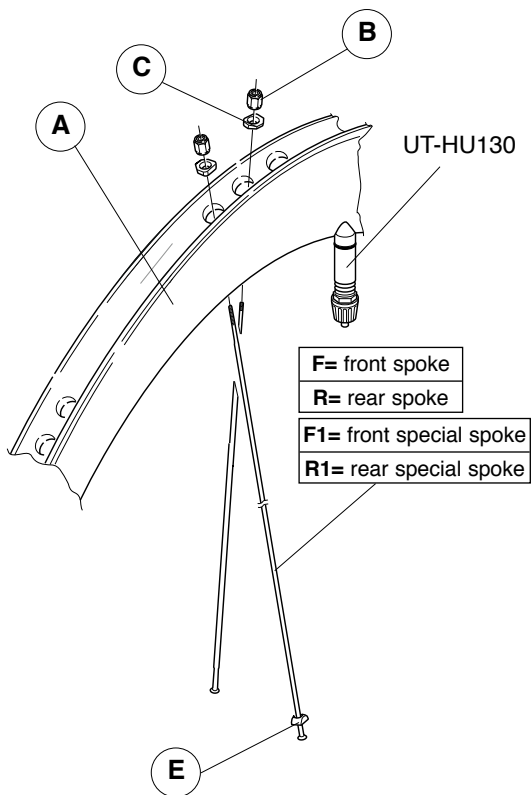

COMPLETE WHEELS	RIM (A)	SPOKE MINI-KIT
FRONT		KIT-300BO (2F+4R+6B+ 6C+2E)
WH9-BOTF tubular 28"	WH-601BO	
REAR		
WH9-BOTR WH9-BOTRX tubular 28"	WH-502BO	

Comple. SPOKE KIT		
FRONT COMPLETE	REAR COMPLETE	REAR RIGHT COMPLETE
KIT-31BO (17F+2F1+19B+19C)	KIT-32BO (14R right+6R left+2R1 right+22C+22B+16E)	KIT-32BOR (14R right+2R1 right+16C+16B+16E)

SPECIAL SPOKES	F1 + B	R1 right + B
	L. 264 mm WH-205BOT (1 pc.)	L. 268 mm WH-206BOT (1 pc.)

B	C
10-WH-010BO (10 pcs.)	10-WH-011BO (10 pcs.)

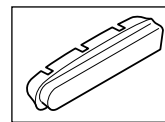

SPECIAL BRAKE PADS:
BR-RE701/2
(Campagnolo® brakes)
BR-701X/2
(Dura-Ace brakes of Shimano Inc.)

COMPLETE LABEL KIT (front+rear): LAB-BOT09

PISTA™
tubular

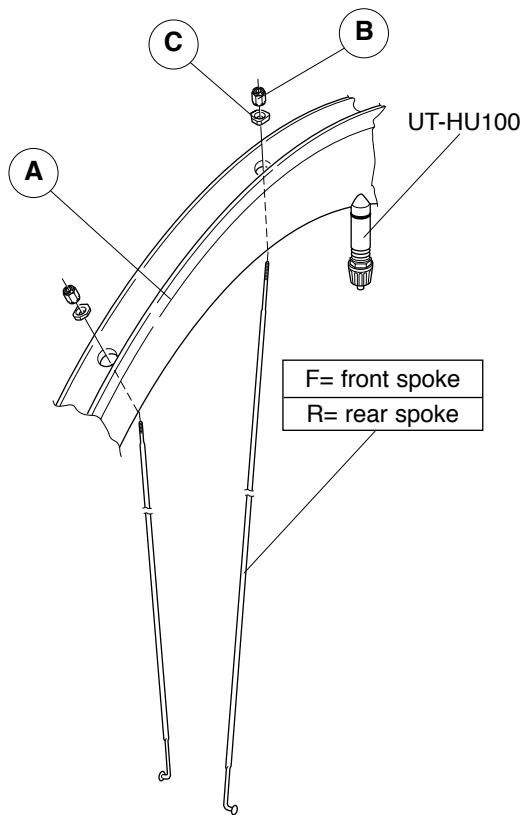

COMPLETE WHEELS	RIM (A)	Compl. SPOKE KIT	SPOKE MINI-KIT
FRONT			KIT-100PI (3F+3R+6B+6C)
WH02-PTF tubular 28"	WH-001PI	KIT-01PI (22F+22B+22C)	
REAR			
WH02-PTR tubular 28"	WH-002PI	KIT-02PI (26R+26B+26C)	

B	C
10-WH-010BO (10 pcs.)	10-WH-011EU (10 pcs.)

COMPLETE LABEL KIT (front+rear):
LAB-PIT07

MOZZO ANTERIORE

HYPERON™ ULTRA™ tub. and clincher / BORA™ ULTRA™ tub.

FRONT HUB

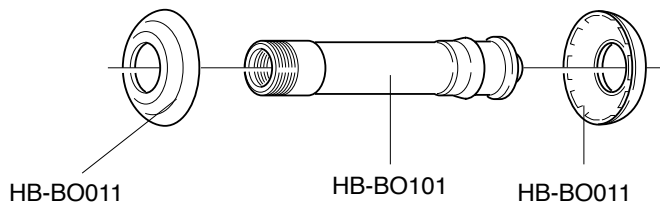
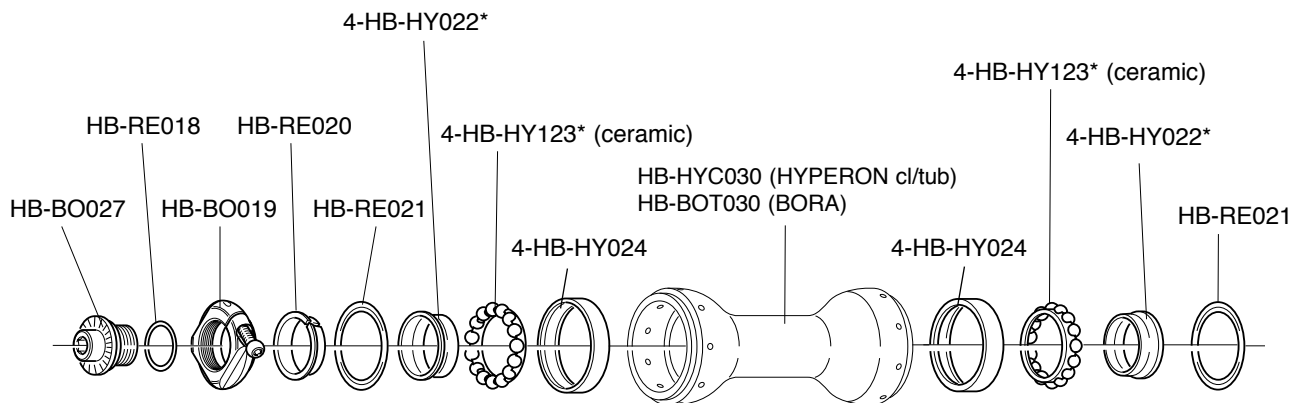

**HB-HY100
KIT CULT™ / CULT™ KIT**

- 2 x HB-RE021
- 2 x HB-HY022
- 2 x HB-HY024
- 2 x HB-HY123

* bulk packages on page 67

MOZZO POSTERIORE
HYPERON™ ULTRA™ tub. and clincher / BORA™ ULTRA™ tub.
REAR HUB

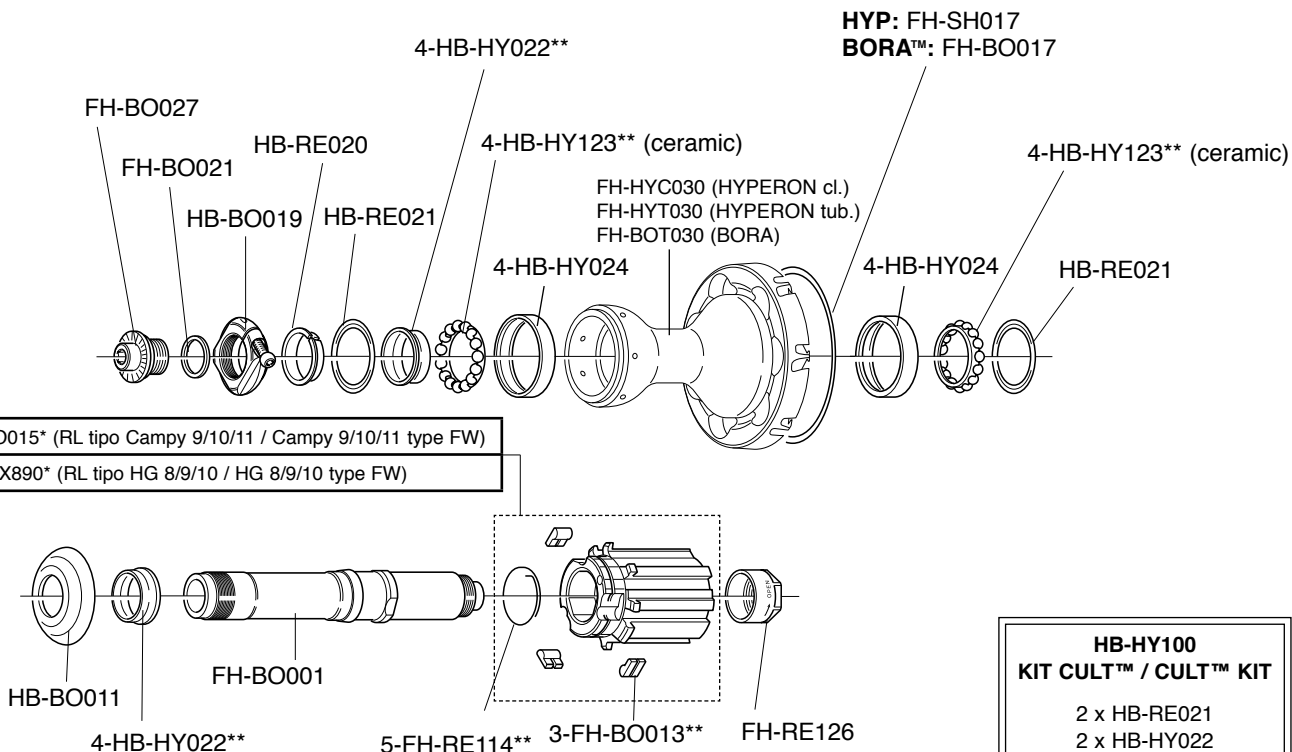

FH-BO015* (RL tipo Campy 9/10/11 / Campy 9/10/11 type FW)
 WH-KX890* (RL tipo HG 8/9/10 / HG 8/9/10 type FW)

HB-HY100
KIT CULT™ / CULT™ KIT
 2 x HB-RE021
 2 x HB-HY022
 2 x HB-HY024
 2 x HB-HY123

* compatible only with new axle code FH-BO001 - ** bulk packages on page 67

MOZZO ANTERIORE
EURUS™ / ZONDA™ / SHAMAL™ ULTRA™
EURUS™ 2-WAY FIT™ / SHAMAL™ ULTRA™ 2-WAY FIT™
FRONT HUB

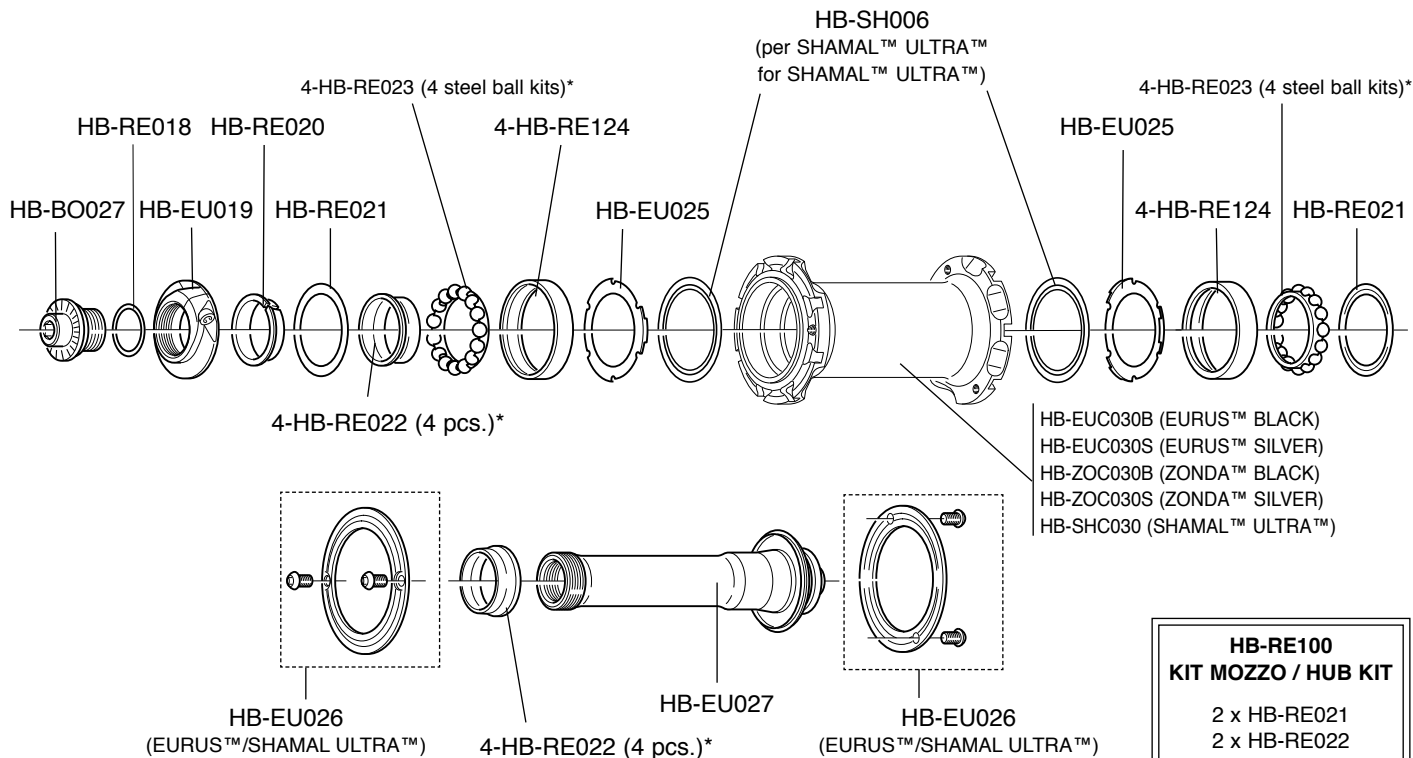

* bulk packages on page 67

HB-RE100 KIT MOZZO / HUB KIT
2 x HB-RE021
2 x HB-RE022
2 x HB-RE124
2 x HB-RE023

MOZZO POSTERIORE
EURUS™ / ZONDA™ / SHAMAL™ ULTRA™
EURUS™ 2-WAY FIT™ / SHAMAL™ ULTRA™ 2-WAY FIT™
REAR HUB

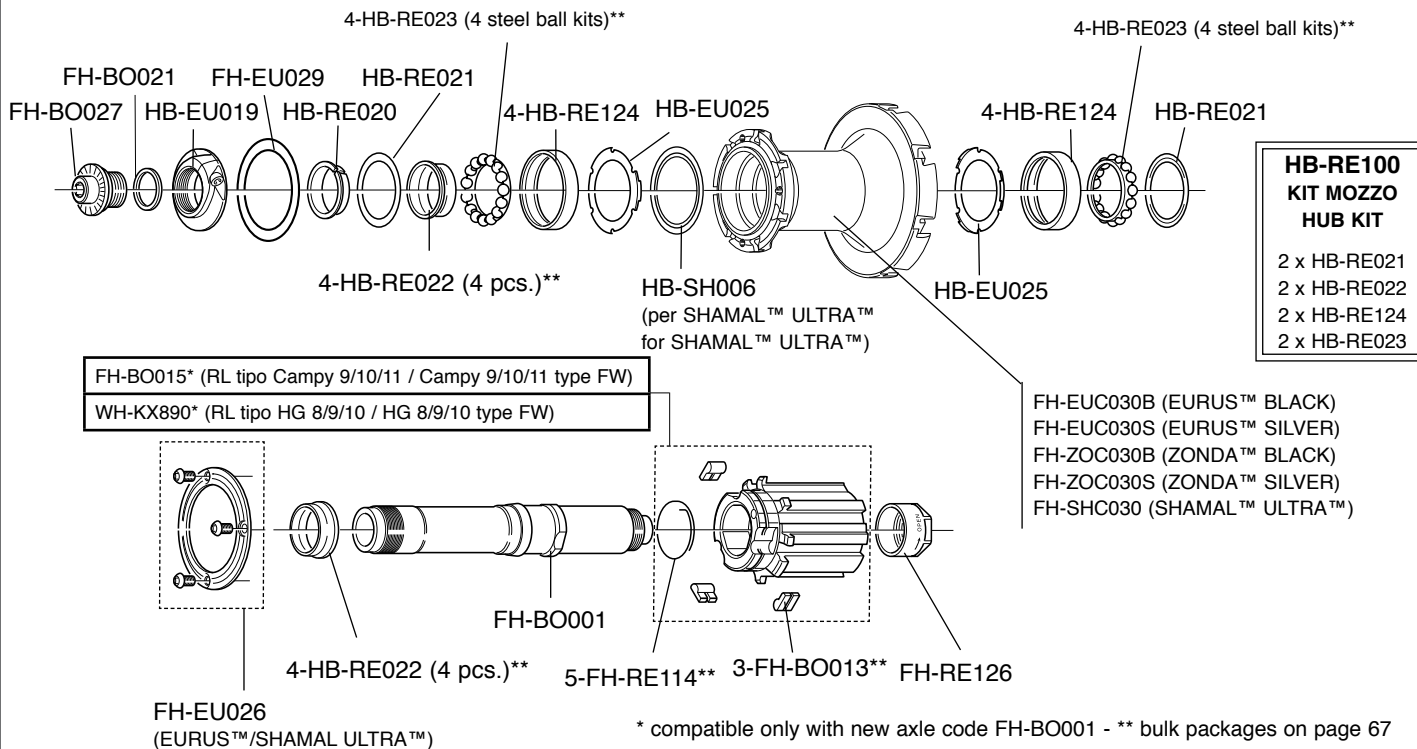

* compatible only with new axle code FH-BO001 - ** bulk packages on page 67

MOZZO ANTERIORE
NEUTRON™ / NEUTRON™ ULTRA™
FRONT HUB

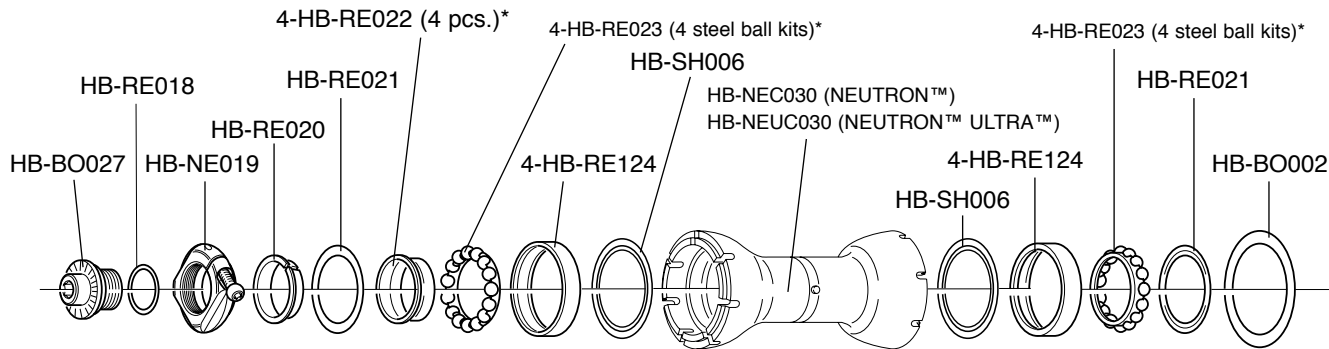

HB-RE102
(not for NEUTRON™
ULTRA™)

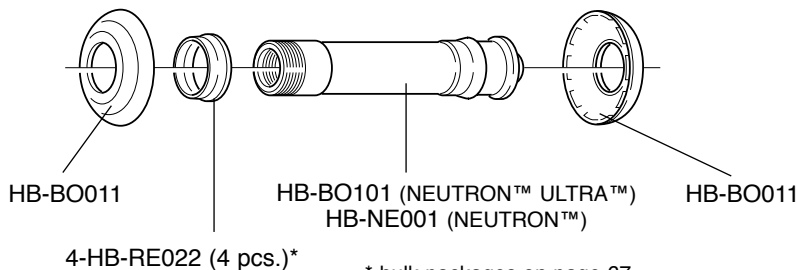
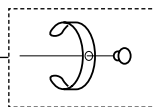

* bulk packages on page 67

HB-RE100
KIT MOZZO / HUB KIT

- 2 x HB-RE021
- 2 x HB-RE022
- 2 x HB-RE124
- 2 x HB-RE023

MOZZO POSTERIORE
NEUTRON™ / NEUTRON™ ULTRA™
REAR HUB

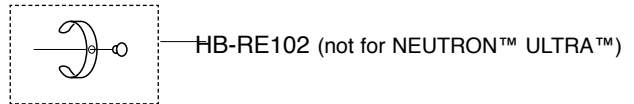
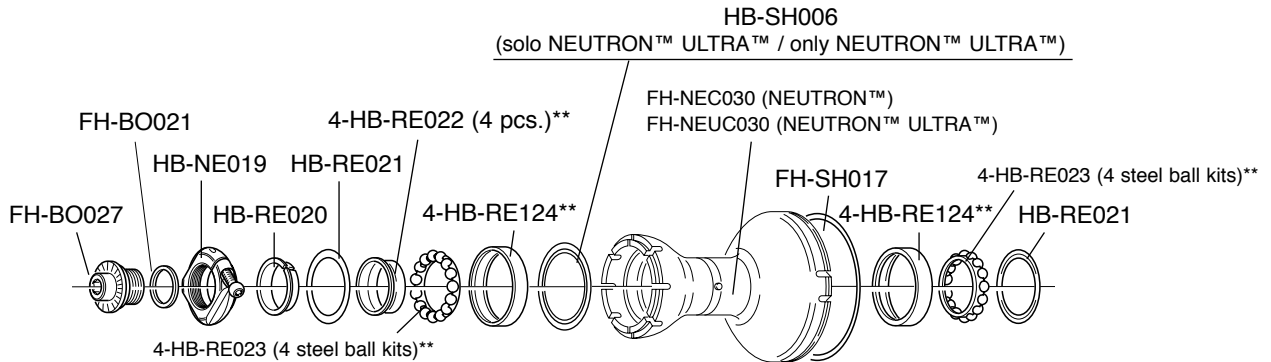

- FH-BO015* (RL tipo Campy 9/10/11 / Campy 9/10/11 type FW)
- WH-KX890* (RL tipo HG 8/9/10 / HG 8/9/10 type FW)

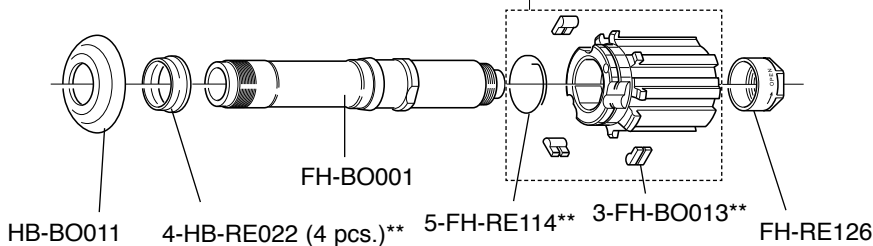

- HB-RE100**
KIT MOZZO / HUB KIT
- 2 x HB-RE021
 - 2 x HB-RE022
 - 2 x HB-RE124
 - 2 x HB-RE023

* compatible only with new axle code FH-BO001 - ** bulk packages on page 67

MOZZO POSTERIORE
GHIBLI™ ULTRA™
ROAD
REAR HUB

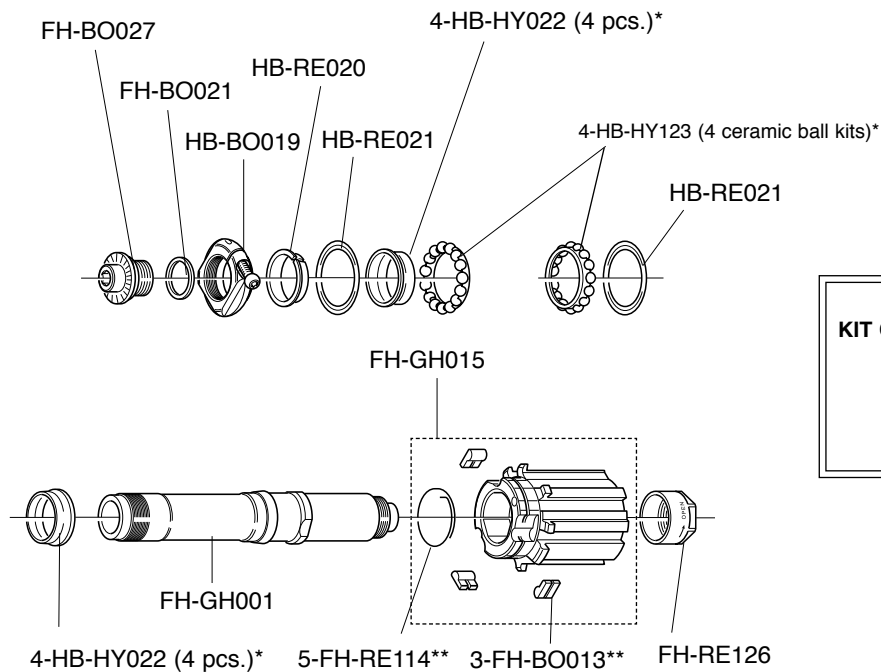

HB-HY100
KIT CULT™ / CULT™ KIT

- 2 x HB-RE021
- 2 x HB-HY022
- 2 x HB-HY024
- 2 x HB-HY123

* bulk packages on page 67

**MOZZO ANTERIORE
GHIBLI™ TRACK
FRONT HUB**

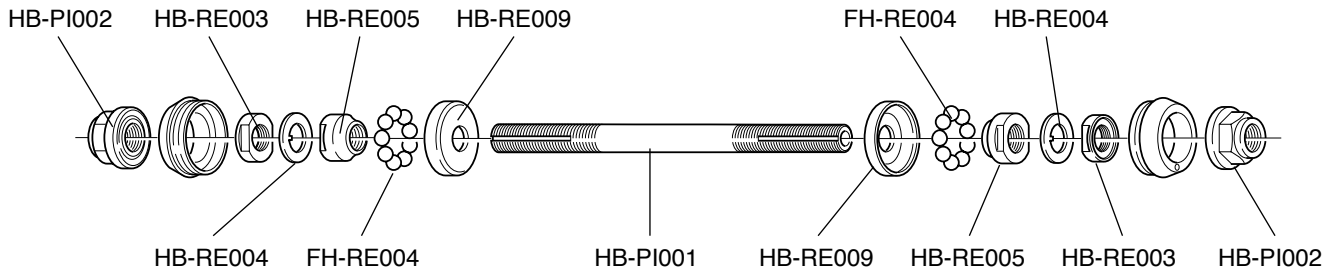

**MOZZO POSTERIORE
GHIBLI™ TRACK
REAR HUB**

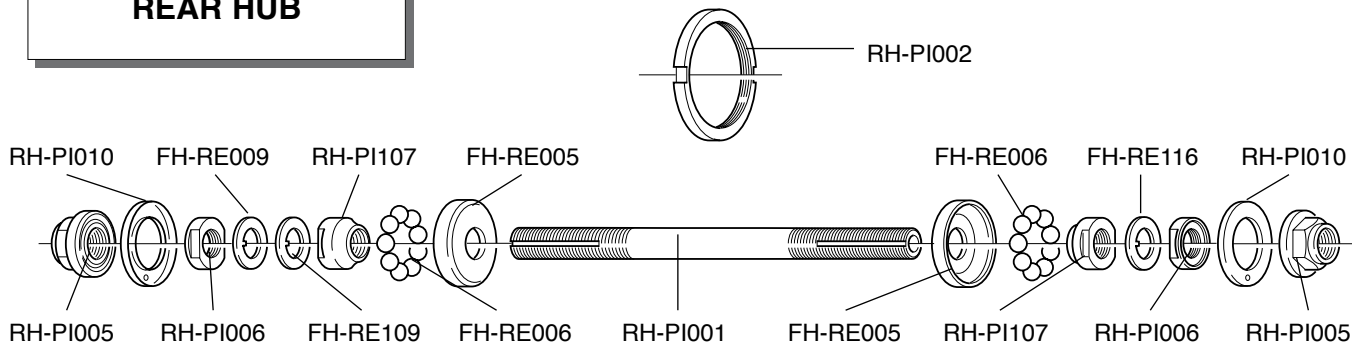

**MOZZO ANTERIORE
e POSTERIORE
SCIROCCO™
FRONT and REAR HUB**

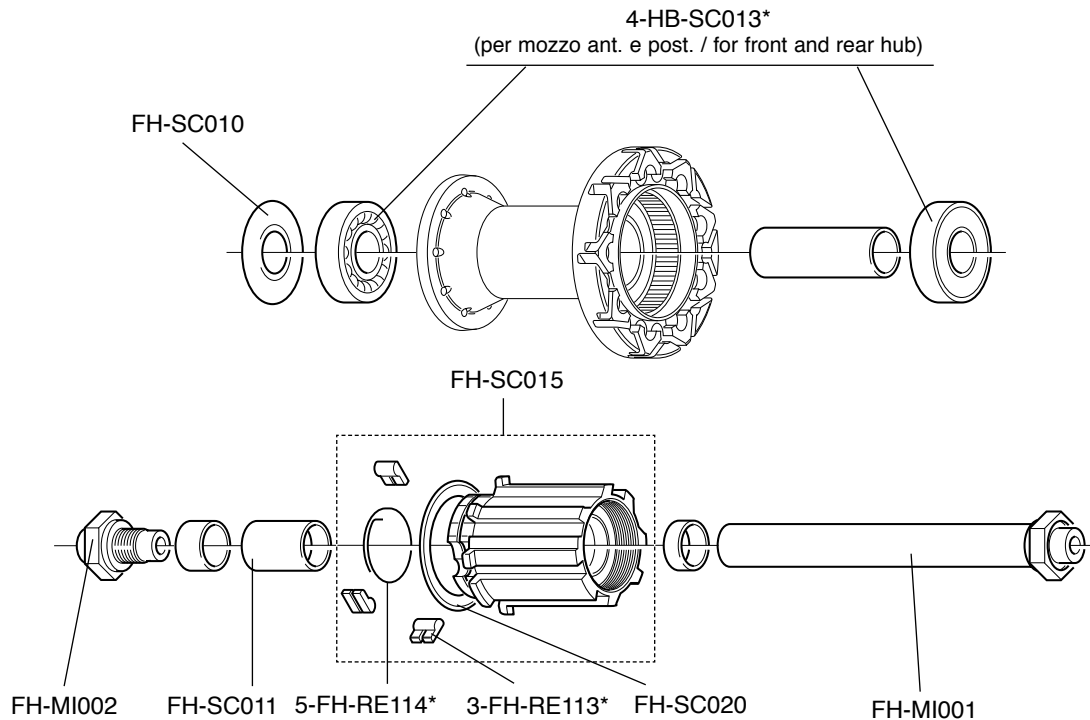

* bulk packages on page 67

**MOZZO ANTERIORE
e POSTERIORE
VENTO™ REACTION™
KHAM SIN™
FRONT and REAR HUB**

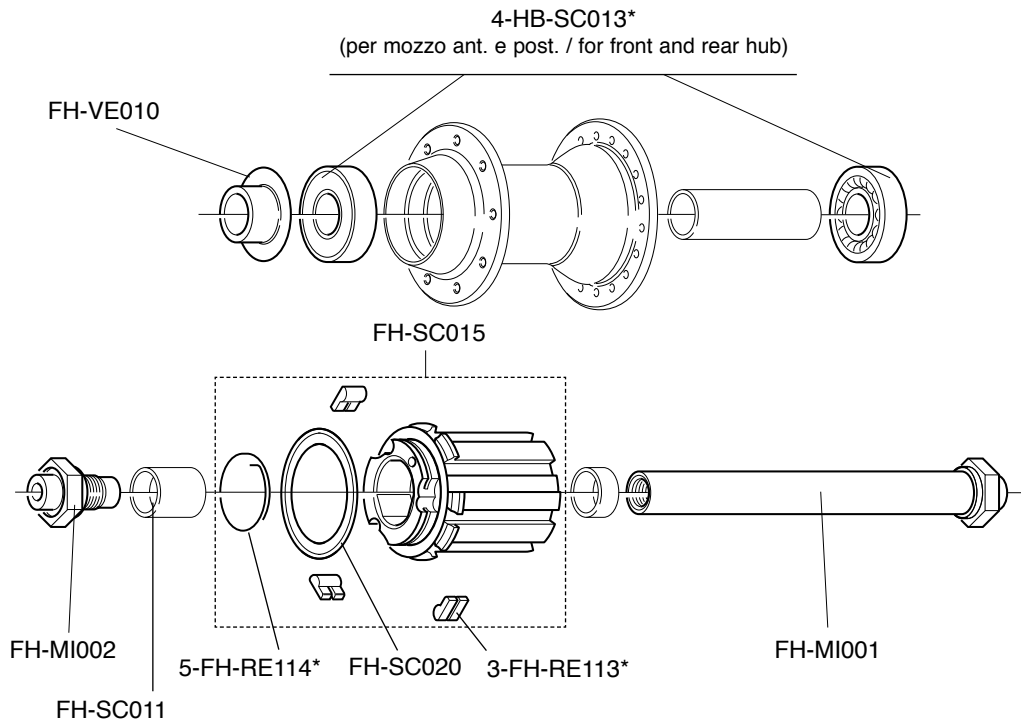

* bulk packages on page 67

MOZZO ANTERIORE
PISTA™
FRONT HUB

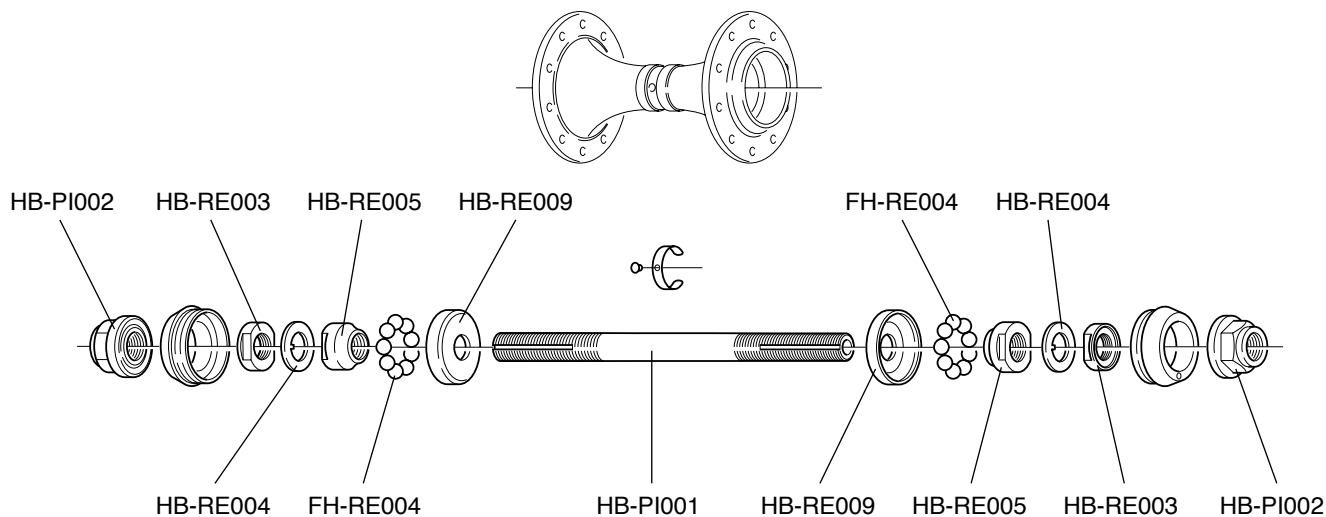

MOZZO POSTERIORE
PISTA™
REAR HUB

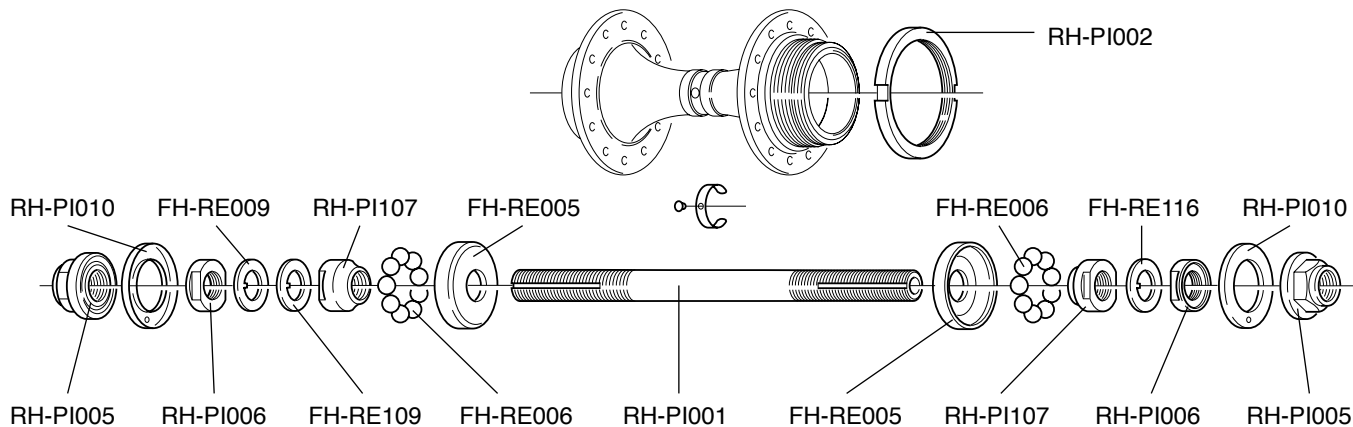

Utensili raccomandati reperibili in commercio

Recommended tools, commercially available

- Cacciavite a croce PH 1 (Phillips)
 - Chiave a manico di cacciavite con esagono da 5mm per raggi ruote
 - Chiave a brugola da 2,5 mm per registrazione mozzi
 - Chiave a brugola da 3 mm per blocchetti fermaguaine
 - Chiave a brugola da 5 mm per freni, comandi Ergopower™, ecc.
 - Chiave dinamometrica con chiave a brugola da 8 mm per montaggio viti pedivelle
 - Chiave fissa da 17 mm per controdado mozzo posteriore
 - Chiave a bussola da 24 mm per utensile fissaggio calotte mov. centrale Daytona/Centaur™, Veloce™, Mirage™ (UT-BB100 - pag. 101)
 - Maschio M10 x 1 per ripasso occhiello attacco cambio su forcellini
 - Chiave TORX per viti fissaggio ingranaggi guarniture SUPER RECORD™, RECORD™ e CHORUS™ CARBON (a partire da gamma 2004) e CENTAUR™ CARBON.
-

- Phillips type screwdriver
- 5 mm nut driver for wheel spokes
- 2.5 mm allen key, for hub lock nut
- 3 mm allen key, for downtube adjusters
- 5 mm for brakes, Ergopower™ control levers, etc.
- Torque wrench fitted with 8 mm allen key
- 17 mm hexagonal wrench, for rear hub axle nut
- 24 mm hexagonal wrench for Daytona/Centaur™, Veloce™, Mirage™ bottom bracket tool (UT-BB100 on page 101)
- M10 x 1 tap for recutting rear derailleur hanger thread
- TORX wrench to fix the chainrings of the SUPER RECORD™, RECORD™ and CHORUS™ CARBON cranksets (from 2004 range) and CENTAUR™ CARBON cranksets.

HEADSET

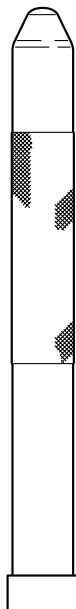

UT-HS040

Punzone per montaggio cono forcella, per serie sterzo Ø 1"
 Punch for installing fork cone, for Ø 1" headset
 Outil pour montage cône de fourche, pour jeux de directions Ø 1"
 Aufschläger für Montage von Gabelkonus, für Ø 1" Steuersatz

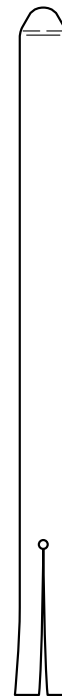

UT-HS050

Estrattore calotta inferiore e cono superiore, per serie sterzo Ø 1"
 Extractor for lower headset cup and race, for Ø 1" headset
 Extracteur cuvette inférieure et cône supérieur, pour jeux de directions Ø 1"
 Austreiber für oberen Konus und untere Lagerschale, für Ø 1" Steuersatz

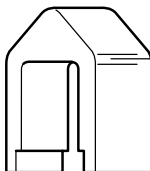

UT-HS060

Estrattore cono forcella serie sterzo
 Headset crown race remover
 Extracteur cône de fourche pour jeux de directions
 Abschläger für Gabelkonus für Steuersatz

BOTTOM BRACKET

UT-BB045

Maschio filetto italiano (1 pz.)
Tap for Italian thread (1pc.)
Taraud filetage italien (1 pc.)
ITA Gewindeschneider (1 St.)

UT-BB046

Maschio filetto inglese destro (1 pz.)
Tap for English thread right-hand (1pc.)
Taraud filetage anglais droit (1 pc.)
BSA Gewindeschneider rechts (1 St.)

UT-BB047

Maschio filetto inglese sinistro (1 pz.)
Tap for English thread left-hand (1pc.)
Taraud filetage anglais gauche (1 pc.)
BSA Gewindeschneider links (1 St.)

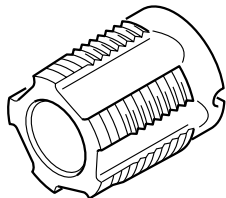

Atrezzo per filettatura scatola movimento centrale con 2 maschi

UT-BB040: Filetto italiano

UT-BB041: Filetto inglese

Tool for threading bottom bracket housing with 2 taps

UT-BB040: Italian thread

UT-BB041: English thread

Outil pour le filetage de la boîte de pédalier avec 2 tarauds

UT-BB040: filetage italien

UT-BB041: filetage anglais

Tretlager-Gewindeschneid-Werkzeug mit 2 Gewindeschneider mit:

UT-BB040: ITA Gewinde

UT-BB041: BSA Gewinde

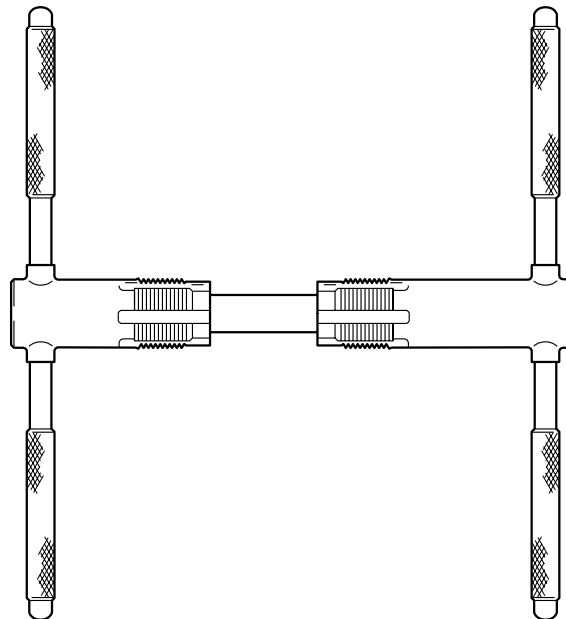

**BOTTOM
BRACKET**

UT-BB052: 2 manicotti filettati di guida per attrezzo UT-BB050, italiano

UT-BB053: 2 manicotti filettati di guida per attrezzo UT-BB051, inglese

UT-BB052: Inner and outer thread guide for UT-BB050, IT thread

UT-BB053: Inner and outer thread guide for UT-BB051, BSC thread

UT-BB052: 2 manchons filetés de guide pour outils UT-BB050 fil. Italien

UT-BB053: 2 manchons filetés de guide pour outils UT-BB051 fil. anglais

UT-BB052: 2 Gewindemuffen zur Führung Werkzeuge UT-BB050, ITA

UT-BB053: 2 Gewindemuffen zur Führung Werkzeuge UT-BB051, BSA

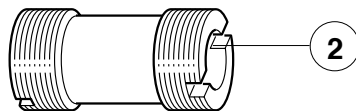

Fresa per attrezzi UT-BB050 e UT-BB051

UT-BB054: Fresa standard

UT-BB055: Fresa con inserti metallo duro

Cutter for tools UT-BB050 and UT-BB051

UT-BB054: standard cutter

UT-BB055: cutter with hard metal inserts

Attrezzo fresatura piani scatola movimento centrale con fresa standard (1) e 2 manicotti filettati (2)

UT-BB050: Filetto italiano

UT-BB051: Filetto inglese

Bottom bracket facing set with standard cutter (1) and 2 - inner and outer - thread guide (2)

UT-BB050: Italian thread

UT-BB051: English thread

Outil fraiseuse faces boîte de pédalier avec fraise standard (1) et 2 manchons filetés de guide (2)

UT-BB050: filetage italien

UT-BB051: filetage anglais

Werkzeug zum Planfräsen des Tretlager-gehäuses mit Standardfräse (1) und 2 Gewindemuffe (2)

UT-BB050: für ITA Gewinde

UT-BB051: für BSA Gewinde

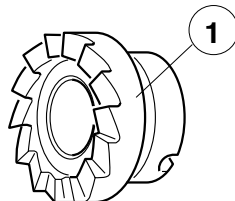
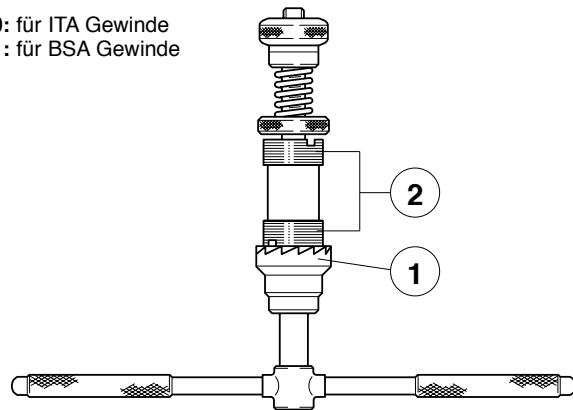

Fresa per attrezzi UT-BB050 e UT-BB051

UT-BB054: Fresa standard

UT-BB055: Fresa con inserti metallo duro

Cutter for tools UT-BB050 and UT-BB051

UT-BB054: standard cutter

UT-BB055: cutter with hard metal inserts

BOTTOM BRACKET

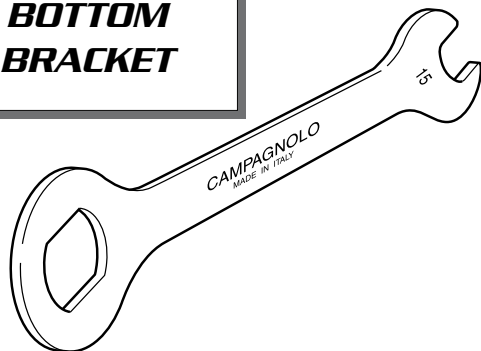

UT-BB060

Chiave per montaggio manicotti attrezzi UT-BB050/UT-BB051 (1 pz.)

Key for BB-thread guides UT-BB050/UT-BB051 (1 pcs.)

Clé pour montage guides pour outils UT-BB050/UT-BB051 (1 pcs.)

Rohrschlüssel für Tretlagergewinde-Führungsteile UT-BB050/UT-BB051 (1 Stück)

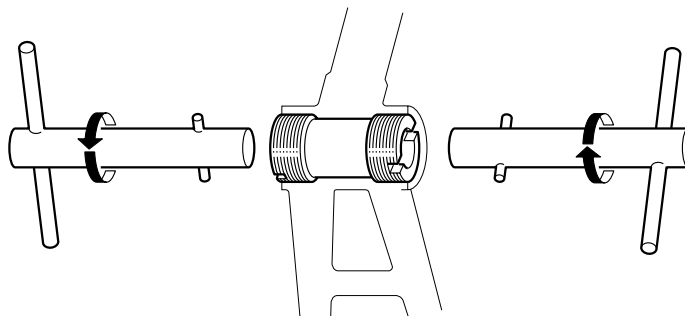

UT-BB030

Chiave per calotta destra movimenti centrali e per montaggio pedali

Spanner for bottom bracket right-hand cup and installing pedals

Clé pour cuvette droite jeu de pédalier et montage pédales

Schlüssel für rechte Innenlagerschalen und Pedal-Montage

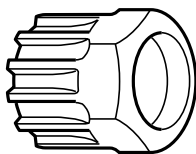

UT-BB080 (1 pz.) - 10-UT-BB080 (10 pz.):

Chiave per montaggio movimenti centrali CART e ghiera di chiusura pacchi pignoni

Cartridge bottom bracket and sprocket cassette- lock ring remover

Clé pour montage jeux de pédalier CART et roues-libres à cassette

Schlüssel zur Montage von Patronen-Tretlager und Schließring für Freilaufzahnkranz

UT-BB100

Utensile per movimenti a cartuccia Daytona/Centaur™, Veloce™ e Mirage™

Tool for Daytona/Centaur™, Veloce™ and Mirage™ cartridge bottom bracket

Clé pour jeux de pédalier à cartouche Daytona/Centaur™, Veloce™ et Mirage™

Montageschlüssel für Daytona/Centaur™, Veloce™ und Mirage™ Patronen-Tretlager

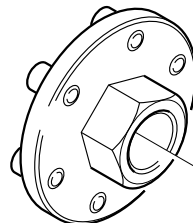

**HEADSET /
BOTTOM
BRACKET**

UT-BB010

Chiave per serie sterzo Ø 1" e calotta sinistra movimento centrale Pista™
Spanner for Ø 1" head sets and Pista™ bottom bracket left hand cup
Clé pour direction Ø 1" et cuvette réglable jeu de pédalier Pista™
Schlüssel für Ø 1" Steuersatz und Stiftschlüssel für Pista™ Tretlagerschale

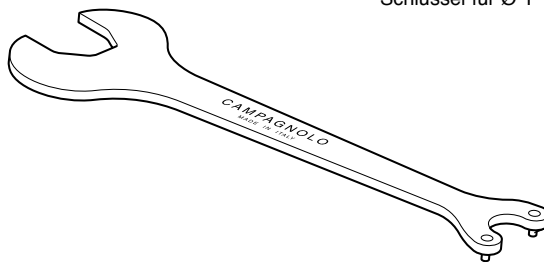

UT-BB011

Punta per chiave UT-BB010
Pin for UT-BB010
Grain pour clé UT-BB010
Stift für Schlüssel UT-BB010

UT-HS010

Chiave per serie sterzo Ø 1" e contranello movimento centrale Pista™
Spanner for Ø 1" head sets and Pista™ bottom bracket counter ring
Clé pour direction Ø 1" et contre-écrou du jeu de pédalier Pista™
Schlüssel für Ø 1" Steuersatz und Pista™ Tretlager-Konterring



FRAME PREPARATION

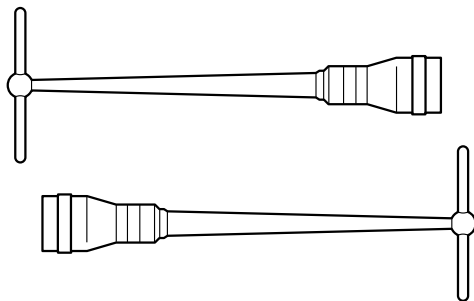

UT-VS120

Calibro per controllo allineamento forcellini e punte forcelle (2 pz.)

Drop-out alignment set (2 pcs.)

Calibre pour contrôle alignement pattes de cadres et pattes de fourches (2 pcs.)

Werkzeug zum Ausrichten von Gabel- und Ausfallenden (2 St.)

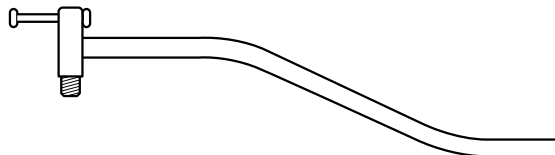

UT-VS030

Riscontro allineamento occhiello attacco cambio

Rear derailleur hanger alignment tool

Calibre de contrôle attache de dérailleur arrière

Richtwerkzeug zur Kontrolle von Ausfallende mit Schaltauge

CRANKSET

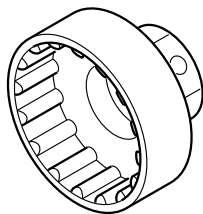

UT-BB130

Chiave per calotte esterne guarnitura ULTRA-TORQUE™
 Tool for ULTRA-TORQUE™ crankset overboard cups
 Outil pour cuvettes pédalier ULTRA-TORQUE™
 Werkzeug für ULTRA-TORQUE™ Kettenradgarnitur Lagerschalen

UT-BB140

Utensile per piantaggio calotte integrate ULTRA-TORQUE™ OS-Fit™
 Tool for ULTRA-TORQUE™ OS-Fit™ crankset overboard cups
 Outil pour cuvettes pédalier ULTRA-TORQUE™ OS-Fit™
 Werkzeug für ULTRA-TORQUE™ OS-Fit™ Kettenradgarnitur Lagerschalen

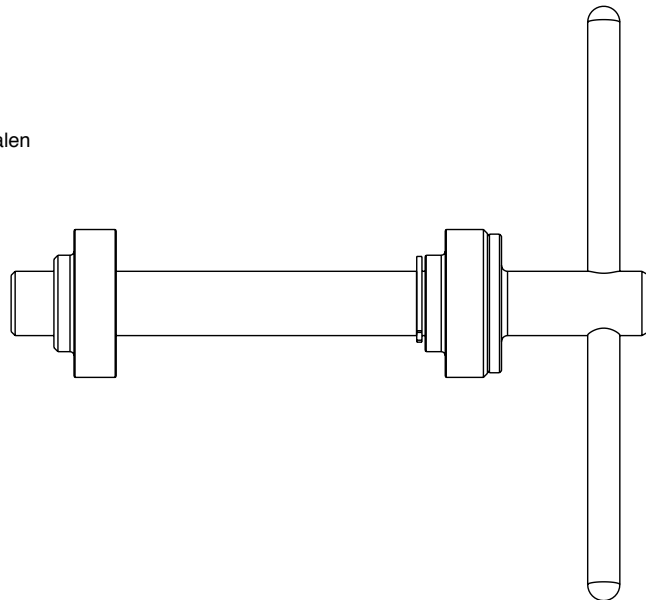
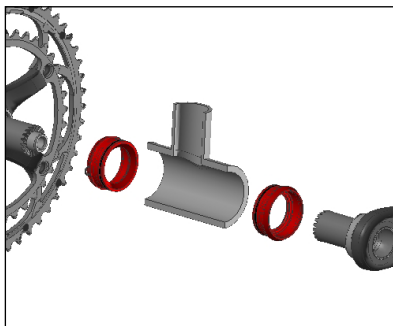

CRANKSET

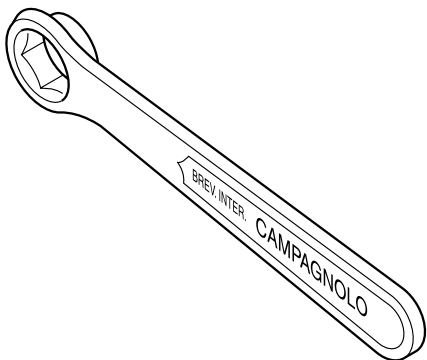

UT-FC050

Chiave con esagono da 15 mm per estrattore pedivelle
15 mm crank bolt spanner
Clé avec hexagone de 15 mm pour extraire manivelles
15 mm Schlüssel für Tretkurbelabzieher

UT-FC060

Estrattore pedivelle standard
Extractor for standard cranks
Extracteur manivelles standards
Standard - Tretkurbelabzieher

UT-FC070

Estrattore pedivelle con filetto a sinistra
Extractor for cranks with l.h. thread
Extracteur manivelles avec filetage à gauche
Tretkurbelabzieher mit Linksgewinde

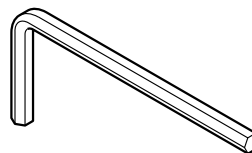
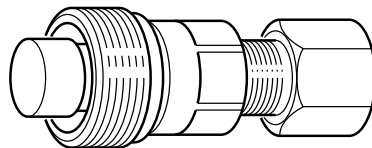

UT-FC030

Chiave a brugola da 5 mm
5 mm allen key
Clé à pans creux de 5 mm
5 mm L-Schlüssel

**CRANKSET /
BRAKES**

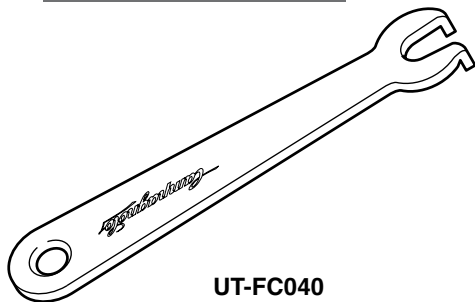

UT-FC040

Chiave per dadi fissaggio ingranaggi
Spanner for chainring retaining nuts
Clé pour écrous de fixation plateaux de pédaliers
Schlüssel zur Befestigung von Kettenblattbolzen

UT-BB110

Utensile per vite fissaggio guarnitura ULTRA-TORQUE™
Tool for ULTRA-TORQUE™ crankset fixing screw
Outil pour vis de fixation pédalier ULTRA-TORQUE™
Werkzeug für ULTRA-TORQUE™ Kettenradgarnitur Befestigungsschraube

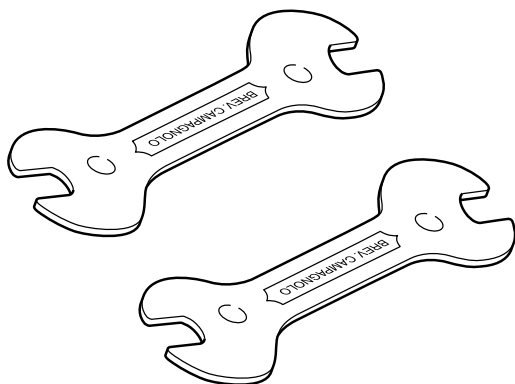
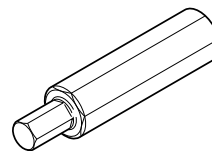

UT-BR010

Coppia chiavi 13-14 per registrazione freni e coni mozzi
Pair of 13-14 mm spanners for adjusting brakes and hub cones
Paire clés 13-14 pour réglage freins et cônes de moyeux
13-14 mm Schlüssel (2 Stücke) zum Einstellen von Bremsen und Nabelkonen

HUBS & WHEELS

UT-HU090

Attrezzo per montaggio cricchetti ruota libera su mozzi standard e HPW™
Freewheel-pawl assembling tool (standard and HPW™-hubs)

Outil pour montage cliquets de roue-libre sur moyeux standard et HPW™

Werkzeug zur Montage der Kassettenkörper-Sperrklinken (Standard- und HPW™-Nabe)

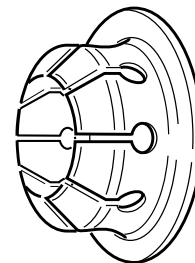

UT-HU020

Pinza per perni filettati mozzi

Hub axle vise

Pince pour axes filetés de moyeux

Klemmvorrichtung für Naben-Achsgewinde

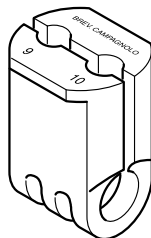

UT-HU050

Tiraraggi

Spoke wrench

Clé à rayons

Speichenschlüssel

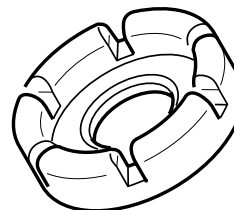

**HUBS &
WHEELS**

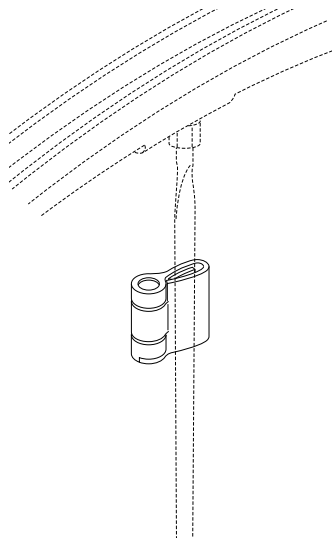

UT-WH080

Magnete velocità per raggi EURUS™ 06 / SHAMAL™ ULTRA™

SPD magnet for EURUS™ 06 / SHAMAL™ ULTRA™ spokes

Aimant vitesse pour rayons EURUS™ 06 / SHAMAL™ ULTRA™

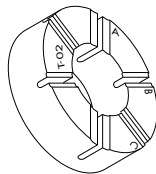

UT-WH010

Anello anti-rotazione raggi
Spoke antirotation ring
Bague antirotation des rayons



UT-WH050

Magnete guida-nipplo
Nipple guide magnet
Aimant de guidage écrou



UT-WH020

Inserto nipplo attira-magnete per EURUS™ 06 / SHAMAL™ ULTRA™

Magnet-attracting nipple insert for EURUS™ 06 / SHAMAL™ ULTRA™

Insert d'écrou pour attirer l'aimant EURUS™ 06 / SHAMAL™ ULTRA™

UT-WH030

Inserto nipplo attira-magnete per ZONDA™ 06
Magnet-attracting nipple insert for ZONDA™ 06
Insert d'écrou pour attirer l'aimant ZONDA™ 06

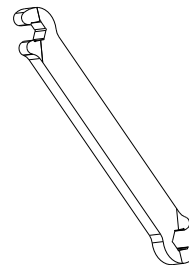

UT-WH070

Chiave tiraraggi
Spoke wrench
Clé à rayons

HUBS & WHEELS

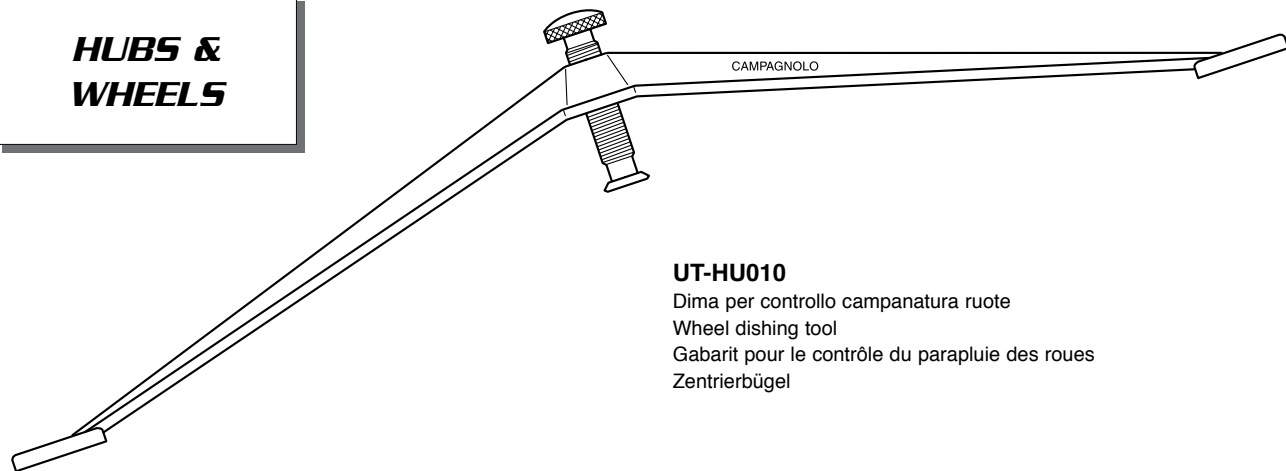

UT-HU010

Dima per controllo campanatura ruote
Wheel dishing tool
Gabarit pour le contrôle du parapluie des roues
Zentrierbügel

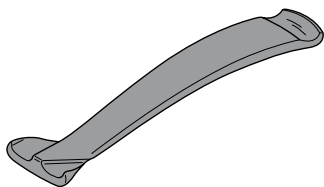

WH-009HYC

Leva in composito per rimozione copertoncino
Composite lever for removing clinchers
Démonte-pneus en composite
Reifenheber aus Verbundwerkstoff zum Abnehmen des Drahtreifens

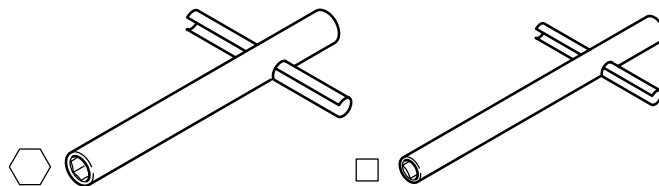

UT-HU070

Chiave con esagono da 5,5 mm per raggi ruote
5,5 mm nut driver for wheel spokes
Clé à rayons de 5,5 mm
5,5 mm Nippelspanner

UT-HU060

Chiave per raggi ruote Bora™ (fino a gamma '02)
Bora™ wheel truing tool (till '02 range)
Clé à rayons pour Bor™a (jusqu'à la gamme '02)
Vierkant-Nippelspanner für Bora™ (bis '02 Produktlinie)

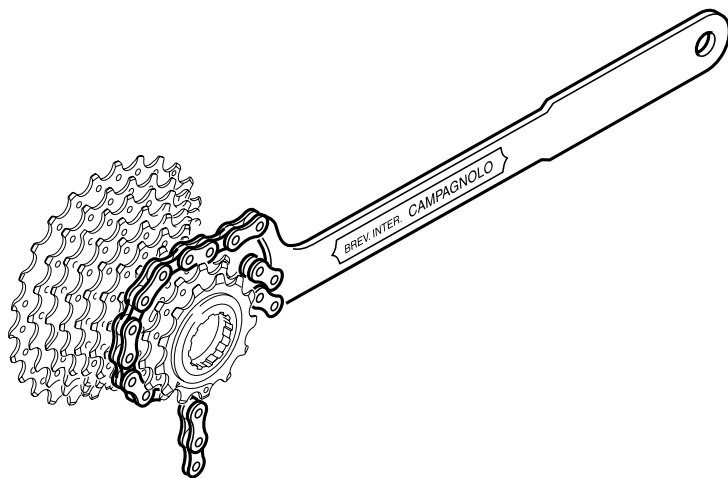
SPROCKETS**UT-CS060**

Chiave con catena 10s per smontaggio pignoni 11s, 10s, 9s e 8s

Spanner with 10s chain for 11, 10, 9 and 8s sprockets

Fouet à chaîne 10s pour pignons 11s, 10s, 9s et 8s

Zahnkranzabnehmer mit Rennkette 10s für 11-, 10-, 9- und 8s Ritzeln



UT-CN300

Utensile per **Ultra-Link™** (solo catene 11s)
Tool for **Ultra-Link™** (11s chains only)
Outil pour **Ultra-Link™** (seulement chaînes 11s)
Werkzeug für **Ultra-Link™** (nur 11s Kette)

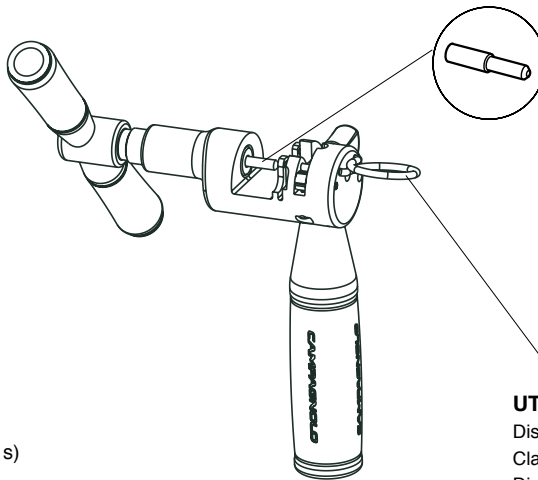

UT-CN301

Spintore per UT-CN300 e UT-CN200
Pusher for UT-CN300 and UT-CN200
Poinçon pour UT-CN300 et UT-CN200
Schieber für UT-CN300 und UT-CN200

UT-CN302

Dispositivo di blocco per UT-CN300
Clamping device for UT-CN300
Dispositif de blocage pour UT-CN300
Sperrvorrichtung für UT-CN300

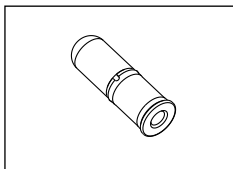

10-CN-RE500

Ultra-Link™ per catene 11s (10 pz)
Ultra-Link™ for 11s chains only (10 pcs)
Ultra-Link™ pour chaînes 11s (10 pcs)
Ultra-Link™ für 11s Kette (10 St.)

10s CHAIN

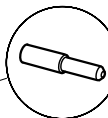
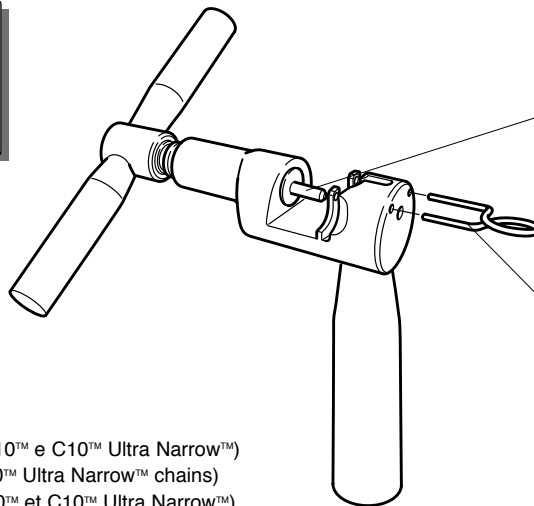

UT-CN301

Spintore per UT-CN300 e UT-CN200
 Pusher for UT-CN300 and UT-CN200
 Poinçon pour UT-CN300 et UT-CN200
 Schieber für UT-CN300 und UT-CN200

UT-CN202

Dispositivo di blocco per UT-CN200
 Clamping device for UT-CN200
 Dispositif de blocage pour UT-CN200
 Sperrvorrichtung für UT-CN200

CAMPY™ UT-CN200

Utensile per **HD-Link™** (catene C10™ e C10™ Ultra Narrow™)
 Tool for **HD-Link™** (C10™ and C10™ Ultra Narrow™ chains)
 Outil pour **HD-Link™** (chaînes C10™ et C10™ Ultra Narrow™)
 Werkzeug für **HD-Link™** (C10™ und C10™ Ultra Narrow™ Kette)

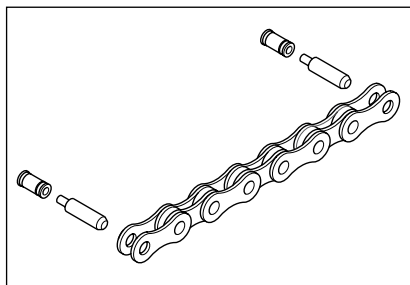

CN-RE400

HD-Link™ Ultra Narrow™ (5,9 mm) per catene C10™ Ultra Narrow™
HD-Link™ Ultra Narrow™ (5,9 mm) for C10™ Ultra Narrow™ chains
HD-Link™ Ultra Narrow™ (5,9 mm) pour chaînes C10™ Ultra Narrow™ chains
HD-Link™ Ultra Narrow™ (5,9 mm) für C10™ Ultra Narrow™ Kette

BIG™ bronze
BIG™ satin

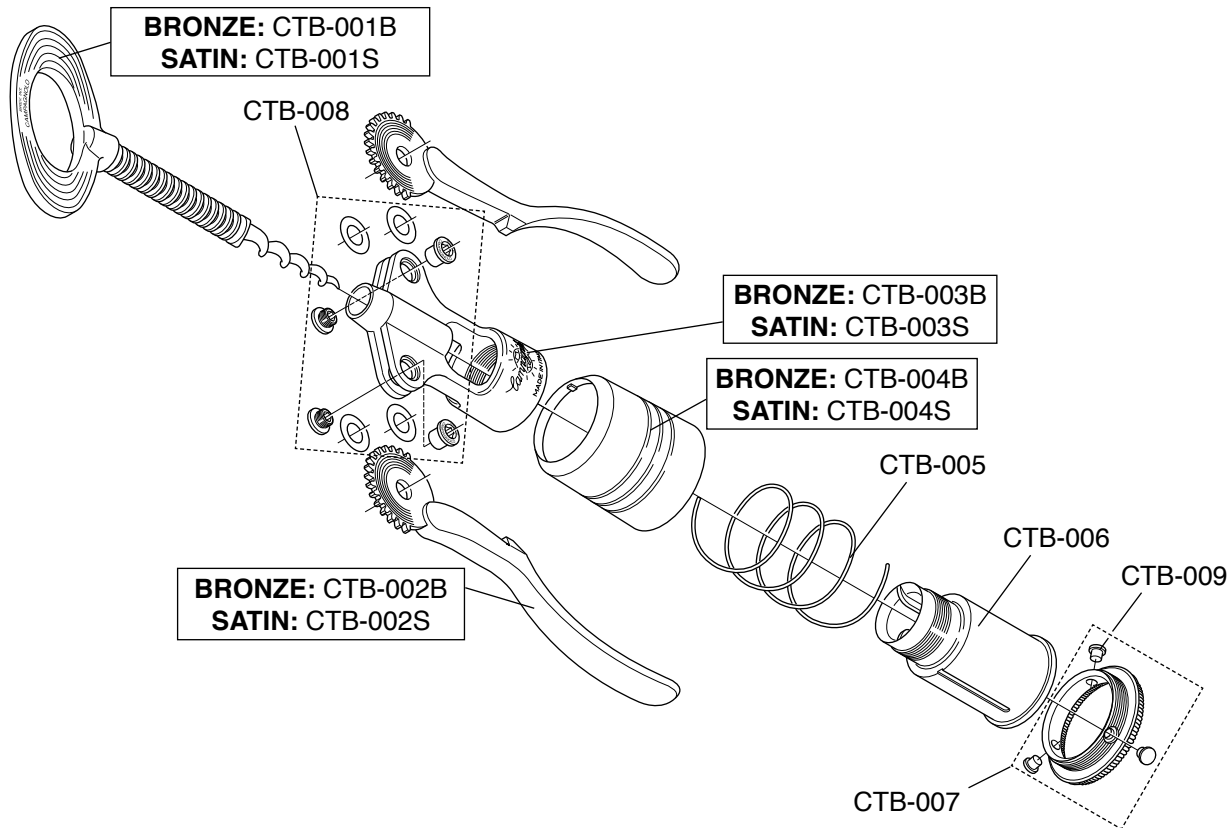

MIRO™ black
MIRO™ lobster red
MIRO™ red

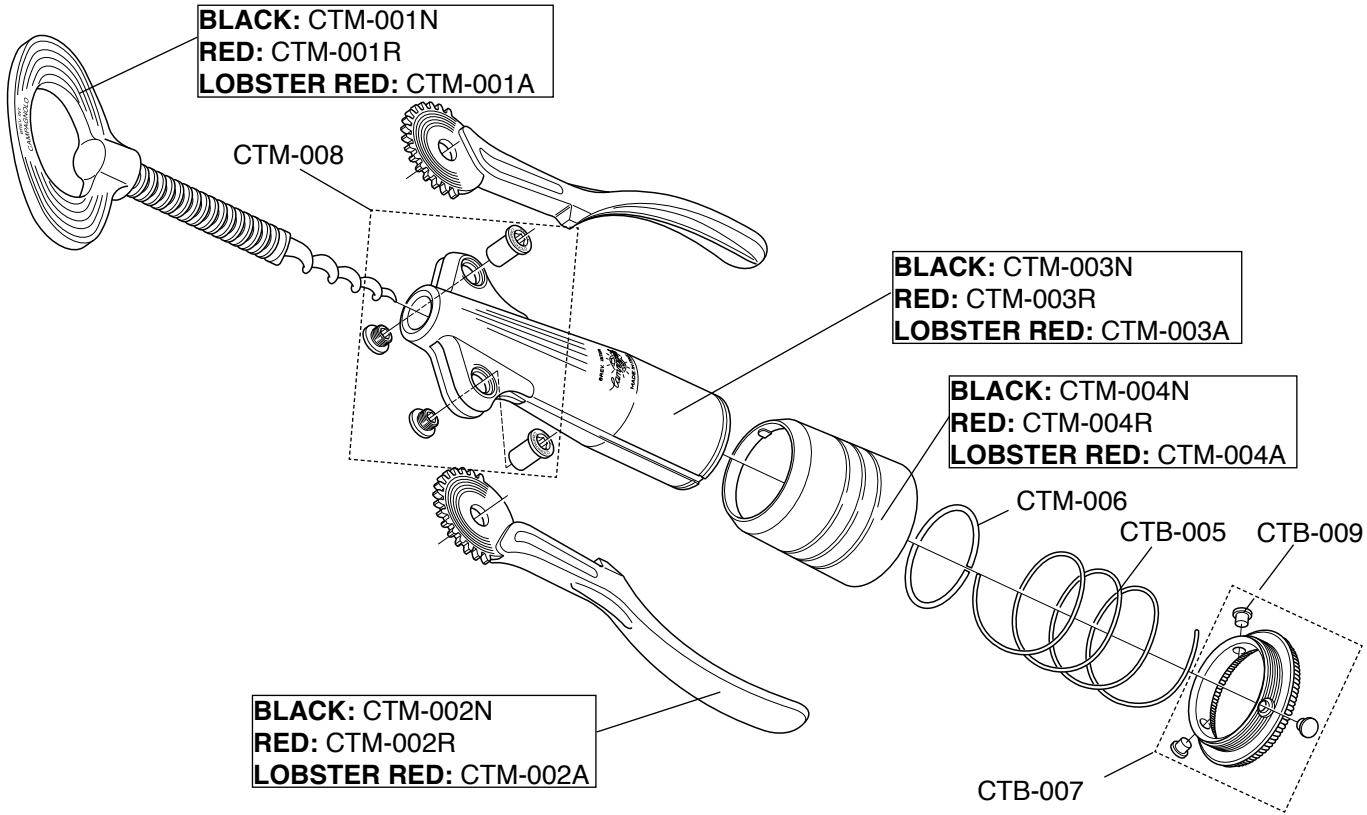

ITALY - Central Service Center

CAMPAGNOLO SRL HEADQUARTERS
Via della Chimica, 4 - 36100 VICENZA
Tel. +39-0444-225605
Fax +39-0444-225606
E-mail: service@campagnolo.com

AUSTRALIA

CYCLING PROJECTS
Shop 1 - 86 King Street
NSW 2193 Ashbury
Tel. +61-2-97992407
Fax +61-2-97992107

AUSTRIA - GERMANY

CAMPAGNOLO DEUTSCHLAND GMBH
Alte Garten 62
51371 LEVERKUSEN
Tel. +49-214-206953-20
Fax +49-214-206953-15

BENELUX

INTERNATIONAL CYCLE CONNECTION
I.C.C.
Handelspoort, 3A
4538 BN TERNEUZEN
Netherlands
Tel. +31-115-649321
Fax +31-115-649110

CANADA

CYCLES MARINONI INC
1067, Levis - LACHENAIE
QUEBEC J6W 4L2
Tel. +1-450-4717133
Fax +1-450-4719887

GREAT WESTERN BICYCLE CO. LTD.
232 West 7th Ave.
VANCOUVER, BC V5Y 1M1
Tel. +1-604-8722446
Fax +1-604-87202226

CZECH REPUBLIC

KOLA SIRER
V Plzenske Brane
126601 BEROUN
Tel. 00420 311 621355
Fax 00420 311 625492

DENMARK - FINLAND - NORWAY - SWEDEN

MARKER SCANDINAVIA
Ledreborg Alle 10 - DK-4320 Lejre
DENMARK
Tel. +45-70228075
Fax +45-46498088

ESTONIA

DENARO TEAM
OÜTammsaare Tee, 62
11316 Tallin
Tel. 0037 25051209
Fax 0037 26779051

FRANCE

CAMPAGNOLO FRANCE EURL
ZA du Tissot
42530 St Genest - Lerpt
Tel. +33-477-556305
Fax +33-477-556345

GREECE

CYCLES FIDUSA
GIORGIO VOYATZIS & CO.
Th. Sofuli 97
85100 Rhodes
Tel. +30-2241 021264
Fax +30-2241 021519

ISRAEL

AMIT LEVINSON LTD
25 Sheshet Hayamim Str. - Qiryat Haim
POB 252 ZIP 26101
Tel. +972-4-8405649
Fax +972-4-8423913

JAPAN

CAMPAGNOLO JAPAN LTD
65 Yoshida-cho, Naka-ku, Yokohama
231-0041 JAPAN
Tel. +81-45-264-2780
Fax: +81-45-241-8030

KOREA

COMET BICYCLE ASSOCIATION
226-20 Duckpungdong Hanamsi
Kyounggido
Tel. +82-31-7958357/8358
Fax +82-31-7958359

NEW ZEALAND

WH WORRALL CO. LTD.
43 Felix St./Penrose - P.O. Box 12481
Auckland
Tel. +64-9-6360641
Fax +64-9-6360631

SINGAPORE

TRIMEN VENTURES PTE LTD
705 Sims Drive
#01-16 Shun Li Industrial Complex
Singapore 387384
Tel: +65 6354 3030
Fax: +65 6354 3020

SPAIN

CAMPAGNOLO IBERICA S.L.
Avda. de Los Huetos 46 Pab. 31
01010 VITORIA
Tel. +34-945-217195
Fax +34-945-217198

SLOVAC REPUBLIC

ZANZO S.R.O.
Kysucky Lieskovec 421
02334 BRATISLAVA
Tel. 00421 245 523721
Fax 00421 245 249404

SOUTH AFRICA

CYCLING J&J (PTY) LTD.
169 Meerlust Street – Willow Glen PRETORIA
Tel. +27-012-8075570
Fax +27-012-8074267

SWITZERLAND

SWISSBIKE PIERO ZURINO GMBH
Pilatusstr. 4 - 6036 Dierikon
Tel. +41-41-7485550
Fax +41-41-7485551

U.G.D. SPORT DIFFUSION S.A.
La Taille - 2053 CERNIER
Tel. +41-32-8536363
Fax +41-32-8536464

TAIWAN, MAINLAND CHINA, VIETNAM

COLMAX INTERNATIONAL LTD
No. 42, Alley 30, Lane 300
Section 2, Jhong Hwa S. Road
Tainan 702, TAIWAN
Tel. +886-6-265 6001
Fax +886-6-265 1388

UNITED KINGDOM

WELD TECH
Unit B 12 Parkside Commercial Centre
YO213 JP YORK
Tel. +44(0)7812610225
Fax +44(0)7802758469

UNITED STATES

CAMPAGNOLO NORTH AMERICA INC.
5431 Avenida Encinas, Suite C
CARLSBAD CA 92008
Tel. +1-760-9310106
Fax +1-760-9310991

OCHSNER INT. INC
246 E. Marquardt Drive - WHEELING
IL 60090-6430
Tel. +1-847-4658200
Fax +1-847-4658282

QUALITY BIC. PRODUCTS
6400 W. 105th Street
BLOOMINGTON, MN 55438-2554
Tel. +1-952-9419391
Fax +1-952-9419799

THE HAWLEY COMPANY, INC.
1181 South Lake Drive
Lexington, SC 29073-7744
Tel. +1-803.359.3492 x 192
Fax +1-803.359.1343

Campagnolo®, Campy™, Super Record™, Record™, Chorus™, EPS™, CT™, Centaur™, Veloce™, Mirage™, Xenon™, ESP™, ESP ACTUATION SYSTEM™, Ultra-Shift™, Vari-Cushion™, No-Bulge™, OS-Fit™, Ultra-Link™, CULT™, USB™, 2-Way Fit™, Ultra-Fit™ Tubeless, Hyperon™, Neutron™, Proton™, Eurus™, Zonda™, Scirocco™, Vento™, Reaction™, Bora™, Ghibli™, Pista™, Khamsin™, Shamal™, Time Trial™, Ergobrain™, Symmetric Action™, Z-shape™, M-brace™, Even-O™, Superlative™, Floating-Link-Action™, HD-Link™, HD-L™, Exa-Drive™, Ultra-Drive™, Pro-Fit™, Pro-Fit PLUS™, Differential brakes™, Threadless™, Hiddenset™, Hiddenset TTC™, TTC™, Ergopower™, BB System™, C10™, C9™, ED™, UD™, Ultra Narrow™, Ultra-Torque™, UT™, Ultra-Hollow™, Skeleton™, Quick Shift™, QS™, Escape™, Infinite™, Champ Triple™, Race Triple™, Comp Triple™, HPW™, G3™, Grouped Spokes™, DPRO™, Dual Profile™, Ultralinear-Geometry™, Ultralinear™, Differential rims™, Differential spokes™, Asymmetric™, Ultra™, Ultra Aero™, Full Carbon™, Multidirectional™, Unidirectional™, AC-H™, AC-S™, SC-S™, Big™, Miro™, Pro-Shop™, Tecnologia ed Emozione™ are Campagnolo Srl trademarks.

CAMPAGNOLO IN THE WORLD

HEADQUARTERS:

ITALY
CAMPAGNOLO S.R.L.
Via della Chimica, 4
36100 Vicenza - ITALY
Phone: +39-0444-225500
Fax: +39-0444-225400

SUBSIDIARIES:

FRANCE
CAMPAGNOLO FRANCE EURL
ZA du Tissot - 42530 St Genest - Lerpt
FRANCE
Phone: +33-477-556305
Fax: +33-477-556345

GERMANY
CAMPAGNOLO DEUTSCHLAND GMBH
Alte Garten 62
51371 Leverkusen - GERMANY
Phone: +49-214-206953-0
Fax: +49-214-206953-15

JAPAN
CAMPAGNOLO JAPAN LTD
65 Yoshida-cho, Naka-ku, Yokohama
231-0041 JAPAN
Phone: +81-45-264-2780
Fax: +81-45-241-8030

SPAIN
CAMPAGNOLO IBERICA S.L.
Avda. de Los Huetos 46. pab. 3-2ª fila
01010 Vitoria - SPAIN
Phone: +34-945-217195
Fax: +34-945-217198

UNITED STATES
CAMPAGNOLO NORTH AMERICA INC.
5431 Avenida Encinas, Suite C -
CARLSBAD CA 92008 - U.S.A.
Phone: +1-760-9310106
Fax: +1-760-9310991

AGENCIES:

AUSTRALIA
CYCLING PROJECTS
Shop 1 - 86 King Street
NSW 2193 Ashbury - AUSTRALIA
Tel. +61-2-97992407
Fax +61-2-97992107

BENELUX
INTERNATIONAL
CYCLE CONNECTION I.C.C.
Handelspoort 3A
4538 BN Terneuzen
NEDERLAND
Tel. + 31 (0)115 649321
Fax + 31 (0)115 649110

EAST EUROPE
FIRMA GALLIZIA
10. Oktoberstrasse 7 - 9800
Spiittal/Drau AUSTRIA
Tel. +43-4762/2275
Fax +43-4762/2275

**DENMARK - SWEDEN -
NORWAY- FINLAND**
MARKER SCANDINAVIA
Ledreborg Alle 10 - DK-4320 Lejre
DENMARK
Tel. +45-70228075
Fax +45-46498088

SOUTH AMERICA AND MEXICO
GEORGE PANARA
Sao Paulo - BRASIL
Tel.: +55 11 4436 9123
Fax: +55 11 4436 12 13

**TAIWAN - MAINLAND CHINA -
VIETNAM**
COLMAX INTERNATIONAL LTD
No. 42, Alley 30, Lane 300
Section 2, Jhong Hwa S. Road
Tainan 702, TAIWAN
Tel. +886-6-265 6001
Fax +886-6-265 1388

UNITED KINGDOM
SELECT CYCLE COMPONENTS
The White House
Main Street
NEWTON NI13 8HN - ENGLAND
Tel. +44-0780260628
Fax +44-1949-829039

TECHNICAL INFORMATION:

ITALY (CENTRAL)
Phone: +39-0444-225600
Fax: +39-0444-225400

FRANCE
Phone: +33-477-554449
Fax: +33-477-556345

GERMANY
Phone: +49-214-206953-20
Fax: +49-214-206953-15

SPAIN
Phone: +34-945-217195
Fax: +34-945-217198

U.S.A.
Phone: +1-760-9310106
Fax: +1-760-9310991

JAPAN
Phone: +81-45-264-2780
Fax: +81-45-241-8030



Campagnolo

2009
Spare Parts & Tools
CATALOGUE